

**M  
S  
-**

**0**

**1**

**2**

**1**

**3**

MINERAL SURVEY NO. 1213

Claim	M & B Des.	Imps.	Loc. Notices
	Page No.	Page No.	Page No.
Copper Chief	1	9	1
No. 6	6	10	2
No. 7	2	9	3
No. 19	4	9	4

(4-683.)

Mineral Survey No. 1213

Lot No. \_\_\_\_\_

Priscott Land District.

### FIELD NOTES

OF THE SURVEY OF THE MINING CLAIM OF

G. W. Hull

KNOWN AS THE

Copper Chief, N<sup>o</sup>. 6, N<sup>o</sup>. 7, and N<sup>o</sup>. 19,

Verde

Mining District,

Jerome County, Arizona

Section \_\_\_\_\_, Township 19 N, Range 2 E

Surveyed under instructions dated Feb. 18<sup>th</sup>, 1896

by J. J. Fisher,  
U. S. Deputy Mineral Surveyor.

Claim located Jan. 1<sup>st</sup> and 2<sup>nd</sup>, 1892

Survey commenced April 17<sup>th</sup>, 1896

Survey completed April 20<sup>th</sup>, 1896

o 6-100

Address of claimant  
G. W. Hull  
Jerome  
Jerome  
Jerome  
Arizona

*Received 16.96*

# PRELIMINARY OATHS OF ASSISTANTS IN SURVEY OF MINING CLAIM.

WE, Frank Covanough and Frank Rickenbaugh, do solemnly swear that we will well and faithfully execute the duties of chain carriers; that we will level the chain upon even and uneven ground and plumb the tally-pins, either by sticking or dropping the same; that we will report the true distance to all notable objects, and the true length of all lines that we assist in measuring, to the best of our skill and ability, and in accordance with instructions given us, in the survey of the Mining Claim of G. W. Hull, known as the Copper Chief, Nos. No 6, No 7, and No 19, situate in Verde mining district, Yavapai County, Arizona, in Section —, Township No. —, Range No. —.

Frank Covanough, Chainman.  
Frank Rickenbaugh, Chainman.

Subscribed and sworn to by the above-named persons before me this 15<sup>th</sup> day of April, 1896.

Geo. S. Porter, Jr.  
 Notary Public.

I, Frank Covanough, do solemnly swear that I will well and truly perform the duties of axeman, in the establishment of corners and other duties, according to instructions given me and to the best of my skill and ability, in the survey of the Mining Claim of G. W. Hull, known as the Copper Chief, Nos. No 6, No 7, and No 19, more fully described in the preceding affidavit.

Frank Covanough, Axeman.

Subscribed and sworn to by the said Frank Covanough before me this 15<sup>th</sup> day of April, 1896.

Geo. S. Porter, Jr.  
 Notary Public.

I, Frank Rickenbaugh, do solemnly swear that I will well and truly perform the duties of flagman, in the establishment of corners and other duties, according to instructions given me and to the best of my skill and ability, in the survey of the Mining Claim of G. W. Hull, known as the Copper Chief, Nos. No 6, No 7, and No 19, more fully described in the preceding affidavit.

Frank Rickenbaugh, Flagman.

Subscribed and sworn to by the said Frank Rickenbaugh before me this 15<sup>th</sup> day of April, 1896.

Geo. S. Porter, Jr.  
 Notary Public.

## Survey No 1213

Feet

Copper Chief Lode

Beginning at Cor. No 1. Identical with S.E. cor. of the location

A granite stone  $5 \times 10 \times 18$ , set 12" in ground and surrounded by mon. of stones, stone marked C.C. No 1-1213

A + on granite rock in place, marked B.R. C.C. No 1-1213. brs. N  $17^{\circ} 15' E$  237 ft.  
+ U.S. M.M. No 1. C.D. brs. N  $77^{\circ} 53' W$  3521.8'

Thence N  $0^{\circ} 40' E$ Var.  $14^{\circ} 10' E$ 

650 To west center end mon. of No 7- lode

950 To N.W. cor. of No 7- lode.

1400 To Cor. No 2.

Orig loc. corner brs. N  $8^{\circ} 41' E$  277 feet  
A granite stone  $4 \times 15 \times 24$ , set 15" in ground and surrounded by mon. of stones, stone marked C.C. No 2-1213

A + on granite rock in place, marked B.R. C.C. No 2-1213. brs. S  $55^{\circ} 26' E$  237 ft.

Thence S  $61^{\circ} W$ Var.  $14^{\circ} 10' E$ 

429 To cor. No 3, which is also corner No 5, of Survey No 1051, Maine lode. Identical with N.W. corner of the location

A porphyry stone  $8 \times 10 \times 24$ , set 15" in ground and surrounded by mon. of stones, stone marked C.C. No 3-1213

A + on granite stone in place, marked B.R. C.C. No 3-1213. brs. S  $30^{\circ} 10' W$  437 ft.

U.S. M.M. No 1 - U.S. bears S  $81^{\circ} 34' W$

3119.5 feet.

Survey No 1213  
Copper Chief Lode

Thence S  $5^{\circ}40'N$   
Var.  $14^{\circ}10'E$

486.4

To S.E. cor. of No 6-Lode

1479.4

To cor. No 4. Identical with S.W. cor.  
of the location

A slate stone  $3 \times 12 \times 3$ , set 15" in ground  
and surrounded by mow. of stones,  
stone marked C.C. No 4-1213.

A + on slate reef, marked B.R. C.C. No 4-  
1213 brs.  $N 52^{\circ}38'W 11$  feet

Thence  $N 61^{\circ}E$   
Var.  $14^{\circ}10'E$

568

To corner No 1, the place of beginning  
survey of exterior boundaries.

No 7 Lode  
Survey No 1213.

Beginning at cor. No 5. Identical  
with S.W. cor. of the location, on line  
1-2  $N 0^{\circ}40'E 350$  from cor No 1 of this  
survey.

A granite stone  $6 \times 12 \times 18$ , set 10" in ground  
and surrounded by mow. of stones  
stone marked No 7-5-1213

A + on granite rock in place, marked  
B.R. No 7; 5-1213 brs.  $S 47^{\circ}W 24$  feet.

San Francisco Peaks brs  $N 32^{\circ}30'E$

U.S.M.M. No 1- U.D. brs.  $N 83^{\circ}34'W 3473.7$

3  
5

Survey No 1213  
No. 7. Lode,

Thence  $S 68^{\circ} E$   
Var.  $14^{\circ} 15' E$

- 550 To wagon road to Jerome course N, and S,  
1010 To wagon road to Jerome, course N.E. and S.W.  
1200 To Walnut creek course North East.  
1500 To cor No 6. Identical with S.E. cor.

of the location.  
A Lava stone  $10" \times 15" \times 30"$  set  $15"$  in ground  
and surrounded by mon. of stones, stone  
marked No 7, 6-1213. ✓

A + on lava rock in place, marked  
B.R. No 7, 6-1213 hrs  $N 88^{\circ} 55' E$  31.7 feet.

Thence  $N 0^{\circ} 40' E$   
Var.  $12^{\circ} 45' E$

- 320 To Walnut creek, course North East.  
570 To wagon road, course N.E. and S.W.  
600 To cor. No 7. Location now destroyed.

A lava stone  $6" \times 15" \times 24"$  set  $12"$  in ground  
and surrounded by mon. of stones, stone  
marked No 7, 7-1213. ✓

A + on lava rock in place, marked  
B.R. No 7, 7-1213 hrs.  $N 66^{\circ} 35' W$  40 ft  
A white oak tree 8 ins diameter hrs.  
 $S 58^{\circ} 37' W$  82 feet.

Thence  $N 68^{\circ} W$   
Var.  $14^{\circ} E$

- 900 To wagon road, course N, and S,  
1500 To cor No 8. Identical with loc. cor.  
at intersection of line 1-2 of this  
Survey at  $S 0^{\circ} 40' W$  450 ft. From Cor No 2.  
A granite stone  $8" \times 10" \times 15"$  set  $8"$  in ground  
and surrounded by mon. of stones,  
stone marked No 7, 8-1213. ✓

A + on granite rock in place, marked  
B.R. No 7, 8-1213 hrs.  $S 86^{\circ} 25' W$  27 feet.

# Survey No 1213

No 7 Lode.

Saw Francisco Peak brs. N 31° 40' E  
Mt Kendrick brs. N 18° E

Thence S 0° 40' W  
Var. 14° 10' E

300 To open cut and west center end mon.  
600 To cor. No 5, the place of beginning  
Survey of exterior boundaries.

# No 19 Survey No 1213.

Beginning at S.E. corner of claim.  
Cor No 9. Identical with S.E. cor.  
of the location.

A granite stone 10" x 12" x 34" set 12" in ground  
and surrounded by mon. of stones. Stone  
marked No 19-9-1213

A + on granite rock in place, marked  
B.B. No 19, 9-1213 brs. S 64° 37' W 24 feet

Thence S 48° 35' W  
Var. 14° E

850 To wagon road to Jerome, corner N.W. and S.E.  
1500 To cor. No 10.

Only true cor. brs S 0° 40' W 51 feet  
Cor. No 10 is at the intersection of line  
9-10 with line 1-2 of this survey at  
S 0° 40' W 399 feet from cor No 2.

A granite stone 8" x 10" x 15" set 8" in ground  
and surrounded by mon. of stones.  
Stone marked No 19, 10-1213.

A + on granite rock in place, marked



Survey No 1213

Feet

No 19 Code

B.R. No 19, 10-1213. brs. N 3° 41' E 123 feet. Saw  
Francisco Peak brs N 31° 40' E, U.S. M.M. No 1 V.B.  
brs. S 85° 40' W 3463 feet.

Thence No 40 E

Var. 14° 10' E

399 To Cor. No 2, of this survey

466 To Cor. No 11. A granite stone 4" x 12" x 30" set  
15" in ground and surrounded by mon. of  
stones. stone marked No 19, 11-1213. A + on  
granite rock in place, marked B.R. No 19-11-1213  
brs. N 23° 20' W 70'. Orig. loc. cor. brs N 7° 13' E  
200 feet. Cor. No 11 Survey No 1076 A. Fluvial  
code brs N 81° 30' E 260 feet.

Thence N 48° 35' E

Var. 14° 10' E

143.2 To intersect line 3-4 of Survey No 1076 A  
at N 76° 6' W 155.4 feet from Cor. No 11

225 To wagon road to Jerome Course E.T.W

1500 To Cor. No 12. Orig. loc. cor. brs N 42° 40' E  
97 feet. Cor. point at intersection of  
line 11-12 with line 1-4 of Survey No 1076 A  
at S 42° 40' W 97 feet from Cor. No 1.

A line stone 12" x 12" x 18" set 12" in  
ground and surrounded by mon. of  
stones, stone marked No 19, 12-1213  
A + on line stone reef, marked B.R.  
No 19, 12-1213 brs S 63° E 27 feet

Thence S 0° 40' W

Var 14° 10' E

166 To north center end, Initial loc.  
mon. bears N 48° 35' E 15 feet

466 To Cor. No 9, the place of beginning  
survey of exterior boundaries.

6  
8

Survey No 1213  
No 6 Lode,

Beginning at N.E. corner of claim  
Identical with N.E. corner of the location  
which is at the intersection of line 4-5  
of Survey No 1051, Maine Lode with line  
2-3, Survey No 590, Hermit Lode.

A granite stone  $4 \times 15 \times 24$ , set 12" in ground  
and surrounded by mon. of stones,  
stone marked No 6-13-1213.

A + on granite rock in place, marked  
B.R. No 6. 13-1213 brs. S  $30^{\circ} 40' E$  57 fut.  
San Francisco Peak brs. N  $32^{\circ} E$   
Mt. Kendrick brs. N  $18^{\circ} 20' E$

Thence S  $53^{\circ} W$   
Var  $14^{\circ} 45' E$

3744 To Cor No 14. Identical with N.W.  
corner of the location, which is also  
lev. No 3, of Survey No 590 Hermit  
Lode.

A granite stone  $12 \times 18 \times 30$  set 15" in  
ground and surrounded by mon.  
of stones, stone marked No 6. 14-1213

A + on granite rock in place, marked  
B.R. No 6. 14-1213 brs. S  $6^{\circ} 50' E$  41 fut.

Thence S  $19^{\circ} 47' E$   
Var  $14^{\circ} 10' E$

10575 To Cor. No 15. No loc. mon. at this point.

A granite stone  $5 \times 6 \times 36$  set 18" in ground  
and surrounded by mon. of stones,  
stone marked No 6. 15-1213.

A + on granite rock in place  
marked B.R. No 6. 15-1213. brs.  
S  $68^{\circ} 40' W$  9 fut.

San Francisco Peak brs. N  $31^{\circ} 40' E$   
Mt. Kendrick brs. N  $18^{\circ} 35' E$

Survey No 1213  
No. 6 Lode

Feet

Thence S 5° 40' W  
Var. 13° 45' E

486.4 To cor. No 16, Identical with l.c. corner.  
A granite stone 5" x 8" x 2 1/2" set 12" in ground  
and surrounded by mon. of stones.  
Stone marked No 6, 16-1213  
A + on granite rock in place, marked  
B.R. No 6, 16-1213 bears N 41° 5' W 13 ft.  
San Francisco Peak bears N 31° 45' E  
Mt. Kendrick bears N 18° 10' E

Thence N 53° E  
Var. 13° 45' E

300 To open cut, on south center end.  
600 To cor. No 17.  
Orig. l.c. corner bears S 5° 40' W 25 feet  
A granite stone 4" x 10" x 1 1/2" set 10" in ground  
and surrounded by mon. of stones.  
Stone marked No 6, 17-1213  
A + on granite rock in place, marked  
B.R. No 6, 17-1213 bears N 53° 53' W 13 ft.  
San Francisco Peak l.c. N 31° 41' E  
Mt. Kendrick bears N 18° 5' E

Thence N 5° 40' E  
Var. 13° 45' E

486.4 To cor. No 18, along line 3-4 of this  
survey. Being Cor No 3 of this  
survey and also cor. No 5 of survey  
No 1051 Maine Lode. Identical with l.c. corner.  
A granite stone 8" x 1 1/2" x 1 1/2", set in  
ground and surrounded by mon.  
of stones, stone marked No 6,  
18-1213.  
A + on granite rock in place, marked  
B.R. No 6, 18-1213 bears N 42° 40' W 16 ft.  
U.S.M.M. No 1.V.D. bears S 81° 34' W  
3119.5 feet.

Survey No 1213  
No. 6 Lode

Feet

Thence N 32° 5' W  
Var. 14° 10' E

1013.6

To cor. No 13, along line 4-5 of  
Survey No 1051, Main lode, to  
place of beginning survey of exterior  
boundaries.

Area

Total area Copper Chief lode	13.78 acres.
Total area No. 7 lode	19.24 acres.
Total area No. 19 lode	11.67 acres.
Less area in conflict with Survey No 1076 A	<u>2.00 acres.</u>
Net area No 19 lode	9.67 acres
Total area No. 6 lode	<u>16.10 acres</u>
Net area lode claims.	<u>58.79 acres</u>

Location

This claim is located on unmined  
land, in Verde Mining District  
Yavapai Co. Arizona.

Expenditure of Five Hundred Dollars.

I certify that the value of the labor and  
improvements upon this claim, placed  
thereon by the claimant and his  
grantees, is not less than five hundred  
dollars, and that said improvements  
consist of.

Copper Chief lode

An open cut, which bears N 38° 30' E  
350 feet, from Cor No 4. Main cut 4 x 25  
feet and 10 foot face. Branch from main  
cut to the east 4 x 50 feet 2.5 feet deep

## Survey No 1213

Improvements  
Copper Chief Lode  
Value

#400.00

A Tunnel which bears from Cor. No 4  
N 18° 28' E 620 feet. 4 x 6 feet, 10 feet  
long. Approach to tunnel 4 x 70 feet  
12 foot face.

Value

#200.00

## No 7 Lode

A tunnel, which bears from Cor. No 6  
N 43° 28' W 655 feet, 4 x 6 feet 50 feet  
long, course N 68° W. An approach to  
tunnel 4 x 35 feet and 12 foot face

Value

#700.00

An open cut on center of west  
end line 300 feet from Cor. No 5  
5 x 28 feet and 12 foot face.

One half to be credited to No 7 and  
one half to Copper Chief.

Value

#200.00

## No 19 Lode

A shaft 4 x 6 feet and 40 feet deep  
in rock, which bears from Cor. No 12.  
S 1° 30' W 166 feet,

An open cut leading to shaft along east  
end line 5 x 50 feet and 10 foot face

Value

#600.00

Survey No 1213  
Improvements

No 6 Lode

An open cut at center of south  
end line 6 x 18 feet and 12 foot face

Value \$150.00

Open cut No 2, which bears from  
Corner No 16. N 23° 34' E 300  
5 x 18 feet average depth 9 feet

Value \$150.00

Open cut No 3, which bears from  
Cor. No 18 N 44° 19' W 600 feet, 4 x 15 feet  
6 foot face

Value \$50.00

Open cut No 4, which bears from  
Cor. No 18 N 38° 26' W 580 feet,  
6 x 25 feet and 6 foot face.

Value \$100.00

A drift from shaft which bears  
S 35° 32' W 90 feet from Corner No 3,  
of Survey No 1051, main lode  
Course of drift S 53° W.

Shaft 65 feet deep on an incline of  
60° from the horizontal, drift 192  
feet, 101.5 feet of which is cut to  
No 6 lode.

Value \$812.00

Instrument

The survey was made with a Gurley Solar transit  
The courses were deflected from the true meridian  
as determined by solar observations. The distances  
were measured with a 100 foot steel chain.

Perrcott  
May 14<sup>th</sup> 1896.

J. J. Fisher  
U.S. Dep. Min. Surveyor

Territory of Arizona 0  
 County of Yavapai. 0 :ss.

G. W. Hull, and J. J. Fisher, being first duly sworn, depose and say, each for himself and not one for the other, that they are well acquainted with the COPPER CHIEF and NO. 6 lode mining claims, situate in Verde Mining District, Yavapai County, Arizona Territory and that the veins of mineral on such claims show as follows:

On the COPPER CHIEF, the vein shows at open cut at N. 38° 30' E., 350 feet from Corner No. 4 and runs thence in a northerly direction 1270 feet to north center end of claim. The vein is wide and shows deposits of ore at different points along the center of claim.

On the No. 6, the vein shows at south center end of claim in open cut and runs thence in a northerly and westerly direction 1500 feet through the entire claim, the vein being nearly the entire width of claim and shows bodies of ore at different openings on claim as shown on plat of survey.

G. W. Hull,

J. J. Fisher.

Subscribed and sworn to before me this fourth day of October, 1899,

Ziba O. Brown,

Notary Public.

( SEAL )

My commission expires Nov. 2, 1901.

# FINAL OATHS FOR SURVEYS.

## LIST OF NAMES.

A list of the names of the individuals employed by J. J. Fisher  
 United States Deputy Mineral Surveyor, to assist in running, measuring, and marking the lines  
 corners and boundaries described in the foregoing field notes of the survey of the mining claim  
 of G. W. Hull  
 known as the Copper Chief, No 6, No 7, and No 19  
 and showing the respective capacities in which they acted.

- Frank Cavanaugh, Chainman.
- Frank Rickenbaugh, Chainman.
- Frank Cavanaugh, Axman.
- Frank Rickenbaugh, Flagman.

## FINAL OATHS OF ASSISTANTS.

We, Frank Cavanaugh  
 and Frank Rickenbaugh, do solemnly swear that we assisted J. J. Fisher  
Fisher, United States Deputy Mineral Surveyor, in marking the corners and  
 surveying the boundaries of the mining claim of G. W. Hull

No 6, No 7, and No 19, known as the Copper Chief  
No 6, No 7, and No 19, represented  
 in the foregoing field notes as having been surveyed by said deputy mineral surveyor and under  
 his direction; and that said survey has been in all respects, to the best of our knowledge and  
 belief, faithfully and correctly executed, and the corner and boundary monuments established  
 according to law and the instructions furnished by the United States Surveyor-General for

Arizona

- Frank Cavanaugh, Chainman.
- Frank Rickenbaugh, Chainman.
- Frank Cavanaugh, Axman.
- Frank Rickenbaugh, Flagman.

Subscribed and sworn to by the above-named persons before me  
 this 21 day of April, 18 96

M. Clark  
Nataey Publicis



Eng. to C. 80. ext 20 pp.

(4-686.)

FINAL OATH OF U. S. DEPUTY MINERAL SURVEYOR.

I, J. J. Fisher, U. S. Deputy Mineral Surveyor, do solemnly swear that, in pursuance of instructions received from the United States Surveyor General for Arizona, dated Feb. 18<sup>th</sup>, 1896, I have, in strict conformity to the laws of the United States, the official regulations and instructions thereunder, and the instructions of said Surveyor General, faithfully and correctly executed the survey of the Mining Claim of G. W. Hull, known as the Copper Chief No. 6, No. 7 and No. 19. Verde, situate in Yavapai County, Arizona, in Section \_\_\_\_\_, Township No. \_\_\_\_\_, Range No. \_\_\_\_\_, and designated as Survey No. 1213, as represented in the foregoing field notes, which accurately show the boundaries of said mining claim as distinctly marked by monuments on the ground, and described in the attached copy of the location certificate, which was received by me from the Surveyor General with said instructions, and that all the corners of said survey have been established and perpetuated in strict accordance with the law, official regulations and instructions thereunder; and I do further solemnly swear that the foregoing are the true and original field notes of said survey and my report therein, and that the labor expended and improvements made upon said mining claim by claimant or his grantors are as therein fully stated, and that the character, extent, location and itemized value thereof are specified therein with particularity and full detail, and that no portion of said labor or improvements so credited to this claim has been included in the estimate of expenditures upon any other claim.

J. J. Fisher  
U. S. Deputy Mineral Surveyor.

Subscribed and sworn to by the said J. J. Fisher  
U. S. Deputy Mineral Surveyor, before me A. W. Ross  
Register this 14  
day of May, 1896.

A. W. Ross  
Register

UNITED STATES LAND OFFICE,  
PRESCOTT, ARIZ.

# Affidavit of Five Hundred Dollars Improvements.

We Frank Cavanaugh and Frank Rickenbaugh

of lawful age, being first duly sworn according to law, depose and say: that we are acquainted with the Copper Chief. Nos. No 7 and No 19 mining claim, situated in Verde Mining district, Yavapai County, Arizona Territory, for which G W Hule

has made application for survey prior to application for patent under the provisions of the Act of Congress, approved May 10, 1872; and that the labor done and improvements made thereon by the applicant and his grantor exceed Five Hundred Dollars in value, and further that we are not personally interested in said mine.

Frank Cavanaugh

Frank Rickenbaugh

TERRITORY OF ARIZONA,  
County of Yavapai } ss.

SWORN to and subscribed before me, this

21 day of April 1896

M. Clark  
Notary Public

## Copper Chief Mine

Located Jan'y. 1<sup>st</sup> 1892, by G. W. Null and Henry Murphy, situated in Verde Mining District, Yavapai Co., Ariz., and joining the No 2 & 3 Mine on the North end. Commencing at monument near Northeast corner of No 2 Lode; thence running 300 feet Eastwly; thence 1500 feet Northwly to monument N. E. corner being S. E. cor Main Lode; thence 600 feet Westwly to N. W. cor monument; thence 1500 feet to monument S. W. cor No Five Mine & No 2 North Linn; thence Eastwly along the line to place of beginning, being Southwly from Jerome and North of Walnut Creek. We claim all rights guaranteed under the United States in holding said location.

G. W. Null

Recorded at request of G. W. Null, Jan. 8<sup>th</sup> A. D., 1892, at 9 o'clock A. M., in Book 33 of Mines, page 251, Records of Yavapai County, Arizona.

By F. A. Tuttle Jr  
Deputy,

(Seal)

Charles H. Arns  
County Recorder

Territory of Arizona  
County of Yavapai

I, F. A. Tuttle, County Recorder in and for said County and Territory, and Custodian of the Records thereof, do hereby certify that I have compared the above and foregoing with, and the same is a full, true and correct copy of the notice of location of the Copper Chief Mining Claim, as the same remains of record in the office of the County Recorder, in Book 33 of Mines, page 251, Records of Yavapai County, Arizona.

In witness whereof I have hereunto set my hand and affixed my official seal this 4<sup>th</sup> day of February, A. D., 1896.

F. A. Tuttle  
County Recorder

No 6 mine.

Located Jan'y. 1<sup>st</sup> 1892, by G. W. Hull, situated in Verde Mining District, Yavapai Co., Ariz. and joining the Hermit Lode on the South. Commencing where the main lode joins the Hermit Lode by cabin & running 600 feet Westward to monument; thence 1500 feet Southward to mt.; thence to the line of the Copper Chief Lode to mt.; thence 1500 feet to monument, place of beginning. I claim all rights guaranteed under the United States Laws in holding said location.

G. W. Hull

No 7 Mine, located Jan'y. 1<sup>st</sup> 1892, by G. W. Hull, situated in Verde Mining District, Yavapai Co., Ariz. and commencing at monument on the East line of the Copper Chief Lode and running 1500 feet Southeastward to monument; thence 600 feet Eastward to monument; thence 1500 feet Northward to monument; thence 600 feet to place of beginning, being Southeastward from Jerome & crossing Walnut Creek. I claim all rights guaranteed under the United States Laws in holding said location.

G. W. Hull.

Recorded at request of G. W. Hull, Jan'y. 8<sup>th</sup> A. D., 1892, at 9 o'clock A. M., in Book 33 of Mines, pages 241-242, Records of Yavapai County, Arizona

By J. F. Brittle Jr.

Deputy. *[Seal]*

Charles H. Akers

County Recorder.

Territory of Arizona  
County of Yavapai

J. F. Brittle, County Recorder in and for said

County and Surveyor and Custodian of the Records  
 thereof, do hereby certify that I have compared the  
 above and foregoing with, and the same is a full, true  
 and correct copy of the notice of location of the No  
 6 Mining claim, as the same remains of record in  
 the office of the County Recorder in Book 33 of  
 Mines, pages 241-242, Records of Yavapai County,  
 Arizona.

In witness whereof, I have hereunto set my hand  
 and affixed my official seal this 14<sup>th</sup> day of July, A.D., 1896

F. A. Tritle  
 County Recorder.



No. 7 Mine.

Located Jan'y. 1<sup>st</sup> 1892, by G. W. Null, situated in Verde Mining District, Yavapai Co., AZ. about 1500 feet Southly from Jerome, bounded as follows: Commencing at monument N. W. cor on East side line of Copper Chief and running 1500 feet Southly to monument on South side of Walnut Creek; thence 600 feet Eastly to monument S. E. cor; thence 1500 feet Northly to monument on North side of ridge & North side of road leading to Cottonwood; thence 600 feet to place of beginning. I claim all rights guaranteed under the U. S. Laws in holding said location.

G. W. Null.

Recorded at request of G. W. Null, Jan'y. 8<sup>th</sup> A. D. 1896, at 9 o'clock A. M. in Book 33 of Mines, pages 242 & 243, Records of Yavapai County, Arizona.

By F. A. Fittle Jr  
Deputy

(Seal)

Charles H. Arns  
County Recorder.

Territory of Arizona  
County of Yavapai ss

I, F. A. Fittle, County Recorder in and for the said County and Territory, and Custodian of the Records thereof, do hereby certify that I have compared the above and foregoing with, and the same is a full, true and correct copy of the notice of location of the No 7 Mining Claim, as the same remains of record in the office of the County Recorder, in Book 33 of Mines, pages 242-3, Records of Yavapai County, Arizona.

In witness whereof, I have hereunto set my hand and affixed my official seal this 14<sup>th</sup> day of February, A. D. 1896

F. A. Fittle

County Recorder

No 19.

## Notice of Location

Know all men by these Presents:

That the undersigned have this day located 1500 feet of this vein or lode, bearing precious metals, with all dips, spurs, angles and variations, with surface ground 300 feet on each side of vein, with all mineral deposits contained, and all timber and water thereon or appurtenant thereto, according to the provisions of the United States Mining Laws.

- The exterior boundaries are as follows: Commencing at this monument and notice and running 300 feet in an Easterly direction to monument at N. E. corner; thence in a Southerly direction, <sup>parallel with the ledge</sup> 1500 feet to monument at S. E. corner; thence at right angles across the ledge in a Westerly direction 600 feet to monument at S. W. corner; thence parallel with the ledge in a Northerly direction 1500 feet to monument at N. W. corner; thence at right angles across the ledge in an Easterly direction 300 feet to place of beginning.

This claim is in Verde Mining District, Yavapai County, Arizona, and may be more generally described as situated on the Southeasterly end of the Florencia Mine Easterly from Jerome, Yavapai Co., A. T. and shall be known as the No. 19 Mining Claim.

Dated on the ground this 2 day of January, 1892.

G. W. Hull



Recorded at request of G. W. Hull, July 29<sup>th</sup> A. D.,  
1892, at 10<sup>12</sup> o'clock A. M., in Book 33 of Mines, pages  
623 - Records of Yavapai County, Arizona.

By F. A. Tuttle Jr.

Deputy.

{Seal}

Charles N. Arers

County Recorder.

Territory of Arizona  
County of Yavapai ss

I, F. A. Tuttle, County Recorder in and for said  
County and Territory, and Custodian of the Records thereof,  
do hereby certify that I have compared the above  
and foregoing with, and the same is a full, true and  
correct copy of the notice of location of the No. 19  
Mining Claim, as the same remains of record in  
the Office of the County Recorder, in Book 33 of  
Mines, page 623, Records of Yavapai County, Arizona.

In witness whereof, I have hereunto set my hand  
and official seal this 14<sup>th</sup> day of July, A. D., 1896.

By M. O. Archibald

Deputy

F. A. Tuttle

County Recorder



(4-687.)

# Surveyor General's Certificate of Approval of Field Notes and Survey of Mining Claim.

Department of the Interior,

Office of U. S. Surveyor General,

*Tucson Arizona*

*August 19*, 18*96*,

*Arizona*

I, U. S. Surveyor General for \_\_\_\_\_,

do hereby certify that the foregoing and hereto attached Field Notes and Return of the Survey of the Mining Claim of \_\_\_\_\_

*G. W. Hull*

\_\_\_\_\_, known as the *Copper Chief No. 6, No. 7 and No. 19*,

situate in \_\_\_\_\_ mining district,

*Yavapai* County, *Arizona*,

in Section \_\_\_\_\_, Township No. \_\_\_\_\_, Range No. \_\_\_\_\_

\_\_\_\_\_, designated as Survey No. *1213*.

executed by \_\_\_\_\_, U. S. Deputy Mineral

Surveyor, *April 17-20*, 18*96*, under my instructions dated

*February 18th*, 18*96*, have been critically examined and the

necessary corrections and explanations made, and the said Field Notes and Return, and

the Survey they describe, are hereby approved. A true copy of the copy of the location

certificate filed by the applicant for survey is included in the field notes.

*George Roskrug*

U. S. Surveyor General for *Arizona*

Survey N<sup>o</sup> 1213  
 Prescott Land District

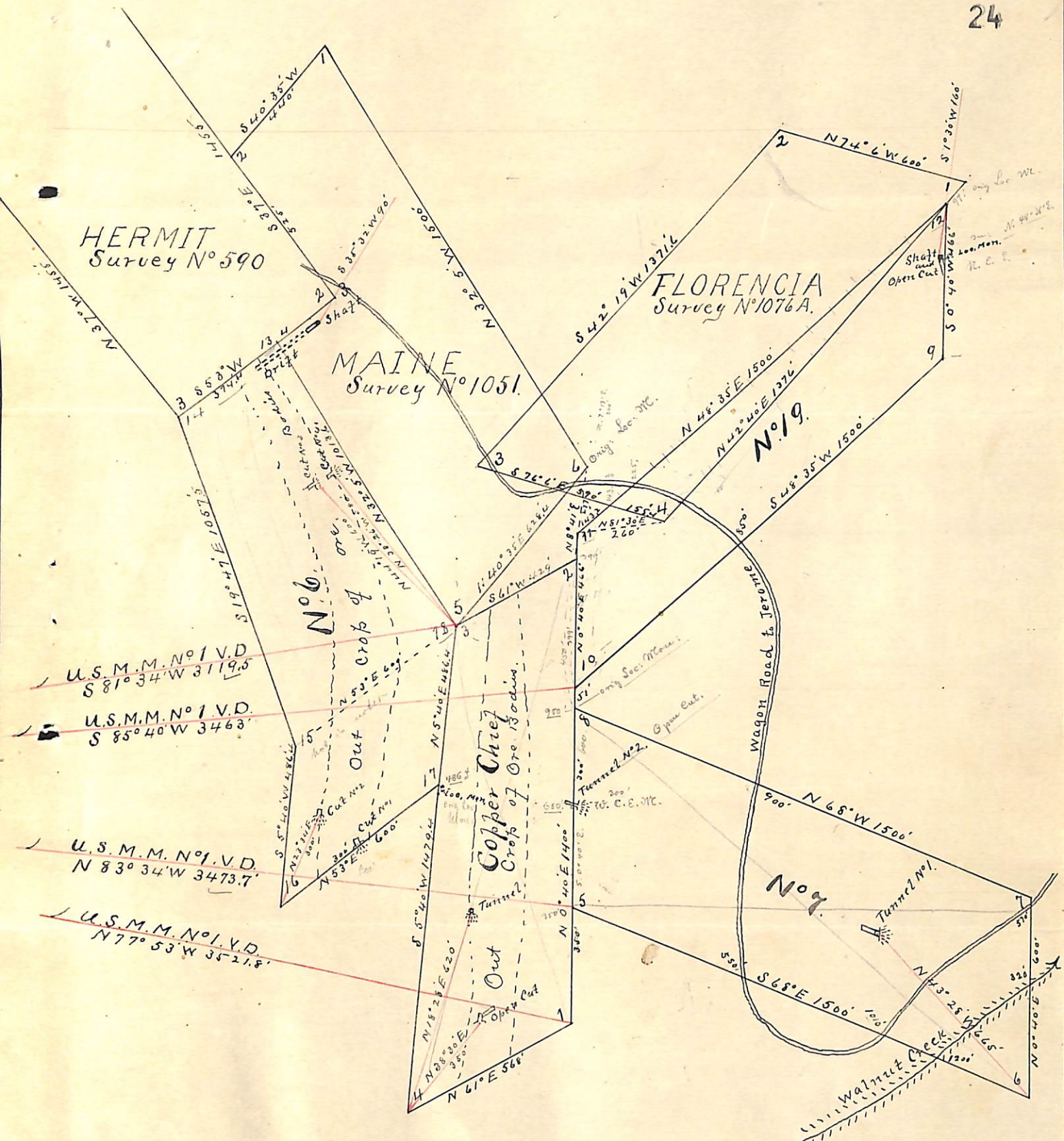

Surveyed April 17, 18, 20, 1896  
 by J. J. Fisher  
 U.S. Dep. Min. Surveyor.