

**MS**

**0**

**1**

**2**

**2**

**3**



(4-683.)

Mineral Survey No. 1223

Lot No. \_\_\_\_\_

Prescott

Land District.

### FIELD NOTES

OF THE SURVEY OF THE MINING CLAIM OF

The Gladiator Gold Mining and  
Milling Company

KNOWN AS THE

Gladiator and Magnet

Peck Pine Grove Mining District,

Yavapai County, Arizona

Section \_\_\_\_\_, Township 10 N, Range 1 E

Surveyed under instructions dated May 25, 1896,

by J. J. Fisher,  
U. S. Deputy Mineral Surveyor.

Claim located Oct 9<sup>th</sup> 1891 June 20<sup>th</sup>, 1887.

Survey commenced June 9<sup>th</sup>, 1896.

Survey completed June 20<sup>th</sup>, 1896.

o 6-180

Address,

J. G. Norris

Attorney in fact for claimant

Prescott  
Arizona



# PRELIMINARY OATHS OF ASSISTANTS IN SURVEY OF MINING CLAIM.

WE, John C. Horning and William Lipps,  
do solemnly swear that we will well and faithfully execute the duties of chain carriers;  
that we will level the chain upon even and uneven ground and plumb the tally-pins,  
either by sticking or dropping the same; that we will report the true distance to all  
notable objects, and the true length of all lines that we assist in measuring, to the best  
of our skill and ability, and in accordance with instructions given us, in the survey of  
the Mining Claim of the Gladiators Gold Mining & Milling Co,  
known as the Gladiators & Magnet,  
situate in Peck mining district,  
Yavapai County, Arizona Territory,  
in Section \_\_\_\_\_, Township No. \_\_\_\_\_, Range No. \_\_\_\_\_.

John C. Horning Chainman.  
William Lipps Chainman.

Subscribed and sworn to by the above-named persons before  
me this 9<sup>th</sup> day of June, 1896

J. J. Fisher  
Notary Public

I, P. W. Pratt, do solemnly swear that I will well and  
truly perform the duties of axeman, in the establishment of corners and other duties,  
according to instructions given me and to the best of my skill and ability, in the survey  
of the Mining Claim of the Gladiators Gold Mining and  
Milling Company  
known as the Gladiators & Magnet,  
more fully described in the preceding affidavit.

P. W. Pratt  
Axeman.

Subscribed and sworn to by the said P. W. Pratt  
before me this 9<sup>th</sup> day of  
June, 1896.

J. J. Fisher  
Notary Public

I, H. C. Wheeler, do solemnly swear that I will  
well and truly perform the duties of flagman, in the establishment of corners and other  
duties, according to instructions given me and to the best of my skill and ability, in the  
survey of the Mining Claim of the Gladiators Gold Mining and  
Milling Company  
known as the Gladiators & Magnet,  
more fully described in the preceding affidavit.

H. C. Wheeler, Flagman.

Subscribed and sworn to by the said H. C.  
Wheeler before me this 9<sup>th</sup> day of  
June, 1896.

J. J. Fisher  
Notary Public





## Survey No. 1223

Feet

## Gladiator Lode

Beginning at Initial mon. at south center end of claim, identical with south center end of the location, where is set an oak post 5" diameter and 4.5 feet long, 2 feet in ground and surrounded by mon. of stones, post scribed I. M. G. No. 1223.

Cor. No. 2, Lot No. 41 War Eagle lode bears N 70° 11' E 18.5 feet.

Thence S 70° 11' E  
Var. 14° 30' E

- 75 To wagon road, course N. E. & S. W.  
182.5 To cor. No. 3, Lot No. 41 Third North Ex. of the War Eagle lode  
300 To cor. No. 1, Identical with S. E. cor. of the location  
A pine post 4" square, 5 feet long set 2 feet in ground and surrounded by mon. of stones, post scribed G. No. 1-1223.  
A + on pine tree 8" diameter scribed B. T. G. No. 1-1223 bears N 21° 03' E 59 feet.  
A + on pine tree 18" diameter, scribed B. T. G. No. 1-1223, bears S 89° 10' W 41.7 feet  
War Eagle Peak bears S 40° E about 2000 ft.  
War Eagle gulch bears S 45° E 500 feet  
Dip of hill from initial mon. up 75 feet down 225 feet.  
U. S. M. M. No. 2, P. G. bears S 38° W 6519.3 feet.

Thence N 19° 14' E  
Var 14° 10' E

- 475 Parallel with War Eagle gulch to wagon road to Crowned King course E and W.  
1246 To cor. No. 2.  
An oak post 4" square and 5 feet long set 2 feet in ground and surrounded



# Survey No 1223

Feet  
 Glacial or Lode  
 by mon. of stones. post scribed  
 G. No 2-1223.  
 An oak tree 10" diameter, scribed  
 B.T. G. No 2-1223. Trs. N 26° 3' E  
 41.3 fut. An oak tree 6" diameter  
 scribed B.T. G. No 2-1223. Trs 583°  
 57' E 14.4 fut.  
 Orig. loc. mon. a mon. of stones 20" high  
 Trs. N 39° E 73 fut.

## Thence N 70° 11' W Van 13° 5' E

275 To wagon road to Prescott, course  
 N. ~~W~~ and S. ~~N~~ E.

300 To north center end, up angle of  
 slope of hill 22°. Identical with  
 north center end of the location.  
 A stone mon. 2 fut on base  
 and 2 fut high. There is set an  
 oak post on out crop of rock  
 6" diameter and 5 fut long, surround-  
 ed by mon. of stones. post scribed  
 G. No 1223. Variation at this  
 point 14° E.

600 Same course, down slope of hill  
 26° to cr. No 3.  
 An oak post 4" square and 5 fut  
 long, set 2 fut in ground and  
 surrounded by mon. of stones,  
 post scribed G. No 3-1223  
 A + on an oak tree 12" diameter  
 scribed B.T. G. No 3-1223 Trs.  
 S 60° 28' W 11.7 fut.  
 An oak tree 8" diameter, scribed  
 B.T. G. No 3-1223. S 52° 13' E 12.5 fut  
 Orig. loc. mon. a mon. of stones. 20" high  
 Trs N 10° W 150 fut.  
 Mt Union Trs N 27° W about 12  
 miles. Tower Peak Trs S 82° W  
 about 2 miles.



Survey No 1223  
 Galvinton Lode

Feet

Thence S  $19^{\circ} 14' W$   
 Var.  $14^{\circ} 30' E$

- 313 To N.E. cor. of Magnet lode  
 1246 To cor. No 4, Identical with loc. mon.  
 A pine post 4" square and 5 feet  
 long, set 2 feet in ground and  
 surrounded by mon. of stones, post  
 scribed G. No 4-1223  
 A + on an oak tree 6" diameter  
 scribed B.T. G. No 4-1223 br. S  $57^{\circ}$   
 $15' E$  15.7 feet.  
 A + on a pine tree 8" diameter  
 scribed B.T. G. No 4-1223 br. N  $89^{\circ}$   
 $37' W$  52 feet.  
 Irons Peak br. S  $88^{\circ} W$   
 Mt. Union br. N  $26^{\circ} 20' W$ .

Thence S  $70^{\circ} 11' E$   
 Var.  $14^{\circ} 30' E$

- 281.5 To cor No 2, Lot No 41, Third North  
 Ex. War Eagle lode.  
 300 To south center end the place of  
 beginning survey of exterior  
 boundaries, slope of hill up  $20^{\circ}$ .

Containing 17.16+ acres



# Survey No 1223 Magnet Lode

Feet

Beginning at Initial Mon. at South-center end of claim. Identical with south-center end of the loc. When is set an oak post 4" square and 5 feet long, set 2 feet in ground and surrounded by Mon. of stones. post marked I.M.M. No 1223.

Thence S 70° 46' E  
Var 14° 45' E

300

To Cor. No 1. Identical with S.E. Cor of the location. Slope of hill up 18°. An oak post 4" square and 5 feet long, set 2 feet in ground and surrounded by Mon. of stones. post scribed M-1223. A + on an oak tree 8" diameter marked B.T.M. No 1-1223 br N 57° W 14.6 feet. A + on a pine tree 24" diameter, scribed B.T. No 1-1223 br S 61° 24' W 46 feet. Cor. No 3 Survey No 824 Gold Crown Lode. Crowned King Gold Mining Co. Claimants br S 46° 2' W 1596.9 feet U.S. M.M. No 2 P.G. br S 35° 25' W 5899.9 feet.

Thence N 20° 9' E  
Var. 14° 45' E

567

To Cor No 2. A pine post 4" square and 5 feet long set 2 feet in ground and surrounded by Mon. of stones, post scribed M. No 2-1223. Same post scribed G. No 4-1223 for Cor No 4 of this survey Gladwin Lode.



Survey No 1223  
Magnet

Foot

Hence N 19° 14' E  
Var 14° 30' E

933

To cor No 3, Identical with N.E. cor. of the location

A + oak post 4" square and 5 feet long, set 2 feet in ground and surrounded by mon. of stones, post scribed M, No 3-1223.

A + on an oak tree 8" diameter scribed B.T. M No 7-1223 brs N 12° 15' E 19 feet.

A + on an oak tree 8" diameter scribed B.T. M, No 3-1223 brs, S 50° 30' E 13 feet.

Hence N 70° 46' W  
Var. 14° 30' E

285.1

To walk Center end, where is set a pine post 10" x 10" x 5' long, 2 feet in ground and surrounded by mon. of stones, post scribed N.C.E. M-1223

585.1

Same come to cor No 4, Down slope of hill 24° 15'

A pine post 6" x 6" x 8 feet long, set 3 feet in ground and surrounded by mon of stones. post scribed M, No 4-1223.

A + on an oak tree 10" diameter scribed B.T. M, No 8-1223 brs,

N 63° 55' E 15.6 feet. A + on an oak tree 18" diameter, scribed B.T. M. No 8-1223 brs N 44° 37' W 21.5 feet

S.E. cor. of Gladiator Quarry mile brs. N 34° E 121.8 feet.

Homeward found gulch brs, N 70° 46' W 40 feet course of gulch North-East.

Orig. location mon, brs N 70° 46' W 125 feet, a mon of stones 2' x 2' and 3 feet high.



Survey No 1223  
Magnet Lode

Feet

Thence S 20° 9' W  
Var. 14° 30' E  
1500 To cor No 5. Identical with S.W.  
Cor. of the location.  
An oak post 4" square and 5 feet  
long, set 2 feet in ground and  
surrounded by a mon. of stones.  
post scribed M No 5-1223.  
A + on an oak tree 10" diameter  
marked B.T. M. No 5-1223 to  
S 48° 6' E 25 feet. Homeward bound  
greek br. N 70° 46' W 30 feet.

Thence S 70° 46' E  
Var. 14° 30' E  
300 To south center end, the place of  
beginning survey of exterior  
Hundredies, Slope of hill up 26°

Containing 20.5 acres.

Location

This claim is located on unsurveyed  
land in Beck Mining District, Yavapai  
County Arizona

Expenditure of Five Hundred Dollars

I certify that the value of the labor and im-  
provements upon this claim, placed  
thereon by the claimants and its  
grantors, is not less than five hundred  
dollars and said improvements consist of

Tunnel No 1. on vein, the mouth of  
which bears from cor. No 4, Magnet  
Lode of this survey S 51° 33' E 775 feet  
Course of Tunnel S 14° 20' W 234 feet  
4 x 6 feet. Value \$2340.00



# Survey No 1223

## Improvements

Tunnel No 2. Cross cut and level  
the mouth of which bears from Cor. No 4  
Magnet,  $S 53^{\circ} 21' E$  800 feet

Thence  $S 23^{\circ} 25' E$  14.2 feet to center of No 2  
level, level from this point runs  $S 30^{\circ} 7' W$   
49 feet. Thence  $S 14^{\circ} 45' W$  177 feet to  
front of level. From point at intersection  
of cross cut with level  $N 32^{\circ} 20' E$  40.6 feet  
Levels 4x6 feet

Value \$2800.00

Tunnel No 3. Cross cut and level.

the mouth of which bears from Cor. No 4.  
Magnet.  $S 49^{\circ} 52' E$  ~~685~~<sup>665</sup> feet

Course of Cross Cut  $S 50^{\circ} E$  108 to center of level  
Thence  $S 15^{\circ} 10' W$  450 feet to front of South level  
and  $N 20^{\circ} 12' E$  75 feet. Thence  $N 34^{\circ} 50' E$  65 feet  
to front of North level. Levels + Tunnel 4x6

Value \$6980.00

Tunnel No 4. Cross cut and level, the  
mouth of which bears from Cor No 4, Magnet.  
 $S 46^{\circ} 57' E$  520 feet, Course of tunnel  
 $S 63^{\circ} E$  190 feet to center of Glacialis vein  
Thence  $S 11^{\circ} 30' W$  335 feet to front of No 4  
level south, and  $N 24^{\circ} 52' E$  33.6 feet to front  
of North level, Levels and tunnel 4x6

Value \$5586.00

Tunnel No 5 Cross cut and level

the mouth of which bears from Cor No 4  
Magnet  $S 11^{\circ} 18' E$  150 feet.

Course of No 5 tunnel  $S 42^{\circ} 5' E$  200 feet  
to what is supposed to be Magnet  
vein, dipping to west, 584 feet to  
center of Glacialis vein.



# Survey No 1223

## Improvements.

From point at center Glendale  
 vein level runs  $S 0^{\circ} 57' E$  30 feet  
 and  $N 8^{\circ} E$  37 feet  
 Cross cut and leads  $4 \times 6$  feet.

Value \$6510.00

Open Cut, on Maynet, which  
 bears from South-Center end  
 now.  $N 20^{\circ} 9' E$  15 feet,  $5 \times 20$  feet and  
 15 foot face, which cuts the Maynet  
 vein.

Value \$100.00

The average dip of Glendale  
 vein as taken at different  
 places about  $58^{\circ}$ .

The U.S. M. M. to which I tied  
 the claims is in Pine Grove  
 Mining District it being the  
 nearest U.S. Monument to  
 this claim.

## Instrument

The survey was made with a Gurley  
 solar transit. The courses were  
 deflected from the true meridian  
 as determined from solar observations.  
 The distances were measured with  
 a 100 foot steel chain.

Priscott A. J.  
 July 6<sup>th</sup> 1896.

J. J. Fisher  
 U.S. Dep. Min. Surveyor



# Gleditsia Lake Area

Course	Dis.	N+	S-	E+	W-	Double Long.	Double Areas	
S 70° 11' E	600		203.37	564.46		564.46	114794.23	
N 19° 14' E	1246	1176.57		410.82		1539.74	1811611.89	
N 70° 11' W	600	203.37			564.46	1386.16	281891.16	
S 19° 14' W	1246		1176.57		410.82	410.82	483358.49	
							2093503.05	598152.72
							598152.72	1495350.33
							747675.165	

H 3560 /

747675.16

43560

312075

304920

71551

43560

279916

261360

acres

(17.16 + 2)

2 /

1495350.33

87120

218181

217800

# Magnet Lake

S 70° 46' E	600		197.63	566.55		566.55	111967.28	
N 20° 9' E	567	532.30		195.29		1328.39	707102.00	
N 19° 14' E	933	880.92		307.34		1831.00	1612964.52	
N 70° 46' W	585.1	192.72			552.47	158585	305625.01	
S 20° 9' W	1500		1408.31		516.71	516.71	727687.86	
							2625691.53	839655.14
							839655.14	1486036.39
							1486036.39	893018.195
							893018.195	(20.5 +)
							87120	
							218181	
							217800	



# FINAL OATHS FOR SURVEYS.

## LIST OF NAMES.

A list of the names of the individuals employed by J. J. Fisher  
 United States Deputy Mineral Surveyor, to assist in running, measuring, and marking the lines  
 corners and boundaries described in the foregoing field notes of the survey of the mining claim  
 of the Gladiators Gold Mining & Milling Company  
 known as the Gladiators & Magnet  
 and showing the respective capacities in which they acted.

- John C. Horning ..... , Chainman.
- William Lipps ..... , Chainman.
- P. W. Pratt ..... , Axman.
- H. C. Wheeler ..... , Flagman.

## FINAL OATHS OF ASSISTANTS.

We, John C. Horning, William Lipps, P. W. Pratt  
 and H. C. Wheeler ..... , do solemnly swear that we assisted J. J.  
Fisher ..... , United States Deputy Mineral Surveyor, in marking the corners and  
 surveying the boundaries of the mining claim of the Gladiators Gold  
Mining & Milling Company  
 ..... , known as the Gladiators and  
Magnet ..... , represented  
 in the foregoing field notes as having been surveyed by said deputy mineral surveyor and under  
 his direction; and that said survey has been in all respects, to the best of our knowledge and  
 belief, faithfully and correctly executed, and the corner and boundary monuments established  
 according to law and the instructions furnished by the United States Surveyor-General for  
Arizona .....

- John C. Horning ..... , Chainman.
- William Lipps ..... , Chainman.
- P. W. Pratt ..... , Axman.
- H. C. Wheeler ..... , Flagman.

Subscribed and sworn to by the above-named persons before me  
 this 20<sup>th</sup> day of June ..... , 18 96

J. J. Fisher  
 Notary Public





(4-686.)

FINAL OATH OF U. S. DEPUTY MINERAL SURVEYOR.

I, J. J. Fisher, U. S. Deputy Mineral Surveyor, do solemnly swear that, in pursuance of instructions received from the United States Surveyor General for Arizona, dated May 25<sup>th</sup>, 1896, I have, in strict conformity to the laws of the United States, the official regulations and instructions thereunder, and the instructions of said Surveyor General, faithfully and correctly executed the survey of the Mining Claim of the Gladiator Gold Mining and Milling Company, known as the Gladiator and Magnet, situate in Peck Mining District, Yavapai County, Arizona, in Section \_\_\_\_\_, Township No. \_\_\_\_\_, Range No. \_\_\_\_\_, and designated as Survey No. 1223, as represented in the foregoing field notes, which accurately show the boundaries of said mining claim as distinctly marked by monuments on the ground, and described in the attached copy of the location certificate, which was received by me from the Surveyor General with said instructions, and that all the corners of said survey have been established and perpetuated in strict accordance with the law, official regulations and instructions thereunder; and I do further solemnly swear that the foregoing are the true and original field notes of said survey and my report therein, and that the labor expended and improvements made upon said mining claim by claimant or its grantors are as therein fully stated, and that the character, extent, location and itemized value thereof are specified therein with particularity and full detail, and that no portion of said labor or improvements so credited to this claim has been included in the estimate of expenditures upon any other claim.

J. J. Fisher  
U. S. Deputy Mineral Surveyor.

Subscribed and sworn to by the said J. J. Fisher  
U. S. Deputy Mineral Surveyor, before me P. W. Sullivan  
Notary Public this 6<sup>th</sup>  
day of July, 1896.

P. W. Sullivan  
Notary Public

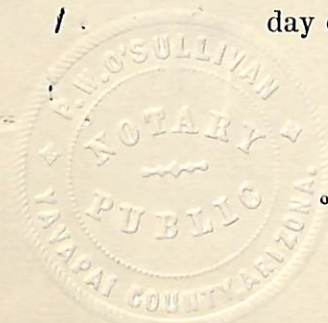

o 6-154



Affidavit of Five Hundred Dollars Improvements.

We John C. Hornung and William Lipps

of lawful age, being first duly sworn according to law, depose and say: that we are acquainted with the Gladstein & Magnet mining claim, situated in

Pack Mining district, Yavapai County,

Arizona Territory, for which the Gladstein Gold Mining and Milling Company

has made application for survey prior to application for patent under the provisions of the Act of Congress, approved May 10, 1872; and that the labor done and improvements made thereon by the applicant and its grantor exceed Five Hundred Dollars in value, and further that we are not personally interested in said mine.

John C. Hornung  
William Lipps

TERRITORY OF ARIZONA,  
County of Yavapai } ss.

SWORN to and subscribed before me, this  
20<sup>th</sup> day of June 1896

John J. Fisher  
Notary Public





## GLADIATOR.

## Notice of Amended Location.

Notice is hereby given that the undersigned owners of the Gladiator Mine located ---- 18-- by Duncan Mc.Kinnon and John Mc.Kinnon upon the War Eagle lode Peck Dist. Yavapai County and joining the 3rd. North extension and known as ~~the~~ Hargrave Ground upon the Northerly end of said ground and running thence northerly to what was then known as the " The Cummings location but now known as the Dickey Ground and was recorded in Book G 7 of Mines Pages 225-226 in the recorders office of the County of Yavapai Territory of Arizona.

Whereas the said Gladiator mine was located upon that vacant part of the War Eagle lode situated between the 3rd. North Extension and the Cummings location and that the said vacant portion of said lode contained 1450 linear feet and was located with monuments at each end of the same and also by monuments at each <sup>300 feet each side of the center</sup> corner of said lode and

Whereas the said location notice failed to properly describe the said Gladiator Mine as being 1450 feet in length but did erroneously state and claim but 1000 feet in length upon the said lode instead of conforming and agreeing with the monuments placed thereupon

Wherefore: Notice is heregy given that the said location notice is hereby amended to read.

Commencing at this monument of stones being the center of the southerly end of Claim , running thence easterly 300 feet to a monument of stones , thence northerly 1450 feet to a monument of stones , thence westerly 300 feet to a monument of stones being the center of the notherly end of Claim thence westerly 300 feet to a monument of stones , thence southerly 1450 feet to a monument of stones , thence easterly 300 feet to the place of beginning . thus conforming and agreeing with the monuments placed upon the said ground by the original locators and covering all that portion of the lode between the Hargrave and Dickey Mines and shall be known as the Gladiator Mine

Amended this 9th. day of October 1891.

Witness

H. Blauvelt

John Mc.KINNON

David W. Strahan.



Recorded at request of H. Blauvelt Oct. 9<sup>th</sup> A.D. 1891 at 2-50 O'clock P.M.  
in Book 32 of Mines Pages 531&532 Records of Yavapai County Arizona

By F.A.Trittle Jr.  
Deputy.

Charles H. Akers  
(L.S.) County Recorder.

TERRITORY OF ARIZONA §  
County of Yavapai § s.s.

I, F.A.Trittle, County Recorder in and for said  
County and Territory , and Custodian of the Records thereof, do hereby  
certify that I have compared the above and foregoing with, and the same  
is a full, true and correct copy of the same as it appears in the Records  
of Yavapai County Arizona.

In Witness Whereof, I have hereunto set my  
hand and affixed my official seal this 16<sup>th</sup> day of May A.D.1896.

*F. A. Trittle*

County Recorder.

County Recorder.



GLADIATOR .

(1st. Extension North of Hargrave Claim)

## NOTICE OF LOCATION.

The undersigned claim ten hundred (1000) feet of this Ledge for mining purposes and locate it as a Gold and silver Mine .

This claim commences at this Notice which is posted in a conspicuous place in a rock monument and runs ten hundred (1000) feet in a northerly direction to a monument marked N end thence easterly three hundred (300) to a monument marked N.E. corner thence south ten hundred (1000) to a monument marked S.E. corner , thence west six hundred (600) feet to a monument marked S.W. corner, thence north ten hundred (1000) feet to monument marked N.W. corner, thence east three hundred (300) feet to place of beginning .

This claim will be more generally described as situated on the War Eagle ridge , the first Extension North of claim known as Hargrave Lode claimed by R Mc.Kinnon and Hargrave , Peck Mining District Yavapai County A.T. and shall be known as the Gladiator Mine. dated on the Ground this 26th. day of February 1879.

John Mc.Kinnon

Duncan Mc.Kinnon

Filed for record at the request of John McKinnon March 31st. A.D. 1879 , at one oclock P.M. and duly recorded in Book G 7 of Mines , Records of Yavapai County Arizona at pages 225-6

William Wilkesson

County Recorder

By W.C.Foster Deputy.

TERRITORY OF ARIZONA §  
 § s.s.  
 County of Yavapai §

I, F.A. Tritle , County Recorder in and for said County and Territory, and Custodian of the Records thereof do hereby certify that I have compared the above and foregoing with, and the same is a full true and correct copy of the Notice of Location of the Gladiator Mine as it appears of Record in Book G 7 pages 225-6 of Mining Records of Yavapai County Arizona



IN WITNESS WHEREOF, I have hereunto set my hand and affixed my official seal this 16 day of May A.D.1896.

*F. A. Fritta*

County Recorder.



MAGNET.

NOTICE OF LOCATION.

The undersigned claims for Mining purposes fifteen hundred(1500) feet along this ledge containing gold and silver with thre hundred (300) feet on each side of Middle of Vein.

This claim commences at this Notice which is posted in a conspicuous in a rock Monument and runs three hundred (300) feet in a westerly direction, thence Northerly fifteen hundred (1500) feet thence Easterly Six hundred (600) feet thence Southerly fifteen hundred (1500) feet thence Westerly three hundred feet (300) to place of beginning.

This claim shall be more generly described as situated in Peck Mining District about three hundred yards West from War Eagle ridge and on east side of Homeward bound Gulch and shall be known as magnetMine.

Dated on the ground this 20th. day of June 1887.

John McKinnon.

J.R.<sup>Mc</sup>Kinnon.

Recorded at request of Jno. Mc. Kinnon June 29 A.D. 1887 at 9 o'clock A.M. in Book 24 of Mines Page 147 Records of Yavapai County Arizona.

E.J.F.Horne

County Recorder.

TERRITORY OF ARIZONA §  
§ s.s.  
County of Yavapai §

I, F.A. Tritle County Recorder in and for said County and Territory and Custodian of the Records thereof do hereby certify that I have compared the above and foregoing with and the same is a full true and correct copy of the same as it appears in the Records of Yavapai County Arizona .

IN WITNESS WHEREOF I have hereunto set my hand and affixed my official seal this 16<sup>th</sup> day of May A.D. 1896.

*F. A. Tritle*

County Recorder.



Survey No 1223,  
Prescott Land District.

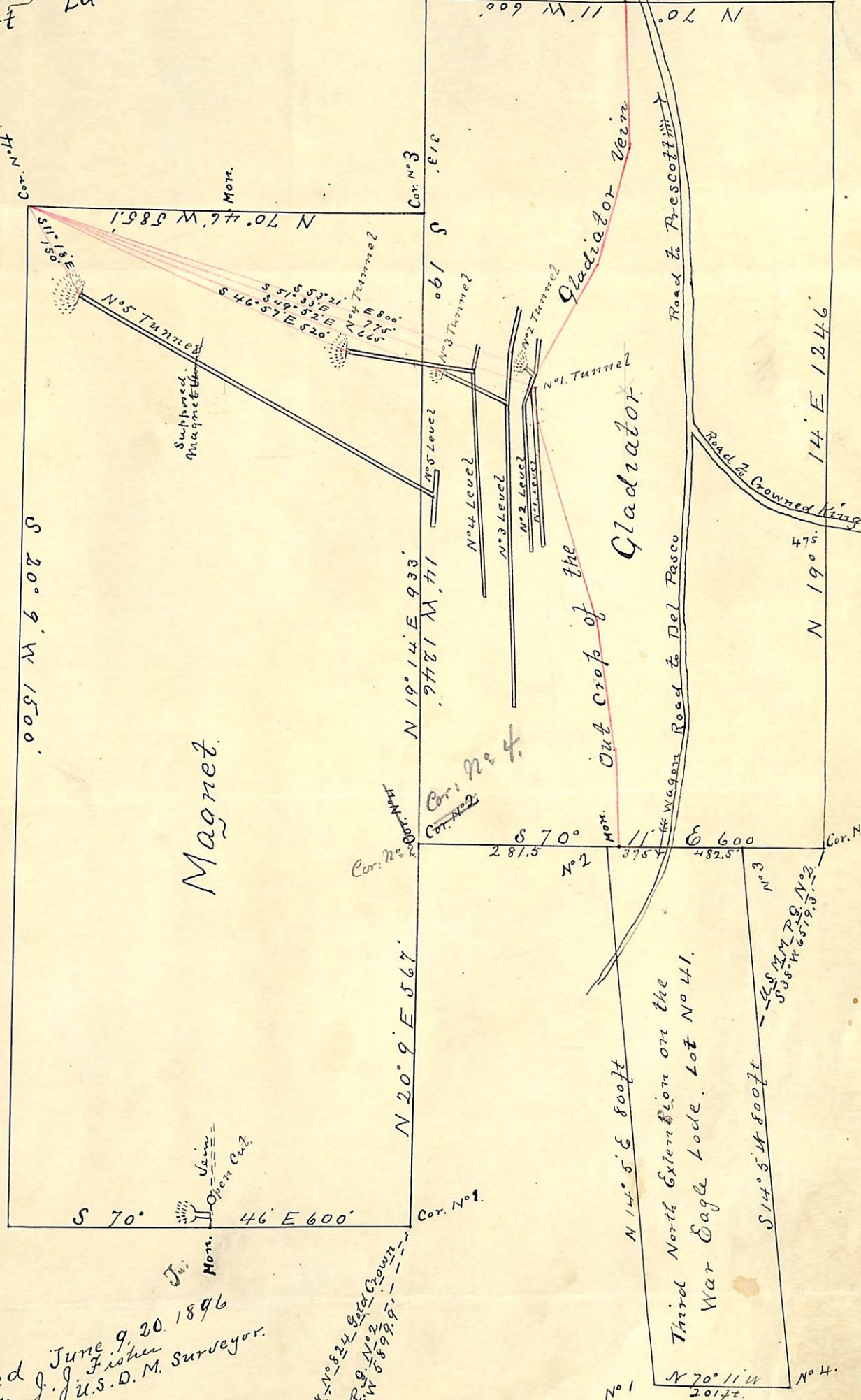

Magnet.

Gladiator  
Out crop of the  
Gladiator

Third North Extension on the  
War Eagle Lode, Lot No 41.

Surveyed by J. J. Fisher  
U.S.D.M. Surveyor.  
June 9, 20, 1896

Cor. No 3 Survey - No 824  
S 35° 25' W 589.9'

U.S.M.P. No 2  
S 58° 46' 57.3" W 111.2'

U.S.M.P. No 2  
N 29° E 73'

Cor. No 1

No 4.



(4-687.)

# Surveyor General's Certificate of Approval of Field Notes and Survey of Mining Claim.

Department of the Interior,

Office of U. S. Surveyor General,

*Tucson Arizona*  
*October 29<sup>th</sup>, 1896*

I, U. S. Surveyor General for *District of Arizona*,  
do hereby certify that the foregoing and hereto attached Field Notes and Return of the  
Survey of the Mining Claim of *the Gladiator Gold*  
*Mining & Milling Company*

\_\_\_\_\_ , known as the  
*Gladiator & Magnet*

situate in *Peck* mining district,

*Yavapai* County, *Arizona*,

in Section \_\_\_\_\_, Township No. \_\_\_\_\_, Range No. *unsurveyed*

\_\_\_\_\_, designated as Survey No. *1223*

executed by *J. J. Fisher*, U. S. Deputy Mineral

Surveyor, *June 9-20*, 1896, under my instructions dated

*May 25-*, 1896, have been critically examined and the

necessary corrections and explanations made, and the said Field Notes and Return, and

the Survey they describe, are hereby approved. A true copy of the copy of the location

certificate filed by the applicant for survey is included in the field notes.

*George J. Roskrug*

U. S. Surveyor General for *Arizona*

o 6-162