

MS
-

0

1

2

2

4

(4-683.)

Mineral Survey No. 1224

Lot No. _____

Prescott Land District.

FIELD NOTES

OF THE SURVEY OF THE MINING CLAIM OF

The Goodenough Mining Company.

KNOWN AS THE

Goodenuff Code

Eureka Mining District,

Yavapai County, Arizona

Section unsurveyed, Township 13 N., Range 8 West

Surveyed under instructions dated October 26, 1896

by Ridgley C. Powers,
U. S. Deputy Mineral Surveyor

Claim located May 4-93 Amended Oct 23 1896.

Survey commenced November 12, 1896.

Survey completed November 12, 1896.

o 6-160

Address

R. E. Sloan, atty

Prescott

Arizona

PRELIMINARY OATHS OF ASSISTANTS IN SURVEY OF MINING CLAIM.

WE, Ed House and R. C. Powers Jr., do solemnly swear that we will well and faithfully execute the duties of chain carriers; that we will level the chain upon even and uneven ground and plumb the tally-pins, either by sticking or dropping the same; that we will report the true distance to all notable objects, and the true length of all lines that we assist in measuring, to the best of our skill and ability, and in accordance with instructions given us, in the survey of the Mining Claim of the Godenough Mining Company, known as the Godenuff mine situate in The Eureka mining district, Yavapai County, Arizona Territory, in Section _____, Township No. 13 N., Range No. 8 West - D.

Ed House - , Chainman.

R. C. Powers Jr., Chainman.

Subscribed and sworn to by the above-named persons before me this 12th day of November, 1896.

R. C. Powers
Notary Public

I, Ed House, do solemnly swear that I will well and truly perform the duties of axeman, in the establishment of corners and other duties, according to instructions given me and to the best of my skill and ability, in the survey of the Mining Claim of The Godenough Mining Company known as the Godenuff mine, more fully described in the preceding affidavit.

Ed House - , Axeman.

Subscribed and sworn to by the said Ed House before me this 12th day of November, 1896.

R. C. Powers
Notary Public

I, R. C. Powers Jr., do solemnly swear that I will well and truly perform the duties of flagman, in the establishment of corners and other duties, according to instructions given me and to the best of my skill and ability, in the survey of the Mining Claim of The Godenough Mining Company known as the Godenuff mine, more fully described in the preceding affidavit.

R. C. Powers Jr., Flagman.

Subscribed and sworn to by the said R. C. Powers Jr. before me this 12th day of November, 1896.

R. C. Powers
Notary Public

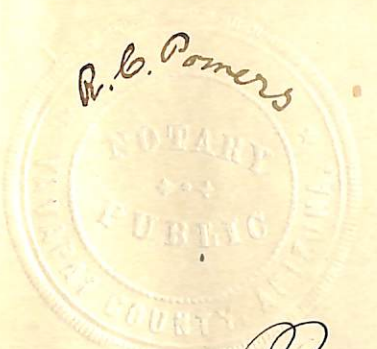
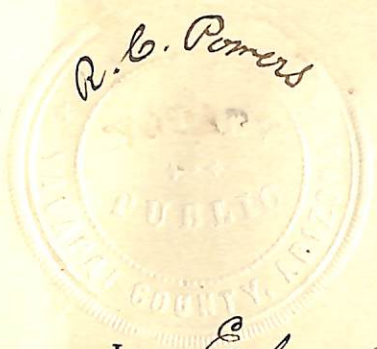

Sub Survey No. 1224.
Goodenuff Lode.

Beginning at Cor. No. 1.
Identical with Cor. No. 1 of the location
Situating at the mouth of the Discovery
Tunnel on the vein at the southerly end thereof
A granite stone 14x14x8 ins. above ground
chiseled No. 1-1224, whence

Dist. U. S. Location Monument No. 1224, Eureka Mining
bears S. 87° 50' W. 668 ft.
No other bearings available.
Thence N. 45° E.
Ta. 13° 38' E.

300 Up steep rocky slope
To Cor. No. 2

Identical with Monument of location
at S. E. Cor.

A granite stone in place 14x12x8 ins.
above ground chiseled cross (X) at
Cor. point and No. 2-1224 with
mound of stone alongside, whence.
A cross (X) and B. R. No. 2-1224
chiseled on a massive pile of rock
30 ft high bears N. 40° E. 97 ft.

Thence N. 60° W.
Ta. 13° 38' E.

356 Along west slope of rocky hill
To Cor. No. 3.

A granite rock in place 12x12x9 ins.
above ground, chiseled cross (X) at
Cor. point and 3-1224 with mound
of stone alongside.

The North end of the main tunnel
bears N. 81° 30' W. 545 ft.
No other bearings available.

Thence N. 24° W.
Ta. 13° 38' E.

650 Cross gulch course N. 30° W. 18 ins wide

Feet

977

To cor. No. 4.

Identical with Monument of location at N. E. Cor.

A granite Boulder 20x10x6 ins. above ground, chiseled cross (X) at cor. point and 4-1224 with mound of stone alongside.

No bearings available.

Thence S. 40° W.

Ta. 13° 38' E.

Down rocky slope

600

To Cor. No. 5.

Identical with Monument of location at N. W. Corner.

A porphyry stone in place 3x2 ft. x 18 ins. above ground, chiseled cross (X) at corner point and 5-1224 with mound of stone alongside, whence

The Camp and cabins, assay office &c. of the Goodenuff Mining Company bears S. 30° W. 180 ft.

No other bearings available

Thence S. 24° E

Ta. 13° 38' E.

57
977

Cross gulch course No. 18 inches wide

To Cor. No 6.

A quartz Boulder 10x10x8 ins. above ground chiseled. 6-1224 with mound of stone alongside. No bearings available

Thence S. 60° E

Ta. 13° 38' E.

356

To Cor. No. 7.

A granite stone in place 18x18x18 ins. above ground chiseled cross (X) at cor. point and 7-1224 with mound of stone alongside.

No bearings available.

Feet

Thence N. 45° E.

To. 13° 38' E.

300

To Cor. No. 1 the place of beginning

Area.

Total net area Goodenuff Lode 17.3 acres.

Location

This claim is located upon unsurveyed land adjoining on the S. E. the Pocahontis Lode and on the N. W. the Bob. Shultz Lode. It is situated in Township 13 N. Range 8 West as near as I can determine. Both the Pocahontis and Bob. Shultz Lodes are unsurveyed.

Expenditure of Five Hundred Dollars.

I certify that the value of the labor and improvements upon this claim, placed thereon by the claimants and their grantors is not less than five hundred dollars, and that said improvements consist of: - No. 1

A main Tunnel 4 x 7 ft. extending along the vein from Cor. No. 1 in a direction N. 60° W. to N. 24° W. a distance of 645 feet.

Value \$3800.

An air shaft - 4 x 5 ft. x 55 ft. deep bears from Cor. No. 1 N. 60° W. 300 ft. No. 2

Value \$400.

An Incline 4 x 6 1/2 ft. and 50 ft. deep from Cor. No. 3 bears N. 55° 30' W. 450 ft. No. 3.

Value \$400.

From the same Cor. an open cut 20 x 6 x 4 ft. bro. N. 57° W. 537 ft. No. 4.

Value \$100.

A shaft - 4 + 6 + 8 ft - deep bears S $28^{\circ} 15' W$
310 ft - from Cor. No 4 value $\rightarrow 50^{\circ} 00'$

Instrument.

This survey was made with a Transit provided with Solar attachments (Burt). The true meridian was ascertained as follows. At a point near the claim in N. latitude $34^{\circ} 22'$ (determined by direct solar observation) and longitude $113^{\circ} 5' W$

2

At 11 h 06.7 m P.M. local mean time Nov 10th 1896, I observed Polaris at Eastern elongation in accordance with instructions in the Manual of Instructions and marked the line thus determined by a tack driven in a peg of wood five chains N. of my station.

Nov 11th

At 6 a.m. ~~July 26th~~ 1896, I lay off & lay off the azimuth of Polaris $1^{\circ} 30.6'$ and mark the meridian thus determined by cutting a mark on a rock in place west of the point established last night.

The magnetic bearing of the said true meridian is N. $13^{\circ} 40' W$, which reduced by the table on page 100 of the manual gives the mean magnetic declination $13^{\circ} 38' E$.

The distances were measured with a fifty-foot chain.

Nov 12th 1896

No. 1224

U. S. Location Monument.

There being no corner of a Public Survey in the section of country where this claim is located, and no Location Monument within the prescribed limits, I proceeded to establish one as follows:

On a high rocky bluff on the East side of the Rio Santa Maria, about four miles above the Watsons mill and mining camp and one and one half miles above or up the Cañon from the Jack Owens place on a granite rock in place 3 + 2 ft - + 18 ins above ground I chiseled U. S. L. M. No. 1224 and along side built a mound of stone six (6) feet base and four (4) feet high in the center of which I placed a cotton-wood post five (5) inches diameter seven (7) feet long scribed U. S. L. M. No. 1224.

Thence, to Palo Verde tree 4 ins diam. bears S. 60° E 138 ft - dist. - scribed U. S. L. M. No. 1224 B.T.

Granite Top Peak bears S 19° W about 8 miles dist.

Negro Ben Peak bears S. 56° 33' W about 9 miles distant.

Thrones Peak the highest point of the mountain range on the North side of the Rio Santa Maria bears N 15° W about 6 miles distant.

Ridgely C. Powers,
U. S. Deputy Mineral Surveyor.

Nov. 12, 1896.

FINAL OATHS FOR SURVEYS

LIST OF NAMES.

A list of the names of the individuals employed by R. C. Powers
 United States Deputy Mineral Surveyor, to assist in running, measuring, and marking the lines
 corners and boundaries described in the foregoing field notes of the survey of the mining claim
 of The Good Enough Mining Company
 known as the Goodenuff mine
 and showing the respective capacities in which they acted.

- Ed House, Chairman.
- R. C. Powers Jr., Chairman.
- Ed House, Assman.
- R. C. Powers Jr., Flagman.

FINAL OATHS OF ASSISTANTS.

We, Ed House and R. C. Powers Jr.
 and _____, do solemnly swear that we assisted R. C.
Powers, United States Deputy Mineral Surveyor, in marking the corners and
 surveying the boundaries of the mining claim of the Good Enough
Mining Company
_____, known as the _____
Goodenuff mine, represented
 in the foregoing field notes as having been surveyed by said deputy mineral surveyor and under
 his direction; and that said survey has been in all respects, to the best of our knowledge and
 belief, faithfully and correctly executed, and the corner and boundary monuments established
 according to law and the instructions furnished by the United States Surveyor-General for
Arizona.

- Ed House, Chairman.
- R. C. Powers Jr., Chairman.
- Ed House, Assman.
- R. C. Powers Jr., Flagman.

Subscribed and sworn to by the above-named persons before me
 this 12th day of November, 1896.

R. C. Powers
Notary Public



FINAL OATH OF U. S. DEPUTY MINERAL SURVEYOR.

I, Ridgley C. Powers, U. S. Deputy Mineral Surveyor, do solemnly swear that, in pursuance of instructions received from the United States Surveyor General for Arizona, dated June 10th, 1896, I have, in strict conformity to the laws of the United States, the official regulations and instructions thereunder, and the instructions of said Surveyor General, faithfully and correctly executed the survey of the Mining Claim of The Goddunoff Mining Company, known as the Goddunoff lode, situate in The Eureka Mining District, Yavapai County, Arizona, in Section approx. 13 N, Township No. 13 N, Range No. 8 West, and designated as Survey No. 1224, as represented in the foregoing field notes, which accurately show the boundaries of said mining claim as distinctly marked by monuments on the ground, and described in the attached copy of the location certificate, which was received by me from the Surveyor General with said instructions, and that all the corners of said survey have been established and perpetuated in strict accordance with the law, official regulations and instructions thereunder; and I do further solemnly swear that the foregoing are the true and original field notes of said survey and my report therein, and that the labor expended and improvements made upon said mining claim by claimant or their grantors are as therein fully stated, and that the character, extent, location and itemized value thereof are specified therein with particularity and full detail, and that no portion of said labor or improvements so credited to this claim has been included in the estimate of expenditures upon any other claim.

Ridgley C. Powers
U. S. Deputy Mineral Surveyor.

Subscribed and sworn to by the said Ridgley C. Powers,
U. S. Deputy Mineral Surveyor, before me J. M. R. Moore
this 12th
day of November, 1896.

J. M. R. Moore
Solary Public

Affidavit of Five Hundred Dollars Improvements.



We George Augustine and Ed Hause
of lawful age, being first duly sworn according to law, depose and say: that we are acquainted
with the Goodenuff mining claim, situated in
Euureka Mining district, Yavapai County,
Arizona Territory, for which The Good Enough
mining Company
has made application for survey prior to application for patent under the provisions of the
Act of Congress, approved May 10, 1872; and that the labor done and improvements made thereon
by the applicant and grantors exceed Five Hundred Dollars in value, and further
that we are not personally interested in said mine.

George Augustine
Ed Hause

TERRITORY OF ARIZONA,
County of Yavapai } ss.

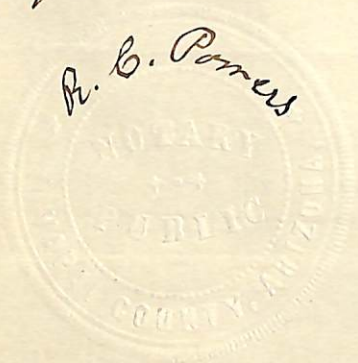

SWORN to and subscribed before me, this
12th day of November 1896

R. C. Powers
Notary Public

GOODENUFF.

NOTICE OF LOCATION.

KNOW ALL MEN BY THESE PRESENTS:--

That I the undersigned have this day located (1500) feet of this vein or lode, bearing precious metals, with all dips, spurs angles and variations with surface ground 300 feet on each side of vein, with all mineral deposits contained therein, and all Timber and Water thereon or appurtenant thereto, according to the provisions of the United States Mining Laws.

The exterior boundaries are as follows;--

Commencing at this monument and notice and running 300 feet in an easterly direction to monument at S.E. corner. Thence in a northerly direction parallel with the ledge 1500 feet to monument at N.E. corner. Thence at right angles across the ledge in a westerly direction 600 feet to monument at S.W. corner of claim. Thence parallel with lode in a southerly direction 1500 feet to monument at S.W. corner. Thence at right angles across the ledge in an easterly direction 300 feet to place of beginning.

This claim is in Eureka Mining District Yavapai County Arizona, and may be more generally described as situated on the South side of the Santa Maria Creek & joins the Pocohontas on the North and shall be known as the GOODENUFF Mining Claim.

Dated on the ground this 4th day of May 1893.

Witness W. Turnbow §
N.P. Pierce. §

D. C. THORNE

Recorded at request of E. J. Austin, May 16th A. D. 1893, at 10, 20 o'clock A. M. in Book 36 of Mines, pages 372, Records of Yavapai County Arizona.

By E. E. Kirkland,
Deputy.

(L. S.)

Alex. O. Brodie,
County Recorder.

TERRITORY OF ARIZONA? §

County of Yavapai. §
§ ss;

I, F. A. Tritle, County Recorder in and for said County and Custodian of the Records thereof, DO HEREBY CERTIFY, that the above and foregoing is a full, true and correct copy of the Notice of Location of the "GOODENUFF" Mining Claim, as the same appears of record in Book 36 of Mines page 372, Records of Yavapai County Arizona.

IN WITNESS WHEREOF, I have hereunto set my hand and affixed my Official Seal this 8th day of June A. D. 1896.

F. A. Tritle
County Recorder?

AMENDED LOCATION CERTIFICATE.

11

L A W O F 1 8 8 9 .

TERRITORY OF ARIZONA,)
 (SS.
 COUNTY OF YAVAPAI.)

KNOW ALL MEN BY THESE PRESENTS, That I, D. C. Thorne, the undersigned, have this 23^d day of October 1896, amended located, and claimed, and by these presents do amend, locate and claim, by right of discovery and amended location, in compliance with the Mining Acts of Congress, approved May 10th, 1872, and all subsequent acts, and with the general laws of the Territory of Arizona, and with local customs, laws and regulations, 1888 linear feet and horizontal measurement, on the Goodenuff lode, vein, ledge, or deposit, along the vein thereof, with all dips, angles and variations, as allowed by law, together with 300 feet on each side of the middle of said vein at the surface, so far as can be determined from present developments, and all veins, lodes, ledges, or deposits and surface ground within the lines of said claim, upon said lode, vein, ledge or deposit and within the lines of said claim in the Eureka Mining District, County of Yavapai, Territory of Arizona, described by metes and bounds as follows, to wit:-

Beginning at a monument of stone, at corner No. 1, at the center of the S. end line the original discovery monument; thence N. 45° E. 300 feet to Cor. No. 2, a monument of stone; thence N. 60° W. 356 feet to Cor. No. 3, a monument of stone; thence N. 24° W. 977 feet to cor. No. 4, a monument of stone; thence S. 45° W., 600 feet to

Cor. no. 5, a monument of stone; Thence S. 24° E. 977 feet, to Cor. No. 6, a monument of stone; Thence S. 60° E. 356 feet to Cor. No. 7, a monument of stone; Thence N. 45° E. 300 ft. to the place of beginning, this being the same lode originally located on the 4 day of May, 1893, and recorded on the 16, day of May, 1893, in Book 36, page 372, in the office of the recorder of Yavapai County.

This further and amended certificate of location is made without waiver of any previously acquired rights, but for the purpose of correcting any errors in the original location, description or record.

J. C. Harne (Seal.)

Said lode was discovered the 4 day of May A. D., 1893.

ATTEST W. Turnbow and A. P. Pierce

date of amended location - *October*
22nd -----, 1896.

Eureka Mining Dist,
Yavapai Co., Arizona.

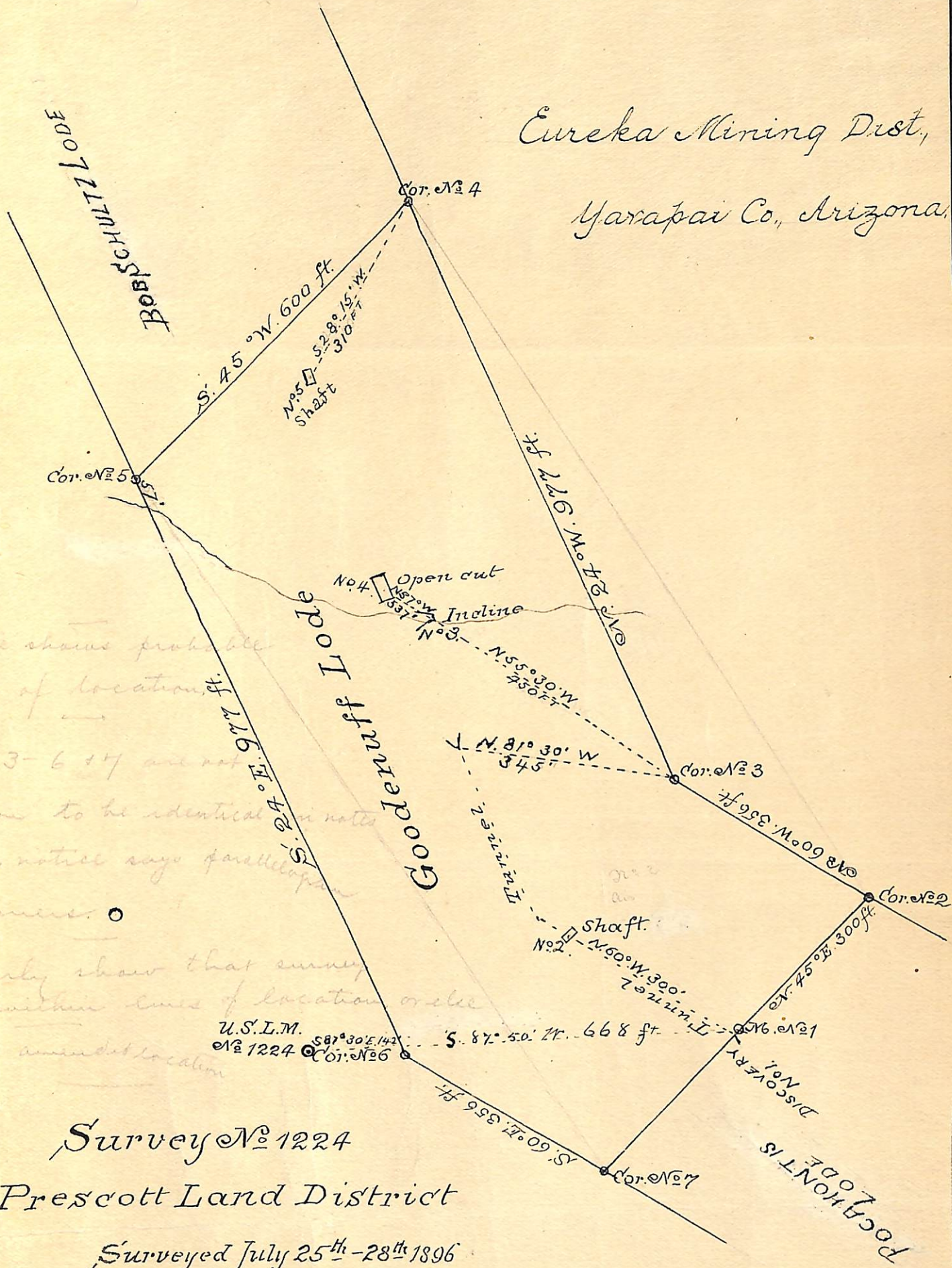

lines show probable
lines of location, ft.
cons. 3-6 & 7 are not
shown to be identical in notes
& loc. notes says parallel
in corners. ○
Clearly show that survey
is within lines of location or else
made amended location

Survey No 1224

Prescott Land District

Surveyed July 25th - 28th 1896

By R. C. Powers.

U.S. Dep. Min. Surveyor.

100
87
287

POOR QUALITY

The following pages are scanned at the best possible quality setting. The original pages are of poor quality and this is the best possible reproduction.

U.S. LOCATION MONUMENT

N^o 1224. Eureka Mining District

Established July 28th 1896.

By ^{NW 12} R. C. Dowers

U.S. Deputy Min. Surveyor

Yavapai Co, Ariz.

THORNS
PEAK

N. 16° W. 6 MILES

U.S. LOCATION
MONUMENT
N^o 1224.
PALOVERDE TREE
S 38° 56' E
C. & N. 6.

JACK IOWEN'S
PLACE

RIO SANTA MARIA

WATROUS
MILL

S 56° 33' W 9 MILES

GRANITE TIP PEAK S 19° W 8 MILES

NEGRO BEN PEAK

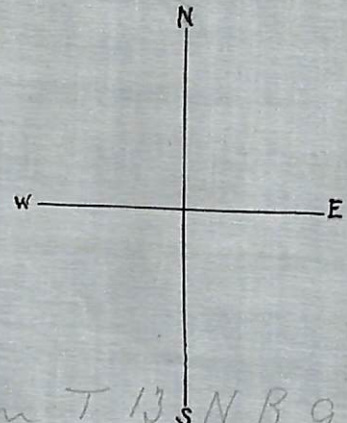

approx in T 13 S N R 9 W

Scale 1 in. = 1 Mile

(4-687.)

Surveyor General's Certificate of Approval of Field Notes and Survey of Mining Claim.

Department of the Interior,

Office of U. S. Surveyor General,

Tucson, Arizona

November 30, 1896.

I, U. S. Surveyor General for District of Arizona,
do hereby certify that the foregoing and hereto attached Field Notes and Return of the
Survey of the Mining Claim of the Goodenough
Mining Company
_____, known as the
Goodenough
_____,
situate in Eureka mining district,
Yavapai County, Arizona
in Section _____, Township No. _____, Range No. unsurveyed
_____, designated as Survey No. 1224
executed by Ridgley C. Powers, U. S. Deputy Mineral
Surveyor, Nov. 12, 1896, under my instructions dated
Oct 26, 1896, have been critically examined and the
necessary corrections and explanations made, and the said Field Notes and Return, and
the Survey they describe, are hereby approved. A true copy of the copy of the location
certificate filed by the applicant for survey is included in the field notes.

George J. Roskrug

U. S. Surveyor General for Arizona