

MS -

0

1

2

2

5

(4-683.)

Mineral Survey No. 1225

Lot No.

Prescott Land District.

FIELD NOTES

OF THE SURVEY OF THE MINING CLAIM OF

Charles W. Fow

KNOWN AS THE

Red Rock

Big Bug Mining District,

Yavapai

County, Arizona

Section approximately, Township 12 North, Range 1 West, unsurveyed.

Surveyed under instructions dated June 24, 1896, & January 18th, 1897,

by Charles H. Lee

U. S. Deputy Mineral Surveyor

amended Oct. 20th, 1896

Claim located Jan. 27, 1892, amended Jan 5th, 1897.

Survey commenced March 1st, 1897.

Survey completed March 1st, 1897.

o 6-160

Address of Claimant - Charles W. Fow, per his Attorney in fact, J. C. Martin Prescott Yavapai Co. Arizona

PRELIMINARY OATHS OF ASSISTANTS IN SURVEY OF MINING CLAIM.

WE, William Wolf and William Patterson, do solemnly swear that we will well and faithfully execute the duties of chain carriers; that we will level the chain upon even and uneven ground and plumb the tally-pins, either by sticking or dropping the same; that we will report the true distance to all notable objects, and the true length of all lines that we assist in measuring, to the best of our skill and ability, and in accordance with instructions given us, in the survey of the Mining Claim of Charles W. Foe

_____, known as the Red Rock situate in Big Bay mining district, Yavapai County, Arizona, in Section _____, Township No. _____, Range No. _____

William Wolf, Chainman.
William Patterson, Chainman.

Subscribed and sworn to by the above-named persons before me this 1st day of March, 1897.

Edwin G. Wager
Notary Public



I, _____, do solemnly swear that I will well and truly perform the duties of axeman, in the establishment of corners and other duties, according to instructions given me and to the best of my skill and ability, in the survey of the Mining Claim of _____

known as the _____, more fully described in the preceding affidavit,

_____, Axeman.

Subscribed and sworn to by the said _____ before me this _____ day of _____, 18 _____.

I, _____, do solemnly swear that I will well and truly perform the duties of flagman, in the establishment of corners and other duties, according to instructions given me and to the best of my skill and ability, in the survey of the Mining Claim of _____

known as the _____, more fully described in the preceding affidavit.

_____, Flagman.

Subscribed and sworn to by the said _____ before me this _____ day of _____, 18 _____.

Survey No. 1225
Red Rock Lode

Beginning at Initial monument No 1 identical with initial mon. of the location. A granite stone 6x10x24 ins. long, set 1 ft. in the ground with mound of stone marked + 1225-R.R.; whence the dis. mon. bears S 60° 12' E 298 ft. A rock in place 8x12x18 ins. above the surface marked + B.R. 1225 R.R. bears N 15° 30' W 47 ft. The inter. of the 3rd Stand. Par. N. and the Gila and Salt River Meridian T. 13 N. R. 1 E. and T. 1 W. bears N 52° 50' E 8067 ft.

Thence N 38° 14' E
Var. 13° 14' E

955 To Cor. No. 2 identical with cor. No 2 of the location and with cor. No II of the Belcher lode patented, Lot No. 44, owned by the Providence Gold Mining Co. A granite stone, 12x6x18 ins. above the ground with mound of stone, marked + $\frac{2}{1225}$ R.R. A rock in place 2x3x1 ft above the surface of the ground marked + B.R. $\frac{2}{1225}$ R.R. bears N 15° E 20 ft.

Thence S 60° 12' E
Var. 13° 30' E

295 To gulch bears S 22° W. 5 ft wide
542 To wayon road bears N. & S.
590 To Cor. No 3 identical with cor. No 3 of the location and with cor No. III of the Belcher lode. A stone 6x10x14 ins above the surface with mound of stone marked + $\frac{3}{1225}$ R.R. A granite rock in place 2x3x3 ft high marked + B.R. $\frac{3}{1225}$ R.R. bears N 2° 30' W 59.5 ft. Cor. No 2 of the Anne Lode, Survey No 1231, owned by the Providence Gold Mining Co. bears S 76° 42' E 669 ft.

Note The distance between corners No. II and III of the Belcher lode is 590 ft, instead of 9.09 chs, and the course S 60° 12' E instead of S 60° E.

Survey No. 1225
Red Rock Lode

Thence S. 37° 51' W
Var. 12° 51' E

- 65 To wagon road bears North & South
- 1180 To gulch bears S 10° E, 10 ft wide
- 1375 To North Bank of Big Bug Creek bears S 70 E
- 1410 To South Bank of Big Bug creek
- 1465 To wagon road bears S 67° E
- 1497.5 To Witness Corner. A Malpais stone 6x10x24 ins set 1 ft. in the ground, marked + W.C. $\frac{4}{1225}$ R.R. whence a malpais rock in place 4x6x4 ft high marked + B.R. W.C. $\frac{4}{1225}$ R.R. bears N 37° 51' E 78.2 ft
- 1498.1 To side of board house bears S 67° E and N 67° W owned by J. and H. Hobbs.
- 1499.3 To cor. No 4 identical with cor. No. 4 of the location a point under the house, impractical for setting a permanent corner.

Thence N. 60° 12' W
Var. 13° E

- 8.9 To N.W. cor. of house, 26x20 ft less a recess at S.W. cor. of 10x8 ft. Course of sides respectively S 67° E and S 23° W
- 300 To wagon road, bears N 67° W and S 67° E
- 600 To cor. No 5, identical with cor. No 5 of the location A plate stone 6x6x24 ins set 14 ins in the ground with mound of stone marked + $\frac{5}{1225}$ R.R. whence an oak 15 ins. in dia. blazed and marked + B.T. $\frac{5}{1225}$ R.R. bears S 78° 30' E 20.4 ft

Thence N 38° 14' E
Var. 13° E

- 145 To south Bank of Big Bug Creek bears S 70 E
- 195 To North Bank of Big Bug Creek
- 545.7 To initial mon. No 1 and place of beginning.

The difference in the notes of this survey from that of the amended location is due to the errors in the amended location.

Survey No. 1225
Red Rock Lode

Area

20.21 acres

Location

This claim is located on unsurveyed government land approximately in T. 12 N. R. 1 W in the Big Bay Mining District Yavapai County Arizona, and about 10 miles on an air line S. E. from Prescott. The adjoining claim on the S. W. is the Delone unsurveyed owned by John D. Lee, the adjoining claim on the N. E. is the Belcher Lode patented Lot No. 44, owned by the Providence Gold Mining Co. and close on the east but not adjacent, the Anne Lode, Survey No 1231 owned by the Providence Gold Mining Co. A fractional claim between this claim and the Anne Lode named the Mona, unsurveyed, belongs to John Kinney and Joe. Askew

Expenditure of Five Hundred Dollars

I certify the value of the labor and improvements upon this claim, placed thereon by the claimant and ~~the~~ ^{his} grantors, is not less than five hundred dollars, and that said improvements consist of shaft No 2 6x6x30 ft in rock and a drift from the bottom of the same, 3 1/2 x 7 x 40 ft long bears N. 40° E

Center of shaft bears from Mon No 1 S 85° 10' E	393 ft.
Value of shaft and drift	\$490
Shaft No 3 4x6x37 ft deep in rock which bears from Mon. No 1 N 75° 48' E	560 ft Value \$222
Shaft No 4 5x7x96 ft deep in rock which bears from Mon. No 1 N 73° 18' E	605 ft. Value \$960

Other Improvements

A board house 24 x 10 ft the S. E. cor. of which bears from Cor. No. 4 N 37° E 190 ft. Course of sides N 4° W and S 86° W Value \$75

6

H

Survey No 1225
Red Rock Lode

Instruments

The survey was made with a Buff & Berger Transit No. 1482 with solar attachment. The courses were deflected from the true meridian as determined by observation on Polaris July 10th 1896 at its eastern elongation at ^{hrs. min.} 0 10 A.M. on the line of the south end of this claim azimuth angle 1° 31'.

Note The general direction of the ledge through this claim as near as can be determined is $N 38^{\circ} 02' + E$ passing through the center of the end lines and also through the dis. mon. although covered where not indicated on the plat but showing itself by crossing on the line produced to the S.W. and also on the line produced N.E. by the crossings and development work done on the Belcher lode

Note The reason that mon. on the west side was made No 1 is that the location notice states that it is the beginning point of the location, and by natural order should be No 1 of this survey.

Prescott
March 4th 1897

Charles H. Lee
U. S. Dep. Min. Surveyor

Station	Bearing	Distance	Latitude		Departure		Double Longitude	Double N.	Double S.
			N. +	S. -	W. -	E. +			
5	N 38° 14' E	1500.7	1178.85			928.69	928.69	1094786.21	
2	S 60° 12' E	590		293.21		511.98	2369.36		694720.05
3	S 37° 51' W	1499.3	1183.88		920.01	919.97	1961.33		2321861.68
4	N 60° 12' W	600	298.18		520.66		520.66	155250.40	
			1476.98	1477.09	1440.63	1440.72			1250036.61
			1477.03	1477.03	1440.67	1440.67			1250036.61
								2	1766545.12
									883272.56

43560) 883272.56 (20.28 acres
 87120
 120725
 87120
 336056
 348480

20.21 correct
 W.C.F.N

FINAL OATHS FOR SURVEYS.

LIST OF NAMES.

A list of the names of the individuals employed by Charles H. Lee
 United States Deputy Mineral Surveyor, to assist in running, measuring, and marking the lines
 corners and boundaries described in the foregoing field notes of the survey of the mining claim
 of Charles W. Fox
 known as the Red Rock
 and showing the respective capacities in which they acted.

William Wolf, Chainman.
William Patterson, Chainman.
 _____, Axman.
 _____, Flagman.

FINAL OATHS OF ASSISTANTS.

We, William Wolf
 and William Patterson, do solemnly swear that we assisted Charles H. Lee,
 United States Deputy Mineral Surveyor, in marking the corners and
 surveying the boundaries of the mining claim of Charles W. Fox
 _____, known as the Red Rock
 _____, represented
 in the foregoing field notes as having been surveyed by said deputy mineral surveyor and under
 his direction; and that said survey has been in all respects, to the best of our knowledge and
 belief, faithfully and correctly executed, and the corner and boundary monuments established
 according to law and the instructions furnished by the United States Surveyor-General for
Arizona

William Wolf, Chainman.
William Patterson, Chainman.
 _____, Axman.
 _____, Flagman.

Subscribed and sworn to by the above-named persons before me
 this 1st day of March, 1897

Edwin G. Wager
 Notary Public
[Signature]



Affidavit of Five Hundred Dollars Improvements.

We William Wolf and Wm Patterson
of lawful age, being first duly sworn according to law, depose and say: that we are acquainted
with the Red Rock mining claim, situated in
Big Bug Mining district, Yavapai County,
Arizona Territory, for which Charles W. Gore
_____ has made application for survey prior to application for patent under the provisions of the
Act of Congress, approved May 10, 1872; and that the labor done and improvements made thereon
by the applicant and his grantors exceed Five Hundred Dollars in value, and further
that we are not personally interested in said mine.

William Wolf
Wm Patterson

TERRITORY OF ARIZONA,
County of Yavapai } ss.

SWORN to and subscribed before me, this

First day of March 1897
Edwin G. Wager
Notary Public



N 38° 14' E
S 37° 02' W

RED ROCK.

NOTICE OF LOCATION.

KNOW ALL MEN BY THESE PRESENTS:--That wethe under-
signed have this day located 1500 feet of this vein or lode, bearing prec-
ious metals, with all dips, spurs, angles and variations, with surface ground
300 feet on each side of vein, with all Mineral Deposits contained thereⁱⁿ
and all Timber and Water thereon or appurtenant thereto, according to the
provisions of the United States Mining Laws.

The Exterior boundaries are as follows;--

COMMENCING at a monument of stone on west boundary line distant 300
feet in a westerly direction from Discovery Monument; thence in a northerly
direction parallel with the ledge 750 feet to monument at N.W. corner;
thence in an easterly direction at right angles across the ledge 600 feet
to monument at N.E. corner; thence in a southerly direction parallel with
the ledge 1500 feet to monument at S.E. corner; thence at right angles across
the ledge in a westerly direction 600 feet to monument at S.W. corner; thence
in a northerly direction parallel with the ledge 750 feet to monument on
west boundary and place of beginning.

This claim is in Big Bug Mining District, Yavapai County Arizona, and
may be more generally described as situated on Big Bug Creek & about 2
miles west of old Big Bug Town, and is the South Extension of the Old
Bächer Mine and shall be known as the Red Rock Mining Claim.

Dated on the ground this 27 day of January 1892.

Witness
WM. ELLIOTT.

WM. PATTERSON.
F. H. LAMB

Recorded at request of Jo Mayer Mch., 3rd., A.D. 1892 at 9 o'clock A.M. in
Book 34 of Mines pages 10 & 11, Records of Yavapai County Arizona.

By F. A. Tritle, Jr.
Deputy.

(L.S.)

Charles H. Akers,
County Recorder.

#####

TERRITORY OF ARIZONA, §
§ ss:
County of Yavapai. §

I, F. A. Tritle, County Recorder in and for said County and Custodian of
the Records thereof, DO HEREBY CERTIFY, that I have compared the above and
foregoing with and that the same is a full, true and correct copy of the
Notice of Location of the "RED ROCK" Mining Claim, as the same appears of
record in Book 34 of Mines pages 10 and 11, Records of Yavapai County Ariz.

IN WITNESS WHEREOF, I have hereunto set my hand and affixed my Official
Seal this 22nd day of June A.D. 1896.

F. A. Tritle

COUNTY RECORDER.

"RED ROCK" (AMENDED)

KNOW ALL MEN BY THESE PRESENTS:

that I Charles W. Fore of the City of San Francisco and state of California the undersigned has this 20th ^{day} of Oct. 1896, amended, located and claims and by these presents do amend, locate and claim by right of discovery and amended location in compliance with the Mining Acts of Congress, approved, May 10th, 1872 and all subsequent acts and with local customs, laws and regulations, 1500 linear feet and horizontal measurement on the Red Rock vein, lode, vein, ledge or deposit along the vein thereof with all its dips, angles and variations as allowed ^{by} law together with 300 on each side of the middle of said vein at the surface, and all veins, lodes, ledges or deposits and surface ground within the limits of said claims, 955 feet running N. 38° 3' E from center of Discovery Mon, said Dis. Mon. being situated upon said lode vein, ledge or deposit and within the lines of said claim, in Big Bug Mining District County of Yavapai, and Terr. of Arizona described by meets and bounds as follows.

Beginning at Cor. No 1 on west side of claim, thence N. 38° 14' E 955 ft, to mound of stone; thence S, 60° 12' E 590 ft, to mound of stone; thence S. 37° 52' W. 1500 feet to mound of stone; thence N. 60° 12' W. 600 ft. to mound of stone, thence N. 38° 14' E. 545 to cor No. 1, and place of beginning.

This claim joins the Belcher on the North in the Big Bug Mining District this being the same lode originally located on the 27th day of January 1892 and recorded on the 3rd. day of March 1892 in Book 34 of Mines pages 10 & 11 in the office of the County Recorder of Yavapai County, this further and amended certificate of location is made without waver of any previously acquired rights but for the purpose of correcting any errors in the original location description or record.

.....

Recorded at request of J. E. Askew Oct, 30th A. D. 1896 at 406 o'clock P. M. In Book 45 of Mines Pages 118 - 119 Records of Yavapai County, Arizona.

By H. R. Tritle
Deputy.

(SEAL.)

F. A. Tritle
County Recorder.

TERRITORY OF ARIZONA, I
 I SS:
COUNTY OF YAVAPAI. I

I, W. I. Johnson, recorder in and for the above named county, do hereby certify that the above and foregoing is a full, true and correct copy of the "Red Rock Amended" certificate of location, as the same appears of record on page 118 & 119 of Book 45 of Mines, records of my office.

IN WITNESS WHEREOF I, have hereunto set my hand and affixed my official seal this 27th., day of March, A. D. 1897,

.....*W. I. Johnson*.....
County Recorder.

NOTICE OF LOCATION.

RED ROCK. Amendment to Amendment.

Know all men by these presents that I Charles W. Fore, of the City of San Francisco, and State of California the undersigned, has this 5th. day of January, 1897, amended, located and claimed and by these presents do amend locate and claim by right of discovery and amended location in compliance with the mining Act of Congress approved May 10th., 1872 and all subsequent Acts and with local customs, laws and regulations fifteen hundred linear feet and horizontal measurement on the Red Rock lode, vein, ledge or deposit along the vein thereof with all its dips, angles and variations as allowed by law together with 300 feet on each side of the middle of said vein at the surface, and all veins, lodes, ledges and deposits and surface grounds within the lines of the said claims, 955 feet running N 38° 14' E from center of discovery monument. Said discovery monument being situated upon said lode, vein, ledge or deposit and within the line of said claim in Big Bug Mining District County of Yavapai, Territory of Arizona, described by meets and bounds as follows;

Beginning at Cor. No. 1 on west side of claim; Thence N 38° 14' E 955 ft., to monument of stone; thence S., 60° 12' E., 590 ft., to monument of stone; thence S., 37° 52' W., 1500 ft., to monument of stone; thence N/, 60° 12' W., 600 ft., to monument of stone; thence N/, 38° 14' E., 545 ft., to cor No., 1 and place of beginning.

This claim joins the Belcher on the North in the Big Bug Mining District this being the same lode originally located on the 27th., day of January 1892, and recorded on the 3rd., day of March 1892 in Book 34 of mines pages 10 and 11 in the office of the Recorder of Yavapai County.

This further and amended certificate of location is made without waver of any previously acquired rights and for the purpose of correcting any errors in the original location description or record and for the purpose of correcting an error in the amended notice of location of the Red Rock which is of record in Book 45 of Mines pages 118 and 119 records of Yavapai County, Arizona Territory.

Charles W. Fore

Recorded at request of Jos. Askew Jan., 6th., A.D. 1897 at 9 o'clock A.M. in Book 45 of mines Pages 289 - 290 Records of Yavapai County, Arizona.

W. I. JOHNSON,
County Recorder.

By, P. J. Farley, Deputy.

Territory of Arizona
County of Yavapai, SS.

I, W. I. JOHNSON, recorder in and for the above named County, hereby certify that the above and foregoing is a full, true and correct copy of the "Amendment to the Amended Notice of Location of the Red Rock Mining claim of record as above.

In witness whereof I have hereunto set my hand and seal of office this 13th day of January A.D. 1897.
W. I. Johnson
County Recorder.

POOR QUALITY

The following pages are scanned at the best possible quality setting. The original pages are of poor quality and this is the best possible reproduction.

SURVEY NO 1225
 PRESCOTT LAND DISTRICT

13

BELCHER LOT No 4
 Ledge and workings

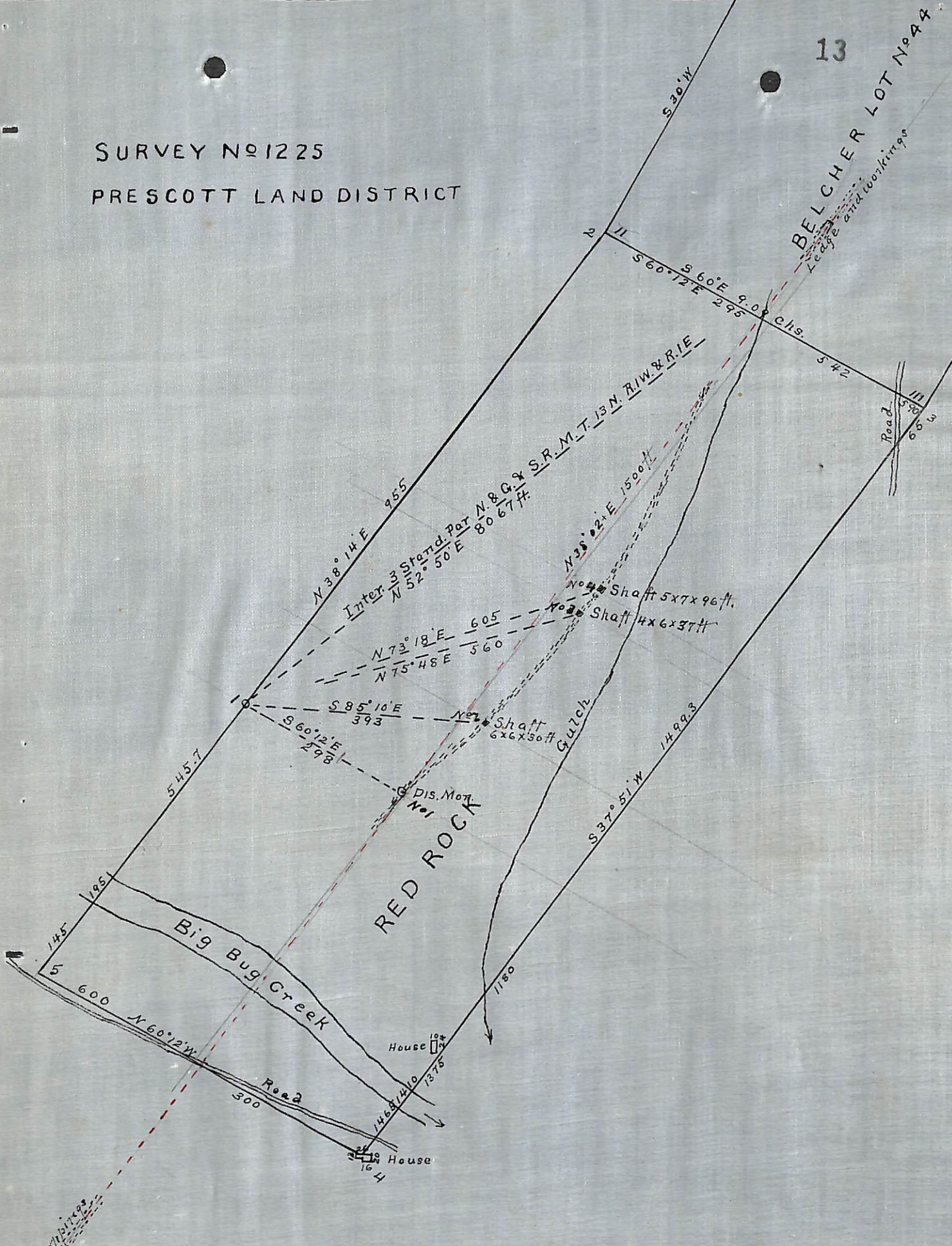

Surveyed March 1st 1897
 by Charles H. Lee U.S. Dep. Min^{er} Sur.

(4-687.)

Surveyor General's Certificate of Approval of Field Notes and Survey of Mining Claim.

Department of the Interior,

Office of U. S. Surveyor General,

Tucson, Arizona

April 9th, 1897.

I, U. S. Surveyor General for District of Arizona,

do hereby certify that the foregoing and hereto attached Field Notes and Return of the Survey of the Mining Claim of Charles W. Fore

_____ , known as the

Red Rock

situate in Big Bug mining district,

Yavapai County, Arizona,

in Section unmarked, Township No. 12 N., Range No. 1 W. approximately.

_____, designated as Survey No. 1225

executed by Charles H. Lees, U. S. Deputy Mineral

Surveyor, March 1st, 1897, under my instructions dated

January 18th, 1897, have been critically examined and the

necessary corrections and explanations made, and the said Field Notes and Return, and

the Survey they describe, are hereby approved. A true copy of the copy of the location

certificate filed by the applicant for survey is included in the field notes.

George J. Roskruge

U. S. Surveyor General for Arizona

FINAL OATH OF U. S. DEPUTY MINERAL SURVEYOR.

I, Charles H. Lee, U. S. Deputy Mineral Surveyor, do solemnly swear that, in pursuance of instructions received from the United States Surveyor General for Arizona Territory, dated June 24, 1896 January 18th, 1897, I have, in strict conformity to the laws of the United States, the official regulations and instructions thereunder, and the instructions of said Surveyor General, faithfully and correctly executed the survey of the Mining Claim of Charles W. Fore, known as the Red Rock Mining Claim, situate in Big Bug Mining District, Yavapai County, Arizona, in Section _____, Township No. _____, Range No. _____, and designated as Survey No. 1225, as represented in the foregoing field notes, which accurately show the boundaries of said mining claim as distinctly marked by monuments on the ground, and described in the attached copy of the location certificate, which was received by me from the Surveyor General with said instructions, and that all the corners of said survey have been established and perpetuated in strict accordance with the law, official regulations and instructions thereunder; and I do further solemnly swear that the foregoing are the true and original field notes of said survey and my report therein, and that the labor expended and improvements made upon said mining claim by claimant or his grantors are as therein fully stated, and that the character, extent, location and itemized value thereof are specified therein with particularity and full detail, and that no portion of said labor or improvements so credited to this claim has been included in the estimate of expenditures upon any other claim.

Charles H. Lee
U. S. Deputy Mineral Surveyor.

Subscribed and sworn to by the said Charles W. Fore
U. S. Deputy Mineral Surveyor, before me Reese W. King
a Notary Public this fourth
day of March, 1897.

Reese W. King
Notary Public.

