

MS

0

1

2

3

0

Read Sept 17
OK

(4-683.)

Mineral Survey No. 1230

Lot No. _____

Pila. Land District.

FIELD NOTES

OF THE SURVEY OF THE MINING CLAIM OF

The Tombstone Mill and Mining
Company Harry J. Gray Agent

KNOWN AS THE

Hawkeye Little Wonder
in the Tombstone Mining District,
Cochise County, Arizona

Section Approximately in Township 20 S., Range 22 East, unsurveyed.

Surveyed under instructions dated July 23rd, 1896
by Henry G. Howe,
U. S. Deputy Mineral Surveyor.

amended
Claim located, location July 20th, 1896
Survey commenced July 29th, 1896
Survey completed July 31st, 1896.

Address of claimants Agent.

14128 b-2500

Henry J. Gray.
Tombstone.
Cochise County
Arizona Territory

PRELIMINARY OATHS OF ASSISTANTS IN SURVEY OF MINING CLAIM.

WE, E. W. Perkins and _____,
do solemnly swear that ~~we~~ ^I will well and faithfully execute the duties of chain carrier; that ~~we~~ ^I will level the chain upon even and uneven ground and plumb the tally-pins, either by sticking or dropping the same; that ~~we~~ ^I will report the true distance to all notable objects, and the true length of all lines that ~~we~~ ^I assist in measuring, to the best of ~~our~~ ^{my} skill and ability, and in accordance with instructions given ~~us~~ ^{me}, in the survey of the Mining Claim of The Tombstone Mill & Mining Company, known as the Henry J. Gray Agent, Hawkeye Little Wonder Mining Claim, situate in the Tombstone mining district, Cochise County, Arizona, in Section _____, Township No. _____, Range No. _____.

E. W. Perkins, Chainman.
_____, Chainman..

Subscribed and sworn to by the above-named persons before me this 29th day of July, 1896.

H. G. Howe
Notary Public.

I, _____, do solemnly swear that I will well and truly perform the duties of axeman, in the establishment of corners and other duties, according to instructions given me and to the best of my skill and ability, in the survey of the Mining Claim of _____

known as the _____,
more fully described in the preceding affidavit.

_____, Axeman.

Subscribed and sworn to by the said _____
before me this _____ day of _____,
_____, 18 _____.

I, _____, do solemnly swear that I will well and truly perform the duties of flagman, in the establishment of corners and other duties, according to instructions given me and to the best of my skill and ability, in the survey of the Mining Claim of _____

known as the _____,
more fully described in the preceding affidavit.

_____, Flagman.

Subscribed and sworn to by the said _____
before me this _____ day of _____,
_____, 18 _____.

Survey 1230.

Hawkeye Little Wonder Lode
Tombstone District.

On the morning of July 29th/96 I go to the north end of the True Meridian, established for this district, (In January 1881 by the following U.S. Deputy Surveyors, George J. Roskruige, M. Helleher, assisted by M. R. Peel and A. G. Stowe. A certified copy of its location I have on file, rec'd from Surveyor General Wasson under Official Seal dated Feb 2nd 1881.) A 6x6 inch stone with a brass point in center, over which I carefully set and adjust my Solar Transit, which I find correct. I then deflect to the left $64^{\circ}23'$ to a target rod in mon. at cor. No. 1. of Hawkeye Little Wonder Lode, which is $S64^{\circ}23' E$ for the line from the north end of Standard Meridian to cor. No. 1. Hawkeye Little Wonder Lode; I then set target over the center of 6x6 in stone and go to Corner No. 1. Hawkeye Little Wonder Lode, carefully adjust my Transit over center of the monument, and with back sight to target over N. end of true meridian deflect to the right $28^{\circ}34'$ to cor. No. 2. of Hawkeye Little Wonder Lode, which is also the S.E. cor. Goodenough, and cor No 2. J.N. 14th S.E. Lode claims, which by Solar reading was $N35^{\circ}49' W$. With the same back sight, deflect to the left $100^{\circ}55'$ to U.S. M.M. No. 1. which gives the bearing to be $S14^{\circ}42' W$ and is distant 3170 ft.

2

4

Survey 1230.

Hawkeye Little Wonder Lode

Beginning at Cor No. 1.

Identical with the S.E. Cor of the original location Hawkeye Lode, which point is the S.W. corner Empire M.C. Lot No. 46. a $\frac{7}{8}$ inch octagon drill steel 2 ft. long, driven 20 inches in the ground taking the place of a 4 inch post in monument marked E.M.C. No. 6. which point is also Cor. No. 3. Troughnut 1st South Extension M.C. Lot No. 72.

A Pine post $5\frac{1}{3}$ ft. long 4 ins. square set 18 inches in ground upon the west side of the $\frac{7}{8}$ in drill steel, and a 4 in post T.N. 1st S.E. No. 3. Surrounded by a stone monument 5 ft. at the base and $2\frac{1}{2}$ ft. high. Marked H.E.L.W. No. 1/1230.

In this monument near the top in covered tin can find copy of amended Notice of location, which I replace in monument. There are no bearing trees or rock available.

The S.W. Corner of an Adobe House upon the Empire M.C. bears, N $19^{\circ} 20' E$ 118.2 ft.

The Flag Pole upon the County Court House bears N $46^{\circ} 50' W$.

And a 4 in post in monument of stone, marked T.N. 1st S.E. M.C. No. 14, bears $542^{\circ} 13' E$ 346.17 ft. And U.S.M.M.

No. 1. Contention Hill bears $514^{\circ} 42' W$ 3170 ft. And a granite stone $15 \times 10 \times 7$ ins Cor to Secs 1, 2, 35 & 36, North Boundary T. 20 S. R. 22 E. 4 & S.R. Mer. bears N $3^{\circ} 23' E$ 7722.7 ft. And the South end of U.S.S.M. bears N $64^{\circ} 23' W$ 3845 ft.

a granite stone 6×6 in. with Brass center

Feet. Thence $N 35^{\circ} 49' W$
Var $11^{\circ} 40' E$

269.27 To Cor No 2

Identical with the original location which point is also the S.E. cor. Goodenough M.C. Lot No 87, which is also cor No 2. Toughnut 1st S. Extension. A pine post 5¹/₃ ft long 4 ins sq. 18 inches in ground upon the east side of a 4x6 in post, marked G.E. M.C. No 3, and N.E. of a 4x4 in post, marked T.N. 1st S.E. M.C. No II. Posts placed close together and stone monument built around them 5 ft. at base and 2¹/₂ ft. high, marked H.E.L.W. No 2/1230. From which a 4x6 in. post in stone monument marked G.E.M.C. No 2, bears $N 48^{\circ} 22' W$ 270.1 ft. No bearing trees or rock available.

Thence $N 41^{\circ} 10' E$
Var $11^{\circ} 40' E$

162.2 A 4x6 in post in stone monument post marked G.E. M.C. No 4.

457.9 To Cor No 3.

Identical with the original and amended location! Hawkeye Little Wonder Lodes, which point is also cor. no. 5. Goodenough lode. A pine post 5¹/₃ ft. long 4 ins sq. 18 inches in ground surrounded by a stone monument 5 ft. at base and 2¹/₂ ft. high, marked H.E.L.W. No 3/1230. No bearing trees or rock available.

Thence $N 48^{\circ} 22' W$
Var $11^{\circ} 40' E$

182. To Cor. No. 4.

Feet.

Identical with the original location
 cor. which point is also the S. E.
 Cor. Way Up Code. Lot. No. 53.
 A pine post 5 1/3 ft. long 4 ins. square
 18 inches in ground upon the east
 side of 4x6" in post. Way Up Post No. 2,
 and rebuild monument of
 stone around them. 5 ft. at base
 and 2 1/2 ft. high. marked
 H.E.L.W. No 4/1230.
 No bearing trees or rocks available

Thence N 47° 3' E
 var 11° 40' E

370, wash 4 ft. wide drains west
 401.2 Identical with point described
 in amended notice of location
 A pine post 5 1/3 ft. long 4 inches square
 18 inches in ground surrounded
 by a stone monument 5 ft. at base
 2 1/2 ft. high. marked H.E.L.W. No 5/1230.
 From which the old original small
 stone monument bears N 47° 0' E
 6.8 ft. dist.
 No bearing trees or rocks available.

Thence S 35° 49' E
 var 11° 40' E

400 To Cor. No. 6.
 Identical with point described
 in amended notice of location
 A pine post 5 1/3 ft. long 4 ins. square
 18 inches in ground surrounded
 by a monument of stone 5 feet
 at base and 2 1/2 ft. high. marked
 H.E.L.W. No. 6/1230.
 No bearing trees or rock available,
 From which the old original. cor. a
 small mon of stone upon em-
 pire line bears N 17° 40' E 8.8 ft.

Feet. And the N.W. Cor. Empire M.C. Lot No 46. a 4 in post. in mon. of stone bears N 17° 40' E 323.9 ft.

Thence S 17° 40' W
 Or 11° 40' E

29. Wash 4 ft. wide drains westerly.
 1001.4 To Cor. No. 1, the place of beginning

Containing R. 618 Acres.

This Survey covers the identical ground covered by the original locations made in February 1880, and takes the ground enclosed by the following Mining Claims, which are patented, The Empire M.C. Lot No. 46, upon the East, The Way Up M.C. Lot No. 53, and the Good-enough M.C. Lot No. 87, upon the west, And the Toughnut 1st South extension Lot No. 72 upon the South.

Location.

This claim is located near the center of Tombstone Mining District, a little south east of the town of Tombstone Cochise County, Arizona Territory, on unenclosed land

Expenditure of Five Hundred Dollars.

I certify that the value of the labor and improvements upon this claim, placed thereon by the claimants and their grantors is not less than five hundred dollars, and that said improvements consist of.

Shaft No. 1. Discovery Shaft. 4x6ft over 200ft. deep sunk in rock and timbered bears $N 16^{\circ} 12' W$ 174.3ft. from Cor. No. 1.

Value over \$2,000.00

No. 2. A Cut. 4ft. wide 7ft. deep. 74ft. long center line runs East. The westerly end bears $N 35^{\circ} 17' W$ 84.5ft from Cor. No. 3. (Sunk in Rock)

Value \$600.00

No. 3. A Shaft. 4x6ft over 200ft. deep sunk in rock. Shaft timbered. bears $S 83^{\circ} 41' E$ 110.5ft. from Cor. No. 4.

Value over \$2,000.00

No. 4. A Shaft 4x6ft. 10ft. deep, sunk in rock bears $S 25^{\circ} 40' W$ 183. ft. from Cor. No. 6.

Value \$90.00

No. 5. A Shaft 4x7ft. 8ft. deep. Sunk in rock. bears $S 25^{\circ} 10' W$ 139. ft. from Cor. No. 6.

Value \$80.00

No. 6. A Shaft 4x6ft. 8ft deep. sunk in rock bears $S 30^{\circ} 0' W$ 8ft from Cor. No. 6.

Value \$64.00

The ledge developed upon this claim runs where indicated upon preliminary plot by the blue line, commencing at a point 50 feet from cor. No. 1 on line 1.2. from which point a drift is run along the ledge shown by the blue line, to within a few feet of shaft No. 4, upon the 250 ft. level. The samples of ore accompanying these notes were taken from this drift, two from beneath shaft No. 1, and two from the north end of drift, which continued will cut the northerly end line of claim.

Instrument.

This survey was made with a Young & Sons light mountain transit No 5585, with Smiths solar attachment. The courses were determined by deflecting them from the true Meridian established for this district, checked by solar transit.

All distances measured with a 100ft. steel tape.

H. G. Howe
 U. S. Dep. Min'l Surveyor

Tombstone Sept. 12th /96

FINAL OATHS FOR SURVEYS.

LIST OF NAMES.

A list of the names of the individuals employed by A. G. Howe
 United States Deputy Mineral Surveyor, to assist in running, measuring, and marking the lines
 corners and boundaries described in the foregoing field notes of the survey of the mining claim
 of The Tombstone Mill and Mining Co. Henry J. Gray
 known as the Hawkeye Little Wonder Mining Claim
 and showing the respective capacities in which they acted.

E. W. Perkins, Chainman.
 _____, Chainman.
 _____, Axman.
 _____, Flagman.

FINAL OATHS OF ASSISTANTS.

We, I E. W. Perkins
 and _____, do solemnly swear that we assisted A. G. Howe
 _____, United States Deputy Mineral Surveyor, in marking the corners and
 surveying the boundaries of the mining claim of The Tombstone Mill
and Mining Co. Henry J. Gray Agent
 _____, known as the Hawkeye
Little Wonder Mining Claim, represented
 in the foregoing field notes as having been surveyed by said deputy mineral surveyor and under
 his direction; and that said survey has been in all respects, to the best of ^{my} ~~our~~ knowledge and
 belief, faithfully and correctly executed, and the corner and boundary monuments established
 according to law and the instructions furnished by the United States Surveyor-General for
Arizona.

E. W. Perkins, Chainman.
 _____, Chainman.
 _____, Axman.
 _____, Flagman.

Subscribed and sworn to by the above-named persons before me
 this 1st day of August, 18 96

A. G. Howe
Notary Public

(4-686.)

FINAL OATH OF U. S. DEPUTY MINERAL SURVEYOR.

I, Henry G. Howe, U. S. Deputy Mineral Surveyor, do solemnly swear that, in pursuance of instructions received from the United States Surveyor General for Arizona Territory, dated July 23rd, 1896 I have, in strict conformity to the laws of the United States, the official regulations and instructions thereunder, and the instructions of said Surveyor General, faithfully and correctly executed the survey of the Mining Claim of The Tombstone Mill and Mining Co., Henry J. Gray Agent., known as the Hawkeye Little Wonder Mining Claims, situate in the Tombstone Mining District, Cochise County, Arizona, in Section _____, Township No. _____, Range No. _____, and designated as Survey No. 1230, as represented in the foregoing field notes, which accurately show the boundaries of said mining claim as distinctly marked by monuments on the ground, and described in the attached copy of the location certificate, which was received by me from the Surveyor General with said instructions, and that all the corners of said survey have been established and perpetuated in strict accordance with the law, official regulations and instructions thereunder; and I do further solemnly swear that the foregoing are the true and original field notes of said survey and my report therein, and that the labor expended and improvements made upon said mining claim by claimant or Its grantors are as therein fully stated, and that the character, extent, location and itemized value thereof are specified therein with particularity and full detail, and that no portion of said labor or improvements so credited to this claim has been included in the estimate of expenditures upon any other claim.

Henry G. Howe
U. S. Deputy Mineral Surveyor.

Subscribed and sworn to by the said Henry G. Howe
U. S. Deputy Mineral Surveyor, before me Chas. Johnston
this 1st
day of August, 1896.

Chas. Johnston
Notary Public



Affidavit of Five Hundred Dollars Improvements.

We E. W. Perkins and Hale McCormick

of lawful age, being first duly sworn according to law, depose and say: that we are acquainted with the Hawkeye Little Wonder — mining claim, situated in the Tombstone Mining district, Cochise County,

Arizona Territory, for which The Tombstone Mill and Mining Company by its agent Henry J Gray —

has made application for survey prior to application for patent under the provisions of the Act of Congress, approved May 10, 1872; and that the labor done and improvements made thereon

by the applicant and their grantors exceed Five Hundred Dollars in value, and further that we are not personally interested in said mine.

E. W. Perkins

Hale McCormick

TERRITORY OF ARIZONA,

County of Cochise }

ss.

SWORN to and subscribed before me, this

31st day of July 1896

H. C. Howe

Notary Public.

Hawkeye Mine.

Book of
pp 94

Notice. The undersigned hereby claim this ground for
mining purposes. Commencing at this notice which is
placed in a stone monument near the South Western
corner of the Goodenough location and running about
three hundred feet South easterly to the South west corner
of the Empire Mine thence Northerly along the said
Empire western line to a point due east of the North
eastern corner of the said Goodenough location about
six hundred feet thence westerly about twenty feet to the
said Northeastery corner of said Goodenough
location thence South westerly along said Goodenough
line to the place of beginning. This claim
located in the Tombstone Mining District Pima
County and Territory of Arizona. and shall be
known as the Hawkeye mine located this
28th day of February 1880

J. R. Hinkle.

Filed and recorded at request of C. W. Stone March
18th AD 1880 at 9 - a.m.

J. W. Carpenter Recorder
By M. S. Snyder Deputy.

TERRITORY OF ARIZONA, }
County of Cochise. } ss.

I, A. Whitworth County Recorder in and for the County of Cochise, do
hereby certify that the above and foregoing is a full, true and correct copy of of the
Location of the Hawkeye Mining claim.
as appears of record now in my office in Book 5, Page 437 Transcribed Records

In witness whereof, I have hereunto set my hand and affixed
my official seal, at my office, in Tombstone, this
20th day of July, A. D. 1896
A. Whitworth
County Recorder:

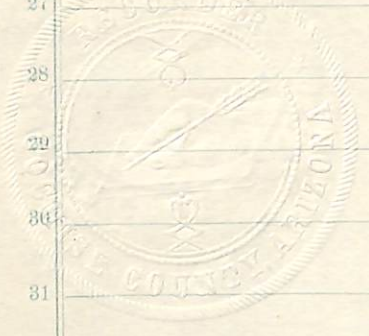

333 32 31 30 20 28 27 26 25 19 17 16 15 14 13 12 11 10 9 8 7 6 5 4 3 2 1

Location Notice
Hawkeye Mine.



[Faint, mostly illegible handwritten text in cursive script, likely bleed-through from the reverse side of the page.]

[Faint, mostly illegible handwritten text in cursive script, likely bleed-through from the reverse side of the page.]

33 32 31 30 29 28 27 26 25 24 23 22 21 20 19 18 17 16 15 14 13 12 11 10 9 8 7 6 5 4 3 2 1

Location Notice
Little Wonder Mine.



Little wonder Mine,

Book of
No 93.

Notice, the undersigned hereby claims this ground for
 Mining purposes, commencing at this notice which
 is placed in a stone Monument and running about
 one hundred and forty feet in a North westerly dir-
 ection to the South Eastern corner of the "Way Up"
 location thence North Easterly along the Easterly
 line of the said way up location about six hund-
 red feet to a point where the said way up location
 intersects the Empire Mine. thence Southerly to a
 point due East of the North Easterly corner of the Good-
 enough location about six hundred feet thence
 Northwesterly along the Goodenough Northwesterly line
 to place of beginning this claim is located in the
 Tombstone Mining District Pima County of Territory
 of Arizona and shall be known as the Little wonder
 Located this 20th day of Feby A.D. 1880.

J. R. Hinkle

Filed & recorded at request of C W Slane Mar 18. 1880. J. W. Carpenter.

J. W. Carpenter. Recorder.

By M. S. Snyder Deputy.

TERRITORY OF ARIZONA, } ss.
County of Cochise.

I, A. Wentworth County Recorder in and for the County of Cochise, do
 hereby certify that the above and foregoing is a full, true and correct copy of the
Location of the Little wonder mining claim
as appears of record now in my office in Book 13, Page 436 Transcribed Records

In witness whereof, I have hereunto set my hand and affixed
my official seal, at my office, in Tombstone, this

20th day of July, A. D. 1896
A. Wentworth
 County Recorder.



339 338 337 336 335 334 333 332 331 330 329 328 327 326 325 324 323 322 321 320 319 318 317 316 315 314 313 312 311 310 309 308 307 306 305 304 303 302 301 300 299 298 297 296 295 294 293 292 291 290 289 288 287 286 285 284 283 282 281 280 279 278 277 276 275 274 273 272 271 270 269 268 267 266 265 264 263 262 261 260 259 258 257 256 255 254 253 252 251 250 249 248 247 246 245 244 243 242 241 240 239 238 237 236 235 234 233 232 231 230 229 228 227 226 225 224 223 222 221 220 219 218 217 216 215 214 213 212 211 210 209 208 207 206 205 204 203 202 201 200 199 198 197 196 195 194 193 192 191 190 189 188 187 186 185 184 183 182 181 180 179 178 177 176 175 174 173 172 171 170 169 168 167 166 165 164 163 162 161 160 159 158 157 156 155 154 153 152 151 150 149 148 147 146 145 144 143 142 141 140 139 138 137 136 135 134 133 132 131 130 129 128 127 126 125 124 123 122 121 120 119 118 117 116 115 114 113 112 111 110 109 108 107 106 105 104 103 102 101 100 99 98 97 96 95 94 93 92 91 90 89 88 87 86 85 84 83 82 81 80 79 78 77 76 75 74 73 72 71 70 69 68 67 66 65 64 63 62 61 60 59 58 57 56 55 54 53 52 51 50 49 48 47 46 45 44 43 42 41 40 39 38 37 36 35 34 33 32 31 30 29 28 27 26 25 24 23 22 21 20 19 18 17 16 15 14 13 12 11 10 9 8 7 6 5 4 3 2 1

Location Notice
Little Wonder Mine.



AMENDED LOCATION NOTICE.

Notice is hereby given that the undersigned has this day made an amended location of the Hawk Eye and Little Wonder Mining Claims, which are located in the Tombstone Mining District, in the County of Cochise, in the Territory of Arizona, for the purpose of more clearly defining the mining ground covered by the original locations; and does not abandon any rights that the undersigned is entitled to under said original locations: Said mining ground is particularly and fully described as follows; to-wit:

Commencing at the Southwest corner of the Empire Mining Claim, which is also a corner of the 1st South extension of the Toughnut Mining Claim, a post marked T.N.1st S.E.No.3.; thence North $35^{\circ} 49'$ West $269 \frac{27}{100}$ feet to the Southwest corner Hawk Eye, which is also the corner of the 1st South extension Toughnut Mining Claim, and the Southeast corner Goodenough Mining Claim; thence North $41^{\circ} 10'$ East $457 \frac{9}{10}$ feet to the Northeast corner Goodenough Mining Claim; thence North $48^{\circ} 22'$ West 182 feet to the Southeast corner of the Way Up Mining Claim, a 4 x 4 post marked W.U.M.C.No.2., from which U.S.M.M.No.1 bears South $12^{\circ} 11'$ West 3,850 feet; thence North $47^{\circ} 3'$ East $401 \frac{2}{10}$ feet to a small stake, Northwest corner Little Wonder; thence South $35^{\circ} 49'$ East 4 feet to the Northeast corner Little Wonder; thence South $17^{\circ} 40'$ West $1,001 \frac{4}{10}$ feet to the place of beginning.

The Hawk Eye Little Wonder Mining Claim is bounded on the South by the 1st South extension of the Toughnut Mine, being a United States Patent known as Lot No.72, and the Goodenough Mine being a United States Patent and known as Lot No.87; on the West

by the Goodenough Mine and the Way Up Mine, which last named mine is a United States Patent and is known as Lot No. 53; upon the East by the Empire Mine being known as Lot No. 46.

The mining ground herein described is fully covered by the original locations above mentioned and shall be known as the Hawk Eye Little Wonder.

Dated, July 20th, 1896.

Witness,

William Herring

The Tombstone Mill and Miners
By its Agent -
Henry J. Gray

TERRITORY OF ARIZONA.)
County of Cochise.) ss.

I, *A. Wentworth* County Recorder in and for the County of Cochise, do hereby certify that the above and foregoing is a full, true and correct copy of the *Hawk Eye Little Wonder Mining Claim*, as appears of record now in my office in Book *14*, Page *52-53* Record of Mines

In witness whereof, I have hereunto set my hand and affixed my official seal, at my office, in Tombstone, on the *21st* day of *July*, A. D. 1896
A. Wentworth
County Recorder.

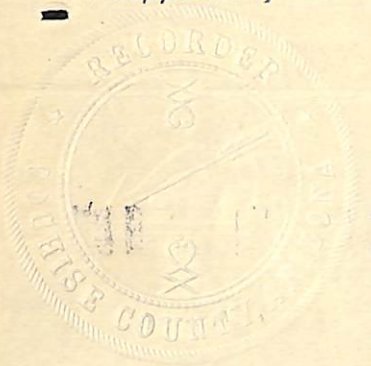

Amended Location Notice

SURVEY 1230

PRELIMINARY PLAT
HAWKEYE LITTLE WONDER

Scale 200 ft = 1 inch.

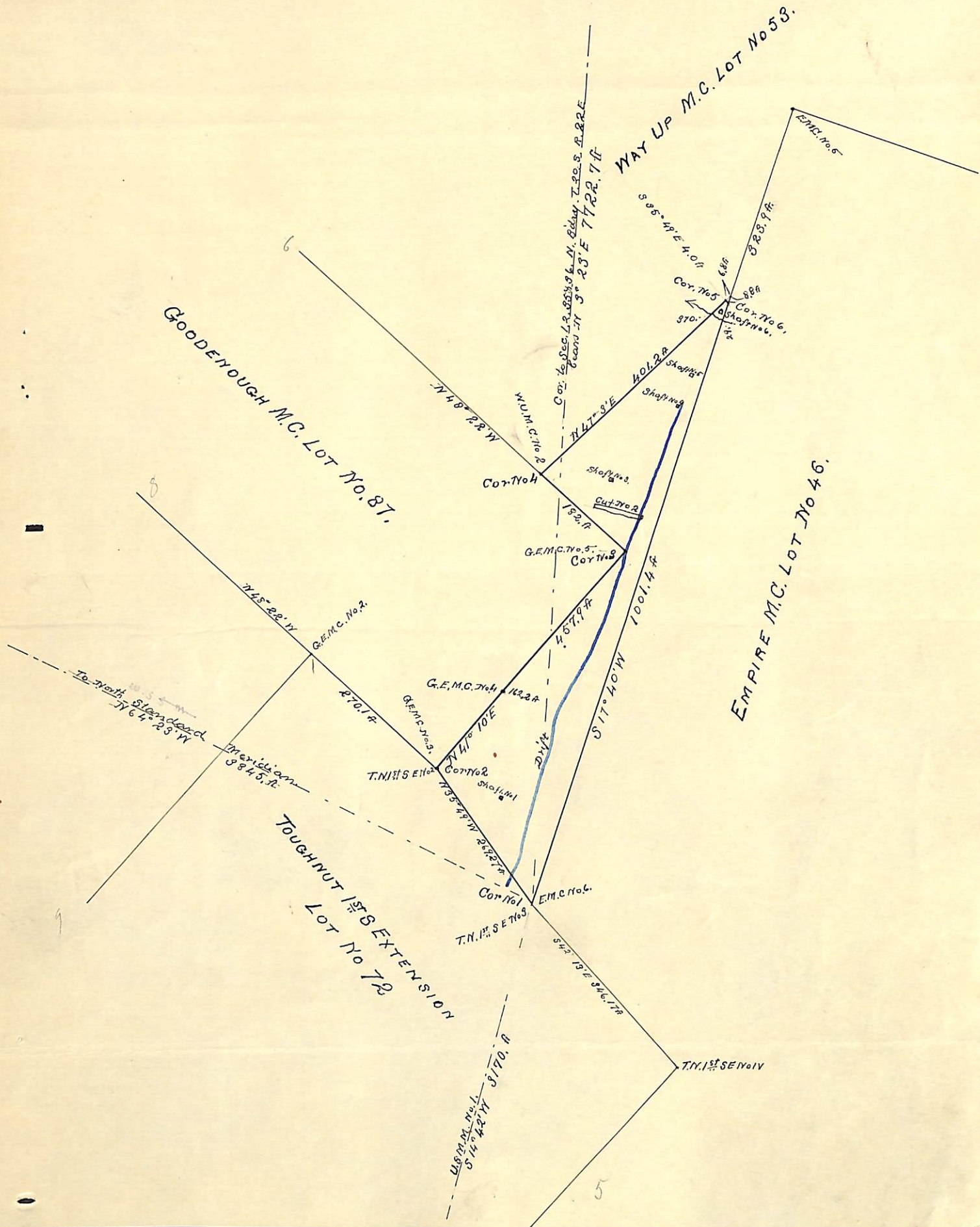

(4-687.)

Surveyor General's Certificate of Approval of Field Notes and Survey of Mining Claim.

Department of the Interior,

Office of U. S. Surveyor General,

Tucson, Arizona

November 12th, 1896.

I, U. S. Surveyor General for District of Arizona,
do hereby certify that the foregoing and hereto attached Field Notes and Return of the
Survey of the Mining Claim of The Tombstone Mill and
Mining Company, Henry J. Gray, agent
_____, known as the
Hawk Eye Little Wonder,
situate in Tombstone mining district,
Cochise County, Arizona,
in Section _____, Township No. _____, Range No. _____
_____, designated as Survey No. 1230
executed by Henry G. Howe, U. S. Deputy Mineral
Surveyor, July 29th - 31st, 1896, under my instructions dated
July 23rd, 1896, have been critically examined and the
necessary corrections and explanations made, and the said Field Notes and Return, and
the Survey they describe, are hereby approved. A true copy of the copy of the location
certificate filed by the applicant for survey is included in the field notes.

George J. Roskrug

U. S. Surveyor General for Arizona



United States Department of the Interior

BUREAU OF LAND MANAGEMENT

Arizona State Office
3022 Federal Building
Phoenix, Arizona 85025

IN REPLY REFER TO

9183.1 (942)
M.S. #1130
M.S. #3886

May 31, 1972

Memorandum

To : Chief, Division of Management Services, ASO
(Att'n. Branch of Records and Data Management)

From : State Director, Arizona

Subject: Mineral Surveys Nos. 1130 and 3886

The AZTEC lode claim was originally surveyed under Mineral Survey No. 1130 and was subsequently surveyed under Mineral Survey No. 3886.

This memorandum cancels the surveys of the AZTEC lode claim under both M.S. #1130 and M.S. #3886.

The following notation should be made on the plat of Mineral Survey No. 1130 and the plat of Mineral Survey No. 3886:

"Survey of AZTEC lode claim canceled by State Director's memorandum dated May 31, 1972."

The plats and field notes of both surveys should remain in the files. The original of this memorandum should be made a part of the original field notes of Mineral Survey No. 1130 and the carbon copy of this memorandum should be made a part of the original field notes of Mineral Survey No. 3886.

The Aztec lode claim was relinquished October 16, 1967, in order to qualify patenting a parcel of land under the Mining Claim Occupancy Act. On August 3, 1970, Patent No. 02-71-0004 was issued embracing a portion of the lands within the Aztec lode claim.

cc: Original Field Notes M.S. #3886

Director