

**MS**

**0**

**1**

**2**

**3**

**6**



Recd. Sept 26  
C.R.

(4-683.)

Mineral Survey No. 1236

Lot No. ....

Prescott Land District.

FIELD NOTES

OF THE SURVEY OF THE MINING CLAIM OF

W. C. Bashford and R. H. Burmeister

KNOWN AS THE

Chopper

Pine Grove

Mining District,

Yavapai County, Arizona Territory

Section ....., Township ....., Range unsurveyed.

Surveyed under instructions dated Aug 21-, 1896,

by J. J. Fisher  
U. S. Deputy Mineral Surveyor

Claim located April 28-1890 & Aug. 9, 1896.

Survey commenced Sep. 3, 1896.

Survey completed Sep. 4, 1896.

o 6-160

Address of claimants

W. C. Bashford  
R. H. Burmeister

Prescott  
Arizona



# PRELIMINARY OATHS OF ASSISTANTS IN SURVEY OF MINING CLAIM.

We, O. F. Binkley and B. W. Hall,  
do solemnly swear that we will well and faithfully execute the duties of chain carriers;  
that we will level the chain upon even and uneven ground and plumb the tally-pins,  
either by sticking or dropping the same; that we will report the true distance to all  
notable objects, and the true length of all lines that we assist in measuring, to the best  
of our skill and ability, and in accordance with instructions given us, in the survey of  
the Mining Claim of W. C. Barkford and R. H. Bunnistie  
# Clipper, known as the  
situate in Pine Grove mining district,  
Yavapai County, Arizona  
in Section \_\_\_\_\_, Township No. \_\_\_\_\_, Range No. \_\_\_\_\_.

O. F. Binkley, Chainman.  
B. W. Hall, Chainman.

Subscribed and sworn to by the above-named persons before  
me this 31 day of Aug, 1896.

J. J. Fisher  
Notary Public

I, O. F. Binkley, do solemnly swear that I will well and  
truly perform the duties of axeman, in the establishment of corners and other duties,  
according to instructions given me and to the best of my skill and ability, in the survey  
of the Mining Claim of W. C. Barkford and R. H. Bunnistie  
known as the Clipper,  
more fully described in the preceding affidavit.

O. F. Binkley, Axeman.

Subscribed and sworn to by the said O. F. Binkley  
before me this 31 day of  
August, 1896.

J. J. Fisher  
Notary Public

I, B. W. Hall, do solemnly swear that I will  
well and truly perform the duties of flagman, in the establishment of corners and other  
duties, according to instructions given me and to the best of my skill and ability, in the  
survey of the Mining Claim of W. C. Barkford and  
R. H. Bunnistie  
known as the Clipper,  
more fully described in the preceding affidavit.

B. W. Hall, Flagman.

Subscribed and sworn to by the said B. W. Hall  
before me this 31 day of  
August, 1896.

J. J. Fisher  
Notary Public





Survey No 1236  
Clipper Cove

Feet

Beginning at Cor. No 1. the S.E. cor. of  
claim

An oak post 6" sq. 4 feet long, set 18"  
in ground and surrounded by a  
mon. of stones, post marked C. No 1-  
1236.

A + on a spruce tree 30" diam. Blazed  
and scribed B.T. C. No 1-1236 brs.  
S 16° 20' E 35 feet.

A + on an oak tree 12" diam. Blazed  
and scribed B.T. C. No 1-1236 brs.  
N 18° 50' W 38 feet.

Cor. No 4. Survey No 1234. North End Lake  
brs. S 17° 34' E 730 feet.

U.S.M.M. No 1. P.S. brs. S 41° 28' W 2435 ft.

Thence N 48° 7' E  
Var 14° E

- 25 To gulch, width 15', Course N.W.  
45 To wagon road 14' wide, Course N.W. & S.E.  
865 To wagon road, 14' wide, Course N.W. & S.E.  
1212 To Cor. No 2.

An oak post 4" sq. 4' long, set 18" in  
ground and surrounded by a mon.  
of stones, post marked C. No 2-1236

A + on an oak tree 8" diam. Blazed and  
scribed B.T. C. No 2-1236 brs. S 69° 57' W  
29.5 feet.

A + on an oak tree 8" diam. Blazed and  
scribed B.T. C. No 2-1236 brs. S 37° 30' E  
43 feet.

Cor. No 3. Survey No 1234 North End Lake  
brs. S 27° 7' E 595 feet.

Thence N 41° 30' W  
Var. 14° E

- 300 To north center end.

An oak post 4" sq. 4' long, set 18"  
in ground, post marked, N.C.E.C. No 1236.



Survey No 1236  
Blipper Lode

Feet  
600 This post is identical with dis. mon.  
Same course, to Cor. No 3.  
An oak post 5" dia. 4 feet long, set 18"  
in ground and surrounded by a  
mon. of stones, post marked C. No 3-  
1236.  
A+ on an oak tree 10" diam. Blazed  
and scribed B.T.C. No 3-1236 brs.  
N 55° 53' E 23.5 feet.  
A+ on a pine tree 8" diam. Blazed  
and scribed B.T.C. No 3-1236 brs.  
S 15° 15' W 12.2 feet.  
Cor. No 2. Survey No 1238, Garden Lode.  
brs. S 78° 58' W 136 feet.

Thence S 48° 7' W  
Var. 14° E

125 To wagon road, 14' wide, course N.W. & S.E.  
378.6 To intersect line 1-2 Survey No 1238  
Garden Lode at S 33° 15' W 270.7 feet  
from Cor. No 2.  
682 To wagon road, 14' wide, course N.W. & S.E.  
975 To gulch, 20' wide, course N.W.  
1212 To Cor. No 4.  
An oak post 5" dia. 4 feet long, set 18" in  
ground and surrounded by mon.  
of stones, post marked C. No 4-1236  
A+ on an oak tree 10" diam. Blazed  
and scribed B.T.C. No 4-1236 brs.  
N 78° 30' W 21.2 feet.  
An oak tree 10" diam. Blazed and  
scribed + B.T.C. No 4-1236 brs.  
A 90° W 11.5 feet.  
Mt. Union brs N 14° W

Thence S 41° 30' E  
Var. 14° E

221.6 To intersect line 1-2 Survey No 1238  
at N 33° 15' E 365.9 from Cor No 1  
300 To point center end.



Survey No 1236  
Clippes Lode

Feet An oak post 4" sq. 4' long, set 18" in ground and surrounded by mow. of stines, post marked S.C.E.C. No. 1236.

600 Same course to cor. No. 1. the place of beginning survey of exterior boundaries.

The survey of the Clippes Lode is identical with the location.

Area

Total area Clippes lode	16.68 acres
Less Area in conflict with,	
Gardens Lode Survey No. 1238	<u>2.12 acres.</u>
Net area Clippes lode	14.56 acres.

Location

This claim is located on unswayed land on north side of Del Pasco Mt. one of the Bradshaw range of Mts. in Pine Groove Mining District, Yavapai County Arizona.

Expenditure of Five Hundred Dollars.

I certify that the value of the labor and improvements upon this claim placed thereon by the claimants and their grantors, is not less than five hundred dollars, and that such improvements consist of:

No. 1. A tunnel on vein, course of tunnel S 38° W, 4 x 6 feet. 21 feet long. An approach to tunnel 6 x 20 feet. 18 foot face.



# Survey No 1236

## Clipper Lode

The mouth of tunnel bet from Cor. No 1.  
N 17° 20' W 355 feet

Value \$410.00

No 2. An open cut across vein, made by  
wagon road, which bears from  
Cor No 2. N 79° 17' W 375 feet.

6 x 14 feet, 6 foot face.  
Value \$100.00

Two wagon roads built across  
the claim, roads run from mine to  
Quartz mill. These roads are necess-  
ary for the economical working of  
the mine. The portion of these roads  
which are on the surface of this  
claim are accredited to the claim  
but of the portions on this claim  
\$500.00

## Instrument

This survey was made with a  
Gurley Solar Transit. The courses  
were deflected from the true merid-  
ian as determined by direct solar  
observations and by observations  
on Polaris at its eastern elongation.  
The distances were measured with  
a 100 foot steel chain.

Prescott  
Sep. 23-1896.

J. J. Fisher  
U.S. Dep. Min. Surveyor.



# FINAL OATHS FOR SURVEYS.

## LIST OF NAMES.

A list of the names of the individuals employed by J. J. Fisher  
 United States Deputy Mineral Surveyor, to assist in running, measuring, and marking the lines  
 corners and boundaries described in the foregoing field notes of the survey of the mining claim  
 of W. C. Barkford and R. H. Burmeister  
 known as the Clipper  
 and showing the respective capacities in which they acted.

- O. F. Binkley ..... Chainman.
- B. W. Hall ..... Chainman.
- O. F. Binkley ..... Axman.
- B. W. Hall ..... Flagman.

## FINAL OATHS OF ASSISTANTS.

We, O. F. Binkley  
 and B. W. Hall, do solemnly swear that we assisted J. J. Fisher  
Fisher, United States Deputy Mineral Surveyor, in marking the corners and  
 surveying the boundaries of the mining claim of W. C. Barkford and  
R. H. Burmeister

known as the Clipper, represented  
 in the foregoing field notes as having been surveyed by said deputy mineral surveyor and under  
 his direction; and that said survey has been in all respects, to the best of our knowledge and  
 belief, faithfully and correctly executed, and the corner and boundary monuments established  
 according to law and the instructions furnished by the United States Surveyor-General for  
Arizona

- O. F. Binkley ..... Chainman.
- B. W. Hall ..... Chainman.
- O. F. Binkley ..... Axman.
- B. W. Hall ..... Flagman.



Subscribed and sworn to by the above-named persons before me  
 this 7 day of Sept, 1896

J. J. Fisher  
 Notary Public



(4-686.)

FINAL OATH OF U. S. DEPUTY MINERAL SURVEYOR.

I, J. J. Fisher, U. S. Deputy Mineral Surveyor, do solemnly swear that, in pursuance of instructions received from the United States Surveyor General for Arizona, dated Aug. 21, 1896, I have, in strict conformity to the laws of the United States, the official regulations and instructions thereunder, and the instructions of said Surveyor General, faithfully and correctly executed the survey of the Mining Claim of H. C. Bashford and R. H. Bunnister, known as the Blipper, situate in Price Grove Mining District, Yavapai County, Arizona Terr., in Section \_\_\_\_\_, Township No. \_\_\_\_\_, Range No. \_\_\_\_\_, and designated as Survey No. 1236, as represented in the foregoing field notes, which accurately show the boundaries of said mining claim as distinctly marked by monuments on the ground, and described in the attached copy of the location certificate, which was received by me from the Surveyor General with said instructions, and that all the corners of said survey have been established and perpetuated in strict accordance with the law, official regulations and instructions thereunder; and I do further solemnly swear that the foregoing are the true and original field notes of said survey and my report therein, and that the labor expended and improvements made upon said mining claim by claimant or their grantors are as therein fully stated, and that the character, extent, location and itemized value thereof are specified therein with particularity and full detail, and that no portion of said labor or improvements so credited to this claim has been included in the estimate of expenditures upon any other claim.

J. J. Fisher  
U. S. Deputy Mineral Surveyor.

Subscribed and sworn to by the said J. J. Fisher  
U. S. Deputy Mineral Surveyor, before me H. W. Aitken a  
Notary Public this 24<sup>th</sup>  
day of September, 1896.

H. W. Aitken  
Notary Public

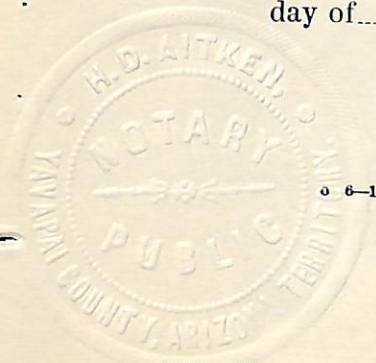

6-154



# Affidavit of Five Hundred Dollars Improvements.

We O. F. Brinkley and B. M. Hall

of lawful age, being first duly sworn according to law, depose and say: that we are acquainted  
with the Clipper mining claim, situated in

Pine Grove Mining district, Yavapai County,

Arizona Territory, for which W. C. Burkford and R. H.  
Burnette

have made application for survey prior to application for patent under the provisions of the  
Act of Congress, approved May 10, 1872; and that the labor done and improvements made thereon  
by the applicant and their grantor exceed Five Hundred Dollars in value, and further  
that we are not personally interested in said mine.

O. F. Brinkley

B. M. Hall



TERRITORY OF ARIZONA,  
County of Yavapai } ss.

SWORN to and subscribed before me, this

7 day of Sept. 1896

J. J. Fisher  
Notary Public



## CLIPPER.

## NOTICE OF LOCATION.

## KNOW ALL MEN BY THESE PRESENTS.

That J. Stain & the undersigned have this day Located Fifteen Hundred (1500) linear feet of this vein or lode bearing precious metals with all dips and spurs angles and variations with surface ground Three Hundred (300) feet on each side of the center of vein with all mineral deposits contained therein and all timber growing within the limits of said claim and all Water and Water Privileges thereon or appurtenant thereto under and according to the provisions of the Mining Laws of the United States under which it is located.

This claim commences at this monument and notice placed upon the ledge and runs Fifteen Hundred (1500) feet in a southerly direction along the ledge.

The Exterior boundaries are as follows viz. Commencing at this monument and notice and running Three Hundred (300) feet in an easterly direction to monument of stone at N.E. corner of claim: thence in a southerly direction parallel with the ledge Fifteen Hundred (1500) feet to monument at S.E. corner of claim: thence at right angles across the ledge in a westerly direction Six Hundred (600) feet to monument at S.W. corner of claim. thence parallel with the lode in a northerly direction Fifteen Hundred (1500) feet to monument at N.W. corner of claim thence at right angles across the ledge in an Easterly direction Three Hundred (300) feet to monument upon the ledge and place of beginning.

This ledge may be more generally described as situated about one half mile East of the Del Pasco Mill and is a South Extension of the Mine known as the Rosa Lee and situated in Pine Grove Mining District Yavapai County Arizona Territory and shall be known as the Clipper Mining Claim.

Dated on the Ground this 28th day of April 1890

J. Stain &



Recorded at the request of F.A.Patty May 2 A.D.1890 At 9 o'clock A.M.  
in Book 29 of Mines Pages 524 and 525 Records of Yavapai County Arizona.

By (L.S.) Charles H. Akers.  
J.M.Aitken Deputy. County Recorder.

TERRITORY OF ARIZONA §  
County of Yavapai § S.S.

I, F.A.Tritle County Recorder in and for said county and Territory and custodian of the Records thereof, do hereby certify that I have compared the above and foregoing with and the same is a true, full, and correct copy of the Notice of Location of the Clipper Mining Claim as it appears of record in Book 29 of Mines pages 524&525 Records of Yavapai County Arizona.

In Witness Whereof I have hereunto set my hand and affixed my official seal this 25 day of July 1896.

*F. A. Tritle*

(Seal) County Recorder.



Clipper

Territory of Arizona) s.s.  
County of Yavapai )

KNOW ALL MEN BY THESE PRESENTS, That *W. L. Barkford*  
*and R. A. Burmeister* of the County of Yavapai and Territory

of Arizona, the undersigned have this *9* day of *Aug* 189*6* amended, located and claimed, and by these presents do amend, locate and claim, by right of discovery and amended location, in compliance with the Mining Acts of Congress, approved May 10th 1872 and all subsequent acts, and with local customs, laws and regulations. *1212* linear feet and horizontal measurement on the *Clipper* lode, vein, ledge or deposit, along the vein thereof with all dips, angles, and variations as allowed by law, together with *300* feet on each side of the middle of said vein at the surface, so far as can be determined from present developments, and all veins, lodes, ledges or deposits and surface ground within the lines of said claim. *1212* feet running *S 48° 07' W* from center of discovery. *Mon. Situate at north center end of Claim* ~~from discovery~~ *Mon.* said discovery

Mon.

being situate upon said lode, vein, ledge or deposit and within the lines of said claim in *Pine Grove* Mining District, County of Yavapai and Territory of Arizona, described by meets and bounds as follows, to wit: *Beginning at Cor. No. 1, the S.E. cor. of claim, thence N 48° 07' E 1212 feet to No. 2, a mon. of stones. Thence N 41° 36' W 600 feet to Cor. No. 3, a mon. of stones. Thence S 48° 07' W 1212 feet to Cor. No. 4, a mon. of stones. Thence S 41° 30' E 600 feet to Cor. No. 1, the place of beginning. Situate in Bradshaw Mts. East of Del Paso Well and adjoins the Garden lode on the East.*

This being the same lode originally located on the *28* day of *April* 189*0* and recorded on the *7* day of *May* 1890 in book *29* page *524-525* in the office of the Recorder of Yavapai County, this further and amended certificate of location is made without waiver of any previously acquired rights, but for the purpose of correcting any errors in the original location, description or record. Said lode was discovered the *28* day of *April* A.D. 189*0*.

Date of Location *April 28 - 1890* } *W. L. Barkford* Seal.  
Date of amended certificate *Aug. 9 - 1896* } *R. A. Burmeister* Seal.  
..... Seal.



Recorded at request of W.C. Bashford, Aug 15<sup>th</sup> A.D. 1896, at 3,35 o'clock P.M.  
in Book 44 of Mines, pages 580-581, Records of Yavapai County Arizona.

By H.R. Tritle,  
Deputy.

(Seal.)

F.A. Tritle,  
County Recorder.

TERRITORY OF ARIZONA, §  
  §ss;  
County of Yavapai. §

I, F.A. Tritle, County Recorder in and for said County and Custodian of  
the Records thereof, DO HEREBY CERTIFY, that I have compared the above and  
foregoing with, and the same is a full, true and correct copy of the Amended  
Notice of Location of the "CLIPPER" Mining Claim as the same appears of  
record in Book 44 of Mines pages 580-581, Records of Yavapai County Ariz.

IN WITNESS WHEREOF, I have hereunto set my hand and affixed my Official  
Seal this 18<sup>th</sup> day of August A.D. 1896.

*F. A. Tritle*

COUNTY RECORDER.



Survey No 1236.  
Prescott Land District.

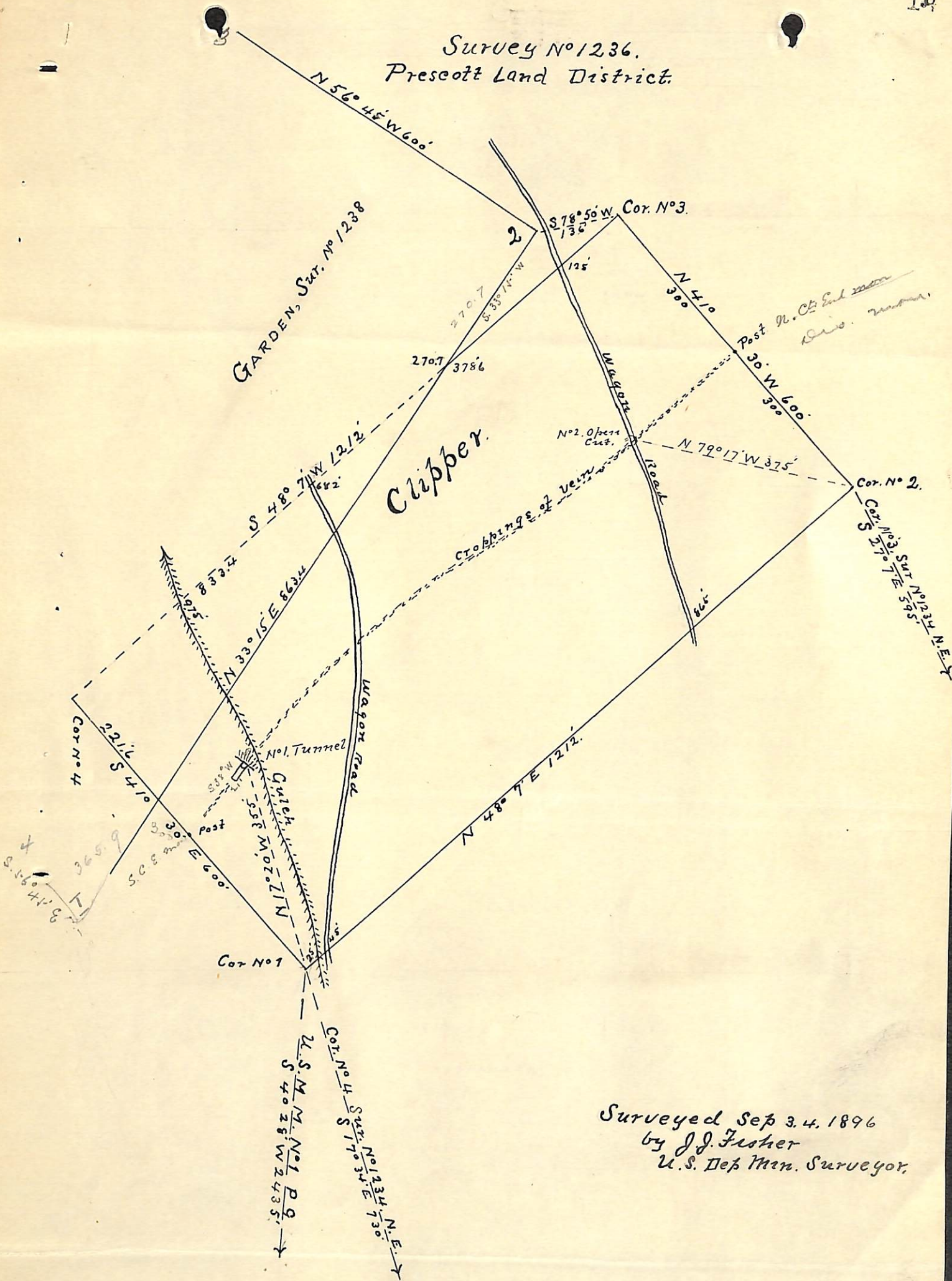

Surveyed Sep 3. 4. 1896  
by J. J. Fisher  
U.S. Dep. Min. Surveyor.



(4-687.)

# Surveyor General's Certificate of Approval of Field Notes and Survey of Mining Claim.

Department of the Interior,

Office of U. S. Surveyor General,

*Tucson, Arizona*

*November 21, 1896.*

I, U. S. Surveyor General for *District of Arizona*,  
do hereby certify that the foregoing and hereto attached Field Notes and Return of the  
Survey of the Mining Claim of *W. C. Bashford and*  
*R. H. Burmister*,  
\_\_\_\_\_, known as the  
*Clipper*,  
situate in *Pine Grove* mining district,  
*Yavapai* County, *Arizona*,  
in Section \_\_\_\_\_, Township No. \_\_\_\_\_, Range No. *unsurveyed*  
\_\_\_\_\_, designated as Survey No. *1236*,  
executed by *J. J. Fisher*, U. S. Deputy Mineral  
Surveyor, *Sept. 3-4*, 1896, under my instructions dated  
*Aug. 21*, 1896, have been critically examined and the  
necessary corrections and explanations made, and the said Field Notes and Return, and  
the Survey they describe, are hereby approved. A true copy of the copy of the location  
certificate filed by the applicant for survey is included in the field notes.

*George J. Roskrue*

U. S. Surveyor General for

*Dist. of Arizona*