

M
S
-

0

1

2

3

7

(4-683.)

Mineral Survey No. 1237

Lot No. _____

Prescott

Land District.

FIELD NOTES

OF THE SURVEY OF THE MINING CLAIM OF

H. C. Bashford and R. H. Bumister

KNOWN AS THE

Union

Pine Grove

Mining District,

Yavapai County, Arizona Territory

Section _____, Township 10 N, Range 1 W

Surveyed under instructions dated Aug. 21, 1896,

by J. J. Fisher

U. S. Deputy Mineral Surveyor

Claim located January 1st, 1888.

Survey commenced Sep 5th, 1896.

Survey completed Sep. 5th, 1896.

o 6-160

Address of claimants

H. C. Bashford

R. H. Bumister

Prescott

Arizona

PRELIMINARY OATHS OF ASSISTANTS IN SURVEY OF MINING CLAIM.

WE, O. F. Binkley and B. W. Hall,
do solemnly swear that we will well and faithfully execute the duties of chain carriers;
that we will level the chain upon even and uneven ground and plumb the tally-pins,
either by sticking or dropping the same; that we will report the true distance to all
notable objects, and the true length of all lines that we assist in measuring, to the best
of our skill and ability, and in accordance with instructions given us, in the survey of
the Mining Claim of W. C. Bushford and R. H. Brunstie
_____, known as the
Union
situate in Pine Grove mining district,
Yavapai County, Arizona
in Section _____, Township No. _____, Range No. _____.

O. F. Binkley, Chainman.
B. W. Hall, Chainman.

Subscribed and sworn to by the above-named persons before
me this 31 day of August, 1896

J. J. Fisher
Notary Public

I, O. F. Binkley, do solemnly swear that I will well and
truly perform the duties of axeman, in the establishment of corners and other duties,
according to instructions given me and to the best of my skill and ability, in the survey
of the Mining Claim of W. C. Bushford and R. H. Brunstie

known as the Union,
more fully described in the preceding affidavit.

O. F. Binkley, Axeman.

Subscribed and sworn to by the said O. F. Binkley
before me this 31 day of
August, 1896.

J. J. Fisher
Notary Public

I, B. W. Hall, do solemnly swear that I will
well and truly perform the duties of flagman, in the establishment of corners and other
duties, according to instructions given me and to the best of my skill and ability, in the
survey of the Mining Claim of W. C. Bushford and R. H. Brunstie

known as the Union,
more fully described in the preceding affidavit.

B. W. Hall, Flagman.

Subscribed and sworn to by the said B. W. Hall
before me this 31 day of
August, 1896.

J. J. Fisher
Notary Public

J. J. Fisher

J. J. Fisher

J. J. Fisher

Sunny No 1237.

Feet

Union Lode.

Beginning at Initial mon. of the Union, a mon. of stones 3 x 3 feet on base and 3 feet high.

When is set a pine post 4" sq. 4' long, set 18" in ground and surrounded by mon. of stones. Post marked J. M. U. No 1237.

Cor. No 1, Sunny No 1234, Old Reliable lode bes. N 53° 30' W 230 feet

Thence S 13° 51' W

Var. 14° E

730

To south center end, identical with south-center end of the location a mon. of stones, 2 x 2 feet base and 2 feet high.

An oak post 4" sq. 4' long, set 18" in ground and surrounded by mon. of stones. Post marked S.C.E. U. No 1237.

Thence N 62° 30' W

Var. 14° E

300

To Cor. No 1.

A cedar post 4" sq. 4' long, set 18" in ground and surrounded by mon. of stones. Post marked U. No 1-1237

A + on a cedar tree 18" diam, blazed and marked B.T. U. No 1-1237, bes

N 34° W 21 feet

Orig. loc. mon. a mon. of stones 2 feet on base and 2 feet high built upon a large granite boulder, 6 x 8 feet and 6 feet high bes N 62° 30' W 47 feet.

U.S. M.M. No 1. P.G. bes N 0° 47' E

582 feet.

Old Broadshaw City bes. S 4° W about 2 miles.

Vulture Peak bes. S 47° 15' W

Survey No 1237.
Union Lode.

Feet

Thence N 17° 35' E
Var. 14° E

766.2 To intersect line 1-4 of survey No 1234
Old Reliable Lode at N 62° 16' 31" E 316 feet from
Cor. No 1-1234.

1466.7 To corner No 2.
Could not find original loc. mon.
Set an oak post 4" sq. 4' long, 18" in
ground and surrounded by mon. of stones
post marked U, No 2-1237
A + on a pine tree 24" diam. Blazed
and scribed B.T. U, No 2-1237. B.S.
N 54° 30' W 19 feet.
A + on a pine tree 20" diam. Blazed
and scribed B.T. U, No 2-1237 B.S.
S 18° 12' W 55.5 feet.
Towers' Peak B.S. N 81° W
San Francisco Mts B.S. N 26° 35' E

Thence S 62° 30' E
Var. 14° E

144 To intersect line 1-2, Survey No 1234
Old Reliable Lode. at N 26° 51' E 690 feet
from Cor. No 1-1234.

200 To north-center lode. No loc. mon.
An oak post 6" sq. 4 feet long, set 18" in
ground and surrounded by mon. of
stones post marked N.C.E. U, No 1237.

500 Same course to Cor. No 3,
An oak post 5" sq. 4' long, set 18" in
ground and surrounded by mon. of
stones post marked U, No 3-1237.
A + on an oak tree 10" diam. Blazed
and scribed B.T. U, No 3-1237. B.S.
N 21° W 40.5 feet
A + on a pine tree, 24" diam. Blazed
and scribed B.T. U No 3-1237 B.S.
S 28° 48' E 62 feet.

Survey No 1237

Feet

Union Lode

Orig. loc. mon. a mon. of stones, 3x3 feet
on base and 2.5 feet high
bes. N 44° E 32 feet.

Thence S 13° 51' W

Var. 14° E

1480

To Cor. No 4.

Could not find orig. loc. mon.

A pine post 5" sq. 4' long set 18" in
ground and surrounded by mon. of
stones. Post marked U. N. 4-1237

A + on an oak tree 10" diam. Hazed
and scribbled B.T. U. N. 4-1237 bes
S 12° W 30.5 feet

Steam hoist on Silver King mine
bes. S 72° 50' E about 2000 feet

Crown King Mill bes. S 33° E
about 1.5 miles

Hav Eagle Peak bes. N 89° 15' E
about 4000 feet

Thence N 62° 30' W

Var. 14° E

To

To south-center end, the place of
beginning survey of exterior boundaries.

Area

Total Area Union Lode 18.26+ acres.

Less conflict with Survey No 1234

Old Reliable Lode 1.38+ acres

Net area Union Lode 16.88+ acres.

Location

This claim is located on unsur-
veyed land, on Del Paso Mt. in
Pine Grove Mining District
Graham County Arizona.

Survey No 1237.

Expenditure of Five Hundred Dollars

I certify that the value of the Labor and improvements upon this claim, placed thereon by the claimants and their grantors, is not less than five hundred dollars, and that said improvements consist of:

No 1. Discovery shaft, along side of initial mon. Shaft cannot be

No 2. Shaft, which bears from initial mon. N 13° 51' E 135 feet, 4x6 feet 20 feet deep.

Value \$200.00

No 3. Shaft, which bears from initial mon. N 13° 51' E 177 feet, 4x6 feet 30 feet deep.

Value \$300.00

No 4. An open cut, which bears from initial mon. N 13° 51' E 625 feet, 10x8 feet, 4' deep.

Value \$40.00

No 5 A tunnel. The mouth of which bears S 5° 35' W 190 feet from initial mon. 4x6 feet 40 feet long.

An approach to tunnel 4x45 feet 15 feet face.

Value \$600.00

No 6. An open cut 6x8 feet 4 foot face which bears from initial mon. S 13° 51' W 495 feet.

Value \$25.00

Survey No 1237

Instrument

This survey was made with a Gurley Solar Transit, The courses were deflected from the true meridian as determined by solar observations, and also by observations on Polaris at its eastern elongation. The distances were measured with a 100 foot chain.

Inserted
Sept 23-96.

J. J. Fisher
U.S. Dep Min Surveyor

FINAL OATHS FOR SURVEYS.

LIST OF NAMES.

A list of the names of the individuals employed by J. J. Fisher
 United States Deputy Mineral Surveyor, to assist in running, measuring, and marking the lines
 corners and boundaries described in the foregoing field notes of the survey of the mining claim
 of H. C. Burkford and B. H. Bunnister
 known as the Union
 and showing the respective capacities in which they acted.

C. F. Binkley , Chairman.
B. M. Hull , Chairman.
C. F. Binkley , Axman.
B. M. Hull , Flagman.

FINAL OATHS OF ASSISTANTS.

We, C. F. Binkley
 and B. M. Hull , do solemnly swear that we assisted J. J. Fisher
Fisher , United States Deputy Mineral Surveyor, in marking the corners and
 surveying the boundaries of the mining claim of H. C. Burkford and
B. H. Bunnister
 , known as the Union
 , represented
 in the foregoing field notes as having been surveyed by said deputy mineral surveyor and under
 his direction; and that said survey has been in all respects, to the best of our knowledge and
 belief, faithfully and correctly executed, and the corner and boundary monuments established
 according to law and the instructions furnished by the United States Surveyor-General for
Arizona

C. F. Binkley , Chairman.
Bur Hall , Chairman.
C. F. Binkley , Axman .
Bur Hall , Flagman.

Subscribed and sworn to by the above-named persons before me
 this 7 day of Sept., 1896

J. J. Fisher
Mayor



(4-686.)

FINAL OATH OF U. S. DEPUTY MINERAL SURVEYOR.

I, J. J. Fisher, U. S. Deputy Mineral Surveyor, do solemnly swear that, in pursuance of instructions received from the United States Surveyor General for Arizona, dated Aug, 21, 1896, I have, in strict conformity to the laws of the United States, the official regulations and instructions thereunder, and the instructions of said Surveyor General, faithfully and correctly executed the survey of the Mining Claim of H. C. Bashford, R. H. Bonmuster, known as the Union, situate in Pine Grove Mining District, Yavapai County, Arizona, in Section _____, Township No. _____, Range No. _____, and designated as Survey No. 1237, as represented in the foregoing field notes, which accurately show the boundaries of said mining claim as distinctly marked by monuments on the ground, and described in the attached copy of the location certificate, which was received by me from the Surveyor General with said instructions, and that all the corners of said survey have been established and perpetuated in strict accordance with the law, official regulations and instructions thereunder; and I do further solemnly swear that the foregoing are the true and original field notes of said survey and my report therein, and that the labor expended and improvements made upon said mining claim by claimant or their grantors are as therein fully stated, and that the character, extent, location and itemized value thereof are specified therein with particularity and full detail, and that no portion of said labor or improvements so credited to this claim has been included in the estimate of expenditures upon any other claim.

J. J. Fisher
U. S. Deputy Mineral Surveyor.

Subscribed and sworn to by the said J. J. Fisher
U. S. Deputy Mineral Surveyor, before me A. W. Aitken, a
Notary Public this 24th
day of September, 1896

A. W. Aitken
Notary Public

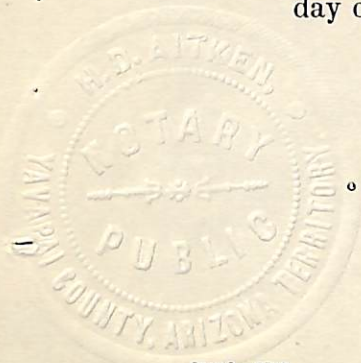

o 6-154

Affidavit of Five Hundred Dollars Improvements.

We C. F. Binkley and B. W. Hall

of lawful age, being first duly sworn according to law, depose and say: that we are acquainted with the Union mining claim, situated in

Pine Grove Mining district, Yavapai County,

Arizona Territory, for which H. C. Barkford and R. H. Bunnister

have made application for survey prior to application for patent under the provisions of the Act of Congress, approved May 10, 1872; and that the labor done and improvements made thereon by the applicant and his grantor exceed Five Hundred Dollars in value, and further that we are not personally interested in said mine.

J. J. Fisher

C. F. Binkley
B. W. Hall

TERRITORY OF ARIZONA,
County of Yavapai } ss.

SWORN to and subscribed before me, this
7 day of Sept. 1896

J. J. Fisher
Notary Public

Survey No 1237.
 Prescott Land District

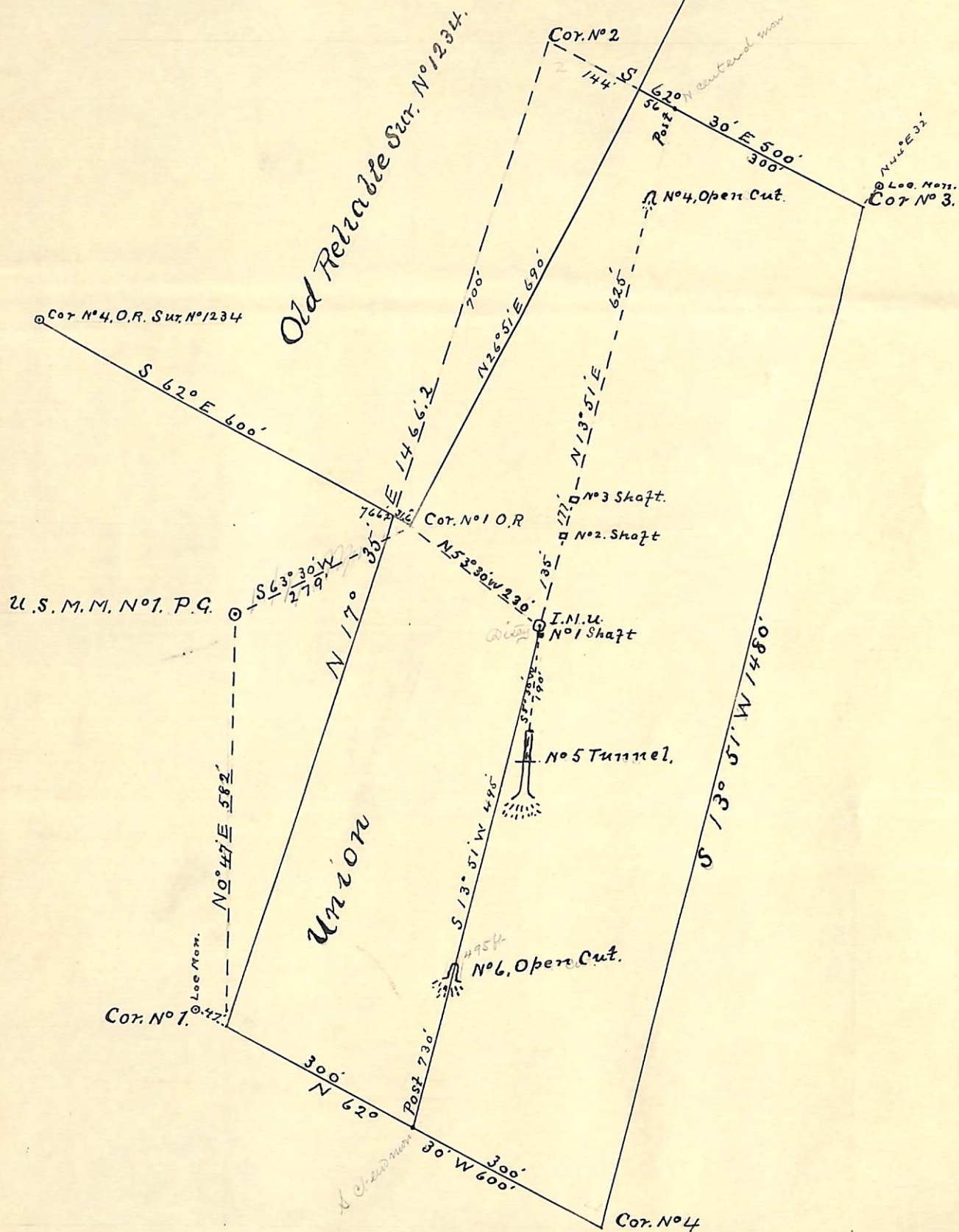

Surveyed Sep. 4. 5. 1896
 by J. J. Fisher
 U.S. Dep. Min. Surveyor.

"UNION .

Notice of Location.

Know all men by these presents:

That we the undersigned have this day Located Fifteen Hundred (1500) linear feet of this vein or lode bearing precious metals with all dips , spurs angles and variations with surface ground Three Hundred (300) feet on each side of the center of vein with all mineral Deposits contained therein, and all Timber growing within the limits of said claim and all Water and Water Privileges thereon or appurtenant thereto under and according to the provisions of the United States Mining Laws under which it is located.

This claim commences at this monument and Notice placed upon the ledge and runs Seven hundred and fifty (750) feet in a northerly direction and Seven hundred and fifty (750) feet in a southerly direction along the ledge.

The exterior boundaries are as follows,viz. Commencing at a monument of stone on west boundary line distant Three Hundred (300) feet in a Westerly direction from discovery monument thence in a northerly direction parallel with the ledge seven hundred and fifty (750) feet to monument of stone at N. W. corner of claim : thence in a easterly direction staight angles across the ledge Six Hundred (600) feet to Monument of stone at N. E. corner of claim thence in a southerly direction parallel with the ledge Fifteen Hundred (1500) feet to monument of stone at S.E. corner of claim thence at right angles across the ledge in a westerly direction Six Hundred (600) feet to monument of stone at S.W. corner of claim thence in a Northerly direction parallel with the ledge and seven hundred and fifty (750) feet to monument on West boundary and place of beginning.

(4-687.)

Surveyor General's Certificate of Approval of Field Notes and Survey of Mining Claim.

Department of the Interior,

Office of U. S. Surveyor General,

Tucson, Arizona
November 6th, 1896.

I, U. S. Surveyor General for *District of Arizona*,
do hereby certify that the foregoing and hereto attached Field Notes and Return of the
Survey of the Mining Claim of *H. C. Dashford and R. H.*
Burmister,

_____ , known as the

Union
situate in *Pine Grove* mining district,

Yavapai County, *Arizona*,

in Section _____, Township No. _____, Range No. _____

_____, designated as Survey No. *1237*

executed by *J. J. Fisher*, U. S. Deputy Mineral

Surveyor, *Sept. 4th - 5th*, 1896, under my instructions dated

August 21st, 1896, have been critically examined and the

necessary corrections and explanations made, and the said Field Notes and Return, and

the Survey they describe, are hereby approved. A true copy of the copy of the location

certificate filed by the applicant for survey is included in the field notes.

George J. Roskrug

U. S. Surveyor General for *Arizona*

This ledge may be more generally described as situated in Bradshaw Mountains and ⁶ about one quarter (1-4) of a Mile west of Delpasco Mine and also west of the Tiger Trail . The said claim is situated in Bradshaw Mining District Yavapai County Arizona Territory and shall be known as the Union Mining Claim.

Dated on the Ground this 1st. day of January 1888.

Walter J. Wright.

Lute Fleming.

Recorded at the request of Walter J. Wright Jan. II.A.D. 1888 at 35 minutes past 11 o'clock A.M. in Book 25 of Mining Records of Yavapai County Arizona Pages 45-46

E. J. F. Horne

(L.S.)

County Recorder.

TERRITORY OF ARIZONA §
 § s. s.
 County of Yavapai §

I, F. A. Tritle, County Recorder in and for said County and Territory, and custodian of the Records thereof do hereby certify that I have compared the above and foregoing with, and the same is full true and correct copy of the Notice of Location of the Union Mining Claim as it appears of record in Book of Mines 25, at pages 45-46 Records of Yavapai County Arizona.

In Witness Whereof I have hereunto set my hand and affixed my official seal this 25th day of July A.D. 1896.

F. A. Tritle
 County Recorder