

MS

0

1

2

4

3

Recd Oct 15, 96.
C.R.

(4-683.)

Mineral Survey No. 1243.

Lot No. _____

Gila Land District.

FIELD NOTES

OF THE SURVEY OF THE MINING CLAIM OF

F. A. Sweet.

KNOWN AS THE

Wedge Lode Claims.

in the Warrens Mining District,

Cochise County, Arizona.

Section _____, Township 238, Range 24E

Surveyed under instructions dated Sept 19th, 1896,

by A. G. Howe,
U. S. Deputy Mineral Surveyor

Claim located July 26th, 1891.

Survey commenced September 24th, 1896.

Survey completed September 26th, 1896

o 6-160

Address of claimant.

F. A. Sweet.

Bisbee, Cochise County.

Arizona.

PRELIMINARY OATHS OF ASSISTANTS IN SURVEY OF MINING CLAIM.

WE, E. M. Cox and S. W. Buckmaster,
do solemnly swear that we will well and faithfully execute the duties of chain carriers;
that we will level the chain upon even and uneven ground and plumb the tally-pins,
either by sticking or dropping the same; that we will report the true distance to all
notable objects, and the true length of all lines that we assist in measuring, to the best
of our skill and ability, and in accordance with instructions given us, in the survey of
the Mining Claim of The American Group Mining Co

known as the Mammoth,
situate in Castle Creek mining district,
Yavapai County, Arizona,
in Section _____, Township No. _____, Range No. _____.

K. Warren

E. M. Cox, Chainman.
S. W. Buckmaster, Chainman.

Subscribed and sworn to by the above-named persons before
me this 28 day of April, 1896

K. Warren
Notary Public

I, E. M. Cox, do solemnly swear that I will well and
truly perform the duties of axeman, in the establishment of corners and other duties,
according to instructions given me and to the best of my skill and ability, in the survey
of the Mining Claim of The American Group Mining Co
known as the Mammoth,
more fully described in the preceding affidavit.

K. Warren

Subscribed and sworn to by the said E. M. Cox
before me this 28 day of
April, 1896

E. M. Cox
K. Warren
Notary Public

I, S. W. Buckmaster, do solemnly swear that I will
well and truly perform the duties of flagman, in the establishment of corners and other
duties, according to instructions given me and to the best of my skill and ability, in the
survey of the Mining Claim of The American Group Mining Co
known as the Mammoth,
more fully described in the preceding affidavit.

Subscribed and sworn to by the said S. W. Buckmaster
before me this 28 day of
April, 1896.

S. W. Buckmaster, Flagman.
K. Warren
Notary Public

PRELIMINARY OATHS OF ASSISTANTS IN SURVEY OF MINING CLAIM.

WE, W. R. Bruce and _____, do solemnly swear that we will well and faithfully execute the duties of chain carriers; that we will level the chain upon even and uneven ground and plumb the tally-pins, either by sticking or dropping the same; that we will report the true distance to all notable objects, and the true length of all lines that we assist in measuring, to the best of our skill and ability, and in accordance with instructions given us, in the survey of the Mining Claim of F. A. Sweet

_____, known as the _____, situate in the Wedge _____ mining district, Cochise County, Arizona, in Section _____, Township No. _____, Range No. _____.

W. R. Bruce, Chainman.
_____, Chainman.



Subscribed and sworn to by the above-named persons before me this 24th day of September, 1896.

H. C. Howe
Notary Public.

I, _____, do solemnly swear that I will well and truly perform the duties of axeman, in the establishment of corners and other duties, according to instructions given me and to the best of my skill and ability, in the survey of the Mining Claim of _____

known as the _____, more fully described in the preceding affidavit.

_____, Axeman.

Subscribed and sworn to by the said _____ before me this _____ day of _____, 18 _____.

I, _____, do solemnly swear that I will well and truly perform the duties of flagman, in the establishment of corners and other duties, according to instructions given me and to the best of my skill and ability, in the survey of the Mining Claim of _____

known as the _____, more fully described in the preceding affidavit.

_____, Flagman.

Subscribed and sworn to by the said _____ before me this _____ day of _____, 18 _____.

4

Survey No 1243.

Feet.

Wedge Lode.

Beginning at cor. No. 1.

Identical with location and the S.E. cor. A pine post 4ft. long 4 ins. sq. set 18 ins. in ground surrounded by monument of stone 4 1/2 ft. at base, and 2 1/2 ft. high, post marked 1/1243. W.L.C.

An Oak 12 ins. diameter blazed and marked B.T. 1/1243 W.L.C. bears N 60° 10' W 65.4 ft.

An Oak, 12 ins. diameter blazed and scribed B.T. 1/1243. W.L.C. bears S 57° 0' W 102. ft.

U.S.L.M. No. 1. bears S 80° 59' E 2595. ft.

The S.W. Cor. Townsite of Bisbee A limestone 12x12 in. marked B.T. S + S.W. Cor. bears S 85° 6' E 602.5 ft.

The S.W. Cor. Molvina. a 4 in. post marked 2/959 M. Lode. bears S 10° 33' W 326.6 ft.

Thence N 10° 33' E

var 11° 40' E

- 264.4 To South side adobe building (formerly used as Catholic Church)
 - 289.4 To North side of adobe building 23 ft. from N.E. Cor.
 - 408.4 To Road 20 ft. wide S.E. & N.W.
 - 531. To Wash 20 ft. .. drains easterly.
 - 558. To Road 12 ft. .. bears E & W.
 - 621.2 To N.E. Cor. mon. of stone where I set post 4ft. long. 4 ins. sq. 18 ins in ground in monument of stone 4 1/2 ft. at base and 2 1/2 ft. high, post marked 2/1243. W.L.C. From which Post 1/959 M. Lode. bears N 10° 33' E 148.2 ft.
- An Oak 7 ins diameter blazed and marked B.T. 2/1243. W.L.C. bears N 16° 0' W 12.8 ft. No other trees near

Thence N 62° 25' W

var 11° 40' E

- 6. To the N.W. Cor. a mon. of stone.

Feet. where I set a post 4ft. long 4 ins. sq. 18 ins in ground in monument of stone 4½ ft. at base and 2½ ft. high. post marked 3/1243. W.L.C. From which an Oak 7 ins diameter blazed and marked 3/1243. W.L.C. bears $S 11^{\circ} 45' E$ 9 ft.
No other objects near.

Thence $S 27^{\circ} 4' W$
var $11^{\circ} 40' E$.

64. To Road East & West 12 ft. wide
76. Leave Road to wash 20 ft. wide drains East.
195. To Road S East & N West. 20 ft. wide.
594. To S.W. Cor. a stake in mon of stone where I set a post 4 ft. long 4 ins sq. 18 ins in ground in monument of stone 4½ ft. at base 2½ ft. high. Post marked 4/1243. W.L.C. From which an Oak 7 ins diameter blazed and marked 4/1243 W.L.C. bears $N 0^{\circ} 40' W$ 33 ft.
No other trees near.

Thence $S 62^{\circ} 25' E$
var $11^{\circ} 40' E$.

100. Remains of Old Location mon.
182.4 To Cor. No. 1. and place of beginning Survey of Exterior lines of claim.

Area.

Total area Wedge Lode, 1.284 Acres.

Location.

This claim is located in the Warren Mining District, Cochise County, Arizona Territory. And is bounded upon the East by the Molvina Lode Claim Survey No 959. Amended, and upon the North west by the Aurora Lode Claim, and South west by the Al-Hassen a re-location of the Copperperle's Lode Claim, with which claims it joins, and is identical with the original location

Expenditure of five hundred dollars. I certify that the value of the labor and improvements upon this claim, placed thereon by the claimant and his grantors, is not less than five hundred dollars, and that said improvements consist of:

Shaft No. 1. sunk in rock. 5x7ft. 10ft. deep.
N 18° 12' W 77. ft. from post No 1/1243 W.L.C.

Value - \$ 100.00

Shaft No. 2. 4x6ft. over 80. ft deep sunk in rock. N 29° 0' E 241. ft from Cor. No 4/1243 W.L.C.

value \$ 960.00

The Samples of Ore accompanying these Field Notes, ^{were} taken from ore in place between Corner 2nd and 3.

Instrument.

This Survey was made with a Young and Sons Mountain Transit No 5585. with Smith's Solar Attachment.

The courses were deflected from the true meridian as determined by Solar observation.

4

7

The distances were measured
with a 100ft. steel tape.

Note. In the Location Notice accom-
panying the order for Official Survey
I find several words misspelled
but being well acquainted with
the ground having surveyed
these same lines in 1888 and
retraced them again in March
1891. I know the ground described
in this location notice.

A. G. Howe
U. S. Deputy Mineral Surveyor.
Oct 7th /96
Tombstone
Arizona

FINAL OATHS FOR SURVEYS.

LIST OF NAMES.

A list of the names of the individuals employed by A. G. Howe,
 United States Deputy Mineral Surveyor, to assist in running, measuring, and marking the lines
 corners and boundaries described in the foregoing field notes of the survey of the mining claim
 of F. A. Sweet,
 known as the Wedge Lode claim,
 and showing the respective capacities in which they acted.

W. R. Bruce, Chairman.
 _____, Chairman.
 _____, Axman.
 _____, Flagman.

FINAL OATHS OF ASSISTANTS.

We, I W. R. Bruce
 and _____, do solemnly swear that we assisted
A. G. Howe, United States Deputy Mineral Surveyor, in marking the corners and
 surveying the boundaries of the mining claim of F. A. Sweet,

_____, known as the _____
Wedge Lode claim, represented
 in the foregoing field notes as having been surveyed by said deputy mineral surveyor and under
 his direction; and that said survey has been in all respects, to the best of our knowledge and
 belief, faithfully and correctly executed, and the corner and boundary monuments established
 according to law and the instructions furnished by the United States Surveyor-General for
Arizona.

W. R. Bruce, Chairman.
 _____, Chairman.
 _____, Axman.
 _____, Flagman.

Subscribed and sworn to by the above-named persons before me
 this 25th day of September, 1896.

A. G. Howe
Notary Public

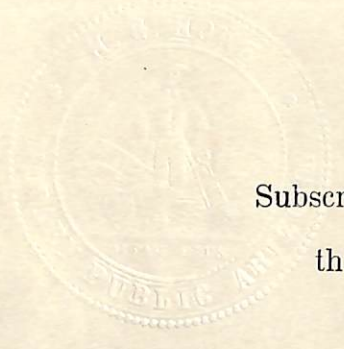

(4-686.)

FINAL OATH OF U. S. DEPUTY MINERAL SURVEYOR.

I, A. G. Howe, U. S. Deputy Mineral Surveyor, do solemnly swear that, in pursuance of instructions received from the United States Surveyor General for Arizona, dated September 19th, 1896, I have, in strict conformity to the laws of the United States, the official regulations and instructions thereunder, and the instructions of said Surveyor General, faithfully and correctly executed the survey of the Mining Claim of F. A. Sweet, known as the Wedge Lode Claim, situate in the Warren Mining District, Cochise County, Arizona, in Section _____, Township No. _____, Range No. _____, and designated as Survey No. 1243, as represented in the foregoing field notes, which accurately show the boundaries of said mining claim as distinctly marked by monuments on the ground, and described in the attached copy of the location certificate, which was received by me from the Surveyor General with said instructions, and that all the corners of said survey have been established and perpetuated in strict accordance with the law, official regulations and instructions thereunder; and I do further solemnly swear that the foregoing are the true and original field notes of said survey and my report therein, and that the labor expended and improvements made upon said mining claim by claimant or his grantors are as therein fully stated, and that the character, extent, location and itemized value thereof are specified therein with particularity and full detail, and that no portion of said labor or improvements so credited to this claim has been included in the estimate of expenditures upon any other claim.

A. G. Howe
 U. S. Deputy Mineral Surveyor.

Subscribed and sworn to by the said A. G. Howe
 U. S. Deputy Mineral Surveyor, before me C. G. Johnston
Notary Public this 8th
 day of October, 1896

Chas. G. Johnston
Notary Public



o 6-154

Affidavit of Five Hundred Dollars Improvements.

We W. R. Bruce and M. J. Brophy.

of lawful age, being first duly sworn according to law, depose and say: that we are acquainted with the Wedge mining claim, situated in the Warren Mining district, Cochise County, Arizona Territory, for which F. A. Sweet

has made application for survey prior to application for patent under the provisions of the Act of Congress, approved May 10, 1872; and that the labor done and improvements made thereon by the applicant and his grantors exceed Five Hundred Dollars in value, and further that we are not personally interested in said mine.

W. R. Bruce

M. J. Brophy

TERRITORY OF ARIZONA, }
County of Cochise } ss.

SWORN to and subscribed before me, this

25th day of September 1896

H. G. Howe

Notary Public

Notice of Location.

Notice is hereby given that the undersigned, in compliance with the requirements of the Mining Act of Congress, approved May 10th 1872; has this day located and claim 582 ft. hundred linear feet along the course of this lead, lode or vein of mineral bearing quartz, 185 ft. feet in width on each side of the middle of said lead, lode or vein, situate in the Warm Mining District, County of Cochise, Arizona, and more particularly described as follows, to wit:

Commencing at this monument of stones, being the center of the South West end of the claim, and upon which this notice is posted; thence 82 1/2 East 1/2 feet to a monument of stones; thence North 1/2 582 feet to a monument of stones; thence West 1/2 204 6 ft. feet to a monument of stones, thence 582 ft. South West 1/2 feet to a monument of stones; thence 82 1/2 ft. feet to the place of beginning. This claim is bounded on the South East by the Mohave Mine, on the North West by the Arora, on the South by the Caporaplas, and shall be known as the Wedge Mine, Located the 26th

of July 1891.

Witness
Thomas O Toole,

Locator Jas. O Toole.

TERRITORY OF ARIZONA, } ss.
County of Cochise

I, Arthurworth County Recorder in and for the County of Cochise, do hereby certify that the above and foregoing is a full, true and correct copy of the Location Notice of the Wedge mining claim as appears of record now in my office, Book 9, Page 204 Records of Mines

In witness whereof, I have hereunto set my hand and affixed my official seal, at my office, in Tombstone, this

20th day of August A. D. 1896

Arthurworth
County Recorder.



Recorder's Office,
TOMBSTONE, Cochise Co., A. T.

Filed and recorded at request of

L. A. Engle

August 26th A. D., 1891

at 9 a. m.

Book Record of Mines

Pages 204

W. F. Bradley

County Recorder



6 7 8 9 10 11 12 13 14 15 16 17 18 19 20 21 22 23 24 25 26 27 28 29 30 31 32

SURVEY NO 1243.

WEDGE LODE CLAIM.

WARREN MINING DISTRICT

COCHISE COUNTY, ARIZONA.

Surveyed Sept 24th & 25th /96

by H.G. Howe

U.S. Dep Min. Surveyor.

Scale 200 ft = 1 inch.

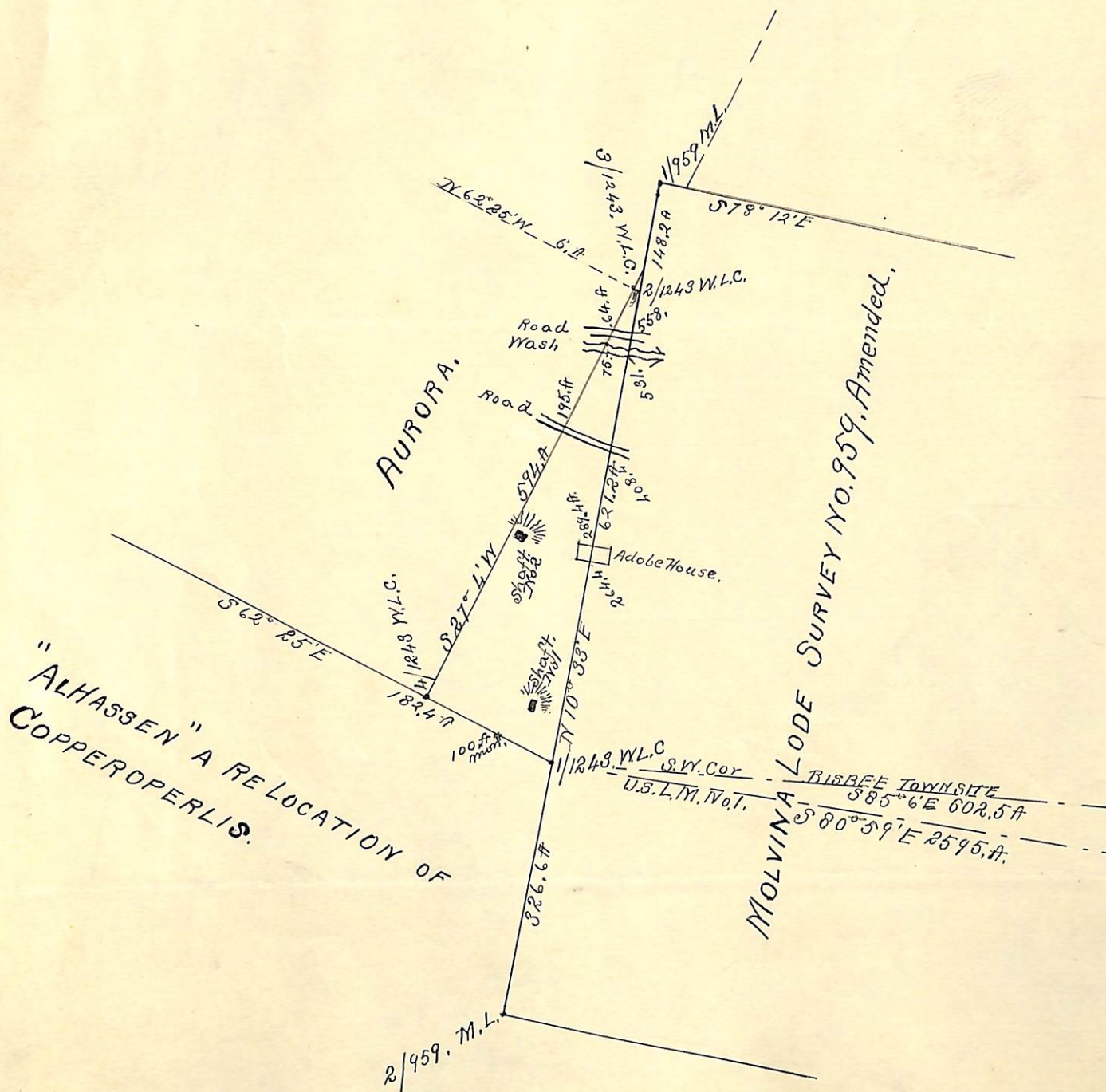

"ALHASSEN" A RELOCATION OF COPPER PERLIS.

MOLVINA LODGE SURVEY NO. 959, Amended.

(4-687.)

Surveyor General's Certificate of Approval of Field Notes and Survey of Mining Claim.

Department of the Interior,

Office of U. S. Surveyor General,

Tucson, Arizona

November 10th, 1896.

I, U. S. Surveyor General for District of Arizona

do hereby certify that the foregoing and hereto attached Field Notes and Return of the Survey of the Mining Claim of F. A. Sweet

_____ , known as the

Wedge

situate in Warren mining district,

Cochise County, Arizona,

in Section _____, Township No. _____, Range No. unsurveyed

_____, designated as Survey No. 1243

executed by H. G. Haue, U. S. Deputy Mineral

Surveyor, Sept. 24-26th, 1896, under my instructions dated

Sept. 19th, 1896, have been critically examined and the

necessary corrections and explanations made, and the said Field Notes and Return, and

the Survey they describe, are hereby approved. A true copy of the copy of the location

certificate filed by the applicant for survey is included in the field notes.

George J. Roskruge

U. S. Surveyor General for Arizona.