

**MS -**

**0**

**1**

**2**

**4**

**5**

## MINERAL SURVEY NO. 1245

Claims	M & B Des.	Imps.	Loc. Notices
North Onyx			
Onyx No. 1	13	18	1 x 22
" No. 2	1	15	2 x 18
" No. 3	2	16	3 x 19
" No. 4	3	16	4 x 12
" No. 5	4	16	5 x 13
" No. 6	5	16	6 x 14
" No. 7	7	17	7 x 15
" No. 8	8	17	8 x 16
" No. 9	9	18	9 x 17
" No. 10	11	18	10 x 20
	12	18	11 x 21

(4-683.)

Mineral Survey No. 1245

Lot No. ....

Prescott

Land District.

FIELD NOTES

Placer

OF THE SURVEY OF THE MINING CLAIM OF

John W. Donoherty et al.

KNOWN AS THE

Only Nos 1, 2, 3, 4, 5, 6, 7, 8, 9, 10, and North Only Placer

Claims.

Big Bay

Mining District,

Yavapai

County,

Arizona Territory

Section

Township

Range

Surveyed under instructions dated Sept. 26- 1896,

by J. J. Fisher

U. S. Deputy Mineral Surveyor

Claim located September 8<sup>th</sup>, 1890.

Survey commenced September 30<sup>th</sup>, 1896.

Survey completed Oct 4<sup>th</sup>, 1896.

6-160

Address of claimant

J. W. Wilson

agent for claimants

Prescott

Arizona.

# PRELIMINARY OATHS OF ASSISTANTS IN SURVEY OF MINING CLAIM.

We, E. H. Draper and Don Brown,

do solemnly swear that we will well and faithfully execute the duties of chain carriers; that we will level the chain upon even and uneven ground and plumb the tally-pins, either by sticking or dropping the same; that we will report the true distance to all notable objects, and the true length of all lines that we assist in measuring, to the best of our skill and ability, and in accordance with instructions given us, in the survey of

the Mining Claim of John H. Dougherty, J. W. Wilson, H. C. McCann, for Mayer, W. O. Gilkey, George B. McCann, Wm. Rontzahn & R. M. Liny, known as the

Onyx No. 1, Onyx No. 2, Onyx No. 3, Onyx No. 4, Onyx No. 5, Onyx No. 6, Onyx No. 7, Onyx No. 8, Onyx No. 9, Onyx No. 10, & North

situate in Biig Biig mining district,

Yavapai County, Arizona Territory,

in Section \_\_\_\_\_, Township No. \_\_\_\_\_, Range No. \_\_\_\_\_.

E. H. Draper, Chainman.

Don Brown, Chainman.

Subscribed and sworn to by the above-named persons before me this 30 day of Sept, 1896.

J. J. Fisher  
Notary Public

I, E. H. Draper, do solemnly swear that I will well and

truly perform the duties of axeman, in the establishment of corners and other duties, according to instructions given me and to the best of my skill and ability, in the survey

of the Mining Claim of John H. Dougherty, J. W. Wilson, H. C. McCann, for Mayer, W. O. Gilkey, George B. McCann, Wm. Rontzahn, and R. M. Liny

known as the Onyx No's, 1, 2, 3, 4, 5, 6, 7, 8, 9, 10, and North Onyx, more fully described in the preceding affidavit.

E. H. Draper, Axeman.

Subscribed and sworn to by the said E. H. Draper before me this 30 day of

September, 1896

J. J. Fisher  
Notary Public

I, Don Brown, do solemnly swear that I will

well and truly perform the duties of flagman, in the establishment of corners and other duties, according to instructions given me and to the best of my skill and ability, in the

survey of the Mining Claim of John H. Dougherty, J. W. Wilson, H. C. McCann, for Mayer, W. O. Gilkey, George B. McCann, Wm. Rontzahn, and R. M. Liny

known as the Onyx No's, 1, 2, 3, 4, 5, 6, 7, 8, 9, 10, & North Onyx, more fully described in the preceding affidavit.

Don Brown, Flagman.

Subscribed and sworn to by the said Don Brown before me this 30 day of

September, 1896

J. J. Fisher  
Notary Public

Sunny No 1245

Onyx Place No 1.

Foot

Beginning at Cor. No 1.  
 Identical with S.W. cor. of the location.  
 An onyx stone 3' x 20' x 30', set 12" in ground, with mound  
 of stones. A + chiseled for corner point.  
 Stone chiseled O. No 1. 1-1245 and on opposite side O. No 3,  
 1-1245.  
 A walnut tree 8" diam. serried + B.T. 1-1245 tree.  
 N 22° 5' W 59.5'.  
 A + on walnut tree 8" diam, serried B.T. 1-1245 tree.  
 N 89° 13' W 199.8  
 U.S.M.M. No 3, B. B. D. tree. N 36° 50' W 11040.7  
 U.S. L.M. No 4. 1245 tree. S 39° 16' E 3947.4  
 Thence S 46° 55' E  
 Var, 13° 42' E

600

To Cor No 2.

An onyx stone 6' x 10' x 30', set 12" in ground, with mound  
 of stones, chiseled + for corner point. Stone chiseled O. No 1,  
 2-1245, and on opposite side O. No 2, 1-1245.  
 A + on an ash tree 8" diam, serried B.T. 2-1245 tree.  
 S 34° 13' W 75.5  
 A + on a walnut tree 6" diam, serried B.T. 1-1245 tree  
 N 83° 2' W 82.3  
 Elliott's Peak tree, N 49° 50' W  
 Stage Barn at Mayer Station tree, S 4° 10' W 550.7  
 Thence N 4° 9' E  
 Var, 13° 42' E

1360

To Cor. No 3.

An onyx stone 4' x 12' x 30', set 12" in ground, with mound  
 of stones, chiseled + for corner point.  
 Stone chiseled O. No 1, 3-1245, also on opposite side O. No 2,  
 4-1245.  
 A + on onyx stone in place, chiseled B.T. 3-1245 tree,  
 N 23° 20' W 13'.  
 A + on onyx stone in place, chiseled B.T. 3-1245 tree.  
 S 54° 51' W 32'.  
 Elliott's Peak tree, N 51° 50' W

Survey No 1245

Onyx Place No 1.

Feet

Thence N 46° 55' W  
Var. 13° 42' E

200 To cor. No 2-5, of this survey  
600 To cor. No 1.

An onyx stone 5" x 15" x 30" set 18" in ground and with mon. of stones, chiseled + for corner point, stone chiseled ONo 1, 4-1245 and on opposite side O, No 3, 4-1245. No bearings available.

Thence S 4° 9' E  
Var. 13° 42' E

1360 To cor. No 1. The place of beginning survey of exterior boundaries.

Onyx Place No 2.

Beginning at Cor No 1

Identical with Cor. No 2, Onyx No 1, of this survey.

U.S.L.M. No 4, 1245 brs. S 37° 54' E. 3354.2

Thence S 46° 55' E  
Var. 13° 42' E

600 To Cor. No 2.

An onyx stone 5" x 10" x 24", set 15" in ground, with mon. of stones, stone chiseled + for corner point and ONo 2, 2-1245 and on opposite side O, No 4, 1-1245.

A + on a walnut tree 6" diam. secured B.T. 2-1-1245 br S 89° 33' W 101 feet.

South gable end for Mayer's house + stable brs. S 51° 53' W 333'

Thence N 4° 9' E  
Var. 13° 42' E

1360 To cor. No 3.

An onyx stone 8" x 12" x 30", set 20" in ground, with mon. of stones, chiseled + for corner point - and O, No 2, 3-1245 on opposite side, O, No 4, 4-1245

No bearings available.

Wagon road from Quarry to Mayer crosses line 2-3 at N 4° 9' E 1200' from Cor No 2, course S, E.

N

Survey No 1245

Onyx Place No 2.

Set

Thence N 46° 55' W

Var. 13° 42' E

600

To Cor. No 4

Identical with Cor. No 3, O. No 1. of this survey.  
Line crosses wagon road at N 46° 55' W 80' from Cor. No 3, Course S. E.

Thence S 4° 9' W

Var 13° 42' E

1360

To Cor No 1. the place of beginning survey of exterior boundaries.

Onyx Place No 3.

Beginning at Cor. No 1.

Identical with Cor No 1, Onyx No 1. of this survey

Thence N 46° 55' W

Var. 13° 42' E

600

To Cor. No 2.

An onyx stone 4" x 10" x 30" set 12" in ground, with moss. of stones, chiseled + for corner point, and O No 3. 2-1245 and on opposite side O No 10, 1-1245

A + on an ash tree 12" diam. scried B.T. 2-1245  
br. S 34° 31' W 16.4

A + on a Juniper tree 12" diam. scried B.T. 1-1245  
br N 68° 42' W 30.3

Thence N 4° 9' E

Var. 13° 42' E

1360

To Cor. No 3.

An onyx stone 8" x 12" x 30", set 20" in ground, with moss. of stones. chiseled + for corner point and O No 3, 3-1245 and on opposite side O No 10, 4-1245. No bearings available

Thence S 46° 55' E

Var 13° 42' E

531.5

To Cor. No 1. Onyx No 6. of this survey

600

To Cor. No 4. Identical with Cor. No 4 Onyx No 1. of this survey.

## Survey No 1245

Onyx No 3.

Feet

Thence S 4° 9' N

Var. 13° 42' E

1360 To Cor. No 1.

The place of beginning survey of exterior boundaries.

## Onyx No 4

Beginning at Cor. No 1.

Identical with Cor. No 2, Onyx No 2, of this survey.

U.S. L.M. No 4, 1245 brs. S 35° 57' E 2763.2

Thence S 46° 55' E

Var. 13° 42' E

200 To Big Bay Creek, course S.E. across width 100 feet

585 To witness corner to Cor. No 2.

A granite stone 8" x 12" x 24", set 18" in ground with mound of stones. Chiseled + for corner point and

W.C. O. No 4, 2-1245

A + on walnut tree, 10" diam. marked W.C. B.T.

2-1245 brs. N 25° 25' E 139.4

A + on an ash tree 6" diam. marked W.C. B.T.

2-1245 brs. N 11° 5' W 99.3

Elliott's Peak brs. N 49° 40' W

600 To Cor. No 2, not set as it falls in Big Bay Creek where permanent corner could not be established

Thence N 4° 9' E

Var. 13° 42' E

From true corner, point.

215 To north side Big Bay Creek, course, S.E. width 230'

307 To Cor. No 1, Onyx No 8 of this survey.

600 To top of mesa and wagon road to Mayer, course S.E.

1360 To Cor. No 3.

An onyx stone 8" x 15" x 30", set 18" in ground, with mound of stones. Stone marked + for corner point

and O. No 4, 3-1245 and also O. No 5, 1-1245, and

O. No 8, 5-1245

Elliott's Peak brs. N 51° 23' W

No other bearings available.



# Survey No 1245

Feet

## Onyx No 4

Thence N 46° 55' W

Var. 13° 42' E

600

To cor. No 4.

Identical with cor. No 3, Onyx No 2 of this survey

Thence S 4° 9' W

Var 13° 42' E

1360

To cor No 1.

The place of beginning survey of exterior boundaries.

## Onyx No 5.

Beginning at corner No 1

Identical with cor. No 3, Onyx No 4 of this survey. U.S.L.M. No 4, 1245 bis. S 18° 51' E 3372.7

Thence N 27° 6' E

Var 13° 42' E

509.5

To cor. No 2.

An onyx stone 4" x 10" x 24", set 12" in ground, with mon. of stones. Chiseled + for corner point and O. No 5, 2-1245, also O. No 8, 4-1245, and N.O. 1-1245.

No bearings available

Thence N 8° 38' E

Var 13° 42' E

92

To cor No 3

An onyx stone 3" x 12" x 24", set 12" in ground with mon. of stones.

Chiseled + for corner point and O. No 5, 3-1245, and on opposite side O. No 7, 1-1245.

No bearings available

Survey No 1245  
Onyx No 5

Feet

Thence N 46° 28' W  
Mag 13° 42' E

1472.5

To Cor No 4.  
An onyx stone 6x8x30, set 15" in ground  
with mon. of stones.  
Chisel + for corner point and O No 5.  
4-1245. and O No 6, 3-1245 and O No 7.  
4-1245  
Elliott's Peak. bearing N 52° 45' W  
No bearing trees or rocks available

Thence S 27° 6' W  
Mag. 13° 42' E

600

To Cor. No 5.  
An onyx stone 4x24x30 set 18" in ground  
with mon. of stones.  
Chisel + for corner point and O No 5.  
5-1245, and on opposite side O No 6.  
2-1245  
No bearing available

Thence S 46° 55' E  
Mag. 13° 42' E

300  
900  
1500

To Cor's No's 3-4 Onyx No's 1, 2  
To Cor's No's 3-4 Onyx No's 2, 4  
To Cor No 1

The place of beginning survey of exterior boundaries.



7  
9

# Survey No 1245

Feet

## Onyx No 6

Beginning at Cor. No 1. At S 46° 55' E 531.5  
from Cor. No 3. Onyx No 3 of this survey.

An onyx stone 3" x 12" x 24", set 12" in ground  
with mon. of stones.

Chiseled + for corner point and O. No 6.  
1-1245.

A + on onyx stone in place, chiseled B.R.

1-1245 brs. N 25° 50' W 25 feet.

U.S. L.M. No 4, 1245 brs. S 28° 47' E 5098.7

Thence S 46° 55' E

Var. 13° 42' E

68.5 To Cor. No's H-H, Onyx No's 1-3.

368.5 To Cor No 2

Identical with Cor. No 5, Onyx No 5 of  
this survey.

Thence N 27° 6' E

Var. 13° 42' E

600 To Cor. No 3,

Identical with Cor. No's H-H, Onyx No's 5, 7  
of this survey.

Thence N 8° 30' E

Var 13° 42' E

600 To Cor. No's 3, H, Onyx No's 7, 9 of this  
survey.

800 To Cor. No 4,

An onyx stone 4" x 10" x 30", set 15" in ground  
with-mon. of stones.

Chiseled + for corner point and O. No 6.  
4-1245,

A + on onyx stone in place chiseled B.R.

4-1245 brs. N 15° 20' W 30 feet

Thence N 46° 55' W

Var. 13° 42' E

600 To corner No 5,

An onyx stone 5" x 10" x 24", set 15" in ground  
with-mon. of stones. Chiseled + for corner  
point, and O. No 6, 5-1245

## Survey No 1245

Feet

## Onyx No 6

A + on state ref. chiseled B.R. 5-1245, bearing  
N 78° 6' 4" 35 feet.

A + on state ref. chiseled B.R. 5-1245 bearing  
S 36° 16' 4" 51.5 feet.

Elliot's Peak bearing N 53° 47' 4"

Thence S 8° 32' 4"

Var. 13° 42' E

1500

To Cor. No 1, the place of beginning survey of  
exterior boundaries.

## Onyx No 7.

Beginning at corner No 1.

Identical with cor. No 3, Onyx No 5 of this  
survey.

Thence N 8° 30' E

Var 13° 42' E

600

To cor. No 2.

An onyx stone 4" x 10" x 24", set 18" in ground  
with mound of stones, chiseled + for corner  
point and O. No 7, 2-1245 and on opposite  
side O. No 9, 1-1245, U.S.L.M. No 4, 1245, bearing S 9° 54' E 4395.2

No bearings available

Thence N 46° 28' W

Var. 13° 42' E

1472.5

To cor. No 3.

An onyx stone 8" x 12" x 24", set 12" in ground  
with mound of stones, chiseled + for corner  
point and O. No 7, 3-1245 and on opposite  
side O. No 9, 4-1245

No bearings available

Survey No 1245

Onyx No 7.

Foot

Thence  $S 8^{\circ} 30' W$   
 Yaw  $13^{\circ} 42' E$

600

To cor. No 4.  
 Identical with cor's No 3, 4, Onyx No's 6, 5  
 of this survey.

Thence  $S 46^{\circ} 28' E$   
 Yaw,  $13^{\circ} 42' E$

1472.5

To cor. No 1, the place of beginning survey of  
 Exterior Foundation.

Onyx No 8

Beginning at cor. No 1, identical with S.W. cor.  
 of the location. At  $N 4^{\circ} 9' E$  307 feet from cor. No 2  
 Onyx No 4. of this survey.

An onyx stone  $5 \times 8 \times 20$  set 15" in ground, with  
 mound of stones, chiseled + for corner point and  
 O No 8, 1-1245

A+ on Quartzite rock in place, chiseled B.T.B.  
 1-1245 bes.  $N 31^{\circ} 52' E$  25.5

A+ on Quartzite rock in place, chiseled B.T.B.  
 1-1245 bes  $N 72^{\circ} 48' E$  57.2

Winifred's Peak bes  $S 28^{\circ} 35' E$

Witness corner to cor. No 2. Onyx No 4 bes.  $S 6^{\circ}$   
 $24' W$  297.9 U.S. L.M. No 4, 1245 bes.  $S 28^{\circ} 35' E$  2438.4

Thence  $N 89^{\circ} 10' E$   
 Yaw,  $13^{\circ} 42' E$

550

To wagon road from Daniels to Mayer, corner S.W.

515

To wagon road to Mayer, corner S.W.

600

To cor. No 2.

An onyx stone  $5 \times 10 \times 20$ , set 15" in ground,  
 with mound of stones, chiseled + for corner  
 point and O. No 8, 2-1245

A+ on Quartzite rock in place chiseled, B.T.B.  
 2-1245 bes.  $N 0^{\circ} 50' W$  47.8

A+ on Quartzite rock in place, chiseled B.T.B. 2-1245  
 bes.  $N 37^{\circ} W$  127'

## Survey No 1245.

Fut

Onyx No 8.

Winifred's Peak bes S  $14^{\circ} 45' E$ Big Bay Creek bes.  $145$  fut.Thence N  $4^{\circ} 7' E$ Var.  $13^{\circ} 42' E$ 

20

To wagon road to Mayer. Course S. W.

400

To top of mesa.

1504.7

To Cor. No 3.

An onyx stone  $5 \times 9 \times 24$ , set  $15$ " in ground, with  
mon. of stones, chiseled + for corner point and  
O No 8, 3-1245

A + on Quartzite rock in place, chiseled B.R.  
3-1245 bes. N  $71^{\circ} 5' E$   $25.5$  fut.

North gate. end of St. A. Young's house on Big Bay  
Creek bes S  $27^{\circ} 40' E$  about  $2000$  fut.

Winifred's Peak bes. S  $6^{\circ} 51' E$ Del Pasco Mt. bes S  $29^{\circ} 12' W$ Thence S  $89^{\circ} 10' W$ Var.  $13^{\circ} 42' E$ 

400

To Cor. No 4.

Identical with Cor. No 2. Onyx No 5. and Cor. No 1.  
North Onyx of this survey.

Thence S  $27^{\circ} 6' W$ Var  $13^{\circ} 42' E$ 

509.5

To Cor. No 5.

Identical with Cor's No's 3, 1, Onyx No's 4, 5.

Thence S  $4^{\circ} 9' W$ Var  $13^{\circ} 42' E$ 

760

To wagon road from Quaries to Mayer.

1053

To Cor. No 1.

The place of beginning survey of exterior boundaries.

Survey No 1245  
Onyx No 9.

Feet

Beginning at Cor. No 1.  
Identical with cor. No 2. Onyx No 7. of this  
Survey.

Thence  $N 8^{\circ} 30' E$   
Var.  $13^{\circ} 42' E$

515 To dry creek, course S.E. width 20 feet.  
600 To Cor. No 2.

An onyx stone  $4" \times 10" \times 24"$ , set 12" in  
ground, with mon. of stones, chiseled +  
for corner point and O. No 9, 2-1245  
A + on Quartzite rock in place, chiseled B.R.  
2-1245 bis.  $N 4^{\circ} 25' E$  34.8 feet

Thence  $N 46^{\circ} 28' W$   
Var.  $13^{\circ} 42' E$

385 To Dry Creek, course S.E. width 20 feet.  
1472.5 To Cor. No 3.

An onyx stone  $5' \times 8' \times 26"$ , set 15" in ground,  
with mon. of stones. Chiseled + for corner  
point and O. No 9, 3-1245  
A + on white quartz rock in place, chiseled  
B.R. 3-1245 bis.  $S 79^{\circ} 4' E$  83.5 feet.  
A + on Quartzite Boulder  $3 \times 6$  feet 2 ft above ground  
chiseled B.R. 3-1245 bis.  $N 16^{\circ} 30' W$  132 feet.  
Elliott's Peak bis.  $N 54^{\circ} 15' W$

Thence  $S 8^{\circ} 30' W$   
Var.  $13^{\circ} 42' E$

400 To Cor. No 4. Onyx No 6. of this survey.  
600 To Cor. No 4.

Identical with Cor. No 3. Onyx No 7. of this  
Survey.

Thence  $S 46^{\circ} 28' E$   
Var.  $13^{\circ} 42' E$

1472.5 To Cor. No 1. the place of beginning survey of  
exterior boundaries.

Survey No 1245  
 Onyx No 10.

Foot

Beginning at Cor. No 1,  
 Identical with Cor. No 2. of Onyx No 3. of this  
 survey. U.S.L.M. No 4. 1245. brs. S 40° 17' E 4543.0

Thence N 46° 55' W  
 Fav. 13° 42' E

477

To witness cor. to Cor. No 2.

A granite stone, 6" x 10" x 36", set 2 feet in ground  
 with mon. of stones. Chiseled + for corner point  
 and U.C. O No 10, 2-1245

A + on a walnut tree 8" diam., serried U.C.

B.T. 2-1245 brs. S 58° 6' W 12.8 feet.

A + on a walnut tree 10" diam., serried U.C.

B.T. 2-1245 brs. N 57° 52' E 52 feet.

510

To north bank of Big Bay Creek, course  
 S.E. average width 100 feet.

600

To Cor. No 2. Not set as it falls in Big Bay  
 Creek, when permanent corner could not be  
 established.

Thence N 40° 9' E  
 Fav. 13° 42' E

60

To north bank Big Bay Creek, course S.E.  
 average width 100 feet.

1360

To Cor. No 3.

A slate stone 4" x 12" x 28", set 12" in ground  
 with mon. of stones, chiseled + for corner point  
 and O No 10, 3-1245

A + on white quartz boulder 2 x 4 x 4 feet above  
 ground, chiseled B.B. 3-1245 brs. N 50° 35' W  
 195 feet.

Elliott's Peak brs. N 51° 40' W

U.S.M.M. No 3. B.B.D. brs. N 40° 40' W  
 10,090 feet.



Survey No 1245

Onyx No 10

Feet

Thence S 46° 55' E  
Var. 13° 42' E

600

To Cor. No 4.

Identical with Cor. No 3. Onyx No 3. of this survey.

Thence S 4° 9' W  
Var. 13° 42' E

1360

To Cor. No 1.

The place of beginning survey of exterior boundaries.

North Onyx.

Beginning at Cor. No 1.

Identical with Cor's No's 2, 4, Onyx No's 5, 8, of this survey, U.S.L.M. No 4, 1245, B.B.D. bes. S 73° 14' E 3744.9

Thence N 89° 10' E  
Var. 13° 42' E

400

To Cor. No 3, Onyx No 8, of this survey.

600

To Cor. No 2.

An onyx stone 3" x 12" x 3", set 15" in ground with mon. of stones, chiseled + for corner point and N.O. No 2-1245

A + on quartz rock in place, chiseled. B.B.

2-1245 bes. S 7° 53' W 42 feet.

Wm. Fred's Peak bes. S 4° 5' E

North-gable end of Lunny's house on

Big Bay Creek bes. S 24° E about 2000 ft.

Thence N 8° 30' E  
Var. 13° 42' E

900

To Dry Creek, course S.E. width 20 feet.

1200

To gulch, course S.E. width 10 feet.

1500

To Cor. No 3.

An onyx stone 5" x 8" x 36", set 18" in ground with mon. of stones.

### Survey No 1245

Feet.

#### North Onyx

Chiseled + for corner point and N.O. No 3-1245  
 A + on quartz rock in place, Chiseled B.R.  
 3-1245 bes. N 86° 22' W 60.6 feet.  
 A + on quartz rock in place, Chiseled B.R.  
 3-1245 bes. S 57° 10' E 68.7 feet  
 Winifred's Peak bes. S 0° 22' E

Thence S 89° 10' W

Var. 13° 42' E

120 To gulch, course S.E. width 10 feet

600 To Cor. No 4.

A slate stone 5" x 10" x 32", set 20" in ground  
 with mon. of stones. Chiseled + for corner  
 point and N.O. No 4-1245

A + on a quartz rock in place, Chiseled  
 B.R. 4-1245 bes, S 6° 21' E 27.7 feet

A + on slate reef, Chiseled B.R. 4-1245 bes  
 N 39° 15' W 112.8 feet.

Elliot's Peak bes. N 54° W.

Thence S 8° 35' W

Var 13° 42' E

298 To cor. No 2, Onyx No 9, of this survey.

293 To dry creek, course S.E. width 20'

808 To Cor's No 2.1, Onyx No's 7, 9, of this survey.

1408 To Cor's No 3.1 Onyx No's 5, 7, of this survey.

1500 To Cor. No 1.

The place of beginning survey of exterior boundaries.

---

The surveys of Onyx Placer claims No's 1, 2, 3,  
 4, 5, 6, 7, 8, 9, 10, and North Onyx Placer  
 claims are identical with the respective  
 locations.

---

# Survey No 1245

## Location

This claim is located on unsurveyed land on the north side of Big Bay creek in Big Bay Mining District, Jarapai County Arizona Territory.

## Area

Onyx No 1.	14.57+ acres
Onyx No 2.	14.57+ acres
Onyx No 3.	14.57+ acres.
Onyx No 4.	14.57+ acres.
Onyx No 5.	19.64+ acres
Onyx No 6.	15.49+ acres
Onyx No 7.	16.66+ acres
Onyx No 8.	19.61+ acres
Onyx No 9.	16.64+ acres
Onyx No 10	14.57+ acres
Stock Onyx	<u>20.39+ acres</u>
Total Area Placer claims.	181.20+ acres

## Expenditure of Five Hundred Dollars.

I certify that the value of the labor and improvements upon this claim, placed thereon by the claimants and their grantors, is not less than five hundred dollars, and that said improvements consist of,

### Onyx No 1.

Quarry No 1. the west end of which lies N 40° 9' E 180' from Cor No 1. and the East end is N 40° 9' E 200' from Cor. No 2. 2 x 8 feet. 600' long.

Value \$480.00

Quarry No 2. which bears from Cor. No 1 N 40° 9' E 440' 8 x 25 x 8

Value \$30.00

## Survey No 1245

### Quarry No 2.

Quarry No 1, the west end of which lies from Cor No 1  
 $N 4^{\circ} 9' E 200'$  and East end lies  $N 4^{\circ} 9' E 250'$  from  
 Cor No 2. Average width of Quarry 10; average depth 3'  
 Length 600'

Value \$900.00

Quarry No 2, which lies from Cor No 3.  $S 40^{\circ} 45' W 640'$   
 Average width of Quarry 10; average depth 2 feet  
 Length 180. Course of Quarry  $S 4^{\circ} W$ .

Value \$180.00

Quarry No 3, which lies from Cor. No 3.  $N 67^{\circ} 45' W 287'$   
 Average width 25; average depth 3; Course South,  
 Length 80 feet

Value \$336.00

### Quarry No 3.

Quarry No 1, which lies from Cor. No 1.  $N 15^{\circ} 20' W 620'$   
 Average width 10; average depth 6; Length 30'

Value \$90.00

Quarry No 2. The west end of which lies from  
 Corner No 2  $N 4^{\circ} 9' E 200'$

Average width 10; average depth 4; Course  $S 46^{\circ} E 100'$

Value \$200.00

### Quarry No 4

Quarry No 1

The west end of which lies from Cor No 1.  $N 4^{\circ} 9' E 250'$

General course of Quarry East.

Average depth 4; average width 10; Length 500'

Value \$1000.00

### Quarry No 5.

Quarry No 1, which lies from Cor. No 4  $S 38^{\circ} 45' E 440'$

Average width 12; average depth 5; average

length 40; irregular shape.

Value \$120.00

## Survey No 1245

### Quarry No 5.

Quarry No 2, which bears from cor No 4,  $S 33^{\circ} 15' E$  440'  
Average width 12' average depth 4' average length  
50 feet, irregular shape.

Value, \$120.00

Quarry No 3, which bears from cor. No 4,  $S 33^{\circ} 15' E$  610'  
Average depth 3', average width 49', average  
length 70', irregular shape.

Value, \$512.50

### Quarry No 6.

Quarry No 1, which bears from cor. No 3,  $N 34^{\circ} 30' W$  360'  
Average depth 3', average width 6' average length  
60' feet, irregular shape.

Value \$54.00

Quarry No 2, the north end of which bears from  
cor. No 4,  $N 46^{\circ} 55' W$  150 feet.

Average depth 10', average width 15' average length  
25 feet.

Value, \$187.50

### Quarry No 7.

Quarry No 1, which bears from cor. No 1,  $N 17^{\circ} 5' W$  410'  
Average depth 4', average width 20' average length  
50', irregular shape.

Value \$200.00

Quarry No 2, which bears from cor. No 4,  $S 85^{\circ} 34' E$   
500 feet. Average width 15' average depth 4'  
general course of Quarry  $S 45^{\circ} W$  200' average  
length

Value \$600.00

Quarry No 3,

One half of which is on Quarry No 5  
The west end of which bears from cor No 4  
 $S 46^{\circ} 28' E$  200 feet.

Course of quarry  $S 46^{\circ} 28' E$   
Average depth 6'. Average width 50' average  
length 200'

Value \$3000.00

# Survey No 1245

## Quarry No 8.

Quarry No 1. which lies from cor. No 2. N 28° 26' W  
400 feet, average width 8' average depth 3, average  
length 20'

Value \$24.00

## Quarry No 2

Which lies from cor. No 2. N 40° 24' W 620'  
Average depth 5 feet, average width 15' average  
length 40 feet.

Value \$150.00

## Quarry No 9.

Quarry No 1 which lies from cor. No 3. S 16° 42' E  
260 feet. general course of quarry S 15° E.  
Average width 14' average depth 3' length 150'

Value \$315.00

## Quarry No 10

Quarry No 1. the center of which lies from cor.  
No 1. N 23° 12' W 380', course of Quarry S 46° E  
Average depth 4. Average width 8' average  
length 150'

Value \$240.00

## North Quarry

Quarry No 1. which lies from cor. No 2. N 18°  
45' W 400', average depth 3' average width 8'  
average length 25'

Value \$30.00

Quarry No 2 which lies from cor. No 2. N 28° 30' W  
485' average width 30' average depth 6' average  
length 40' irregular shape

Value \$360.00

Quarry No 3, which lies from cor No 2. N 28° 30' W  
53' average width 25' average depth 3, average  
length 40 feet.

Value \$150.00

# Survey 1801245

## Instrument

This survey was made with a Gentry solar transit, the course was deflected from the true meridian as determined by direct solar observations

The solar was checked every morning with a meridian determined by observations on Polaris at its eastern elongation.

The distances were measured with a 100 foot steel chain.

Onset Oct 31<sup>st</sup> 1896

J. J. Fisher  
U. S. Dep. Min. Surveyor

U.S. L.M. No 4, 1245 B.B.D

There being no U.S.L.M. or corner of the public surveys within the two mile limit of the initial monument of Survey No 1245. I erected a U.S.L.M. on Winifreds Peak, a prominent point, visible for a long distance in all directions, and the permanency of the monument will not be endangered by snow, rock or land slides or other natural causes. I set a granite stone 8"x12"x30", 20" in the ground, stone chiseled U.S.L.M. No 4, 1245, also a + for center point, along side of which I built a monument of stones, 6 feet on the base and 4.5 feet high.

From center point a + on lava rock in place bears S 35° 8' E 36 feet. Rock chiseled B.B. U.S.L.M. No 4, 1245.

A + on a lava rock in place, marked B.B. U.S.L.M. No 4, 1245 bears N 58° 37' W 55 feet. Mayers St and P.O. bears N 42° 51' W 2770 feet

U.S.M.M. No 3, B.B.D bears N 37° 50' W 15577.3 ft.

Boyggs Smelter bears N 41° 20' W about 2 miles

Elliotts Peak bears N 49° W about 8 miles.

Copper Mt bears N 73° 45' E about 4 miles.

Del Pasco Peak bears S 30° 15' W

Prescott is North west 28 miles.

Monument erected Oct 28<sup>th</sup> 1896

by J. J. Fisher

U.S. Dep Min Surveyor.

Magnetic Var. 13° 42' E



# FINAL OATHS FOR SURVEYS.

## LIST OF NAMES.

A list of the names of the individuals employed by J. J. Fisher  
 United States Deputy Mineral Surveyor, to assist in running, measuring, and marking the lines  
 corners and boundaries described in the foregoing field notes of the survey of the mining claim  
 of John H. Dougherty, J. Wilson, A. McCann, Joe Mayer, W. O. Gilkey, Geo. B. McCann, Wm. Bondy, et al.  
 known as the Quartz Nos 1, 2, 3, 4, 5, 6, 7, 8, 9, 10 & Walk-Quartz  
 and showing the respective capacities in which they acted.

- E. H. Draper, Chairman.
- Don Brown, Chairman.
- E. H. Draper, Axman.
- Don Brown, Flagman.

## FINAL OATHS OF ASSISTANTS.

We, E. H. Draper  
 and Don Brown, do solemnly swear that we assisted J. J.  
Fisher, United States Deputy Mineral Surveyor, in marking the corners and  
 surveying the boundaries of the mining claim of John H. Dougherty et al.  
 known as the Quartz Nos 1, 2, 3, 4  
5, 6, 7, 8, 9, 10, & Walk-Quartz, represented  
 in the foregoing field notes as having been surveyed by said deputy mineral surveyor and under  
 his direction; and that said survey has been in all respects, to the best of our knowledge and  
 belief, faithfully and correctly executed, and the corner and boundary monuments established  
 according to law and the instructions furnished by the United States Surveyor-General for  
Arizona

- E. H. Draper, Chairman.
- Don Brown, Chairman.
- E. H. Draper, Axman.
- Don Brown, Flagman.

Subscribed and sworn to by the above-named persons before me  
 this 6<sup>th</sup> day of October, 1896.

J. J. Fisher  
 Notary Public



(4-686.)

FINAL OATH OF U. S. DEPUTY MINERAL SURVEYOR.

I, J. J. Fisher, U. S. Deputy Mineral Surveyor, do solemnly swear that, in pursuance of instructions received from the United States Surveyor General for Arizona, dated Sept. 26<sup>th</sup>, 1896, I have, in strict conformity to the laws of the United States, the official regulations and instructions thereunder, and the instructions of said Surveyor General, faithfully and correctly executed the survey of the Mining Claim of John W. Dougherty et al., known as the Onyx No's 1, 2, 3, 4, 5, 6, 7, 8, 9, 10 and Mt. Onyx Placer Claims, situate in Big Bend Mining District, Yavapai County, Arizona, in Section \_\_\_\_\_, Township No. \_\_\_\_\_, Range No. \_\_\_\_\_, and designated as Survey No. 1245, as represented in the foregoing field notes, which accurately show the boundaries of said mining claim as distinctly marked by monuments on the ground, and described in the attached copy of the location certificate, which was received by me from the Surveyor General with said instructions, and that all the corners of said survey have been established and perpetuated in strict accordance with the law, official regulations and instructions thereunder; and I do further solemnly swear that the foregoing are the true and original field notes of said survey and my report therein, and that the labor expended and improvements made upon said mining claim by claimants or their grantors are as therein fully stated, and that the character, extent, location and itemized value thereof are specified therein with particularity and full detail, and that no portion of said labor or improvements so credited to this claim has been included in the estimate of expenditures upon any other claim.

J. J. Fisher  
U. S. Deputy Mineral Surveyor.

Subscribed and sworn to by the said J. J. Fisher  
U. S. Deputy Mineral Surveyor, before me P. W. O'Sullivan  
Notary Public this 12  
day of Oct., 1896.

P. W. O'Sullivan  
Notary Public

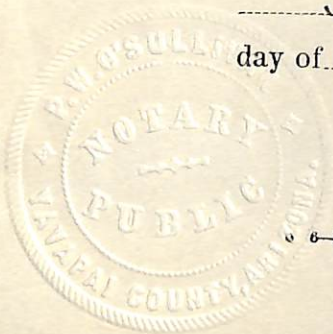

6-164

# Affidavit of Five Hundred Dollars Improvements.

We E H Draper and Sam Bowen

of lawful age, being first duly sworn according to law, depose and say: that we are acquainted with the Quartz Nos 1, 2, 3, 4, 5, 6, 7, 8, 9, 10 and with Quartz mining claim, situated in

Big Bend Mining district, Yavapai County, Arizona Territory, for which John W. Doucette, J. M. Nelson et al.

has ~~we~~ made application for survey prior to application for patent under the provisions of the Act of Congress, approved May 10, 1872; and that the labor done and improvements made thereon by the applicant and his grantor do exceed Five Hundred Dollars in value, and further that we are not personally interested in said mine.

E. H. Draper  
Sam Bowen



TERRITORY OF ARIZONA,  
County of Yavapai } ss.

SWORN to and subscribed before me, this  
6<sup>th</sup> day of October 1896

J. J. Fisher  
Notary Public

North Onix.

Notice of Location.

KNOW ALL MEN BY THESE PRESENTS:--That I the undersigned have this day located 1500 feet of this vein or lode, bearing precious metals, with all dips, spurs, angles and variations, with surface ground three hundred (300) feet on each side of vein, with all Mineral Deposits contained therein and all Timber and Water thereon or appurtenant thereto, according to the provisions of the United States Mining Laws.

The Exterior boundaries are as follows;

Commencing at this Monument and Notice and running 300 feet in an Easterly direction to monument at S.E. corner; thence in a Northerly direction parallel with the ledge 1,500 feet to monument at N.E. corner; thence at right angles across the ledge in a westerly direction 600 feet to monument at N.W. corner; thence parallel with the lode in a Southerly direction 1,500 feet to monument at S.W. corner; thence at right angles across the ledge in an Easterly direction 300 feet to place of beginning.

This claim is in Big Bug Mining District, Yavapai County, Arizona, and may be more generally described as situated about 1/2 mile from Jo Mayers Station Easterly & commencing at the North Easterly monument of No 8 Marble Claim, and bounded by No 5-7-9 on the West side of claim, and shall be known as the NORTH ONIX Mining Claim.

Dated on the ground this 1st. day of May 1890.

Al. Mc. CANN

Recorded at request of Al McCann, May 8<sup>th</sup> A.D. 1890, at 4,55 o'clock P.M. in Book 29 of Mines pages 568-569, Records of Yavapai County Arizona.

By J.M. Aitken,

(L.S.)

C.H. Akers,

Deputy.

County Recorder.

Marble Mine No.,1.

Notice of Location.

We the undersigned locate and claim fifteen hundred (1500) feet of this mineral ground, containing Placers and Stone for Building and Ornamental work.

Commencing at this notice and monument and running three hundred (300) feet Easterly to monument of stone; thence fifteen hundred (1500) feet Northerly to monument of stone; thence westerly three hundred (300) feet to monument of stone being the center of North end of claim; thence on same course three hundred (300) feet to monument of stone; thence Southerly fifteen hundred (1500) feet to monument of stone and thence Easterly three hundred (300) feet to place of beginning.

This claim shall be known as the Marble Mine No.,1, more fully described as being situated about three hundred (300) feet north from Joseph Mayers house on Big Bug Creek in Yavapai County, Arizona.

Located this 15th., day of October A.D.1889.

Witnesses  
Al. McCann.  
Charles Jett

Locators,

§ Joseph Mayers  
§ George B. McCann.  
§ John F. Blandy.

Filed and recorded at request of J.F. Blandy, Dec. 2<sup>nd</sup> A.D. 1889, at 3 o'clock P.M. in Book 28 of Mines page 319, Records of Yavapai County Arizona.

By J.M. Aiken,  
Deputy.

(L.S.)

Charles H. Akers,  
County Recorder.

Marble Mine No.2.

Notice of Location.

We the undersigned locate and claim fifteen hundred (1500) feet on this mineral ground containing Placers and stone for Building and Ornamental work.

Commencing at this Monument and Notice and running three Hundred (300) feet Easterly to monument;thence fifteen hundred (1500) feet North-erly to monument;thence three hundred (300) feet westerly being the center of the North end of claim;thence westerly three hundred (300) feet to monument of stone;thence fifteen hundred (1500) feet southerly to a monument of stone;and thence easterly three hundred (300) feet to place of beginning

This claim shall be known as Marble Mine No.,2,more fully described as being situated about three hundred (300) feet easterly of Joseph Mayer's house on Big Bug Creek,in Yavapai County Arizona.

Located this the 15th.,day of October A.D.1889.

Witnesses, §  
Al.McCann. §  
Charles Jett §

Locators.

§ Joseph Mayers.  
§ George B.McCann.  
§ John F.Blandy.

Filed and recorded at request of J.F.Blandy, Dec., 2", A.D.1889, at 3,01 0' clock P.M.in Book 28 of Mines pages 319-320, Records of Yavapai County, Arizona.

By J.M.Aitken,  
Deputy.

(L.S.)

Charles H.Akers,  
County Recorder.

Placer and Marble Claim No 4.

Notice.

We the undersigned do claim and have this day located 1500 feet in length by 600 feet in width of this ground as a placer <sup>and</sup> marble mine.

Commencing at this monument <sup>ment</sup> and notice and running 300 feet Easterly thence 1500 feet Northerly ; thence 600 feet Westerly thence 1500 feet Southerly; thence 300 feet Easterly to place of beginning, all corners being marked by stone monuments.

We also claim all minerals lime stone and all valuable deposits contained therein, also all rights granted by the laws of this District and the laws of the U.S.

This claim is situated in Big Bug Mining District, on the North bank of Big Bug Creek, about 500 feet North east of Joe Mayers Station and is No., 2 and on the North by Placer & Marble Claim bounded on the West by Placer & Marble Claim No 5, all being situated in Big Bug Mining District, Yavapai County Arizona.

This claim shall be known as Placer and Marble <sup>claim</sup> ~~mine~~ No 4.

Located Nov., 1st. 1889.

Attest. §  
G.B. McCann. §

Locators.  
A. McCann  
Jess Davis.

Filed and Recorded at request of Jesse Davis, Dec., 28<sup>th</sup> A.D. 1889, at 4,46 o'clock P.M. in Book 28 of Mines, page 386, Records of Yavapai County Arizona  
By J.M. Aitken. (L.S.) Charles H. Akers,  
Deputy. County Recorder.

29A

Placer and Marble Claim No 3.

Notice.

We the undersigned do claim and have this day located 1500 feet in length by 600 feet in width of this ground as a placer & marble mine.

Commencing at this monument and notice and running 300 feet westerly thence 1500 feet Northerly;thence 600 feet Easterly;thence 1500 feet Southerly;thence 300 feet westerly to place of beginning,all corners being marked by stone monuments and notices.

We also claim all Mineral,Lime-Stone and all valuable deposits contained therein,also all rights granted by the laws of this District,and the laws of the U.S.

This claim is situated in Big Bug Mining District,on the north bank of Big Bug Creek,about 1000 feet Northerly of Joe Mayer's Station,and is No.land on the North by Placer & Marble Claim No., bounded on the East by Placer & Marble Claim No 6,all being situated Big Bug District,Yavapai County,Arizona.

This claim shall be known as Placer and Marble Claim No 3.

Located Nov.,1st.,1889.

Attest,  
§  
§  
§  
B.B.McCann.

Locators  
A.McCann,  
Jess Davis.

Filed and Recorded at request of Jesse Davis Dec.,28"A.D.1889,at 4,45 o'clock P.M.in Book 28 of Mines page 385,Records of Yavapai County Arizona.

By J.M.Aitken,  
Deputy.

(L.S.)

Charles H.Akers,  
County Recorder.



## Placer and Marble Mine No 5.

## Notice.

We the undersigned do claim and have this day located 1500 feet in length by 600 feet in width of this ground as a placer & marble mine.

Commencing at this monument and notice and running 300 Northerly; thence 1500 feet westerly; thence 600 feet Southerly; thence 1500 feet Easterly; thence 300 feet Northerly to place of beginning, all corners being marked by stone monuments.

We also claim all mineral, lime stone and all valuable deposits contained therein, also all rights granted by the laws of this district, and the laws of the United States.

This claim is situated in Big Bug Mining District, on the North Bank of Big Bug Creek, about 2000 feet North East from Joe Mayers Station, and is bounded on the South by Placer & Marble claims Nos. 2 and 3, all being situated in Big Bug Mining District, Yavapai County, Arizona.

This claim shall be known as Placer & Marble Mine No 5.

Located Nov., 1st., 1889.

Attest, §  
G.B. McCann. §

Locators,  
A. McCann.  
Jess Davis.

Filed and recorded at request of Jesse Davis, Dec., 28<sup>th</sup> A.D. 1889, at 4,47 o'clock P.M. in Book 28 of Mines page 367, Records of Yavapai County Arizona  
By J.M. Aitken, (L.S.) Charles H. Akers,  
Deputy. County Recorder.

## Placer and Marble Mine No 6.

## Notice.

We the undersigned do claim and have this day located 1500 feet in length by 600 feet in width of this ground as a Placer & Marble Mine.

Commencing at this monument and Notice and running 300 feet easterly thence 1500 feet northerly; thence 600 feet westerly thence 1500 feet southerly; thence 300 feet easterly to place of beginning, all corners being marked by stone monuments.

We also claim all Mineral Lime Stone, and all valuable deposits contained therein, also all rights granted by the laws of this District, and the laws of the United States.

This claim is situated in Big Bug Mining District, on the North Bank of Big Bug Creek, about 2000 feet Northerly from Joe Mayers Station and is bounded on the East by Placer & Marble Claim No 5, and on the south by Placer and Marble Claims Nos 1 & 2, all being situated in Big Bug Mining Dist., Yavapai County Arizona.

This claim shall be known as Placer and Marble Mine No 6.

Located November 1st., 1889.

Attest,

Geo. B. McCann/

Locators,

A. McCann.

Jess Davis.

Filed and Recorded at request of Jesse Davis Dec., 28<sup>th</sup> A. D. 1889, at 4, 48 o'clock P. M. in Book 28 of Mines page 588, Records of Yavapai County, Arizona.

By J. M. Aitken,

Deputy.

(L. S.) Charles H. Akers,

County Recorder.

Placer and Marble Claim No 7.

Notice of Location of the No 7 Placer & Marble Mine.

We the undersigned do claim and have this day located 1500 feet in length by 600 feet in width of this ground as a Placer & Marble Mine.

Commencing at this monument and running 600 feet Northerly;thence 1500 feet westerly;thence 600 feet Southerly;thence 1500 feet Easterly to place of beginning,all corners being marked by stone monuments.

We also claim all Mineral,Lime Stone,and all valuable deposits contained therein,also all rights granted by the laws of this District and the laws ofthe U.S.

This claim is situated on the East side of Big Bug Creek,in Big Bug Mining Dist.,about 2500 feet Northeasterly from Joe Mayers Station and is bounded of the south by Placer & Marble claim No 5,and on the West by Placer & Marble claim No 6,all being in Big Bug Mining District,Yavapai County,Arizona Territory,and shall be known as Placer & Marble claim No 7.

Dated on the ground this 1st.,day of January 1890.

Attest §  
G.B.McCann. §

Al McCann.  
Jess Davis.

Filed and recorded at request of Geo.B.McCann Feby.,19"A.D.1890,at 9,05 o'clock A.M.in Book 29 of Mines pages 157,Records of Yavapai County Arizona

By,J.M. Aitken,  
Deputy.

(L.S.)

Charles H.Akers,  
County Recorder.

No 8 Placer & Marble Mine.

Notice of Location of the No 8 Placer & Marble Mine.

We the undersigned do claim and have this day located 1500 feet in length by 600 feet in width of this ground as a Placer & Marble Mine.

Commencing at this monument which is placed at the South west corner of claimand running 600 feet easterly,thence 1500 feet Northerly;thence 600 feet westerly thence 1500 feet southerly the place of beginning.

All corners being marked by stone monuments.

We also claim all mineral,lime stone,and all valuable deposits contained thereon,also all rights granted by this district,and the laws of the U.S .

This claim is situated on the North bank of Big Bug Creek,about 1000 feet North East of Joe Mayers Station,and joins the No 3 Placer & Marble Claim on the east,all being in Big Bug Mining District,Yavapai County, Arizona Territory.

This claim shall be known as the No 8 Placer & Marble Mine.

Dated on the ground this 1st.,day of January 1890.

Attes,  
Geo. B. McCann

§  
§  
§  
§  
§

Al McCann.

Jess Davis,

Locators.

Filed and Recorded at request of Geo. B. McCann, Feby., 19<sup>th</sup> A. D. 1890, at 9<sup>h</sup> 05 o'clock A. M. in Book 29 of Mines, pages 157 and 158, Records of Yavapai County Arizona.

By J. M. Aitken,  
Deputy.

(L. S.)

Charles H. Akers,  
County Recorder.

Placer & Marble No 9.

Notice of Location of Placer and Marble Mine No.,9.

We the undersigned do ~~xxx~~ claim and have this day located 1500 feet in length by 600 feet in width of this ground as a Placer & Marble Mine.

Commencing at this monument and running 600 feet northerly, thence 1500 feet westerly; thence 600 feet southerly; thence 1500 feet easterly; to place of beginning, all corners being marked by stone monuments and notices.

We also claim all minerals marble, onyx and all valuable deposits contained thereon, also all rights granted by the laws of this district, and the laws of the U.S.

This claim is situated about 2500 feet Northeasterly of Joe Mayers Station on Big Bug Creek, and joins on the North and runs parallel with Placer & Marble Claim No 7, all being in Big Bug Mining District, Yavapai County, Arizona.

This claim shall be known as the Placer and Marble Mine No 9.

Dated on the ground this 1st., day of Feby., 1890.

Geo B. McCann,

J. W. Dougherty,

Wm. O. O'neal

Recorded at request of Geo. B. McCann, Feb. 23<sup>rd</sup> A. D. 1890, at 4, 30 o'clock P. M. in Book 29 of Mines pages 213 and 214, Records of Yavapai County Arizona.

By J. M. Aitken,  
Deputy.

(L. S.)

Charles H. Akers,  
County Recorder.

Placer and Marble No 10.

Notice of Location of the No 10 Placer and Marble Mine.

We the undersigned do claim and have this day located 1500 feet in length by 600 feet in width of this ground as a placer and marble mine.

Commencing at this monument and notice which is placed at the South East corner of claim, and running 600 feet westerly; thence 1500 feet Northerly; thence 600 feet easterly; thence 1500 feet southerly to place of beginning, all corners being marked by stone monuments.

We also claim all Mineral Marble, Onyx and all valuable Deposits contained thereon, also all rights granted by the laws of this district, and the laws of the U.S.

This claim is situated in Big Bug District on Big Bug Creek Yavapai Co. A. T., and lies about 1500 feet North West of Joe Mayers Station and about 1000 feet East of Henry Stoddard's, South East corner of ranch, and joins on the West and runs parallel with Placer & Marble Mine No., 4.

Located this 1st., day of February 1890.

Geo. B. McCann,

John W. Dougherty,

Wm. O. O'Neal

Recorded at request of Geo. B. McCann, Feb., 28<sup>th</sup> A. D. 1890, at 4, 30 o'clock P. M. in Book 29 of Mines pages 214 and 215, Records of Yavapai County, Arizona.

By J. M. Aitken,

(L. S.)

Charles H. Akers,

Deputy.

County Recorder.

TERRITORY OF ARIZONA, §  
 §ss;  
 County of Yavapai. §

I, F. A. Tritle, County Recorder in and for said County and Custodian of the Records thereof, DO HEREBY CERTIFY, that I have compared the above and foregoing with, and the same is a full true and correct copy of the Notices of Location of Marble Mine No. 1, Marble Mine No 2, Placer and Marble Claim No 3, Placer and Marble Claim No 4, Placer and Marble Claim No 5, Placer and Marble Mine No 6, Placer and Marble Claim No 7, No 8, Placer & Marble Mine, Placer & Marble No 9, Placer and Marble No 10, Mining Claims, and <sup>the</sup> the Notices of Location whereof are of record in Books 28 of Mines pages 319-319-385-386-387-388- and 29 of Mines pages 157-157-213 and 214, and 568 respectively, Records of Yavapai County Arizona.

IN WITNESS WHEREOF, I have hereunto set my hand and affixed my Official Seal this 23<sup>rd</sup> day of November A.D. 1896.

F. A. Tritle

County Recorder.

By F. A. Tritle  
 Deputy.

ONYX No., 3.

Amended Notice of Location of Onyx and Marble Placer Claim No3.

NOTICE is hereby given that in compliance with the laws of the United States, the undersigned have located and claim Twenty acres of placer surface ground in Big Bug District, Yavapai County, Territory of Arizona.

SAID claim commences at a monument of stone where this notice is posted and runs thence six hundred feet in a westerly direction to a monument of stone or the southwest corner of the claim; thence fifteen hundred feet in a northerly direction to a monument of stone or the north west corner of claim; thence six hundred feet in an easterly direction to a monument of stone at the north east corner of claim; thence fifteen hundred feet in a southerly direction to place of beginning.

SAID claim is more fully described as being situated on the North bank of Big Bug Creek, about 1000 feet north of Jos. Mayer's Station and is bounded on the east by Onyx, Placer and Marble Claim No 4., and on the North by Onyx, Placer and Marble Claim No., 6.

THIS claim shall be known as Onyx, Placer and Marble Claim No., 3.

§ Dated on the ground this 8th., §  
§  
§ day of September A.D. 1890. §

AL. McCANN.

J.W. DOUGHERTY

Recorded at request of J.W. Dougherty, Sept., 8<sup>th</sup> A.D. 1890, at 4, 15 o'clock P.M. in Book 30 of Mines pages 302 and 303, Records of Yavapai County Arizona.

(L.S.) Charles H. Akers,

County Recorder.

By F.A. Tritle, Jr.,

Deputy.



ONYX No., 4

*of Onyx,*  
Amended Notice of Location Placer & Marble Claim No., 4.

NOTICE is hereby given that in compliance with the laws of the United States, the undersigned have located and claim Twenty acres of Placer Surface ground in Big Bug District, Yavapai County, Territory of Arizona.

SAID claim commences at a monument of stone where this notice is posted and runs thence Six hundred feet in an easterly direction; to a monument of stone or the south east corner of the claim; thence fifteen hundred feet in a northerly direction to a monument of stone or the north east corner of claim; thence six hundred feet in a westerly direction to a monument of stone or the north west corner of the claim; thence 1500 hundred feet in a southerly direction to place of beginning.

SAID claim is more fully described as being situated on the North bank of Big Bug Creek, about five hundred feet north east of Joe Mayers Station, and is bounded on the West by Onyx Placer and Marble No 2, and on the north by Onyx, Placer and Marble No., <sup>5</sup>/<sub>4</sub> This claim shall be known as Onyx, Placer and Marble No. 4.

Dated this 8th., day of

Al McCann,

September A.D. 1890.

Reese M. Ling.

Recorded at request of J.W. Dougherty, Sept., 8<sup>th</sup> A.D. 1890, at 4, 15 o'clock P.M. in Book 30 of Mines at pages 303 and 304, Records of Yavapai County Arizona

(L. S.)

Charles H. Akers,

County Recorder.

By F.A. Tritle, Jr.,

Deputy.

~~ONYX No. 5.~~

ONYX No., 5.

Amended Notice of Location of Onyx, Placer and Marble Claim No., 5.

NOTICE is hereby given that in compliance with the laws of the United States, the undersigned have located and claim Twenty acres of placer surface ground in Big Bug Mining District, Yavapai County Territory of Arizona

SAID claim commences at a monument of stone where this notice is posted and runs thence six hundred feet in a northerly direction to a monument of stone, or the north east corner of the claim; thence fifteen hundred feet in a westerly direction to a monument of stone or the north-west corner of claim; thence six hundred feet in a southerly direction to a monument of stone or the south-west corner of claim; thence fifteen hundred feet in an easterly direction to place of beginning.

SAID claim is more fully described as being situated on the north bank of Big Bug Creek, about two thousand feet north east from Joe Mayers Station and is bounded on the South by Onyx, Placer and Marble Claim Nos., 1, 2 and 4.

THIS claim shall be known as Onyx, Placer and Marble Mine No., 5.

AL McCANN

J.W. DOUGHERTY

Dated on the ground this §  
 8th., day of September A.D. 1890 §

Recorded at request of J.W. Dougherty, Sept., 8<sup>th</sup> A.D. 1890, at 4, 15 o'clock P.M. in Book 30 of Mines page 305, Records of Yavapai County Arizona.

Charles H. Akers,  
 County Recorder.

(L.S.)

By F.A. Tritle, Jr.,  
 Deputy.

ONYX.NO.6,

Amended Notice of Location of Onyx,Placer and Marble Claim No.,6.

NOTICE is hereby given that in compliance with the laws of the United States the undersigned have located and claim Twenty acres of placer surface ground in Big Bug Mining District,Yavapai County Territory of Arizona

SAID claim commences at a monument of stone where this notice is posted and runs thence six hundred feet in an easterly direction to a monument of stone or the south east corner of the claim,thence fifteen hundred feet in a northerly direction to a monument of stone or the northeast corner of the claim,thence six hundred feet in a w esterly direction to a monument of stone or the north west corner of claim,thence fifteen hundred feet in a southerly direction to ~~XXXXXXXXXXXXXXXXXXXX~~ the place of beginning.

SAID claim is more fully described as being situated on the north bank of Big Bug Creek,about two thousand feet northerly from Joe Mayer's Station and is bounded on the east by Onyx,Placer and Marble Claim Nos., 5 & 7,and on the south by Onyx,Placer and Marble Claim Nos.,1 and 3.

THIS claim shall be known as Onyx,Placer and Marble Claim No.6.

AL.MC.CANN

J.W?DOUGHERTY

Dated on the ground this 8th.,day of September A.D.1890.

Recorded at request of J.W.Dougherty,Sept.,8<sup>th</sup>A.D.1890,at 4.15 P.M.in Book 30 of Mines page 306,Records of Yavapai County Arizona.

By F.A.Trittle,Jr.,  
Deputy.

(L.S.)

Charles,H.Akers,  
County Recorder.

Onyx No. 7.

Amended Notice of Location of Onyx, Placer and Marble Claim No 7.

NOTICE is hereby given that in compliance with the laws of the United States, the undersigned have located and claim Twenty (20) acres of placer surface ground in Big Bug District, Yavapai County Territory of Arizona.

SAID claim commences at a monument of stone where this notice is posted and runs thence six hundred feet in a northerly direction to a monument of stone or the northeast corner of the claim; thence fifteen hundred feet in a westerly direction to a monument of stone or the north west corner of claim; thence six hundred feet in a southerly direction to a monument of stone or the south west corner of the claim; thence fifteen hundred feet in an easterly direction to place of beginning.

SAID claim is more fully described as being situated on the east side of Big Bug Creek, in Big Bug Mining District, about 2500 feet northeasterly from Joe Mayers Station, and is bounded on the South by Onyx, Placer and Marble Claim No 5, and on the west by Onyx, Placer and Marble Claim No 6.

THIS claim shall be know as Onyx, Placer and Marble Claim No 7.

AL McCANN

J.W. DOUGHERTY

DATED on the ground this 8<sup>th</sup> day  
of September A.D. 1890.

RECORDED at request of J.W. Dougherty, Sept., 8<sup>th</sup> A.D. 1890, at 4, 15 P.M. in Book 50 of Mines page 307, Records of Yavapai County Arizona.

C.H. Akers,

(L.S.)

County Recorder.

By F.A. Tritle, Jr.

Deputy .

Onyx., No. 8.

Onyx  
Amended Notice of Location of Placer and Marble Claim No., 8.

NOTICE is hereby given that in compliance with the laws of the United States, the undersigned have located and claim Twenty acres of Placer Surface ground in Big Bug Mining District-----County Territory of Arizona.

SAID claim commences at a monument of stone where this notice is posted and runs thence six hundred feet in an easterly direction to a monument of stone or the south east corner of the claim; thence fifteen hundred feet in a northerly direction to a monument of stone or the north-east corner of the claim; thence six hundred feet in a westerly direction to a monument of stone or the north west corner of the claim; thence fifteen hundred feet in a southerly direction to place of beginning.

SAID claim is more fully described as being situated on the West bank of Big Bug Creek, about one thousand feet north east of Joe Mayers Station and joins Onyx, Placer and Marble Claim No., 4, on the east.

THIS claim shall be known as Onyx Placer and Marble Claim No., 8.

AL McCANN

J.W. DOUGHERTY

DATED on the ground this §  
§  
8<sup>th</sup> day of September A.D. 1890§

Recorded at request of J.W. Dougherty Sept., 8<sup>th</sup> A.D. 1890, at 4, 15 P.M. in Book 30 of Mines pages 308, Records of Yavapai County Arizona.

Charles H. Akers,

(L.S.)

County Recorder.

By F.A. Tritle, Jr.,

Deputy.

Onyx No., 1.

Amended Notice of Location of Onyx, Placer and Marble Claim No., 1.

NOTICE is hereby given that in compliance with the laws of the United States, the undersigned have located and claim twenty acres of placer surface ground in Big Bug District, Yavapai County, Territory of Arizona.

SAID claim commences at a monument of stone where this notice is posted and runs thence six hundred feet in an easterly direction to a monument of stone at the south east corner of claim; thence fifteen hundred feet in a northerly direction to a monument of stone at the northeast corner of claim; thence six hundred feet in a westerly direction to a monument of stone at the north west corner of the claim; thence fifteen hundred feet in a southerly direction to place of beginning.

SAID claim is more fully described as being situated about three hundred feet north from Joe Mayer's Station on Big Bug Creek.

THIS claim shall be known as Onyx, Placer and Marble Claim No., 1.

GEORGE B. McCANN

Wm. O. O'NEILL

J. W. DOUGHERTY

Dated this 8<sup>th</sup> day of  
 of September A.  
 D. 1890.

Recorded at request of J. W. Dougherty, Sept., 8<sup>th</sup> A. D. 1890, at 4, 15 P. M. in Book 30 of Mines page 309, Records of Yavapai County Arizona.

Charles H. Akers,

(L. S.) County Recorder.

By F. A. Trittle, Jr.,

Deputy.

Onyx No., 2.

Amended Notice of Location of Onyx Placer and Marble Claim No 2.

NOTICE is hereby given that, in compliance with the laws of the United States, the undersigned have located and claim Twenty acres of placer surface ground in Big Bug District, Yavapai, County Territory of Arizona.

SAID claim commences at a monument and stone where this notice is posted and runs thence six hundred feet in an easterly direction to a monument of stone at the south east corner of the claim; thence fifteen hundred feet in a northerly direction to a monument of stone at the north east corner of the claim; thence six hundred feet in a westerly direction to a monument of stone at the north west corner of claim; thence fifteen hundred feet in a southerly direction to place of beginning.

SAID claim is more fully described as being situated about three hundred feet in an easterly direction from Joe Mayer's Station in Big Bug Creek.

THIS claim shall be known as Onyx, Placer and Marble Claim No., 2.

GORGE B. McCANN

Wm. O. O'NEILL

J. W. DOUGHERTY.

DATED this 8th., day §  
§  
of September A. D. 1890

Recorded at request of J. W. Dougherty Sept 8<sup>th</sup> A. D. 1890, at 4.15 P. M. in Book 30 of Mines page 310, Records of Yavapai County Arizona.

(L. S.)

C. H. Akers,

County Recorder,

By F. A. Trittle, Jr.,

Deputy.

Onyx. No.,9.

Amended Notice of Location of Onyx,Placer and Marble Claim No.,9.

NOTICE is hereby given that in compliance with the laws of the United States the undersigned have located and claim Twenty acres of placer surface ground in Big Bug District, Yavapai County, Arizona Territory.

SAID claim ~~xxxx~~ commences at a monument of stone where this notice is posted and runs thence six hundred feet in a northerly direction to a monument of stone at the north east corner of the claim; thence fifteen hundred feet westerly to a monument of stone at the north west corner of claim; thence six hundred feet southerly to a monument of stone at the south west corner of the claim; thence fifteen hundred feet in an easterly direction to place of beginning.

SAID claim is more fully described as being situated about 2500 feet in a north easterly direction from Joe Mayers Station on Big Bug Creek, and joins on the North and runs parallel with Onyx, Placer and Marble Claim No.,7.

THIS claim shall be known as Onyx, Placer and Marble Claim No.,9.

GONRGE B. McCANN

Wm. O. O'NEILL

J. W. DOUGHERTY

Dated this 8<sup>th</sup> day of §  
September A. D. 1890. §

Recorded at request of J. W. Dougherty Sept., 8<sup>th</sup> A. D. 1890, at 4.15 P. M. in Book 30 of Mines page 311, Records of Yavapai County Arizona.

C. H. Akers,

(L. S.)

County Recorder.

By F. A. Tritle, Jr.,

Deputy.



Onyx No., 10.

Amended Notice of Location of Onyx, Placer and Marble Claim No., 10.

NOTICE is hereby given that in compliance with the laws of the United States the undersigned have located and claim Twenty acres of placer, surface ground, in Big Bug District, Yavapai County, Territory of Arizona.

SAID claim commences at a monument of stone where this notice is posted and runs thence six hundred feet westerly to a monument of stone or the south west corner of claim; thence fifteen hundred feet in a northerly direction to a monument of stone or the north west corner of the claim; thence six hundred feet in an easterly direction to a monument of stone or the north east corner of the claim; thence fifteen hundred feet in a southerly direction to place of beginning.

SAID claim is more fully described as being situated on Big Bug Creek about fifteen hundred feet north west of Joe Mayers Station and about one thousand feet east of the south east corner of Henry Stoddards Ranch and joins on the east and runs parallel with Onyx, Placer and Marble Claim No., 3.

THIS claim shall be known as Onyx, Placer and Marble Claim No., 10.

GEOERGE B. McCANN

Wm. O. O'NEILL

J. W. DOUGHERTY

Dated this 8th., day of §  
September A. D. 1890. §

Recorded at request of J. W. Dougherty, Sept., 8<sup>th</sup> A. D. 1890, at 4.15 P. M. in Book 30 of Mines page 312, Records of Yavapai County Arizona.

C. H. Akers,

(L. S.)

County Recorder.

By F. A. Tritle, Jr.,

Deputy .

North Onyx.

Amended Notice of Location of North Onyx Placer and Marble Claim.

NOTICE is hereby given that, in compliance with the laws of the United States, the undersigned have located and claim Twenty acres of placer surface ground in Big Bug District, Yavapai County Territory of Arizona.

SAID claim commences at a monument of stone where this notice is posted and runs thence six hundred feet in an easterly direction to a monument of stone at the south east corner of the claim; thence fifteen hundred feet in a northerly direction to a monument of stone at the north east corner of the claim; thence six hundred feet in a westerly direction to a monument of stone at the north west corner of the claim thence fifteen hundred feet in a southerly direction to place of beginning.

SAID claim is more fully described as being situated about one half mile from Joe Mayers Station easterly and commencing at the north east monument of Onyx Placer and Marble Claim No., 8, and bounded by Onyx, Placer and Marble Claims No., 5-7 and 9, on the west.

THIS claim shall be known as North Onyx, Placer and Marble Claim.

GEORGE B. McCANN.

J. W. DOUGHERTY

Wm. O. O'NEILL

AL. McCANN

Dated this 8th. day of  
September, A. D. 1890.

Recorded at request of J. W. Dougherty Sept., 8<sup>th</sup> A. D. 1890, at 4.15 P. M. in Book 30 of Mines page 313, Records of Yavapai County Arizona.

(L.S.)

C. H. Akers,

County Recorder.

By F. A. Trittle, Jr.,

Deputy.

TERRITORY OF ARIZONA, §  
 §ss;  
County of Yavapai. §

I, F. A. Tritle, County Recorder in and for said County and Custodian of the Records thereof, DO HEREBY CERTIFY, that I have compared the above and foregoing with, and the same are full, true and correct copies of the Notices of Location of the Onyx, Placer and Marble Claims, Nos., 3-4-5-6-7-8-1-2-9-10-and North Onyx, as the same appear of record in Book 30 of Mines pages 302 to and including page 313, Records of Yavapai County Arizona.

IN TESTIMONY WHEREOF, I have hereunto set my hand and affixed my Official Seal this 15<sup>th</sup> day of September A.D. 1896.

*F. A. Tritle*

COUNTY RECORDER.

Rec'd Nov 2

(4-694.)

TITLE PAGE TO REPORT UNDER CIRCULAR "N" OF SEPTEMBER 23, 1882.

### REPORT

Under General Land Office Circular "N" of September 23, 1882, upon the Placer Mining

Claim known as the *Onyx No. 1. Onyx No. 2. Onyx No. 3. Onyx No. 4. Onyx No. 5. Onyx No. 6. Onyx No. 7. Onyx No. 8. Onyx No. 9. Onyx No. 10 and North Onyx Placer Claims.*

claimed by *John W. Dougherty, J. W. Wilson, A. McCann, Joe Mayer, H. O. Gentry, Geo. B. McCann, Wm Rutzahn and R. M. Liny*

situate in *Big Bug* Mining District,

*Yavapai* County, *Arizona Territory*, embracing *181.2+ acres*

in Sec. \_\_\_\_\_, Town \_\_\_\_\_, Range \_\_\_\_\_

Examination made *Oct 3<sup>rd</sup>*, 18*96*,

By *J. J. Fisher*  
U. S. Deputy Mineral Surveyor.

## Survey No 1245

## Onyx Placer.

- a The soil embraced in this claim consists mostly of a decomposed lime stone or onyx. The onyx beds appearing at most places very near the surface. There is very scant vegetation upon the claim, consisting of scattering bunches of grass and cat claw brush, no trees.
- b The only stream passing through this claim is Big Bay creek, which crosses only the extreme south west corner and south-east corner of the claim. This being a typical Oregon stream, the channel being on an average 100 feet wide, at the time of this survey it was nearly dry.
- c The surface workings on this claim consists of Quarries, on all the claims the most extensive of which are on Onyx No 5 and Onyx No 7. The onyx lies horizontally in layers of from 3" up to 3' in thickness, the other dimensions as large as can be handled. The principal quarry at present lies on the side line between Onyx No 5 and Onyx No 7 -  $S 46^{\circ} 28' E$  of  $cr. \circ N^{\circ} 4$ , 200 feet. Average depth 6', average width 50', average length 200', course of quarry  $S 46^{\circ} 28' E$ .
- d The nearest post office to this claim is Mayer, a station on the Prescott and Phoenix stage road known as the Black Canyon route, about 300 feet from the south boundary of the claim. The nearest rail road station is Prescott about 28 miles north-west of the claim.
- e There are no known systems of lode claims in the immediate surroundings of this claim, the nearest being at Curtis on Big Bay <sup>creek</sup> about 3 miles from the claim.

## Survey No 1245

- f. The claim is not adapted to placer mining.
- g. The works and expenditures made by the claimants for the development of the claim consists of numerous trenches, on all the claims. the principal one being described under paragraph "c" of this report.
- h. There are no mines, salt licks, salt springs or mill seats upon this claim.

J. J. Fisher  
U. S. Dep Min Surveyor,

Presented Oct 10<sup>th</sup> 1896.

(4-695.)

# OATH OF U. S. DEPUTY MINERAL SURVEYOR

Under General Land Office Circular "N" of September 23, 1882.

I, J. J. Fisher, U. S. Deputy Mineral

Surveyor, do solemnly swear that in pursuance of an order received from the U. S. Surveyor General for Arizona, dated Sept. 26<sup>th</sup>,

1896, I have made, under the provisions of General Land Office Circular "N," approved September 23, 1882, a personal and thorough examination, upon the premises, of the placer mining claim of John W. Dougherty et al.

known as the Onyx Nos 1, 2, 3, 4, 5, 6, 7, 8, 9, 10 and North Onyx Placer claims,

situate in Big Bug Mining District,

Yavapai County, Arizona Territory, embracing 181.2+ acres, on unappropriated land.

in Township No. \_\_\_\_\_, Range No. \_\_\_\_\_, and that my report of such examination, hereto attached, is specific and in detail, and is a full and true statement of the facts upon all the points specified in said Circular.

J. J. Fisher  
U. S. Deputy Mineral Surveyor.

Subscribed and sworn to by the said J. J. Fisher, U. S. Deputy Mineral Surveyor,

before me P. W. Sullivan N.P.

this 12 day of Oct., 1896.

P. W. Sullivan  
Notary Public.



CORROBORATIVE AFFIDAVIT UNDER GENERAL LAND OFFICE  
CIRCULAR "N" OF SEPTEMBER 23, 1882.

Territory of Arizona }  
County of Yavapai } ss:

E. H. Draper and Dan Bowen,

being first duly sworn, severally depose and say that he is personally and well acquainted  
with the placer-mining claim of J. W. Dougherty et al.

, known as the Onyx Nos. 2, 3, 4, 5, 6, 7, 8, 9, 10.

and North Onyx Placer claims., situate in

Big Bay Mining District,

Yavapai County, Arizona Territory, embracing

181.2+ acres, on unswayed land.

, in Township No. \_\_\_\_\_,

Range No. \_\_\_\_\_; and also with the character of all the land included

in said claim, and has been so acquainted for five year<sup>s</sup> last

past; that his knowledge of said claim and land is derived from personal  
observation and working on the same

and is such as to enable him to

testify understandingly with regard thereto; that he has carefully read the foregoing

report of J. J. Fisher, U. S. Deputy Mineral

Surveyor, and that to his own personal knowledge said report is in all respects true and

accurate.

E. H. Draper  
Dan Bowen

Subscribed and sworn to by the above-named persons before me

this 12 day of Oct., 18 96.

P. W. Osullivan  
Notary Public.





(4-687.)

# Surveyor General's Certificate of Approval of Field Notes and Survey of Mining Claim.

Department of the Interior,

Office of U. S. Surveyor General,

Tucson, Arizona

November 28<sup>th</sup>, 1896.

I, U. S. Surveyor General for District of Arizona,

do hereby certify that the foregoing and hereto attached Field Notes and Return of the

Survey of the <sup>Place</sup> Mining Claim of John W. Dougherty et al

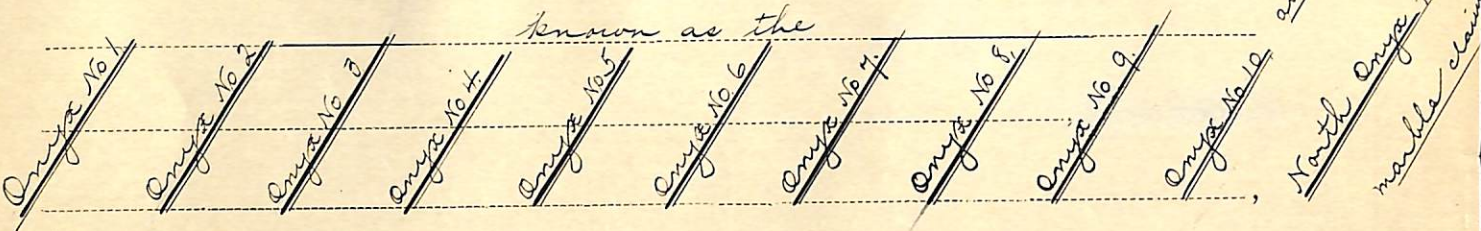

situate in Big Bug mining district,

Yavapai County, Arizona,

in Section \_\_\_\_\_, Township No. \_\_\_\_\_, Range No. unsurveyed

designated as Survey No. 1 2 4 5

executed by J. J. Fisher, U. S. Deputy Mineral

Surveyor, Sept. 30 - Oct. 4, 1896, under my instructions dated

Sept. 26, 1896, have been critically examined and the

necessary corrections and explanations made, and the said Field Notes and Return, and

the Survey they describe, are hereby approved. A true copy of the copy of the location

certificate, filed by the applicants for survey is included in the field notes.

George J. Roskurge

U. S. Surveyor General for Arizona

Survey No 1245  
 Prescott Land District

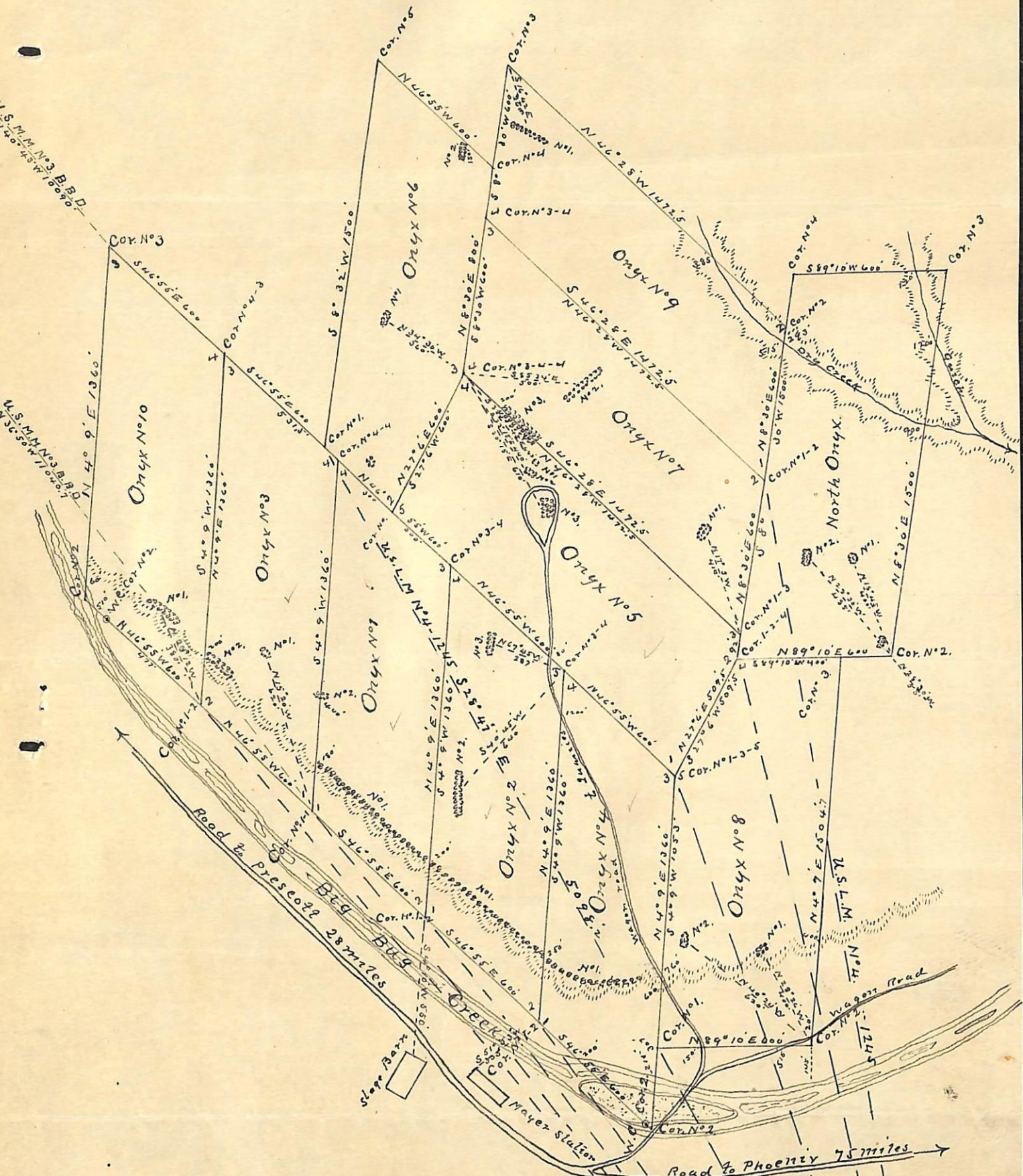

Surveyed Sep 30, Oct 4, 1896  
 by J. J. Fisher  
 U.S. Dep. Min. Surveyor  
 scale 500 ft = 1 inch

S 18° 51' E 428 ft  
 S 15° 14' E 374 ft  
 S 18° 51' E 377 ft  
 S 28° 35' E 243 ft  
 U.S.L.M. No 4 - 1245  
 S 28° 35' E 243 ft