

**M
S
.**

0

1

2

5

1

MS
-

0

1

2

5

1

(4-683.)

Mineral Survey No. 1251

Lot No.

Prescott Land District.

FIELD NOTES

OF THE SURVEY OF THE MINING CLAIM OF

David H. Moffat

KNOWN AS THE

Putman

Indian Secret Mining District,

Mohave County, Arizona

Section approx, Township 26 N, 27 N, Range 19 W, (unsurveyed).

Surveyed under instructions dated April 16, 1897,

by O. F. Kuencer,
U. S. Deputy Mineral Surveyor.

Claim located....., 18 .

Survey commenced July 21st, 1897.

Survey completed July 23rd, 1897.

o 6-160

Address

Wm. G. Blakely

attly.,

Kingman,

Arizona

PRELIMINARY OATHS OF ASSISTANTS IN SURVEY OF MINING CLAIM.

We, R. J. Jackson and S. V. Beauchamp
do solemnly swear that we will well and faithfully execute the duties of chain carriers;
that we will level the chain upon even and uneven ground and plumb the tally-pins,
either by sticking or dropping the same; that we will report the true distance to all
notable objects, and the true length of all lines that we assist in measuring, to the best
of our skill and ability and in accordance with instructions given us, in the survey of
the Mining Claim of David H. Moffat
Claimant....., known as the
"Putnam"
situate in Indian Secret mining district,
Mohave County, Arizona Territory
in Section —, Township No. —, Range No. —.

R. J. Jackson, Chainman.
S. V. Beauchamp, Chainman.

Subscribed and sworn to by the above-named persons before
me this 21st day of July, 1897

Alb. L. Lever County Recorder
Mohave County
By O. F. Ruessner Deputy Recorder

I,, do solemnly swear that I will well and
truly perform the duties of axeman, in the establishment of corners and other duties,
according to instructions given me and to the best of my skill and ability, in the survey
of the Mining Claim of,
known as the,
more fully described in the preceding affidavit.

....., Axeman.

Subscribed and sworn to by the said,
before me this day of
....., 18

I, Joseph E. Sainsbury, do solemnly swear that I will
well and truly perform the duties of flagman, in the establishment of corners and other
duties, according to instructions given me and to the best of my skill and ability, in the
survey of the Mining Claim of David H. Moffat claimant
known as the "Putnam",
more fully described in the preceding affidavit.

Joseph E. Sainsbury, Flagman.
Subscribed and sworn to by the said Joseph E. Sainsbury
before me this 21st day of
July, 1897

Alb. L. Lever County Recorder
Mohave County
By O. F. Ruessner
Deputy Recorder

Feet.

MINERAL SURVEY NO. 1251.

PUTMAN LODE.

From Cor. No. 1, S.E. corner of Review lode, Survey No. 1254, to Cor. No. 1, S.E. corner of Putman lode survey No. 1251, N. $33^{\circ}54'E.$, 1798 feet.

From In. Loc. Mon. Putman lode, to E. E. Center, N. $73^{\circ}40'E.$, 708 feet.

From In. Loc. Mon. to west end center, S. $73^{\circ}40'W.$, 750 feet.

Beginning at Cor. No. 1, S.E. cor.

A pine post, 4 ins. square, $3\frac{1}{2}$ ft. long, $1\frac{1}{2}$ ft. in ground, in mound of stone, post marked 1-1251; Whence, U.S.L.M. #1256 brs. S. $35^{\circ}10'E.$, 4925 ft.

Center of cross scribed in Yucca tree, 7 ins. in diameter, 13 ft. high, marked B.T. 1-1251 bears S. $67^{\circ}38'W.$, 28.80 feet.

Thence S. $73^{\circ}40'W.$

708. To stake in mound of stone on south side line, stake marked S.S.L., P.

1023. To trail, N. & S., from town of White Hills to Mc Kesson's camp.

1458. To Cor. No. 2., S.W. cor.

A pine post 4 ins. square, $3\frac{1}{2}$ ft. long, $1\frac{1}{2}$ ft. in ground, in mound of stone, post marked 2-1251, Whence,

Center of cross scribed in Yucca tree 15 ins. in diameter, 16 feet high, marked B.T. 2-1251 bears S. $45^{\circ}40'E.$, 194.75 feet.

Thence N. $16^{\circ}20'W.$

300. To post in mound of stone at west end center of claim, post marked W.E.C., P.

330. To wash, 40 feet wide, flows S.

600. To Cor. No. 3, N.W. corner.

A pine post 4 ins. square, $3\frac{1}{2}$ ft. long, $1\frac{1}{2}$ ft. in ground, in mound of stone, post marked

feet.

2.

(1251)

3-1251, Whence,

Center of cross scribed in Yucca stump 12 ins. in diameter, 4 ft. high, marked B.T. 3-1251 bears N. 19°48'W., 123.75 feet.

Thence N. 73°40'E.

- 478. To trail, N. & S., from town of White Hills to McKesson's camp.
- 495. To foot of hill.
- 1040. To top of ridge, E & W.
- 1458. To corner No. 4.

A pine post 4 ins. square, 3 1/2 ft. long, 1 1/2 ft. in ground, in mound of stone, post marked 4-1251, Whence,

Center of cross chiseled in cliff of rock 12 ins. above ground, marked B.R. 4-1251 bears N. 58°50'E., 33 ft.

Thence S. 16°20'E.

- 178. To wash, 11 ft. wide, flows S.W.
- 300. To post in mound of stone at East end center of claim, post marked E.E.C., P.
- 318. To wash, 20 ft. wide, flows W., and begin ascent of hill.
- 600. To corner No. 1, and place of beginning.

LOCATION.

This claim is situated in Indian Secret Mining District, Mohave County, Arizona, on unsurveyed land, approximately in T. 36 N., R. 19 W., Gila and Salt River Base and Meridian. White Hills is the nearest Post Office.

Feet.

3.

(Survey No. 1251).

IMPROVEMENTS.

I certify that the value of the labor and improvements upon this claim, placed thereon by the claimant and his grantors, is not less than five hundred dollars, and that said improvements consist of -

No. 1. Discovery shaft, 5 x 7 ft., 52 feet deep, which bears from east end center S. 73°40' W., 708 ft.

Value. \$580.00

No. 2. Shaft 3 x 7 x 13 ft. deep, the N.E. cor. of which bears N. 73°40' E., 67 ft. from In. Loc. Mon.

Value. \$85.00

No. 3. A shaft 4 x 6 ft., 8 ft. deep, the S.E. cor. of which bears S. 72°20' W., 271 ft. from E.E.C. mon.

Value. \$40.00

No. 4. A shaft 3 x 6 x 6 ft. deep, the S.E. cor. of which bears S. 74°10' W., 195 ft. from E.E.C. mon.

Value. \$25.00

 AREA.

Containing 20.08 acres.

Location and survey identical.

Var. at all cors. 13°45' E.

 INSTRUMENT.

This survey was made with a Heller & Brightly Solar transit. The courses were deflected from the true meridian as determined by observations on Polaris and the Sun. The distances were measured with a 50 ft chain and 500 ft. steel tape.

C. J. Truener

Kingman, A.T.,

U. S. Deputy Mineral Surveyor.

FINAL OATHS FOR SURVEYS.

LIST OF NAMES.

A list of the names of the individuals employed by O. F. Quencer
 United States Deputy Mineral Surveyor, to assist in running, measuring, and marking the lines
 corners and boundaries described in the foregoing field notes of the survey of the mining claim
 of David H. Moffat claimant
 known as the "Putman"
 and showing the respective capacities in which they acted.

R. J. Jackson, Chairman.
L. W. Beauchamp, Chairman.

Joseph E. Sainsbury, Axman.
Joseph E. Sainsbury, Flagman.

FINAL OATHS OF ASSISTANTS.

We, R. J. Jackson and L. W. Beauchamp
 and Joseph E. Sainsbury, do solemnly swear that we assisted O. F. Quencer
 United States Deputy Mineral Surveyor, in marking the corners and
 surveying the boundaries of the mining claim of David H. Moffat
claimant

known as the "Putman", represented
 in the foregoing field notes as having been surveyed by said deputy mineral surveyor and under
 his direction; and that said survey has been in all respects, to the best of our knowledge and
 belief, faithfully and correctly executed, and the corner and boundary monuments established
 according to law and the instructions furnished by the United States Surveyor-General for

Arizona Territory

R. J. Jackson, Chairman.
L. W. Beauchamp, Chairman.
Joseph E. Sainsbury, Axman.
Joseph E. Sainsbury, Flagman.

Subscribed and sworn to by the above-named persons before me
 this 20th day of July, 1897

Albee Levere County Recorder
 of Mohave County
 By O. F. Quencer
 Deputy Recorder

(4-686.)

FINAL OATH OF U. S. DEPUTY MINERAL SURVEYOR.

I, O. F. Kuencer, U. S. Deputy Mineral Surveyor, do solemnly swear that, in pursuance of instructions received from the United States Surveyor General for Arizona, dated April 16th, 1897, I have, in strict conformity to the laws of the United States, the official regulations and instructions thereunder, and the instructions of said Surveyor General, faithfully and correctly executed the survey of the Mining Claim of David W. Moffat, known as the "Putman", situate in Indian Creek Mining District, Mohave County, _____, in Section _____, Township No. _____, Range No. _____, and designated as Survey No. 1251, as represented in the foregoing field notes, which accurately show the boundaries of said mining claim as distinctly marked by monuments on the ground, and described in the attached copy of the location certificate, which was received by me from the Surveyor General with said instructions, and that all the corners of said survey have been established and perpetuated in strict accordance with the law, official regulations and instructions thereunder; and I do further solemnly swear that the foregoing are the true and original field notes of said survey and my report therein, and that the labor expended and improvements made upon said mining claim by claimant or his grantors are as therein fully stated, and that the character, extent, location and itemized value thereof are specified therein with particularity and full detail, and that no portion of said labor or improvements so credited to this claim has been included in the estimate of expenditures upon any other claim.

O. F. Kuencer
 U. S. Deputy Mineral Surveyor.

Subscribed and sworn to by the said O. F. Kuencer
 U. S. Deputy Mineral Surveyor, before me A. Le Fever, Recorder
of Mohave County this 16th
 day of September, 1897.

A. Le Fever
 Recorder of Mohave County

Affidavit of Five Hundred Dollars Improvements.

We John J. Rodenkirch and Jesse P. Gilliland

of lawful age, being first duly sworn according to law, depose and say: that we are acquainted

with the "Putnam" mining claim, situated in

Indian Secret Mining district, Mohave County,

Arizona Territory, for which David H. Moffat

has made application for survey prior to application for patent under the provisions of the Act of Congress, approved May 10, 1872; and that the labor done and improvements made thereon by the applicant and his grantor exceed Five Hundred Dollars in value, and further that we are not personally interested in said mine.

John J. Rodenkirch
Jesse P. Gilliland

TERRITORY OF ARIZONA,

County of Mohave } ss.

SWORN to and subscribed before me, this

17th day of Sept 1897

A. Meaten
Notary Public
my commission expires Dec 14th 1900

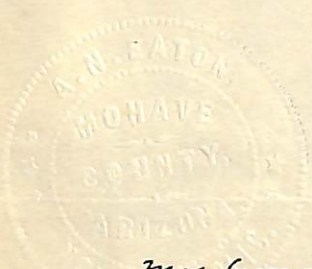

Notice of Location.

KNOW ALL MEN BY THESE PRESENTS, That we the undersigned has this day located fifteen hundred (1500) linear feet of this vein or lode bearing precious metals with all dips, spurs, angles and variations with surface ground three hundred (300) feet on each side of the center of vein with all mineral deposits contained therein and all timber growing within the limits of said claim, and all water and water privileges thereon or appurtenant thereto under and according to the provisions of the United States Mining laws under which it is located. This claim commences at this monument and notice placed upon the ledge and runs 750 feet in a easterly and 750 feet in a westerly direction along the ledge. The exterior boundaries are as follows, to-wit: Commencing at a monument and notice placed upon the ledge and running three hundred (300) feet in an southerly direction to monument of stone on south boundary line of claim; thence in a westerly direction parallel with the ledge 750 feet to monument of stone at S. W. corner of claim; thence at right angles across the ledge in a northerly direction six hundred (600) feet to monument of stone at N. W. corner of clai,; thence in an easterly direction parallel with the ledge fifteen hundred (1500) feet to monument of stone at N. East corner of claim; thence at right angles across the ledge in an southerly direction six hundred (600) feet to monument of stone at S. E. corner of claim; thence in a westerly direction parallel with the ledge 750 feet to the second monument mentioned in this notice and place of beginning. This claim may be more generally described as situated about 1 1/2 miles north west of the Treasure wash on west side of 92 mining claim, kn Indian Secret

Notice of Location.

KNOW ALL MEN BY THESE PRESENTS, That we the undersigned has this day located fifteen hundred (1500) linear feet of this vein or lode bearing precious metals with all dips, spurs, angles and variations with surface ground three hundred (300) feet on each side of the center of vein with all mineral deposits contained therein and all timber growing within the limits of said claim, and all water and water privileges thereon or appurtenant thereto under and according to the provisions of the United States Mining laws under which it is located.

This claim commences at this monument and notice placed upon the ledge and runs 750 feet in a easterly and 750 feet in a westerly direction along the ledge. The exterior boundaries are as follows, to-wit: Commencing at a monument and notice placed upon the ledge and running three hundred (300) feet in an southerly direction to monument of stone on south boundary line of claim; thence in a westerly direction parallel with the ledge 750 feet to monument of stone at S. W. corner of claim; thence at right angles across the ledge in a northerly direction six hundred (600) feet to monument of stone at N. W. corner of clai.; thence in an easterly direction parallel with the ledge fifteen hundred (1500) feet to monument of stone at N. East corner of claim; thence at right angles across the ledge in an southerly direction six hundred (600) feet to monument of stone at S. E. corner of claim; thence in a westerly direction parallel with the ledge 750 feet to the second monument mentioned in this notice and place of beginning. This claim may be more generally described as situated about 1 1/2 miles north west of the Treasure wash on west side of 92 mining claim, kn Indian Secret

2.

Mining District Mohave County Arizona Territory, and shall be known as the Putman Mining Claim.

Dated on the ground this 4th day of June 1892.

Frank Roberson.

E. R. Patterson.

S. C. Rowe.

Recorded at the request of S. C. Rowe July 2nd A. D. 1892 at 9 o'clock A. M.

E. J. Godman, County Recorder.

Recorded in Book I at page 668 Mining records of Mohave County Arizona Territory.

Territory of Arizona)
 (ss.
 County of Mohave)

I A. Lefever County Recorder in and for the County of Mohave do hereby certify that the above and foregoing is a true and full copy of Notice of Location of the Put man Mining Claim as the same appears of Record in my Office .

In Witness whereof I have hereunto set my hand and the seal of my Office this 9th, day of April A.D .1897.

..... *A. Lefever*
 County Recorder Mohave County.



(4-687.)

Surveyor General's Certificate of Approval of Field Notes and Survey of Mining Claim.

Department of the Interior,

Office of U. S. Surveyor General,

Tucson Arizona

Sept. 27, 1897

I, U. S. Surveyor General for *District of Arizona*,

do hereby certify that the foregoing and hereto attached Field Notes and Return of the

Survey of the Mining Claim of *David H. Moffat,*

claimant,

_____ , known as the

Putman

situate in *Indian Secret* mining district,

Mohave County, *Arizona*

in Section _____, Township No. _____, Range No. *unsurveyed*

_____, designated as Survey No. *1251*

executed by *O. F. Kuencer*, U. S. Deputy Mineral

Surveyor, *July 21-23*, 1897, under my instructions dated

April 16, 1897, have been critically examined and the

necessary corrections and explanations made, and the said Field Notes and Return, and

the Survey they describe, are hereby approved. A true copy of the copy of the location

certificate filed by the applicant for survey is included in the field notes.

George Christ

U. S. Surveyor General for *Arizona*

Survey No. 1251.

Prescott Land District

Surveyed July 21 - 23rd 1881

by O. F. Financier

W. S. Deputy Min. S.

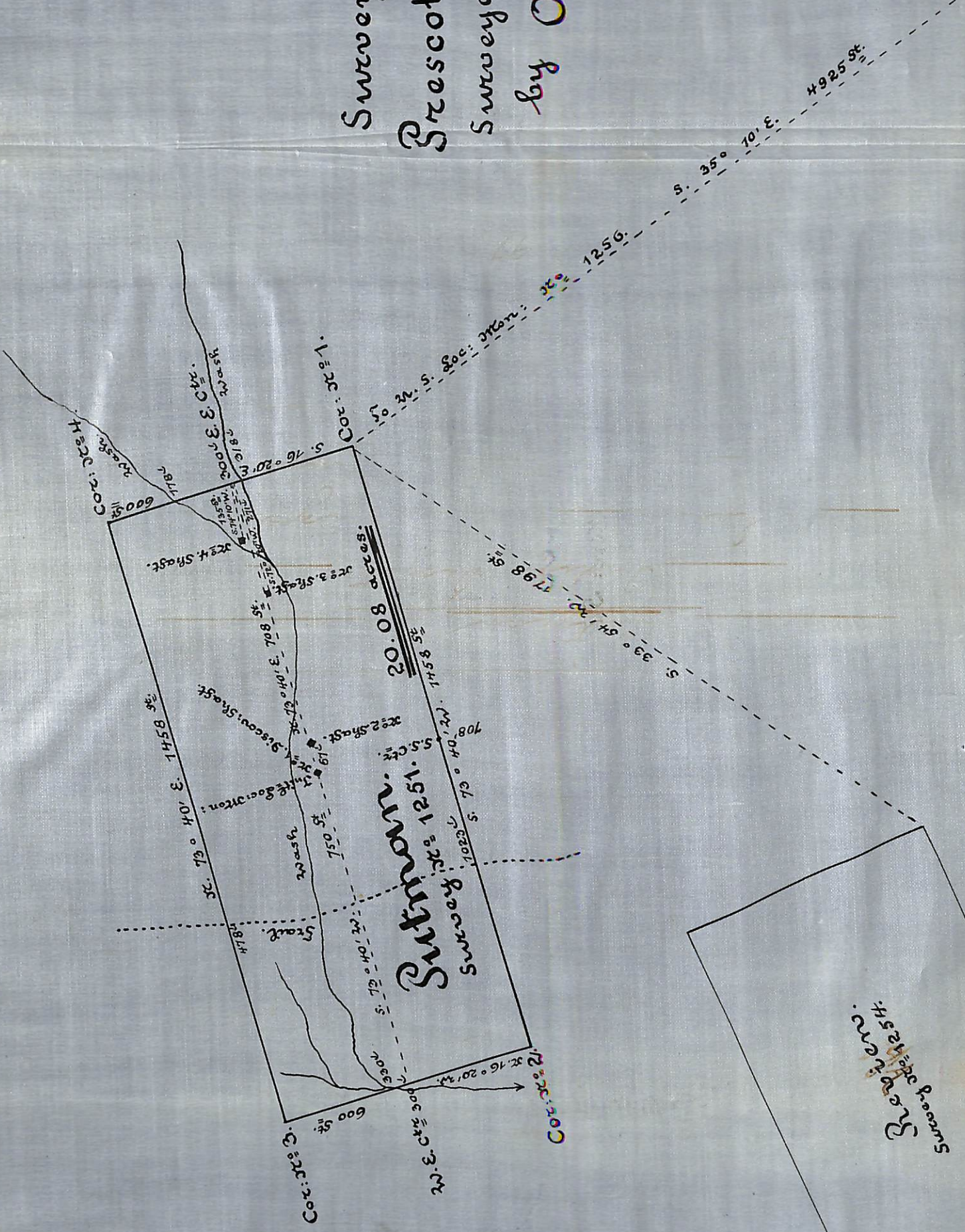

Sutton Survey No. 1251

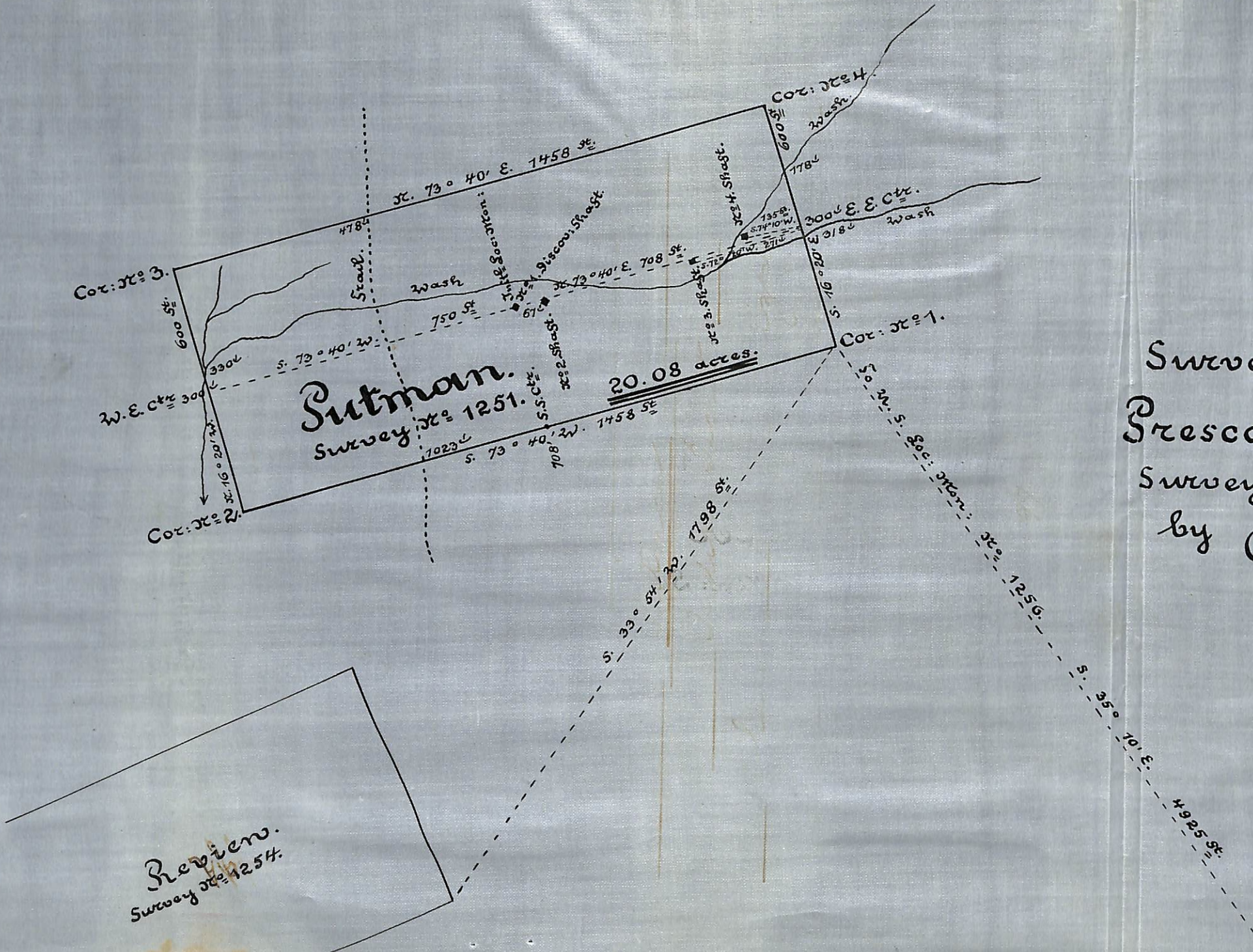

Survey No. 1251.
 Prescott Land District
 Surveyed July 21 - 23rd 18
 by O. F. Financer
 U. S. Dep^y Min: S

Review.
 Survey No. 1254.