

MS -

0

1

2

5

9

(4-683.)

Mineral Survey No. 1289

Lot No. _____

Perrcott

Land District.

FIELD NOTES

OF THE SURVEY OF THE MINING CLAIM OF

Alex O. Brodie

H. S. Van Beuren

KNOWN AS THE

Brown Point, Silver King, Yankee Boy
and Yankee Girl - Black Rock & Castle Camp Mining District,

Garapaci County, Arizona

Section _____, Township 9th, Range 2 W

Surveyed under instructions dated June 3rd, 1897,

by J. J. Fisher
U. S. Deputy Mineral Surveyor.

Claim located January 3, 1890 & February 14, 1889.

Survey commenced June 10th, 1897.

Survey completed June 12th, 1897.

o 6-160

Address of claimant

Alex O. Brodie
Attory. in fact.
Perrcott
Arizona.

PRELIMINARY OATHS OF ASSISTANTS IN SURVEY OF MINING CLAIM.

WE, John Haulon and W. D. McLaughlin
do solemnly swear that we will well and faithfully execute the duties of chain carriers;
that we will level the chain upon even and uneven ground and plumb the tally-pins,
either by sticking or dropping the same; that we will report the true distance to all
notable objects, and the true length of all lines that we assist in measuring, to the best
of our skill and ability, and in accordance with instructions given us, in the survey of
the Mining Claim of Alex O Boodie and H. V. Van Beuren
known as the Yunkee Girl, Yunkee Boy, Silver King & Crown Point
situate in Crestle Creek & Black Rock mining district,
Yavapai County, Arizona
in Section _____, Township No. _____, Range No. _____.

John Haulon, Chainman.
W. D. McLaughlin, Chainman.

Subscribed and sworn to by the above-named persons before
me this 10 day of June, 1897.

J. J. Fisher
Notary Public

I, W. D. McLaughlin, do solemnly swear that I will well and
truly perform the duties of axeman, in the establishment of corners and other duties,
according to instructions given me and to the best of my skill and ability, in the survey
of the Mining Claim of Alex O Boodie & H. V. Van
Beuren
known as the Yunkee Girl, Yunkee Boy, Silver King & Crown Point,
more fully described in the preceding affidavit.

W. D. McLaughlin, Axeman

Subscribed and sworn to by the said W. D. McLaughlin
before me this 10 day of
June, 1897.

J. J. Fisher
Notary Public

I, John Haulon, do solemnly swear that I will
well and truly perform the duties of flagman, in the establishment of corners and other
duties, according to instructions given me and to the best of my skill and ability, in the
survey of the Mining Claim of Alex O Boodie and H. V.
Van Beuren
known as the Yunkee Girl, Yunkee Boy, Silver King & Crown Point,
more fully described in the preceding affidavit.

John Haulon, Flagman.

Subscribed and sworn to by the said John
Haulon before me this 10 day of
June, 1897.

J. J. Fisher
Notary Public



Survey No 1259.

Feet

Crown Point Lode

Beginning at South East corner end Initial monument, which is also the Initial mon. of the Silver King lode of this survey, situated at north west corner end of Silver King lode.

There is set a granite stone 5" x 12" x 30" 1 foot in ground and marked S.E.C.E.C.P. No 1259. Same stone marked on opposite side N.W.C.E.S.K. No 1259.

Thence S 25° 30' W
Var. 14° 7' E

150 To gulch, cross N.W. width 20 feet.

170 To wagon road, connecting mines with Castle Creek stage road.

300 To corner No 1.

A granite stone 4" x 10" x 24", set 1 foot in ground and surrounded by mon. of stones, stone marked C.P. No 1-1259, same stone marked on opposite side S.K. No 2-1259 for S.W. corner of Silver King.

A + on granite rock in place marked B.B.

C.P. No 1-1259 brs. S 84° 30' W 20 feet

A + on granite rock in place, marked B.B.

S.K. No 2-1259 brs S 66° 30' E 28 feet

U.S.L.M. No 1259 brs. S 70° 40' E 1244.2

Office building brs. N 66° 45' E 130 feet, the north west gable end.

Store building brs. N 3° 47' E 175.

Thence N 34° 58' W
Var. 14° 7' E

1328 To Cor. No 2.

Corner point on granite rock in place, cut a + for corner point and C.P. No 2-1259 and built a mon. of stones along side. No bearings available.

Survey No 1259

Feet

Crown Point Lodge

Thence N 25° 30' E
Var. 14° 7' E

- 150 To gulch & wagon trail, course N. W. width 30 feet.
- 300 To rock-wash center end
A granite stone 8" x 10" x 20", set 1 foot in ground and surrounded by mon. of stones, stone marked N. W. C. E. C. P. No 1259.
A + on granite rock in place, marked B. R. N. W. C. E. C. P. No 1259 brs, S 73° 30' E 38 feet
- 600 Same course to cor. No 3,
A granite stone 6" x 8" x 24", set 1 foot in ground and surrounded by mon. of stones, stone marked C. P. No 3-1259.
A + on granite rock in place, marked B. R. C. P. No 3-1259 brs, S 42° 48' E 25.3 feet.

Thence S 34° 58' E
Var. 14° 7' E

- 200 To gulch, course S. W. width 20 feet.
- 1328 To cor. No 4,
A granite stone 5" x 10" x 24", set 1 foot in ground and surrounded by mon. of stones, stone marked C. P. No 4-1259, same stone also marked on opposite side S. K. No 3-1259 for N. W. cor. of Silver King hole of this survey.
A + on granite rock in place, marked B. R. C. P. No 4-1259 brs, N 62° W 40 feet.
A + on granite rock in place, marked B. R. S. K. No 3-1259 brs, S 85° 30' E 9.6 feet
Wades Peak brs. N 32° W about 5 miles.

Thence S 25° 30' W
Var. 14° 7' E

- 300 To rock East center end the place of beginning.
The survey of the Crown Point Lodge is identical with the location.

Survey No 1259

Feet

Silver King Lode.

Beginning at South-East center end of Silver King, identical with center end of the location, which is also the North west center end of the Yankee Boy Lode of this survey.

A granite stone $6 \times 12 \times 24$, set 1 foot in ground and surrounded by mon. of stones. Stone marked S. E. C. E. S. K. No 1259. Same stone marked N. W. C. E. Y. B. No 1259.

Thence S $25^{\circ} 30' W$
Var. $14^{\circ} 7' E$

300 To cor. No 1,

A granite stone $6 \times 8 \times 24$, set 1 foot in ground and surrounded by mon. of stones. Stone marked S. K. No 1-1259. Same stone marked on opposite side Y. B. No 1-1259. In S. W. cor. of Yankee Boy Lode of this survey.

A + on granite boulder $5 \times 6 \times 8$ feet above ground, marked B. R. S. K. No 1-1259. Brs. S $2^{\circ} 20' W$ 75 feet, no other bearing rocks available.

U. S. L. M. No 1259 B. R. D. Brs. N $76^{\circ} W$ 384.4

Thence N $56^{\circ} 58' W$
Var. $14^{\circ} 7' E$

1300 To gulch and wagon road, course S. W. width 30 feet.

1458 To cor. No 2, course described above.

Thence N $25^{\circ} 30' E$
Var. $14^{\circ} 7' E$

300 To N. W. center end initial mon. described above.

600 Same course to cor. No 3, described above.

Survey No 1259

Cut

Silver King Lode.

Thence S $56^{\circ} 58' E$
 Var. $14^{\circ} 7' E$

1458

To Cor. No 4.

Corner point on granite bowlder, flat top,
 12×15 feet, 5 feet above ground.
 Cut + for corner point and marked
 along side S.K. No 4-1259 also
 Y.B. No 4+1259 for N.W. corner of
 Yankee Boy of this survey.
 Heavy pile built mon. of stones.
 No bearing available.

Thence S $25^{\circ} 30' W$
 Var. $14^{\circ} 7' E$

300

To mark east center end the place of
 beginning survey of exterior boundaries.
 The survey of the Silver King Lode is identical
 with the location.

Survey No 1259

Yankee Boy

Beginning at N.W. center end Initial mon.
 Described above.

Thence S $25^{\circ} 30' W$
 Var. $14^{\circ} 7' E$

300

To Cor. No 1-

Described above

U.S.L.M. No 1259, B.R.D. bis N $76^{\circ} 6' W$ 384.4

Thence S $61^{\circ} 28' E$
 Var. $14^{\circ} 7' E$

1160

To gullet, course S.W. width 15 feet.

1181

To Cor. No 2.

A granite stone $6 \times 8 \times 24$, set 1 foot in
 ground and surrounded by mon. of
 stones. Stone marked Y.B. No 2-1259
 Same stone marked on opposite side
 Y.G. No 1-1259. For S.W. Cor. of the

Survey No 1259

Feet

Yankee Boy Lode
 Yankee Girl Lode of this Survey.
 A + on granite rock in place, marked
 B. B. Y. B. No 2-1259 brs, S 39° 5' W 35 feet
 A + on granite boulder 4x4x5 feet above
 ground, marked B. B. Y. G. No 1-1259, brs.
 N 7° 16' E 47 feet.

Thence N 25° 30' E
 Var. 14° 7' E

300

To center of shaft, which is the south
 East center end of Yankee Boy and
 Initial point of Yankee Girl of this
 Survey.

600

Run the course to Cor. No 3.

A granite stone 6x10x30, set 1 foot in
 ground and surrounded by mon. of stones.
 Stone marked Y. B. No 3-1259, same
 stone marked Y. G. No 4-1259 for N. W.
 corner of Yankee Girl of this Survey.

A + on granite boulder 4x4x6 feet above
 ground, marked B. B. Y. B. No 3-1259
 brs, N 84° 35' W 44 feet.

A + on granite boulder 3x4x4 feet
 above ground, marked B. B. Y. G. No 4-
 1259 brs S 82° 57' E 31 feet.

Thence N 61° 28' W
 Var 14° 7' E

80

To creek, course S. W. width 10 feet.

1181

To Cor. No 4, course described above.

Thence S 25° 30' W
 Var. 14° 7' E

300

To North-west center end the place
 of beginning survey of exterior boundaries.
 The survey of the Yankee Boy Lode
 is identical with the location.

Survey No 1259.
Yankee Girl Lode

Feet

Beginning at center of shaft on the center end of the Yankee Boy and Yankee Girl lodes. Which point is the initial point of the Yankee Girl.

Hence $S 25^{\circ} 30' N$
Var. $14^{\circ} 7' E$

300

To Corner No 1.

Corner described above.

U.S.L.M. No 1259. B.R.D. Br. $N 48^{\circ}$
 $54' W 1440.1$ feet

Hence $S 63^{\circ} 15' E$
Var. $14^{\circ} 7' E$

1183

To Cor. No 2.

A granite stone $3 \times 10 \times 20$, set 12" in ground and surrounded by masonry of stones. Stone marked Y.G. No 2-1259.

A + on granite rock in place, marked B.R.Y.G. No 2-1259 Br. $N 15^{\circ} 43' E$

39.5 feet

Var Beuren Peak Br. $N 15^{\circ} 35' E$

Hence $N 25^{\circ} 30' E$
Var. $14^{\circ} 7' E$

300

To South East Center end.

A granite stone $4 \times 10 \times 24$, set 1 foot in ground and surrounded by masonry of stones. Stone marked S.E.C.E.Y.G. No 1259.

600

Same course to Corner No 3.

A granite stone $6 \times 8 \times 24$, set 1 foot in ground and surrounded by masonry of stones. Stone marked Y.G. No 3-1259. A + on granite rock in place, marked B.R.Y.G. No 3-1259 Br. $S 11^{\circ} W 40$ feet

Survey No 1259

Feet

Junkie Girl Lode

A + on granite boulder 5x7x9 feet above ground, marked B.R.G. No 3-1259 br. N 50° E 30 feet.

Thence N 63° 15' W

Var. 14° 7' E

1183

To cor. No 4, which is also cor. No 3. Junkie Boy lode of this survey, Cor. described above.

Thence S 25° 30' W

Var. 14° 7' E

300

To center of shaft, the place of beginning survey of exterior boundaries. The survey of the Junkie Girl Lode is identical with the location.

Location

This claim is located on unsurveyed land, approximately in Township 9 North Range 3 West of the Gila & Salt River Meridian in Black Rock Mining District, Yavapai County Arizona. This claim is bounded on the east by the "Garden Place" George Curtis & R. H. McElvaine claimants, unsurveyed. On the south side by the "Willie" "Hillside" & Divide, on the north side by the "Alice" & "Della" and on west end by "Leonor" all unsurveyed, Alex. O. Borden and H. S. Van Bredon claimants.

Expenditure of Three Hundred Dollars.

I certify that the value of the labor and improvements upon this claim, placed thereon by the claimants and their grantors, is not less than five hundred dollars and that said improvements consist of.

Survey No 1259
Improvements

A cross cut Tunnel No. 1, on Silver King
Lode, run for the development of the
entire claim, the mouth of which bears
from Cor. No. 3. Silver King Lode S 51° 34' E
600 feet, course of tunnel S 25° W, 4x6 feet
100 feet long.

Value \$1,000.00

A discovery shaft, No. 1, on center of boundary
and line between the Yankee Boy &
Yankee Girl Lodes, on half of which is
on each of the claims shaft 4x6 feet
50 feet deep.

Value, on Yankee Boy - \$250
" on Yankee Girl 250

At bottom of discovery shaft a level is
run in an easterly course on Yankee
Girl Lode 4x6 feet 80 feet long.

Value \$800.00

Shaft No. 2, on Yankee Boy Lode
which bears from Cor. No. 2. N 70° 27' E
320 feet, 4x6 feet 156 feet deep.
At 67 feet from mouth of shaft is
run a level, in a south easterly course,
4x6 feet 100 feet long connecting with
bottom of shaft No. 1, and also to the
mouth west a level is run 20 feet 4x6 feet

Value \$2760.00

Other Improvements

which are necessary for the working
and development of the entire property,
the buildings being used & occupied to develop the property.
A wagon road built from Castle Creek
stage road to mines 1 1/2 miles in length,
and is necessary and is used for the development
of the entire property.

14

Survey No. 1259
Other Improvements.

An office 16 x 24 feet, the N.W. gable end of which bears from Cor. No. 2, Silver King N 66° 45' E 100 feet.

Value \$300

A store building, the N.W. gable end of which bears from Cor. No. 1 Crown Point N 3° 47' E 175 feet, 20 x 16 feet.

Value \$250

A boarding house 18 x 40 feet, the N.W. gable end of which bears from S.E. center end of Crown Point S 74° W 125 feet.

Value \$450.00

A bunk house, the N.W. gable end of which bears from S.E. center end of Crown Point N 65° 45' W 60 feet, 18 x 20 feet.

Value \$250

Areas

✓	Crown Point Lode	15.92 acres
✓	Silver King Lode	19.90 "
✓	Lunker Boy Lode	16.24 "
✓	Lunker Girl Lode	16.28 "
	Total area Lode claimed.	68.34 acres

Instruments

The survey was made with a Gurley Solar Transit. The courses were deflected from the true meridian as determined from solar observations, the meridian thus obtained being verified by observations on Polaris at its eastern elongation. The distances were measured with a 100 foot steel chain.

J. J. Fisher
U. S. Dept. Min. Surveyor.

Porcote, June 19-1897.

U.S. L.M. No 1259 Black Rock District.

There being no corner of the public surveys or a U.S. L.M. within two miles of Survey No 1259, I located and built a U.S. L.M. on the 10th day of June 1897, on a high point visible for a long distance, the site chosen is such as to insure the permanency of the mark. The point being within the boundary lines of the Silver King Ground, Survey No 1259, Black Rock Mining District, Yavapai County Arizona Territory.

A granite stone 12" x 14" x 24", set 1 foot in ground, on end of which I chiseled a + for center point and on side U.S. L.M. No 1259, B.R. D., around which - the stone forming a part of - I built a stone monument 4 x 4 feet on base and 5 feet high.

A + on granite rock in place, marked B.R. U.S. L.M. No 1259 bes. N 8° 45' E 27'

A + on granite rock in place, marked B.R. U.S. L.M. No 1259 bes. N 88° E 28 feet.

The mouth of Cross Cut Tunnel on Silver King lode bes. N 37° 33' W 732.2
Shades Peak bes. N 32° 45' W

Hassayampa River bes. N 51° W about 1 1/2 miles.

Briggs P.O. bes. S 41° E about 4 miles
Shup Mt. bes. S 67° 30' E.

J. J. Fisher

U.S. Dep. Min. Surveyor

Done at June 19th 1897.

Areas

Crown Point Lode

Course	Dist.	N+	S-	E+	W-	Double merid. distance	Double areas
							+ -
N 34° 58' W	1328	1088.35			761.38	761.38	828 647.92
S 25° 30' W	600		541.6		258.3	1781.06	964 622.10
S 34° 58' E	1328		1088.35	761.38		1277.98	1390 889.53
N 25° 30' E	600	541.6		258.3		258.3	139 895.28
		43560	693 484.215				968 543.20
			75.92+ acres.				2) 1386 968.43
							693 484.218

Silver King Lode

N 56° 58' W	1458	794.42			1222.22	1222.22	970 956.01
S 25° 30' W	600		541.6		258.3	2702.74	1463 803.98
S 56° 58' E	1458		794.42	1222.22		1738.82	1381 353.38
N 25° 30' E	600	541.6		258.3		258.3	139 895.28
		43560	867 153.035				1110 851.29
			19.90+ acres.				2) 2845 157.36
							1110 851.29
							2) 1734 306.07
							867 153.035

Yankee Boy Lode

N 61° 28' W	1181	564.22			1037.76	1037.76	585 524.95
S 25° 30' W	600		541.6		258.3	2333.82	1263 996.91
S 61° 28' E	1181		564.22	1037.76		1554.36	877 001.00
N 25° 30' E	600	541.6		258.3		258.3	139 895.28
		43560	707 788.84				725 420.23
			16.24+ acres.				2140 997.91
							725 420.23
							2) 1415 577.68
							707 788.84

Yankee Girl Lode

N 63° 15' W	1183	532.36			1056.12	1056.12	562 236.04
S 25° 30' W	600		541.6		258.3	2370.54	1283 884.46
S 63° 15' E	1183		532.36	1056.12		1572.72	837 253.22
N 25° 30' E	600	541.6		258.3		258.3	139 895.28
		43560	709 503.18				707 131.32
			16.28+ acres.				2121 137.68
							707 131.32
							2) 1419 006.36
							709 503.18

Areas

Crown Point Lode	15.92 acres
Silver King	19.90 "
Yankee Boy	16.24 "
Yankee Girl	16.28 "
<u>Total area Lode claims</u>	<u>68.34 "</u>

FINAL OATHS FOR SURVEYS.

LIST OF NAMES.

A list of the names of the individuals employed by J. J. Fisher
 United States Deputy Mineral Surveyor, to assist in running, measuring, and marking the lines
 corners and boundaries described in the foregoing field notes of the survey of the mining claim
 of Alex O Brodie and H. S. Van Beuren
 known as the Crown Point, Silver King, Yankee Boy & Yankee Girl
 and showing the respective capacities in which they acted.

John Hanlon , Chainman.
W. D. M. Laughlin , Chainman.
H. D. M. Laughlin , Axman.
John Hanlon , Flagman.

FINAL OATHS OF ASSISTANTS.

We, John Hanlon
 and H. D. M. Laughlin , do solemnly swear that we assisted J. J. Fisher
 , United States Deputy Mineral Surveyor, in marking the corners and
 surveying the boundaries of the mining claim of Alex O Brodie
and H. S. Van Beuren
 , known as the Crown Point
Silver King, Yankee Boy & Yankee Girl , represented
 in the foregoing field notes as having been surveyed by said deputy mineral surveyor and under
 his direction; and that said survey has been in all respects, to the best of our knowledge and
 belief, faithfully and correctly executed, and the corner and boundary monuments established
 according to law and the instructions furnished by the United States Surveyor-General for
Arizona

John Hanlon , Chainman.
W. D. M. Laughlin , Chainman.
H. D. M. Laughlin , Axman .
John Hanlon , Flagman.

Subscribed and sworn to by the above-named persons before me
 this 12th day of June , 18 97.

J. J. Fisher
 Notary Public

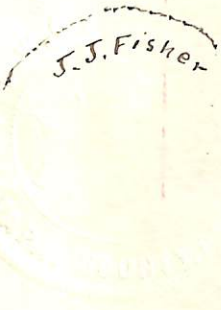

(4-686.)

FINAL OATH OF U. S. DEPUTY MINERAL SURVEYOR.

I, J. J. Fisher, U. S. Deputy Mineral Surveyor, do solemnly swear that, in pursuance of instructions received from the United States Surveyor General for Arizona, dated June 3rd, 1897, I have, in strict conformity to the laws of the United States, the official regulations and instructions thereunder, and the instructions of said Surveyor General, faithfully and correctly executed the survey of the Mining Claim of Alex O Brodie and H. S. Van Beuren, known as the Canon Point, Silver King, Fumpe Bay and Fumpe Hill, situate in Black Rock & Castle Creek Mining District, Yavapai County, Arizona, in Section _____, Township No. _____, Range No. _____, and designated as Survey No. 1259, as represented in the foregoing field notes, which accurately show the boundaries of said mining claim as distinctly marked by monuments on the ground, and described in the attached copy of the location certificate, which was received by me from the Surveyor General with said instructions, and that all the corners of said survey have been established and perpetuated in strict accordance with the law, official regulations and instructions thereunder; and I do further solemnly swear that the foregoing are the true and original field notes of said survey and my report therein, and that the labor expended and improvements made upon said mining claim by claimant or their grantors are as therein fully stated, and that the character, extent, location and itemized value thereof are specified therein with particularity and full detail, and that no portion of said labor or improvements so credited to this claim has been included in the estimate of expenditures upon any other claim.

J. J. Fisher
 U. S. Deputy Mineral Surveyor.

Subscribed and sworn to by the said _____
 U. S. Deputy Mineral Surveyor, before me P. W. Sullivan
Register U. S. Land Office this 19th
 day of June, 1897.

P. W. Sullivan
 Register U. S. Land Office
Prescott, Ariz.

Affidavit of Five Hundred Dollars Improvements.

We John Haulon and W D McLaughlin

of lawful age, being first duly sworn according to law, depose and say: that we are acquainted with the Lauke Girl, Lauke Boy, Silver King & Iron Point mining claims, situated in Black Rock and Castle Creek Mining district, Yavapai County, Arizona Territory, for which Alex O. Brodie and H. S. Van Buren

have made application for survey prior to application for patent under the provisions of the Act of Congress, approved May 10, 1872; and that the labor done and improvements made thereon by the applicant and their grantors exceed Five Hundred Dollars in value, and further that we are not personally interested in said mine.

John Haulon
W D McLaughlin

TERRITORY OF ARIZONA,

County of Yavapai

} ss.

SWORN to and subscribed before me, this

12th day of June 1897

J. J. Fisher
Notary Public

J. J. Fisher

CROWN POINT.

NOTICE OF LOCATION.

KNOW ALL MEN BY THESE PRESENTS: That we the undersigned, have this day located Fifteen Hundred (1500) linear feet of this vein or lode, bearing precious metals, with all dips, spurs, angles and variations, with surface ground Three Hundred (300) feet on each side of the center of vein, with all Mineral Deposits contained therein, and all Timber growing within the limits of said claim, and all water and water privileges thereon or appurtenant thereto, under and according to the provisions of the Mining Laws of the United States, under which it is located.

This claim commences at this Monument and Notice placed upon the ledge and runs Fifteen Hundred (1500) feet in a westerly direction along the ledge. The exterior boundaries are as follows, viz:-

Commencing at this Monument and Notice, and running Three Hundred (300) feet in an Northerly direction to monument at N.E. corner of claim; thence in a Westerly direction parallel with the ledge Fifteen Hundred (1500) feet to a monument at N.W. corner of claim; thence in a Southerly direction at right angles across the ledge Six hundred (600) feet to monument at S.W. corner of claim; thence parallel with the lode in a Easterly direction Fifteen Hundred (1500) feet to monument at S.E. corner of claim; thence at right angles across the ledge in an Northerly direction Three Hundred (300) feet to monument upon the ledge and place of beginning.

This ledge may be more generally described as situated near the head of Buckskin canon and adjoining the Silver King Mine on the West, in Black Rock Mining District, Yavapai County, Arizona Territory, and shall be known as the Crown Point Mining Claim.

Dated on the ground, this January 3rd, day of 1890.

Geo. Merwin.

Robert Brow,
A.O. Brodie.

Recorded at the request of Robert Brow, Jany., 6th A.D. 1890 at 10 mins., past 9 A.M. in Book 28 of Mines, Pages 520-521, Records of Yavapai County, Arizona.

By

(L.S.) Charles H. Akers,

J.M. Aitken, Deputy.

County Recorder.

POOR QUALITY

The following pages are scanned at the best possible quality setting. The original pages are of poor quality and this is the best possible reproduction.

NOTICE OF LOCATION

OF THE SILVER KING MINING CLAIM, Under and in accordance with the provisions of an Act of Congress of the United States of America approved May 10, 1872, and amendments thereto the undersigned claim for mining purposes 600 hundred feet in width and 1500 hundred feet in length along this vein, or lode, called the Silver King Mine and situated in Black Rock Mining District, Yavapai County Arizona Territory. Said mine or mineral claim is described and bounded as follows to-wit:- Running along the ledge or vein from the monument in which this notice (duplicate) is placed 1500 feet Easterly and

The Exterior boundaries commence at a stone monument on the vein at the west end of the claim; running thence in a Northerly direction at right angles with the vein 300 feet to a stone monument; thence Easterly parallel with the vein 1500 feet to a stone monument; thence Southerly at ^a right angle with the vein 600 feet to a monument thence Westerly parallel with the vein 1500 feet to a monument; thence Northerly at ^a right angle with the vein 300 feet to the place of beginning. This claim is more particularly described as being in Black Rock Mining District and about 3/4 of a mile from the wagon road which runs to the Hassayampa River on the North side of Buckskin Gulch. Dated on the ground this 14th., day of February 1889.

Witness)	Chas. Thompson.)
))
Sam F. Powell.)	J. H. Shoemaker.)

Claimant.

Filed and recorded at request of C. Thompson Feb., 23 A.D. 1889 at 2.20 o'clock P.M. in Book 26 of Mines, Page 636, Records of Yavapai County, Arizona.

(L.S.) Charles H. Akers,
County Recorder.

By

Jno. M. Aitken,

Deputy.

YANKEE BOY.

NOTICE OF LOCATION,

OF THE YANKEE BOY MINING CLAIM, Under and in accordance with the provisions of an Act of Congress of the United States of America, approved May 10, 1872, and amendments thereto, the undersigned claim for mining purposes 600 hundred feet in width and 1500 hundred feet in length along this vein or lode, called the Yankee Boy Mine, and situated in Black Rock Mining District, Yavapai County, Arizona Territory. Said mine or mineral claim is described and bounded as follows, to-wit:- Running along the ledge or vein from the monument in which this notice (duplicate) is placed 1500 feet easterly.

The Exterior boundaries commence at a stone monument on the vein at the West end of the claim; running thence in a Northerly direction at a right angle with the vein 300 feet to a stone monument; thence Easterly parallel with the vein 1500 feet to a monument; thence Southerly at a right angle with the vein 600 feet to a monument; thence Westerly parallel with the vein 1500 feet to a monument; thence Northerly at a right angle with the vein 300 feet to the place of beginning.

This claim is more particularly described as being in Black Rock Mining District and is on the divide between the Hassayampa River and Castle creek on the North side of Buckskin Gulch.

Dated on the ground this 14th., day of February, 1889.

Witness,)	Chas. Thompson.)
))
Sam F. Powell,)	J. H. Shoemaker.)
))

Claimants

Filed and recorded at request of C. Thompson, Feby., 23 A.D. 1889, at 2.20 o'clock P.M. in Book 26 of Mines, Page 638, Records of Yavapai County, Arizona.

(L.S) Charles H. Akers,

By

County Recorder.

Jno. M. Aitken,

Deputy.

YANKEE GIRL.

NOTICE OF LOCATION

OF THE YANKEE GIRL MINING CLAIM, Under and in accordance with the provisions of An Act of Congress of the United States of America, approved May 10, 1872, and amendments thereto the undersigned claim for mining purposes 600 hundred feet in width and 1500 hundred feet in length along this vein or lode called the Yankee Girl Mine, and situated in Castle Creek Mining District, Yavapai County, Arizona Territory. Said mine or mineral claim is described and bounded as follows, to-wit:- Running along the ledge or vein from the monument in which this notice (duplicate) is placed 1500 feet Easterly. The exterior boundaries commence at a stone monument on the vein at the West end of the claim; running thence in a northerly direction at a right angle with the vein 300 feet to a stone monument thence Easterly parallel with the vein 1500 feet to a monument; thence Southerly at a right angle with the vein 600 feet to a monument; thence westerly parallel with the vein 1500 feet to a monument; thence Northerly at a right angle with the vein 300 feet to the place of beginning. This claim is more particularly described as being in Castle Creek Mining District and about 3 miles northerly from the Castle Creek smelter and 1/4 of a mile west of the wagon road leading between Castle creek and Walnut Grove.

Dated on the ground, this 14th day of February, 1889.

Witness,)	Chas. Thompson.)
)) Claimant.
Sam F. Powell.)	J. H. Shoemaker.)

Filed and recorded at request of C. Thompson, Feby., 23 A.D. 1889, at 2.20 O'clock P.M. in Book 26 of Mines, Page 637, Records of Yavapai County, Arizona.

(L. S.) Charles H. Akers,

By Jno. M. Aitken,

County Recorder.

Deputy.

TERRITORY OF ARIZONA, I
COUNTY OF YAVAPAI. I
ISS.

I, W. I. JOHNSON, County Recorder in and for said County and Territory, and Custodian of the Records thereof, do hereby certify that I have compared the ^{above} and foregoing with, and the same is a full, true and correct copy of the *Vankee Girl Mining Claim. Notice of Location as the same appears on the records in Book 26, Page 637.* Records of Yavapai County, Arizona.

IN WITNESS WHEREOF, I have hereunto set my hand and affixed my official seal this first day of June A.D. 1897.

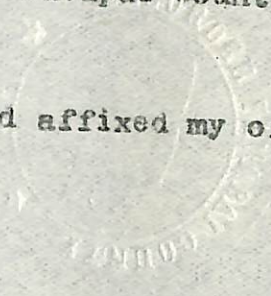

W. I. Johnson
County Recorder.

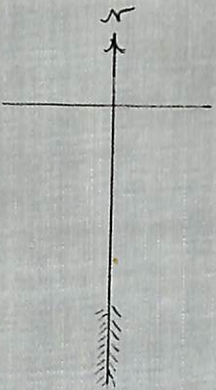

Topography of U.S.L.M. No 1259
 Black Rock Mining District,
 Yavapai County, Arizona
 Erected June 10, 1897
 J. J. Fisher
 U.S. D.M.S.

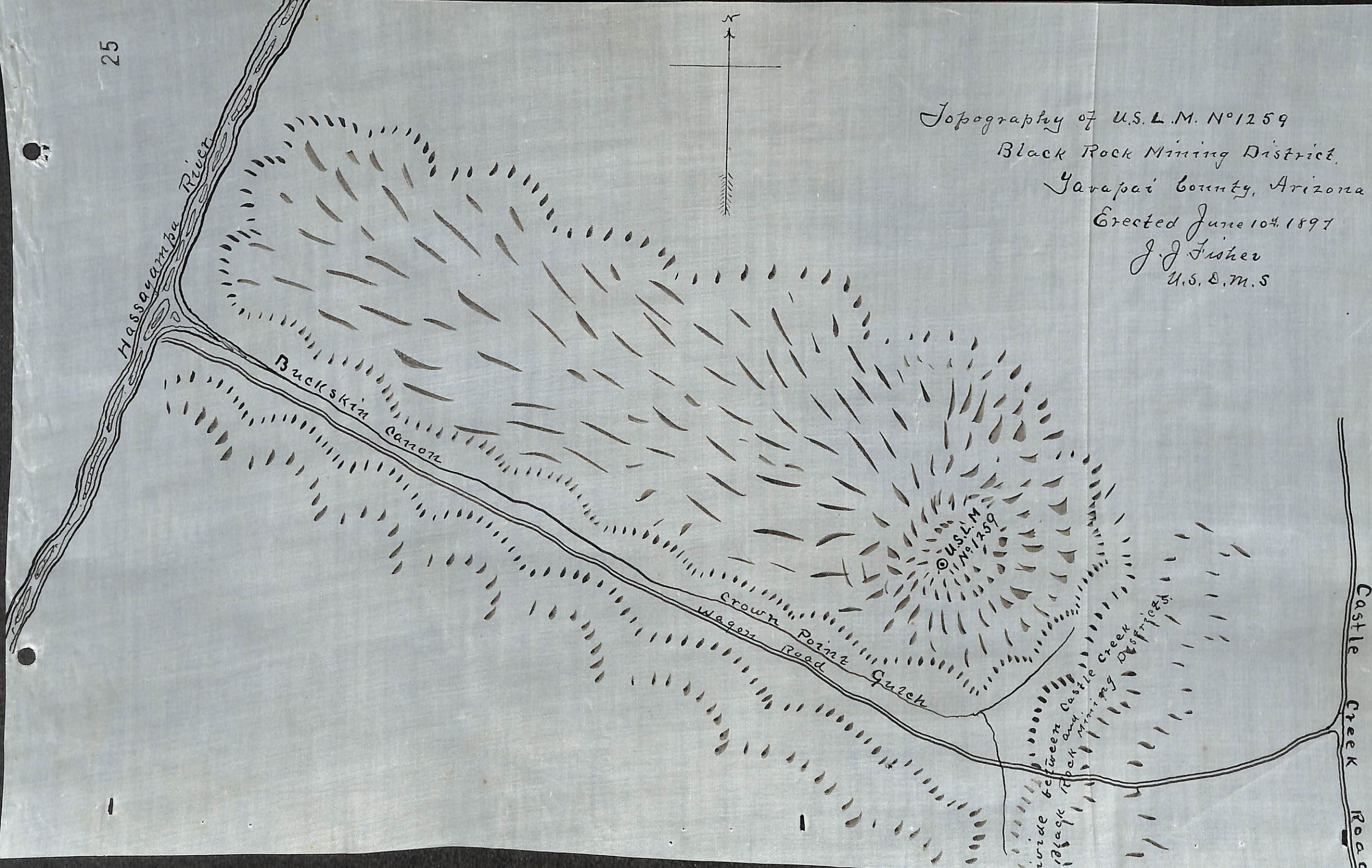

(4-687.)

Surveyor General's Certificate of Approval of Field Notes and Survey of Mining Claim.

Department of the Interior,

Office of U. S. Surveyor General,

Tucson, Arizona

July 23rd, 1897.

I, U. S. Surveyor General for *District of Arizona*,

do hereby certify that the foregoing and hereto attached Field Notes and Return of the

Survey of the Mining Claim of *Alex O. Brodie and H. J.*

Van Curen

_____ , known as the

Crown Point, Silver King, Yankee Boy & Yankee Girl,

situate in *Black Rock & Castle Creek* mining districts

Yavapai County, *Arizona*,

in Section _____, Township No. _____, Range No. _____

_____, designated as Survey No. *1259*

executed by *J. J. Fisher*, U. S. Deputy Mineral

Surveyor, *June 10 - 12th*, 1897, under my instructions dated

June 3rd, 1897, have been critically examined and the

necessary corrections and explanations made, and the said Field Notes and Return, and

the Survey they describe, are hereby approved. A true copy of the copy of the location

certificates filed by the applicants for survey is included in the field notes.

George J. Roskrug

U. S. Surveyor General for *Arizona*

SURVEY No 1259
 PRESCOTT, LAND DISTRICT.

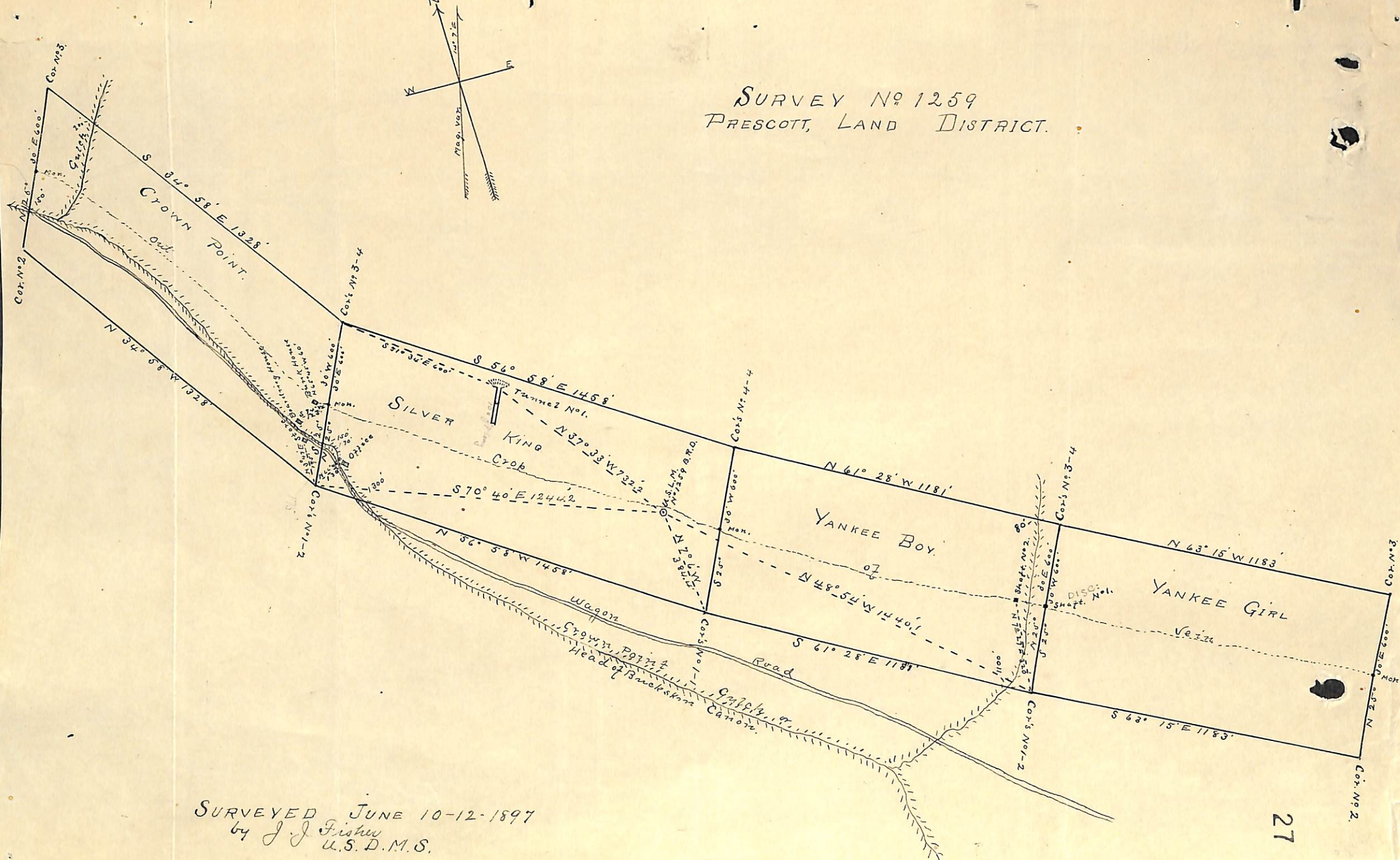

SURVEYED JUNE 10-12-1897
 by J. J. Fisher
 U.S.D.M.S.