

MS -

0

1

2

6

5

(4-683.)

Mineral Survey No. 1765

Lot No. _____

Prescott

Land District.

FIELD NOTES

OF THE SURVEY OF THE MINING CLAIM OF

Sarah Loran, John S. Reilly, and
Henry Stoddard

KNOWN AS THE

Iron Crow
Big Buy

Mining District,

Navajo County, Arizona

Approved

Section 32, Township 13 N, Range 1 E

Surveyed under instructions dated July 26, 1897,

by J. J. Fisher
U. S. Deputy Mineral Surveyor.

Claim located Jan 1st 1892, 1892.

Survey commenced Aug 2nd, 1897.

Survey completed Aug 2nd, 1897.

6-160

Address, J. J. Hawkins Atty.
Prescott
Arizona

PRELIMINARY OATHS OF ASSISTANTS IN SURVEY OF MINING CLAIM.

We, John McCarty and W. C. Whipple,
do solemnly swear that we will well and faithfully execute the duties of chain carriers;
that we will level the chain upon even and uneven ground and plumb the tally-pins,
either by sticking or dropping the same; that we will report the true distance to all
notable objects, and the true length of all lines that we assist in measuring, to the best
of our skill and ability, and in accordance with instructions given us, in the survey of
the Mining Claim of Sarah Foran, John S. Reilly and
Henry Stoddard, known as the
Jim Crow
situate in Big Bay mining district,
Yavapai County, Arizona,
in Section _____, Township No. _____, Range No. _____.

John McCarty, Chairman.
W. C. Whipple, Chairman.

Subscribed and sworn to by the above-named persons before
me this 2 day of August, 1897.

My commission expires May 10th 1900

J. J. Fisher
Notary Public

I, John McCarty, do solemnly swear that I will well and
truly perform the duties of axeman, in the establishment of corners and other duties,
according to instructions given me and to the best of my skill and ability, in the survey
of the Mining Claim of Sarah Foran John S. Reilly &
Henry Stoddard
known as the Jim Crow,
more fully described in the preceding affidavit.

John McCarty, Axeman.

Subscribed and sworn to by the said John McCarty
before me this 2 day of
August, 1897.

My commission expires May 10th 1900

J. J. Fisher
Notary Public

I, W. C. Whipple, do solemnly swear that I will
well and truly perform the duties of flagman, in the establishment of corners and other
duties, according to instructions given me and to the best of my skill and ability, in the
survey of the Mining Claim of Sarah Foran John S. Reilly &
Henry Stoddard
known as the Jim Crow,
more fully described in the preceding affidavit.

W. C. Whipple, Flagman.

Subscribed and sworn to by the said W. C. Whipple
before me this 2 day of
August, 1897.

My commission expires May 10th 1900

J. J. Fisher
Notary Public

3

Survey No 1265

Feet

Jim Crow Lode

Beginning at Initial Mon. a mon. of stones 2x2 feet on base and 2.5 feet high. at N.E. center end of claim. Identical with the Initial mon. of the location. where I set a pine post 4"x4"x4' long, 18" in ground and surrounded by mon. of stones, post marked J.C. J.M. No 1265.

No bearings available.

Thence N 38° 30' W
 Rav. 14° E

205

To cor. No 1.

Orig. loc. mon. a mon. of stones 20"x20" at base and 2 feet high. bearing N 38° 45' E 50'. A pine post 4"x4"x4' long set 18" in ground and surrounded by mon. of stones. Post marked J.C. No 1-1265.

A + on granite boulder 2' x 3' x 2' above ground, marked B.R. J.C. No 1-1265
 bearing N 39° 45' E 35 ft.

Hennetta Mts. bearing S 12° 40' W about 1 1/2 miles. U.S. M.M. No 1. Big Bug Mining District, bearing N 42° 55' E 6987.2 feet.

Thence S 38° 45' W
 Rav. 14° E

25

To Tanderogwa gulch, width 20' course S.E.

40

To wagon road, course S.E.

1375

To cor. No 2. Identical with loc. mon. A pine post 4"x4"x4' long set 18" in ground and surrounded by mon. of stones. Post marked J.C. No 2-1265

A + on granite rock in place, marked B.R. J.C. No 2-1265 bearing N 53° 10' E 14.7 ft.

Elliot's Peak bearing S 73° 15' W

Steno Hoist on Little Jessie mine bearing S 67° 50' W about one mile

4

Survey No 1265

Feet

Jim Crow Lode

Thence S $38^{\circ} 30' E$
Var. $14^{\circ} E$

205 To S.W. center end. A pine post $4 \times 4 \times 4$ Long, set 18" in ground and surrounded by mon. of stones. Post marked S.W.C.E. J.C. No 1265, no bearing available.

310 Same course to Cor. No 3. at the intersection with line 5-4 McCabe Lode, Survey No 1158. at N $54^{\circ} 20' E$ 696.9 feet from Cor No 5-1158. Orig. loc. mon. a mon. of stones $2 \times 2 \times 2$ feet. S $38^{\circ} 30' E$ 100 feet.

A pine post $4 \times 4 \times 4$ Long, set 18" in ground and surrounded by mon. of stones, post marked J.C. No 3-1265
A + on granite rock in place, marked B.B. J.C. No 3-1265 bearing N $30^{\circ} 10' W$ 9 feet
no other bearing available

Thence N $54^{\circ} 20' E$
Var. $14^{\circ} E$

705 To Cor. No 4, which is also Cor. No 4 McCabe Lode, Survey No 1158.

A pine post $4 \times 4 \times 4$ Long set 18" in ground and surrounded by mon. of stones post marked J.C. No 4-1265, same post marked M.C. No 4-1158
no bearing available.

Thence N $38^{\circ} 47' E$
Var. $14^{\circ} E$

100 To wagon road, course South

565 To wagon road, course East

630 To Fremonts gulch, width 20' course South East.

653.9 To Cor No 5.

Orig. loc. mon. a mon. of stones 2 ft diam. at base and 18" high built on a granite boulder. bearing S $38^{\circ} 30' E$ 38 ft.

Survey No 1265

Feet

Jim Bros Lode

A pine post 4" x 4" x 4' long, set 18" in ground and surrounded by mon. of wires, post marked J.C. No 5-1265
A+ on granite boulder, 8' x 10' x 12' above ground, marked B.B. J.C. No 5-1265
Bearing S 52° 45' E 62 ft.
Azimuth Mt. bearing S 16° 15' W

Thence N 38° 30' W
Var. 14° E

300

To N.E. center end mon. the place of beginning survey of exterior boundaries

Containing 13.95 acres.

Location

This claim is located on unsurveyed land, approximately on Sec. 32 T. 13 N. R. 1 E. Tule & Salt River ^{Basin} Meridian, in Big Bend Mining District, Yavapai County, Arizona, and is bounded on the south east by the McCabe Lode, Survey No. 1158, McCabe

Expenditure of Five Hundred Dollars
I certify that the value of the labor and improvements upon this claim placed thereon by the claimants and their grantors is not less than five hundred dollars, and that said improvements consist

of the discovery open cut, 17' x 17', which bears from a point on center line, said point being S 38° 45' W 1030' from Initial mon. S 38° 45' W 5 feet, open cut is 4 x 6 feet, 2 feet deep. Value \$10.00

McCabe Mining Co. & Associates

Survey No 1265

Improvements.

Shaft No 2.

Which bears from point on center line, described above, S 57° 15' W 80 feet 4 x 6 feet, 9 ft deep.

Value \$90.00

Shaft No 3.

Which bears from point on center line, point described above, S 42° 45' E 150 feet. Shaft 4 x 6 feet, 40 ft deep.

Also a drift at 25 foot level to south west 14 feet.

Value \$540.00

Shaft No 4.

Which bears from point on center line, point described above, S 84° E 240 feet. Shaft. 4 x 6 feet 108 feet deep.

Level run at bottom of shaft 20 feet south west

Value \$1280.00

Instrument

The survey was made with a Gurley solar transit. The courses were deflected from the true meridian as determined by solar observations. The solar was checked by observations on Polaris at its eastern elongation. The distances were measured with a 100 foot steel chain

J. J. Fisher

U.S. Dep. Min. Surveyor

Pineville Aug. 5th 1897

FINAL OATHS FOR SURVEYS.

LIST OF NAMES.

A list of the names of the individuals employed by J. J. Fisher
 United States Deputy Mineral Surveyor, to assist in running, measuring, and marking the lines
 corners and boundaries described in the foregoing field notes of the survey of the mining claim
 of Sarah Forman, John S. Reilly and Henry Stoddard
 known as the Jim Crow
 and showing the respective capacities in which they acted.

John McCarty, Chainman.
W. C. Whipple, Chainman.
John McCarty, Axman.
W. C. Whipple, Flagman.

FINAL OATHS OF ASSISTANTS.

We, John McCarty
 and W. C. Whipple, do solemnly swear that we assisted J. J. Fisher
Fisher, United States Deputy Mineral Surveyor, in marking the corners and
 surveying the boundaries of the mining claim of Sarah Forman, John S. Reilly and Henry Stoddard
Sarah Forman, John S. Reilly and Henry Stoddard
 known as the Jim Crow, represented
 in the foregoing field notes as having been surveyed by said deputy mineral surveyor and under
 his direction; and that said survey has been in all respects, to the best of our knowledge and
 belief, faithfully and correctly executed, and the corner and boundary monuments established
 according to law and the instructions furnished by the United States Surveyor-General for
Arizona

John McCarty, Chainman.
W. C. Whipple, Chainman.
John McCarty, Axman.
W. C. Whipple, Flagman.

Subscribed and sworn to by the above-named persons before me
 this 2 day of August, 1897

J. J. Fisher
 Notary Public

My commission
 expires May 10th 1900



(4-686.)

FINAL OATH OF U. S. DEPUTY MINERAL SURVEYOR.

I, J. J. Fisher, U. S. Deputy Mineral Surveyor, do solemnly swear that, in pursuance of instructions received from the United States Surveyor General for Arizona, dated July 26, 1897, I have, in strict conformity to the laws of the United States, the official regulations and instructions thereunder, and the instructions of said Surveyor General, faithfully and correctly executed the survey of the Mining Claim of Sarah Fran, John & Reilly, and Harry Walden, known as the Jim Crow, situate in Big Bay Mining District, Yavapai County, Arizona, in Section 32, Township No. 13 N, Range No. 1 E approximately, and designated as Survey No. 1265, as represented in the foregoing field notes, which accurately show the boundaries of said mining claim as distinctly marked by monuments on the ground, and described in the attached copy of the location certificate, which was received by me from the Surveyor General with said instructions, and that all the corners of said survey have been established and perpetuated in strict accordance with the law, official regulations and instructions thereunder; and I do further solemnly swear that the foregoing are the true and original field notes of said survey and my report therein, and that the labor expended and improvements made upon said mining claim by claimant or their grantors are as therein fully stated, and that the character, extent, location and itemized value thereof are specified therein with particularity and full detail, and that no portion of said labor or improvements so credited to this claim has been included in the estimate of expenditures upon any other claim.

J. J. Fisher
U. S. Deputy Mineral Surveyor.

Subscribed and sworn to by the said J. J. Fisher
U. S. Deputy Mineral Surveyor, before me Geo. J. Hawkins
a Notary Public this Sixth
day of August, 1897.

Geo. J. Hawkins
Notary Public

My Commission expires July 20, 1901

My Commission expires July 20, 1901

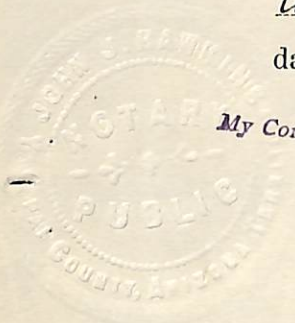

Affidavit of Five Hundred Dollars Improvements.

We John McCarty and W. C. Whipple

of lawful age, being first duly sworn according to law, depose and say: that we are acquainted with the Jim Crow mining claim, situated in

Big Bend Mining district, Yavapai County,

Arizona Territory, for which Sarah Foran, John S. Reilly & Henry Stoddard

have made application for survey prior to application for patent under the provisions of the Act of Congress, approved May 10, 1872; and that the labor done and improvements made thereon by the applicant and their grantors exceed Five Hundred Dollars in value, and further that we are not personally interested in said mine.

John McCarty
W. C. Whipple

TERRITORY OF ARIZONA,
County of Yavapai } ss.

SWORN to and subscribed before me, this

2nd day of August 1897

J. J. Fisher
Notary Public

My Commission expires May 10th 1900

J. J. Fisher

(4-687.)

Surveyor General's Certificate of Approval of Field Notes and Survey of Mining Claim.

Department of the Interior,

Office of U. S. Surveyor General,

Tucson, Arizona,
September 9th, 1897.

I, U. S. Surveyor General for *District of Arizona*,
do hereby certify that the foregoing and hereto attached Field Notes and Return of the
Survey of the Mining Claim of *Sarah Foran, John D. Reilly and Henry Stoddard*,
_____, known as the
Jim Crow,
situate in *Dig Dug* mining district,
Yavapai County, *Arizona*,
in Section *32*, Township No. *13 N.*, Range No. *1 E.* (approximately).
_____, designated as Survey No. *1265*,
executed by *J. J. Fisher*, U. S. Deputy Mineral
Surveyor, *August 25*, 1897, under my instructions dated
July 26, 1897, have been critically examined and the
necessary corrections and explanations made, and the said Field Notes and Return, and
the Survey they describe, are hereby approved. A true copy of the copy of the location
certificate filed by the applicant^s for survey is included in the field notes.

George Christ

U. S. Surveyor General for *Arizona*

Survey No 1265
Prescott Land District

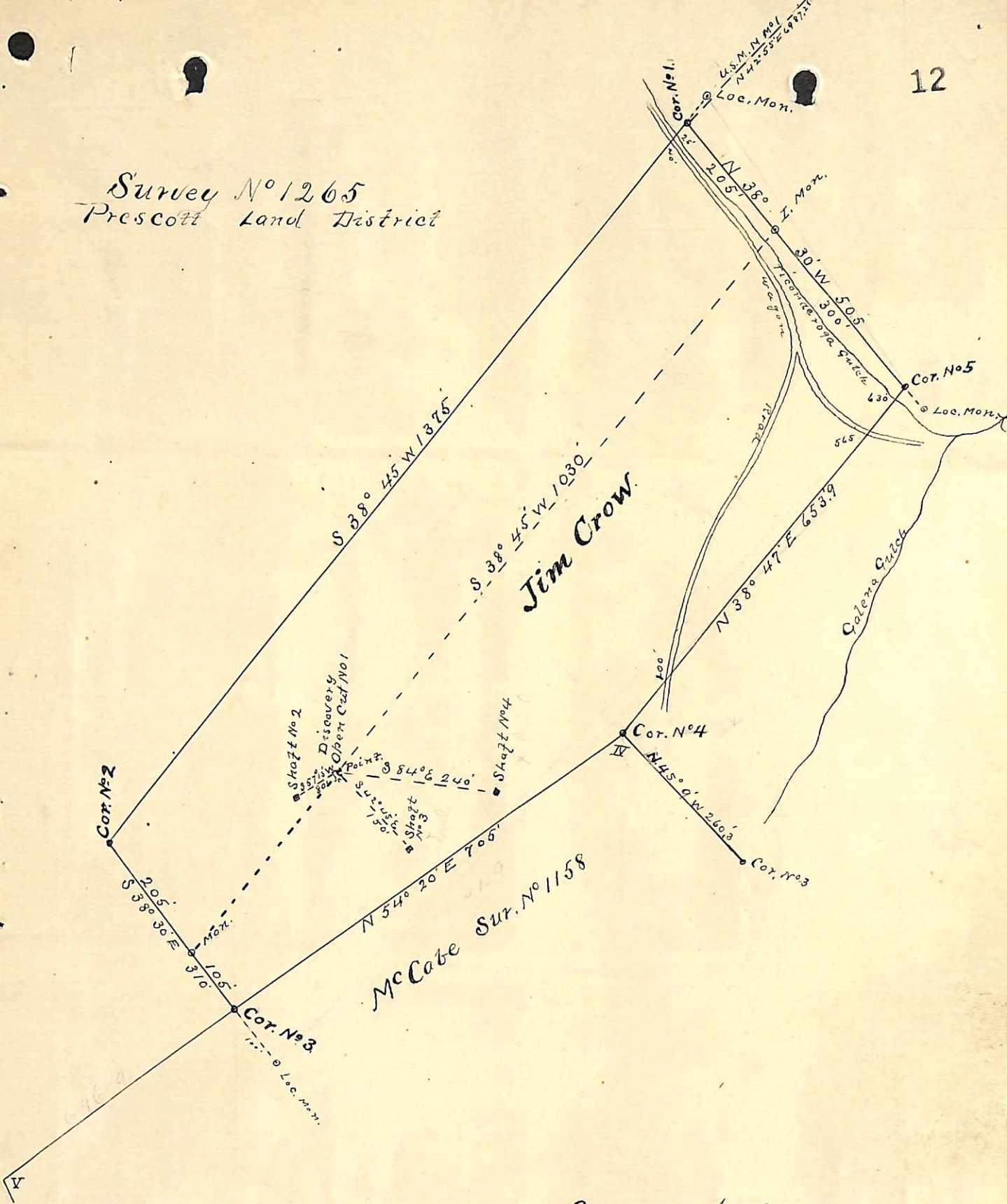

Surveyed Aug. 2, 1897
by J. J. Fisher
U.S. Dep. Min. Surveyor