

**MS**  
-

**0**

**1**

**2**

**7**

**0**

(4-683.)

Mineral Survey No. 1270

Lot No.

Prescott

Land District.

FIELD NOTES

OF THE SURVEY OF THE MINING CLAIM OF

Joseph L. Giroux

KNOWN AS THE

Champion

Verde

Mining District,

Yavapai County, Arizona

Section Township 13 N, Range 8 E

Surveyed under instructions dated August 10th, 1897,

by C. W. Johnston, U. S. Deputy Mineral Surveyor.

Claim located January 1st, 1892

Survey commenced August 21st, 1897.

Survey completed August 22nd, 1897.

o 6-160

Address of H. J. Allen, Att'y in fact for Joseph L. Giroux, Jerome, Arizona.

PRELIMINARY OATHS OF ASSISTANTS IN SURVEY OF MINING CLAIM.

WE, O. M. Harding and A. J. Tuschka do solemnly swear that we will well and faithfully execute the duties of chain carriers; that we will level the chain upon even and uneven ground and plumb the tally-pins, either by sticking or dropping the same; that we will report the true distance to all notable objects, and the true length of all lines that we assist in measuring, to the best of our skill and ability, and in accordance with instructions given us, in the survey of the Mining Claim of Joseph L. Genoux, known as the Champion - situate in Verde - mining district, Yuma - County, Arizona in Section - , Township No. - , Range No. -

O. M. Harding, Chainman. A. J. Tuschka, Chainman.

Subscribed and sworn to by the above-named persons before me this 21 day of Aug, 1897

Walter Miller

I, O. M. Harding, do solemnly swear that I will well and truly perform the duties of axeman, in the establishment of corners and other duties, according to instructions given me and to the best of my skill and ability, in the survey of the Mining Claim of Joseph L. Genoux known as the Verde Champion - more fully described in the preceding affidavit.

My Commission expires Sept. 4, 1898

O. M. Harding, Axeman. Subscribed and sworn to by the said O. M. Harding before me this 21 day of Aug, 1897

Walter Miller

My Commission expires Sept. 4, 1898

I, A. J. Tuschka, do solemnly swear that I will well and truly perform the duties of flagman, in the establishment of corners and other duties, according to instructions given me and to the best of my skill and ability, in the survey of the Mining Claim of Joseph L. Genoux known as the Champion - more fully described in the preceding affidavit.

A. J. Tuschka, Flagman. Subscribed and sworn to by the said A. J. Tuschka before me this 21 day of Aug, 1897

Walter Miller

My Commission expires Sept. 4, 1898



Survey 1270  
Champion

Feet

Beginning at Cor. No. 1  
A quartzite stone 8x10x30 ins. set 18 ins. in the ground, chiseled + C N<sup>o</sup> 1-1270, with mound of stones, whence

U. S. Mineral Monument N<sup>o</sup> 2, Verde District, bears S80°40'W 1300.5 ft.

A + on slate ledge chiseled B.R. N<sup>o</sup> 1-1270 bears S76°03'W 50.2 ft.

Cor. N<sup>o</sup> 1 Survey N<sup>o</sup> 1241, Iron King, bears N64°44'W 22.5 ft.  
S.W. Loc. Cor. bears N64°44'W 50 ft.

Thence S64°44'E  
Va. 13°50'E

- 117.5 Intersect line 2-3, Survey N<sup>o</sup> 1162, West Champion N<sup>o</sup> 2, at S26°00'W 758.6 ft. from Cor. N<sup>o</sup> 2.
- 300 Discovery monument.
- 462 Middle of wagon road. Runs N.E. and S.W.
- 540 To Cor. N<sup>o</sup> 2

A porphyry stone 8x12x24 ins. set 1 ft. in the ground, chiseled + C N<sup>o</sup> 2-1270, with mound of stones, whence

Cor. N<sup>o</sup> 2, Survey N<sup>o</sup> 1241, Iron King bears S64°44'E 37.5 ft.

A + on south side of porphyry rock in place chiseled B.R. N<sup>o</sup> 2-1270 bears N1°16'E 18.5 ft.

S.E. Loc. Cor. bears S64°44'E 10 ft.

Thence N48°54'E  
Va. 13°50'E

- 295 Middle of wagon road. Runs E and S.W.
- 338 Intersect line 2-3, Survey N<sup>o</sup> 1222, Lion, at S81°50'E 1260.5 from Cor. N<sup>o</sup> 2.
- 477 Middle of wagon road. Runs N and S.
- 1314 To Cor. N<sup>o</sup> 3

A quartzite stone 12x12x24 ins. set 1 ft. in the ground, chiseled + C N<sup>o</sup> 3-1270, with mound of stones, whence

A + on quartzite rock in place with 2x3 ft. face chiseled B.R. C N<sup>o</sup> 3-1270 bears N58°33'E 62.5 ft.

N.E. Loc. Mon. bears S64°44'E 10 ft.

Thence N64°44'W  
Va. 13°50'E

Feet  
 334 Middle of wagon road. Runs N.E. and S.W.  
 540 To Cor. No 4  
 A slate stone 8x10x24" set 1 ft. in the ground,  
 chiseled + C No 4-1270, with mound of stones, whence  
 A + on slate rock in place with 1 x 3 ft. face chiseled  
 B.R.C. No 4-1270 bears N 61° 29' E 60.2 ft.  
 N.W. Loc. Cor. bears N 64° 44' W 50 ft.

Thence S 48° 54' W  
 Va 13° 50' E

1012 Intersect line 2-3, Survey No 1162, West Champion No 2  
 at S 26° 00' W 482 ft. from Cor. No 2

1185.3 Intersect line 2-3 Survey No 1222, Lion, at  
 S 81° 50' E 607.5 ft. from Cor. No 2.

1314 To Cor. No 1, the place of beginning  
 containing 14.92 acres.

---

Area.

Total area Champion	14.92 acres.
Area in conflict with	
Lion, Survey No 1222, and claimed 2.65 acres	
West Champion No 2, Survey No 1162	0.37 "
Net Area Champion	14.55 "

---

Location.

This claim is located on unsurveyed public land in Verde Mining District, Yavapai County, Arizona, in what would be, if surveyed, T. 15 N. R. 2 E, and about six miles south of the town of Jerome.

### Improvements.

I certify that the value of the labor and improvements upon this claim, placed thereon by the claimants, is not less than five hundred dollars, and that said improvements consist of:

An incline shaft (No 1) 4 x 6 x 24' deep, which bears N 85° 38' E 361 ft. from Cor. No 1.

Value

130.00

A shaft (No 2) 4 x 6 x 22 ft. deep, which bears N 70° 32' E 516 ft. from Cor. No 1. And a drift from the bottom of shaft, running N.E. 4 x 6 - 25.5 ft. long.

Value of Shaft and Drift

285.00

#3,

About 1200 ft. of wagon road, side hill cut, from 8 to 12 ft. wide.

Value

135.00

\$550.00 ✓

## Instrument

This survey was made with a Guley Mountain Transit.

The courses were deflected from the true meridian as determined by observations on the North Star.

The observations on North Star were made to me on Survey N<sup>o</sup> 1241, Iron King, which adjoins this claim on the southerly end line, and the courses obtained check with courses on lines of Survey N<sup>o</sup> 1162, West Champion N<sup>o</sup> 2.

The distances were measured with a 50 ft. chain and a 100 ft. steel tape.

Jerome, Ariz., September 18th. 1897.

Wilson Johnston  
U.S. Dep. Min. Surveyor

# FINAL OATHS FOR SURVEYS.

## LIST OF NAMES.

A list of the names of the individuals employed by E. W. Johnston  
 United States Deputy Mineral Surveyor, to assist in running, measuring, and marking the lines  
 corners and boundaries described in the foregoing field notes of the survey of the mining claim  
 of Joseph L. Giroux  
 known as the Champion  
 and showing the respective capacities in which they acted.

O. M. Harding, Chairman.  
O. J. Tuschka, Chairman.  
O. M. Harding, Axman.  
O. J. Tuschka, Flagman.

## FINAL OATHS OF ASSISTANTS.

We, O. M. Harding & O. J. Tuschka  
 and \_\_\_\_\_, do solemnly swear that we assisted E. W. Johnston  
 \_\_\_\_\_, United States Deputy Mineral Surveyor, in marking the corners and  
 surveying the boundaries of the mining claim of Joseph L. Giroux  
 \_\_\_\_\_, known as the Champion  
 \_\_\_\_\_, represented  
 in the foregoing field notes as having been surveyed by said deputy mineral surveyor and under  
 his direction; and that said survey has been in all respects, to the best of our knowledge and  
 belief, faithfully and correctly executed, and the corner and boundary monuments established  
 according to law and the instructions furnished by the United States Surveyor-General for  
Arizona

O. M. Harding, Chairman.  
O. J. Tuschka, Chairman.  
O. M. Harding, Axman.  
O. J. Tuschka, Flagman.

Subscribed and sworn to by the above-named persons before me  
 this 27 day of Sept, 1897

Walter Miller  
Notary Public





FINAL OATH OF U. S. DEPUTY MINERAL SURVEYOR.

I, E. W. Johnston, U. S. Deputy Mineral Surveyor, do solemnly swear that, in pursuance of instructions received from the United States Surveyor General for Arizona, dated August 10th, 1897, I have, in strict conformity to the laws of the United States, the official regulations and instructions thereunder, and the instructions of said Surveyor General, faithfully and correctly executed the survey of the Mining Claim of Joseph H. Geroux, known as the Champion, situate in Verde Mining District, Yavapai County, Arizona, in Section         , Township No.         , Range No.         , and designated as Survey No. 1270, as represented in the foregoing field notes, which accurately show the boundaries of said mining claim as distinctly marked by monuments on the ground, and described in the attached copy of the location certificate, which was received by me from the Surveyor General with said instructions, and that all the corners of said survey have been established and perpetuated in strict accordance with the law, official regulations and instructions thereunder; and I do further solemnly swear that the foregoing are the true and original field notes of said survey and my report therein, and that the labor expended and improvements made upon said mining claim by claimant or          grantors are as therein fully stated, and that the character, extent, location and itemized value thereof are specified therein with particularity and full detail, and that no portion of said labor or improvements so credited to this claim has been included in the estimate of expenditures upon any other claim.         

E. W. Johnston  
U. S. Deputy Mineral Surveyor.

Subscribed and sworn to by the said E. W. Johnston  
U. S. Deputy Mineral Surveyor, before me Walter Miller  
Notary Public this 6  
day of September, 1897.

Walter Miller  
Notary Public  
My Commission expires Sept. 4, 1898.



o 6-164

# Affidavit of Five Hundred Dollars Improvements.

We W.P. McCormick and Thos Vivian

of lawful age, being first duly sworn according to law, depose and say: that we are acquainted

with the Champion mining claim, situated in

Verde Mining district, Yavapai County,

Arizona Territory, for which Joseph L. Giroux

has made application for survey prior to application for patent under the provisions of the Act of Congress, approved May 10, 1872; and that the labor done and improvements made thereon by the applicant and grantor exceed Five Hundred Dollars in value, and further that we are not personally interested in said mine.

W.P. McCormick  
Thos Vivian

TERRITORY OF ARIZONA,  
County of Yavapai } ss.

SWORN to and subscribed before me, this

6 day of Sept 1897

Wm Miller

My Commission Expires Dec. 2, 1898.



CHAMPION.

NOTICE OF LOCATION.

KNOW ALL MEN BY THESE PRESENTS:

That I, the undersigned, have this day located 1500 feet of this vein or lode bearing precious metals, with all dips, spurs, angles and variations, with surface ground 300 feet on each side of vein, with all mineral deposits contained therein, and all timber and water thereon or appurtenant thereto, according to the provisions of the United States Mining Laws.

The exterior boundaries are as follows:

Commencing at this monument and notice, and running 300 feet in an easterly direction to monument at S.E. corner; thence in a northerly direction parallel with the ledge 1500 feet to monument at N.E. corner; thence at right angles across the ledge in a westerly direction 600 feet to monument at N.W. corner; thence parallel with the lode in a southerly direction 1500 feet to monument at S.W. corner; thence at right angles across the ledge in an easterly direction 300 feet to place of beginning.

This claim is in Verde Mining District, Yavapai County, Arizona, and may be more generally described as situated about 6 miles south of Jerome & adjoining the Iron King on the north and shall be known as the Champion Mining Claim.

Dated on the ground, this 1st., day of Jan. 1892.

Delphese Marcotte.

Witness:

W.W. Munds.  
Oliver Gardner.

Recorded at request of J.L. Giroux, Jan. 4" A.D. 1892, at 9.10 oclock A.M. in Book 33 of Mines, pages 134 & 135. Records of Yavapai County, Arizona.

By F.A. Tritle Jr.  
Deputy.

(L.S.) Charles H. Akers,  
County Recorder.

TERRITORY OF ARIZONA,  
COUNTY OF YAVAPAI.

.....  
I  
I  
ISS.

I, W.I. Johnson, Recorder in and for said County and Territory and Custodian of the records thereof do hereby certify that I have compared the above and foregoing with, and the same is a full, true and correct copy of the notice of location of the Champion Mining Claim as the same appears on the records in Book 33 of Mines, pages 134 & 135. Records of Yavapai County, Arizona. In Witness Whereof, I have hereunto set my hand and affixed my official seal, this 5th., day of August, 1897.

.....  
W.I. Johnson  
County Recorder.

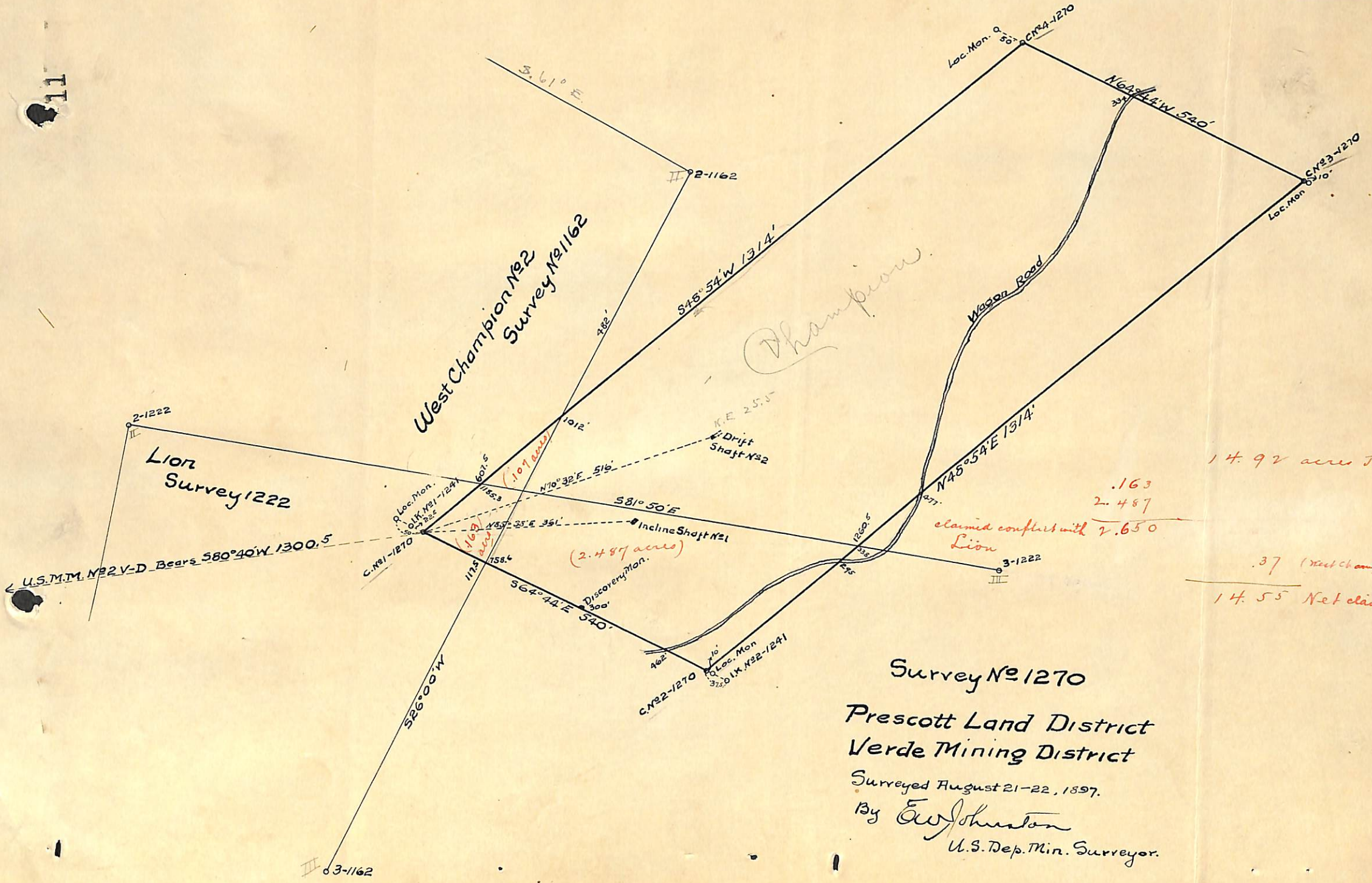

West Champion No 2  
Survey No 1162

Lion  
Survey 1222

Survey No 1270

Prescott Land District  
Verde Mining District

Surveyed August 21-22, 1897.

By E. W. Johnston

U.S. Dep. Min. Surveyor.

14.92 acres Total

.163  
2.487

claimed conflict with  
Lion 2.650

.37 West Champion

14.55 Net claimed.

*Champion*

(2.487 acres)

(.107 acres)

(.163 acres)

U.S.M.T.M. No 2 V-D Bears S 80° 40' W 1300.5

III 63-1162

III 3-1222

Loc. Mon. 3250 I.K. No 2-1241

Loc. Mon. 3252 I.K. No 2-1241

Loc. Mon. 0-50° C.N. 84-1270

Loc. Mon. 0-70° C.N. 83-1270

II 2-1162

II 2-1222

526° 00' W

C.N. 82-1270

462

564° 44' E 540'

581° 50' E

N 70° 32' E 510'

1012'

601.5

1175.5

1175.5

158.6

1175.5

1175.5

1175.5

1175.5

1175.5

(4-687.)

# Surveyor General's Certificate of Approval of Field Notes and Survey of Mining Claim.

Department of the Interior,

Office of U. S. Surveyor General,

*Tucson Arizona*

*November 24<sup>th</sup>, 1897*

I, U. S. Surveyor General for *District of Arizona*,

do hereby certify that the foregoing and hereto attached Field Notes and Return of the Survey of the Mining Claim of *Joseph L. Giroux*,

\_\_\_\_\_ , known as the

*Champion*

situate in *Verde* mining district,

*Yavapai* County, *Arizona*,

in Section \_\_\_\_\_, Township No. \_\_\_\_\_, Range No. *unsurveyed*

\_\_\_\_\_, designated as Survey No. *1270*

executed by *E. W. Johnston*, U. S. Deputy Mineral

Surveyor, *August 21-22*, 1897, under my instructions dated

*August 10<sup>th</sup>*, 1897, have been critically examined and the

necessary corrections and explanations made, and the said Field Notes and Return, and

the Survey they describe, are hereby approved. A true copy of the copy of the location

certificate filed by the applicant for survey is included in the field notes.

*George Christ*

U. S. Surveyor General for *Arizona*