

MS
-

0

1

2

7

1

(4-683.)

Mineral Survey No. 1271

Lot No. _____

Priscott

Land District.

FIELD NOTES

OF THE SURVEY OF THE MINING CLAIM OF

W.A. Clark

KNOWN AS THE

Red Jacket Verde

Mining District,

Yavapai County, Arizona

Section _____, Township 16N, Range 2E

Surveyed under instructions dated August 10, 1897,

by E.W. Johnston

U. S. Deputy Mineral Surveyor.

Claim located January 7th, 1897.

Survey commenced August 19th, 1897.

Survey completed August 20th, 1897.

o 6-160

Address of H.J. Allen Atty in fact for W.A. Clark
Jerome,
Arizona.

PRELIMINARY OATHS OF ASSISTANTS IN SURVEY OF MINING CLAIM.

WE, O.M. Harding and O. J. Tuschka

do solemnly swear that we will well and faithfully execute the duties of chain carriers; that we will level the chain upon even and uneven ground and plumb the tally-pins, either by sticking or dropping the same; that we will report the true distance to all notable objects, and the true length of all lines that we assist in measuring, to the best of our skill and ability, and in accordance with instructions given us, in the survey of the Mining Claim of W.A. Clark

known as the Red Jacket,
situate in Verde mining district,
Yavapai County, Arizona,
in Section _____, Township No. _____, Range No. _____.



O.M. Harding Chainman.

O. J. Tuschka, Chainman.

Subscribed and sworn to by the above-named persons before me this 19th day of Aug, 1897

Walter Miller
My Commission expires Sept. 4, 1898.

I, O.M. Harding, do solemnly swear that I will well and truly perform the duties of axeman, in the establishment of corners and other duties, according to instructions given me and to the best of my skill and ability, in the survey of the Mining Claim of W.A. Clark

known as the Red Jacket,
more fully described in the preceding affidavit.



O.M. Harding, Axeman.

Subscribed and sworn to by the said O.M. Harding

before me this 19 day of Aug, 1897

Walter Miller
My Commission expires Sept. 4, 1898.

I, O. J. Tuschka, do solemnly swear that I will well and truly perform the duties of flagman, in the establishment of corners and other duties, according to instructions given me and to the best of my skill and ability, in the survey of the Mining Claim of W.A. Clark

known as the Red Jacket,
more fully described in the preceding affidavit.



O. J. Tuschka, Flagman.

Subscribed and sworn to by the said O. J. Tuschka

before me this 19 day of Aug, 1897

Walter Miller
My Commission expires Sept. 4, 1898.

Survey No. 1271
Red Jacket

3

- Feet Beginning at Cor. No. 1.
A slate rock 8x12x42 ins. set 2 ft in
the ground with mound of stones, and
chiseled + R. J. 1-1271
U. S. Mineral Monument No. 1 Verde District
bears $N30^{\circ}53'E$ 3589 ft.
A+ on slate ledge in place chiseled
B.R. R. J. 1-1271 bears $S55^{\circ}55'E$ 25.9 ft.
S.E. Loc. Cor. bears $N77^{\circ}38'E$ 246 ft.
Thence $N25^{\circ}42'W$
Va $13^{\circ}40'E$
- 173 To United Verde Copper Company's tramway
190 Walnut Spring Gulch - 10 ft. wide, bears N.W. and S.E.
383.5 Flume - bears N.W. and S.E.
902 Trail to Grove - bears E and W
1500 To Cor. No. 2
A sandstone 10x10x24 ins. set 1 ft. in
the ground with mound of stones, and
chiseled + R. J. 2-1271
A+ on large sandstone boulder chiseled
B.R. R. J. 2-1271 bears $S70^{\circ}22'E$ 64.6 ft.
N.E. Loc. Cor. bears $N24^{\circ}54'W$ 412 ft.
Thence $S64^{\circ}18'W$
Va $13^{\circ}50'E$
- 200 Dry Gulch 3 ft wide, bears N and S.E.
300 A point on line from which the
northerly end center location corner bears
 $N25^{\circ}42'W$ 456 ft.
600 To Cor. No. 3
A limestone 6x12x24 ins. set 1 ft.
in the ground with mound of stones
and chiseled + R. J. 3-1271
A+ on limestone ledge in place
chiseled B.R. R. J. 3-1271 bears $N51^{\circ}17'W$ 57.5 ft.
N.W. Loc. Cor. bears $N31^{\circ}20'W$ 380 ft.

Feet	Thence $S25^{\circ}42'E$ Va $13^{\circ}40'E$
420	Walnut Spring Gulch 3 ft. wide, bears E and W.
785	Trail to Jerome, bears N and S
1098.5	United Verde Copper Company's tramway
1145	Ravine 8 ft. wide, bears N.E. and S.W.
1500	To Cor. N ^o 4.

A porphyry stone $10 \times 12 \times 26$ ins. set 1 ft. in the ground with mound of stones and chiseled + R.J. 4-1271.

A + with nail in center, on a cedar stump 5 ft. high and 2 ft. diam. marked B.T. R.J. 4-1271 bears $N22^{\circ}07'W$ 29.2 ft.

S.W. Loc. Cor. bears $S20^{\circ}32'E$ 252 ft.

	Thence $N64^{\circ}18'E$ Va $13^{\circ}50'E$
300	To a point on line from which the southerly end center location corner bears $S25^{\circ}42'E$ 285 ft.
600	To Cor. N ^o 1 The place of beginning.

Containing 20.66 Acers.

Mean var. $13^{\circ}45'E$.

Location.

This claim is located on unsurveyed public lands in Verde Mining District Yavapai County, Arizona, in what would be if surveyed, T16N R2E., and about one mile in a southwesterly direction from the United Verde Copper Company's smelter at Jerome Arizona. There are no known adjoining claims.

Improvements

I certify that the value of the labor and improvements upon this claim, placed thereon by the claimant is not less than five hundred dollars, and that said improvements consist of:

- N^o 1 The discovery shaft 4x6, 10 ft deep which bears from a point on the southerly end line 300 ft. from Cor. N^o 1, N25°42'W 500 ft.
Value \$30.00
- N^o 2 A tunnel 4x6, 200 ft. long and timbered, the mouth of which bears from a point on the easterly sideline 750 ft. from Cor. N^o 1 S67°08'W 265 ft. Tunnel bears N69°25'W
Value \$800.00
- N^o 3. A crosscut from said tunnel 4x6, 170 ft long and timbered, which bears S80°36'W from a point in said tunnel 106 ft. from the mouth thereof.
Value \$300.00
- N^o 4 An open cut 2½ x 6, 18 ft. long, the south end of which bears from a point on the easterly sideline 750 ft. from Cor. N^o 1 S79°50'W 223 ft. Cut bears N.W.
Value \$25.00
- N^o 5 An open cut 3x2, 60 ft long, the south end of which bears from same point above mentioned S67°08'W 245 ft. Cut bears N.
Value \$40.00

Instrument

6

This survey was made with a Gurley Mountain Transit. The courses were deflected from the true meridian as determined from observation on the North Star, and explained in detail below. The distances were measured with a 50 ft. chain and a 100 ft. steel tape.

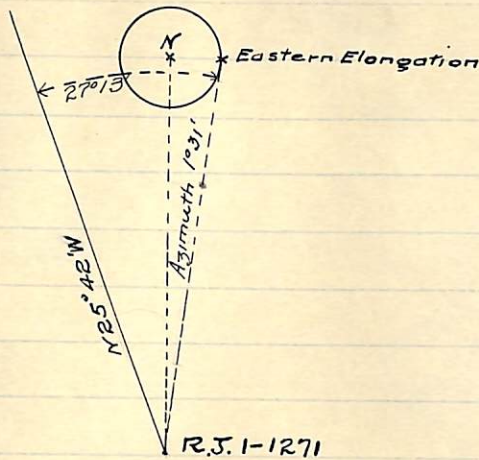

This observation was made September 6th. 1897. Eastern elongation about 8:30 p.m. Cloudy weather at time of survey prevented observation at that time.

Jerome, Ariz., September 18th. 1897.

E. Wilson Johnston
U.S. Dep. Min. Surveyor

FINAL OATHS FOR SURVEYS.

LIST OF NAMES.

A list of the names of the individuals employed by Em. Johnson
 United States Deputy Mineral Surveyor, to assist in running, measuring, and marking the lines
 corners and boundaries described in the foregoing field notes of the survey of the mining claim
 of W. A. Clark
 known as the Red Jacket
 and showing the respective capacities in which they acted.

- O. M. Harding - , Chairman.
- O. J. Tuschka , Chairman.
- O. M. Harding , Axman.
- O. J. Tuschka , Flagman.

FINAL OATHS OF ASSISTANTS.

We, O. M. Harding
 and O. J. Tuschka , do solemnly swear that we assisted Em. Johnson
 , United States Deputy Mineral Surveyor, in marking the corners and
 surveying the boundaries of the mining claim of W. A. Clark

known as the Red Jacket,
 represented
 in the foregoing field notes as having been surveyed by said deputy mineral surveyor and under
 his direction; and that said survey has been in all respects, to the best of our knowledge and
 belief, faithfully and correctly executed, and the corner and boundary monuments established
 according to law and the instructions furnished by the United States Surveyor-General for

Arizona

- O. M. Harding , Chairman.
- O. J. Tuschka , Chairman.
- O. M. Harding , Axman.
- O. J. Tuschka , Flagman.

Subscribed and sworn to by the above-named persons before me
 this 21 day of Aug, 1897

W. A. Miller
 N.P.



(4-686.)

FINAL OATH OF U. S. DEPUTY MINERAL SURVEYOR.

I, E. M. Johnston, U. S. Deputy Mineral Surveyor, do solemnly swear that in pursuance of instructions received from the United States Surveyor General for Arizona, dated Aug 10, 1897, I have, in strict conformity to the laws of the United States, the official regulations and instructions thereunder, and the instructions of said Surveyor General, faithfully and correctly executed the survey of the Mining Claim of W. A. Clark, known as the Red Jacket, situate in Yuma Mining District, Yavapai County, Arizona, in Section —, Township No. —, Range No. —, and designated as Survey No. 1271, as represented in the foregoing field notes, which accurately show the boundaries of said mining claim as distinctly marked by monuments on the ground, and described in the attached copy of the location certificate, which was received by me from the Surveyor General with said instructions, and that all the corners of said survey have been established and perpetuated in strict accordance with the law, official regulations and instructions thereunder; and I do further solemnly swear that the foregoing are the true and original field notes of said survey and my report therein, and that the labor expended and improvements made upon said mining claim by claimant or — grantors are as therein fully stated, and that the character, extent, location and itemized value thereof are specified therein with particularity and full detail, and that no portion of said labor or improvements so credited to this claim has been included in the estimate of expenditures upon any other claim. —

E. M. Johnston
 U. S. Deputy Mineral Surveyor.

Subscribed and sworn to by the said E. M. Johnston
 U. S. Deputy Mineral Surveyor, before me Walter Miller
Notary Public this 10th
 day of Sept, 1897

Walter Miller
Notary Public
 My Commission expires Sept. 4, 1898.



Affidavit of Five Hundred Dollars Improvements.

We Thos Vivian and Edward Todd

of lawful age, being first duly sworn according to law, depose and say: that we are acquainted with the Red Jacket mining claim, situated in Yavapai Mining district, Yavapai County, Arizona Territory, for which W. A. Clark

has made application for survey prior to application for patent under the provisions of the Act of Congress, approved May 10, 1872; and that the labor done and improvements made thereon by the applicant and grantor exceed Five Hundred Dollars in value, and further that we are not personally interested in said mine.

Thos Vivian
Edward Todd

TERRITORY OF ARIZONA,
County of Yavapai } ss.

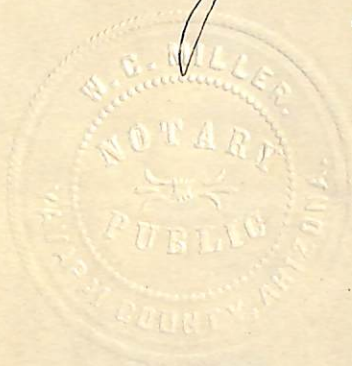

SWORN to and subscribed before me, this

18 day of Sept 1897

W. R. Miller
N. P.

My Commission expires Sept. 4, 1898.

NOTICE OF MINING LOCATION.
Quartz Claim.

TO ALL WHOM IT MAY CONCERN:

This mining claim the name of which is the Red Jacket Mining Claim, situate on lands belonging to the United States of America, and in which there are valuable mineral deposits, was entered upon and located for the purpose of exploration and purchase by W.A. Clark the undersigned, on the 7th, (seventh) day of January 1897.

The length of this claim is fifteen hundred feet, and I claim one thousand feet in a northerly direction and five hundred feet in a southerly direction from the center of the discovery shaft, at which this notice is posted, lengthwise of the claim, together with three hundred feet in width of the surface grounds on each side of the center of said claim.

The general course of the lode deposit and premises is from the north to the south.

The claim is situated and located in Verde Mining District, in Yavapai County, in the Territory of Arizona, about one mile in a southwesterly direction from the United Verde Co's smelter at Jerome and about four hundred feet in a westerly direction from where the U.V. Co's tramway crosses Walnut Gulch.

The surface boundaries of the claim are marked upon the ground as follows Beginning at a stone monument at a point in a northerly direction one thousand feet from the discovery shaft (at which this notice is posted) being in the center of the northerly end line of said claim; thence easterly three hundred feet to a stone monument, being the northeast corner of said claim; thence southerly seven hundred and fifty ft. to a stone monument at the center of the easterly side line of said claim; thence southerly seven hundred & fifty feet to a stone monument being at the southeast corner of said claim; thence westerly three hundred feet to a stone monument at the center of the southerly end of said claim; thence westerly three hundred feet to a stone monument, being at the southwest corner of said claim; thence northerly seven hundred & fifty feet to a stone monument, being at the center of the westerly side line of said claim; thence northerly seven hundred & fifty feet to a stone monument at the northwest corner of said claim; thence easterly three hundred feet to the place of beginning.

The surface boundaries of the claim are marked upon the ground as follows Beginning at a point in a northerly direction one thousand feet from the discovery shaft (at which this notice is posted) being in the center of the northerly end line of said claim; thence easterly three hundred feet to a stone monument, being the northeast corner of said claim; thence southerly seven hundred and fifty ft. to a stone monument at the center of the easterly side line of said claim; thence southerly seven hundred & fifty feet to a stone monument being at the southeast corner of said claim; thence westerly three hundred feet to a stone monument at the center of the southerly end of said claim; thence westerly three hundred feet to a stone monument, being at the southwest corner of said claim; thence northerly seven hundred & fifty feet to a stone monument, being at the center of the westerly side line of said claim; thence northerly seven hundred & fifty feet to a stone monument at the northwest corner of said claim; thence easterly three hundred feet to the place of beginning.

All done under the provisions of Chapter Six, of Title XXXII, of the Revised Statutes of the United States, and of an Act of the General Assembly of Arizona, entitled "An Act Concerning Mines", approved March 20th. 1895.

Dated and posted on the ground this seventh day of January 1897.

Witness: Jos.L.Giroux.

W.A.Clark.

Thomas Vivian.

By E.W.Johnston.

Filed and recorded at request of H.J.Allen March 11th., 1897 at 3.00 O'clock P.M. Book 45 of Mines, pages 447-448. Records of Yavapai County, Arizona.

(Seal)

W.I.Johnson,

County Recorder.

.....

TERRITORY OF ARIZONA, |
 |
COUNTY OF YAVAPAI. |SS.

I, W.I. Johnson, Recorder in and for said County and Territory and Custodian of the records thereof do hereby certify that I have compared the above and foregoing with, and the same is a full, true and correct copy of the notice of location of the Red Jacket Mining Claim as the same appears on the records in Book 45 of Mines, pages 147-148. Records of Yavapai County, Arizona.

In Witness Whereof I have hereunto set my hand and affixed my official seal, this 5th day of August, 1897.

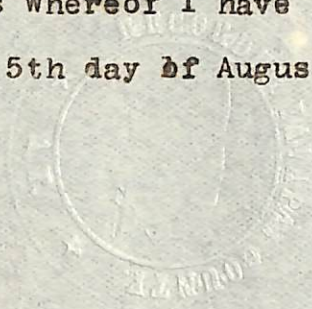

.....
W.I. Johnson
County Recorder.

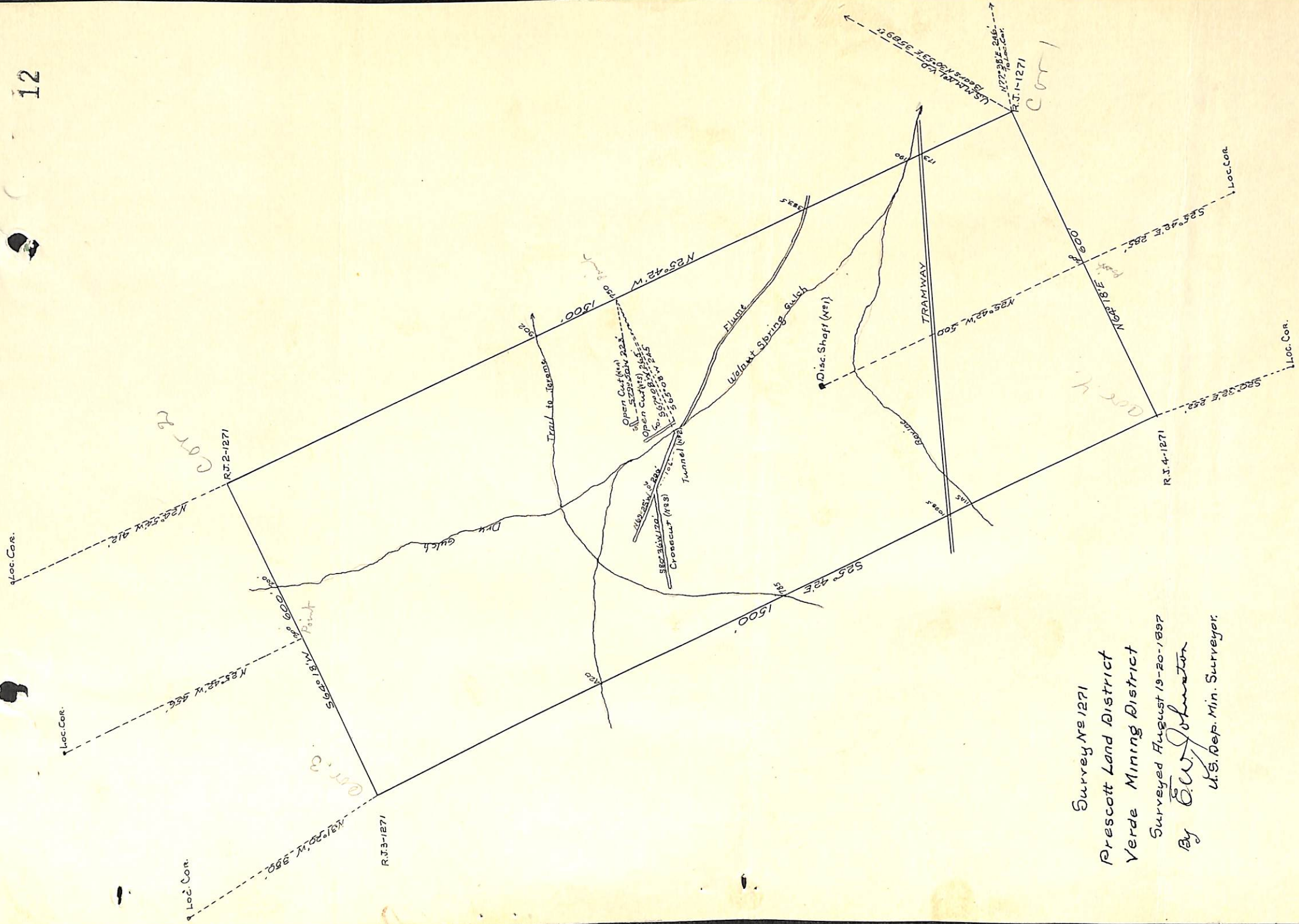

Survey No 1271
 Prescott Land District
 Verde Mining District
 Surveyed August 19-20-1897
 By *E. W. Johnston*
 U.S. Dep. Min. Surveyor.

(4-687.)

Surveyor General's Certificate of Approval of Field Notes and Survey of Mining Claim.

Department of the Interior,

Office of U. S. Surveyor General,

Tucson, Arizona,

November 23rd, 1897.

I, U. S. Surveyor General for *District of Arizona*,

do hereby certify that the foregoing and hereto attached Field Notes and Return of the Survey of the Mining Claim of *W. A. Clark*

_____ , known as the

Red Jacket

situate in *Verde* mining district,

Yavapai County, *Arizona*,

in Section _____, Township No. _____, Range No. *unsurveyed*

_____, designated as Survey No. *1271*

executed by *E. W. Johnston*, U. S. Deputy Mineral

Surveyor, *Aug 19-20*, 1897, under my instructions dated

August 10, 1897, have been critically examined and the

necessary corrections and explanations made, and the said Field Notes and Return, and

the Survey they describe, are hereby approved. A true copy of the copy of the location

certificate filed by the applicant for survey is included in the field notes.

George Christ

U. S. Surveyor General for *Arizona*

o 6-162