

MS.

0

1

2

7

9

(4-683.)

Mineral Survey No. 1279

Lot No. _____

Gila

Land District.

FIELD NOTES

OF THE SURVEY OF THE MINING CLAIM OF

Arthur Schwamzenbach.

August Baron Atty in fact for.

KNOWN AS THE

Pamson Lode.

in Huachuca Mountains Mining District,

Cochise County, Arizona Territory.

Section _____, Township 24 S, Range 21 E

Surveyed under instructions dated Dec 11th 1897 & Feb 14th 1898,

by Henry G. Howe:
U. S. Deputy Mineral Surveyor.

Claim located July 30th 1889, 18

Claim Recorded August 1st 1889.

Survey commenced December 15th, 1897.

Survey completed December 17th, 1897.

Amended Survey completed Feb 17th 1898.

Address.

August Baron Atty in fact
Tombstone
Cochise County
Arizona:

PRELIMINARY OATHS OF ASSISTANTS IN SURVEY OF MINING CLAIM.

We, I John W Reamy and _____, do solemnly swear that we will well and faithfully execute the duties of chain carriers; that we will level the chain upon even and uneven ground and plumb the tally-pins, either by sticking or dropping the same; that we will report the true distance to all notable objects, and the true length of all lines that we assist in measuring, to the best of ~~our~~ ^{my} skill and ability, and in accordance with instructions given ~~us~~ ^{me}, in the survey of the Mining Claim of Arthur Schwanzenbach, known as the

Samson Lode,
situate in Huachuca Mountains mining district,
Cochise County, Arizona,
in Section _____, Township No. _____, Range No. _____.

John W Reamy, Chainman.
_____, Chainman.

Subscribed and sworn to by the above-named persons before me the 14th day of December, 1897.

A. G. Howe
Notary Public
Commission Expires July 13th 1901.

I, _____, do solemnly swear that I will well and truly perform the duties of axeman, in the establishment of corners and other duties, according to instructions given me and to the best of my skill and ability, in the survey of the Mining Claim of _____

known as the _____,
more fully described in the preceding affidavit.

_____, Axeman.

Subscribed and sworn to by the said _____
before me this _____ day of _____, 18 _____.

I, _____, do solemnly swear that I will well and truly perform the duties of flagman, in the establishment of corners and other duties, according to instructions given me and to the best of my skill and ability, in the survey of the Mining Claim of _____

known as the _____,
more fully described in the preceding affidavit.

_____, Flagman.

Subscribed and sworn to by the said _____
before me this _____ day of _____, 18 _____.



Survey No 1279

Feet.

Sampson Lode

Beginning at cor No. 1.

Identical with cor. No. 1. of location
An oak post 5ft. long 5 in. sq. 18 inches
in ground surrounded by mound
of stone. Scribed 1-1279 S.

U.S.L.M. No 1274 bears $N 76^{\circ} 15' E$ 1725 ft.
And Cor. No. 3-1274 Way Up, bears $S 63^{\circ} 0' E$ 246 ft.

Thence $N 31^{\circ} 25' W$.

Var $12^{\circ} 20' E$

1500 To cor No. 2.

Identical with cor. No. 2 of location. A
pine post 5ft. long 4 in sq. 12 in. in
ground, surrounded by a mound
of stone. Scribed 2-1279 S.

No bearings available.

Thence $S 58^{\circ} 35' W$.

Var $12^{\circ} 20' E$

150 Wash 5ft. wide drains S.S.W. and ascend

300 Top of point, slopes south easterly and
descend from remains of old mon. of stone

510 Wash 5ft wide drains S.E. and ascend

600 To cor. No. 3. Identical with location cor.

An oak post 5ft long 4 1/2 in sq. 12 inches
in ground. surrounded by mound
of stone. Scribed 3-1279 S.

No bearings available.

Thence $S 31^{\circ} 25' E$

Var. $12^{\circ} 20' E$

660 Wash 12ft. wide drains South.

910 Mouth of Tunnel to develop Sampson Lode

1500 To cor No. 4.

Identical with cor. No. 4. of location.

A Juniper post 4 1/2 ft long 4 in sq. 8 in
to rock, surrounded by mound of
stone scribed 4-1279 S.

No bearings available

Feet.

Thence $N 58^{\circ} 35' E$

Var $12^{\circ} 20' E$

300. Remains of old mon. east center on Croppings

600. To Cor No 1 the place of beginning.

Area.

Total Area Samson Lode 20.661 Acres

Location.

This Claim is located near the South east-
erly end of the Huachuca Mountains in the
right hand fork of Copper Cañon about three
fourths of a mile from the Spring, and
a mile above the old Goat Ranch at the
mouth of Copper Cañon, ^{Cochise Co, Arizona.} This claim is
upon unsurveyed ground, and would
be in T. 24. S. R. 21. E. of 4th S. R. P. M., where
the Surveys are extended. The nearest
Township subdivided being T. 24. S. R. 25. E.
The nearest Township that the lines have
been run being T. 20. S. R. 22. E. of 4th S. R.
Mer. The nearest organized Mining
District being Hartford Mining District
located at the head of Ramsey Cañon
just south of Camp Huachuca Military
Reservation, about ten miles distant,

Expenditure of Five Hundred Dollars,
I certify that the value of the labor and
improvements upon this claim placed
thereon by the claimant, or his grantors
is not less than five hundred dollars
and that said improvements consist of

No. 1

Discovery cut 18 inches wide, 3 ft. long, 1 ft deep, cut No. 1.
across the croppings that extend $N 31^{\circ} 25' W$ 15 ft, and
 $S 31^{\circ} 25' E$ 20 ft. The cut bears $N 52^{\circ} 0' W$ 850 ft. from Cor.
No. 1.

Value of cut \$ 1.00

No. 2

An Open Cut No. 2.
The face of which bears from Cor No. 4.

N $10^{\circ}0'$ W 700. ft. 3.4 ft. wide 20 ft. long and 6 ft. deep, all in rock line of cut N 20° W

Value \$ 100.00

No. 3.

The mouth of a tunnel to develop this lode bears N $31^{\circ}25'$ W 590. ft. from cor. No. 4. The line of tunnel N $58^{\circ}0'$ E is 5 x 7 ft. 170 ft. to breast, at 135. ft. a drift 5 x 7 ft. runs north over 60. ft. on ledge.

Value \$ 2000.00

The croppings of ledge show prominent at the discovery cut, and for 10 ft. in length N $31^{\circ}25'$ W from the easterly center end of claim. There are no valid or known locations adjoining this Mining Claim. The location describes this claim as being in the Huachuca Mountains Mining District but no such district has been organized.

Instrument

This Survey was made with a Young and Sons Light Mountain Transit with Solar attachment. The courses were deflected from the true meridian as determined by direct Solar observations.

The distances were measured with a Steel tape, 100. ft.

Bisbee Feb 19th/98.

and Bisbee March 14th/98.

Henry G. Howe
U. S. Deputy Mineral Surveyor.

FINAL OATHS FOR SURVEYS.

LIST OF NAMES.

A list of the names of the individuals employed by Henry G. Howe
 United States Deputy Mineral Surveyor, to assist in running, measuring, and marking the lines
 corners and boundaries described in the foregoing field notes of the survey of the mining claim
 of Arthur Schwarzenbach
 known as the Samson Lode claim
 and showing the respective capacities in which they acted.

John W. Reany , Chairman.
 , Chairman.
 , Axman.
 , Flagman.

FINAL OATHS OF ASSISTANTS.

We, I John W. Reany
 and , do solemnly swear that we assisted Henry G. Howe
G. Howe , United States Deputy Mineral Surveyor, in marking the corners and
 surveying the boundaries of the mining claim of Arthur Schwarzenbach
 , known as the

Samson Lode Claim , represented
 in the foregoing field notes as having been surveyed by said deputy mineral surveyor and under
 his direction; and that said survey has been in all respects, to the best of ~~our~~ knowledge and
 belief, faithfully and correctly executed, and the corner and boundary monuments established
 according to law and the instructions furnished by the United States Surveyor-General for
Arizona ;

John W. Reany , Chairman.
 , Chairman.
 , Axman .
 , Flagman.

Subscribed and sworn to by the above-named persons before me
 this 17th day of February , 1898.

H. G. Howe
 Notary Public.
 Commission Expires July 18th 1901.

FINAL OATH OF U. S. DEPUTY MINERAL SURVEYOR.

I, Henry G. Howe, U. S. Deputy Mineral Surveyor, do solemnly swear that, in pursuance of instructions received from the United States Surveyor General for Arizona, dated Dec 11th 1897 and Feb 14th, 1898, I have, in strict conformity to the laws of the United States, the official regulations and instructions thereunder, and the instructions of said Surveyor General, faithfully and correctly executed the survey of the Mining Claim of Arthur Schwanzenbach, by August Baron his Atty in fact, known as the Samson Lode, situate in Huachuca Mountains Mining District, Cochise County, Arizona, in Section _____, Township No. _____, Range No. _____, and designated as Survey No. 1279, as represented in the foregoing field notes, which accurately show the boundaries of said mining claim as distinctly marked by monuments on the ground, and described in the attached copy of the location certificate, which was received by me from the Surveyor General with said instructions, and that all the corners of said survey have been established and perpetuated in strict accordance with the law, official regulations and instructions thereunder; and I do further solemnly swear that the foregoing are the true and original field notes of said survey and my report therein, and that the labor expended and improvements made upon said mining claim by claimant or his grantors are as therein fully stated, and that the character, extent, location and itemized value thereof are specified therein with particularity and full detail, and that no portion of said labor or improvements so credited to this claim has been included in the estimate of expenditures upon any other claim.

Henry G. Howe
U. S. Deputy Mineral Surveyor.

Subscribed and sworn to by the said Henry G. Howe, U. S. Deputy Mineral Surveyor, before me J. C. Penin, A. Notary Public, this 19th day of February, 18 98.

J. C. Penin
Notary Public

My Commission expires Oct 18th 1900



Affidavit of Five Hundred Dollars Improvements.



We John W. Reamy and August Zeller
 of lawful age, being first duly sworn according to law, depose and say: that we are acquainted
 with the Damson mining claim, situated in
Huachuca Mountain Mining district, Cochise County,
 Arizona Territory, for which Arthur Schwarzenbach

has made application for survey prior to application for patent under the provisions of the
 Act of Congress, approved May 10, 1872; and that the labor done and improvements made thereon
 by the applicant and his grantors exceed Five Hundred Dollars in value, and further
 that we are not personally interested in said mine.

John W. Reamy
August Zeller

TERRITORY OF ARIZONA,
 County of Cochise } ss.

SWORN to and subscribed before me, this
18th day of February 1898

A. G. Howe
 Notary Public,
 Commission Expires July 13th 1901.



Location Notice.

Notice Is Hereby Given that - the undersigned, in compliance with the requirements of the Mining Act of Congress, approved May 10, 1872, we have this day located and claim fifteen hundred linear feet along the course of this lead, lode or vein of mineral bearing quartz, and three hundred feet in width on each side of the middle of said lead, lode or vein, situate in the Huachuca Mountains Mining District, County of Cochise Territory of Arizona, and more particularly described as follows, to-wit:

Commencing at this monument of stones, being the center of the West end of claim, and upon which this notice is posted; thence North three hundred feet to a monument of stones; thence East fifteen hundred feet to a monument of stones; thence South three hundred feet to a monument of stones; being the center of the East end of claim; thence South three hundred feet to a monument of stones; thence West fifteen hundred feet to a monument of stones; thence North three hundred feet to place of beginning.

This Claim is located in Cooper Canyon in right-hand fork on the West slope of the Huachuca Mountains, about a mile up the Canyon from the Goat-Ranch and shall be known as the Sanson Mine.
Located July 30th 1889

Wm Graff

Wm Prout

Aug Baron.

Filed and Recorded at the request of Aug Baron Aug 1st A.D. 1889 at 12 M.

W. F. Bradley
County Recorder.

Territory of Arizona }
County of Cochise } ss.

I, M. J. Brown, County Recorder in and for the County of Cochise, Territory of Arizona, do hereby certify that the above and foregoing instrument is a full, true and correct copy of the Location Notice of the "Lansson" mine, as appears of record in Book, 12, Record of Mines, page 66, of the Records of Cochise County, now in my office.

Given under my hand and Official Seal, this 9th day of December A.D. 1897.

M. J. Brown
County Recorder.



SURVEY No 1279.
 OF THE
 SAMSON LODE
 HUACHUCA MOUNTAINS
 COCHISE COUNTY, ARIZONA.
 Scale 400. ft = 1 inch.

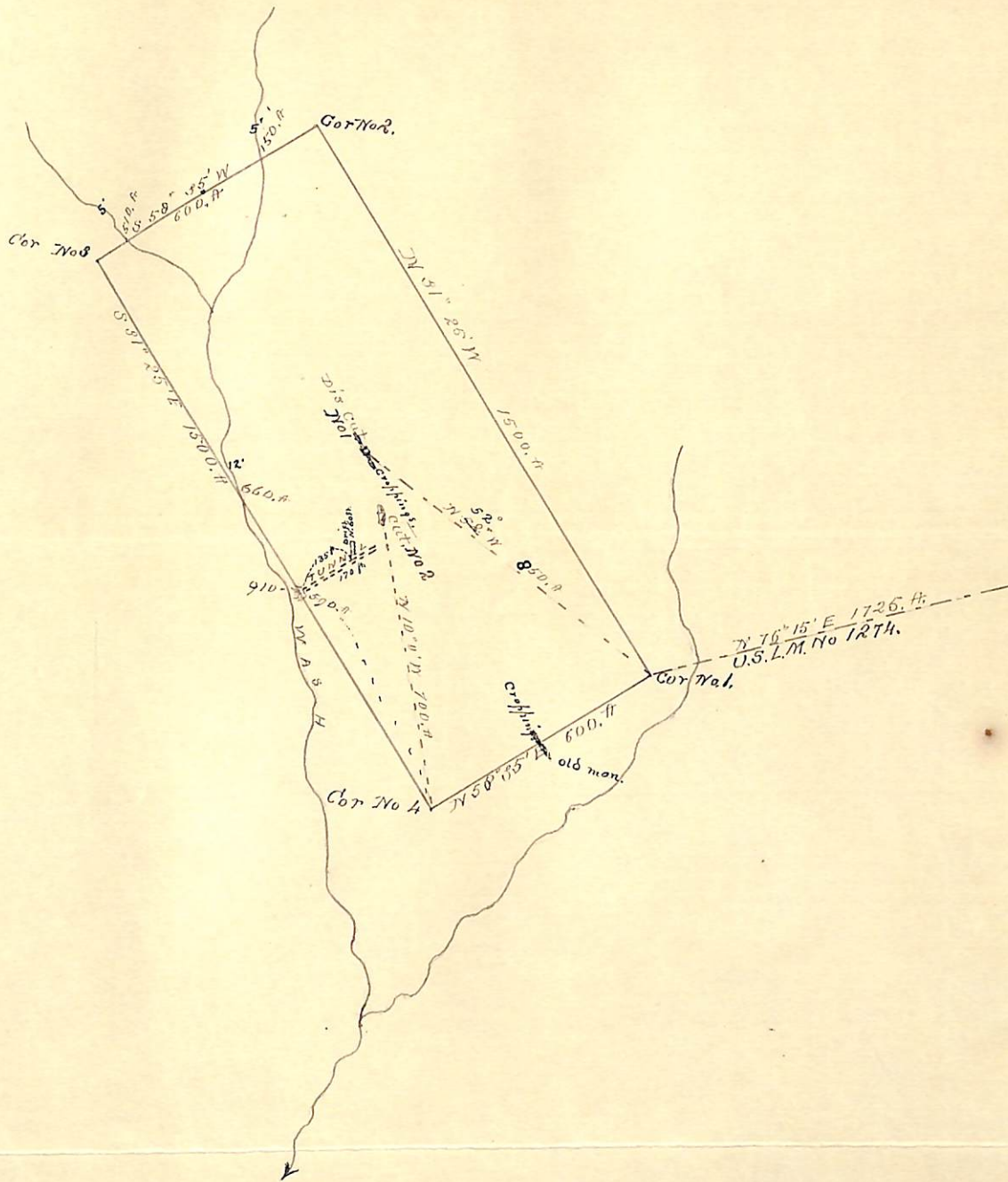

(4-687.)

Surveyor General's Certificate of Approval of Field Notes and Survey of Mining Claim.

Department of the Interior,

Office of U. S. Surveyor General,

Tucson, Arizona,

March 29th, 1898.

I, U. S. Surveyor General for District of Arizona,

do hereby certify that the foregoing and hereto attached Field Notes and Return of the

Survey of the Mining Claim of Arthur Schwanzbach

.....

....., known as the

Damson,

situate in Huachuca mountains mining district,

Cochise County, Arizona,

in Section approximately, Township No. 24 S, Range No. 21 East, G. S. R. D. & M. Co.

(unsurveyed) designated as Survey No. 1279.

executed by Henry G. Howe, U. S. Deputy Mineral

Surveyor, Dec. 15-17/97 & Feb. 17, 1898, under my instructions dated

Dec. 11, 1897 & Feb. 14, 1898, have been critically examined and the

necessary corrections and explanations made, and the said Field Notes and Return, and

the Survey they describe, are hereby approved. A true copy of the copy of the location

certificate filed by the applicant for survey is included in the field notes.

George Christ

U. S. Surveyor General for Arizona