

MS

0

1

2

8

1

NOV 23 1903

Examined
G. C. J.

Notes appended 1
Copied by
W. H. Mealy
2/15-04

(4-683.)

Mineral Survey No. 1281

Lot No. _____

Gila

Land District.

FIELD NOTES

OF THE SURVEY OF THE MINING CLAIM OF

Martin Costello

KNOWN AS THE

Supplement

Warren

Mining District,

Cochise

County,

Arizona

Section _____, Township 23 S., Range 24 E (unassigned)

Surveyed under instructions dated Oct 26, 1898

by

John A. Rockwood

U. S. Deputy Mineral Surveyor.

Claim located July 6, 1894

Survey commenced Oct 21, 1903

Survey completed Oct 22, 1903

o 6-100

Address of claimants Attorney
James Reilly
Tombstone
Arizona

PRELIMINARY OATHS OF ASSISTANTS IN SURVEY OF MINING CLAIM.

I, Edgar H. Revis and _____
do solemnly swear that we will well and faithfully execute the duties of chain carriers; that we will level the chain upon even and uneven ground and plumb the tally-pins, either by sticking or dropping the same; that we will report the true distance to all notable objects, and the true length of all lines that we assist in measuring, to the best of our skill and ability, and in accordance with instructions given us, in the survey of the Mining Claim of *Martin Costello*

known as the *Supplement*
situate in *Warren* mining district
Cochise County, *Arizona*
in Section _____, Township No. *23 S.*, Range No. *24 E (Unsurveyed)*

Edgar H. Revis Chairman.

_____, Chainman.

Subscribed and sworn to by the above-named persons before me this

21 day of *Oct*, 190*3*

John B. Proffers
Notary Public
MY COMMISSION EXPIRES MARCH 14, 1907.

I, _____, do solemnly swear that I will well and truly perform the duties of axman, in the establishment of corners and other duties, according to instructions given me and to the best of my skill and ability, in the survey of the Mining Claim of

known as the _____
more fully described in the preceding affidavit.

_____, Axman.

Subscribed and sworn to by the said _____

_____ before me this _____ day of _____, 190____

I, _____, do solemnly swear that I will well and truly perform the duties of flagman, in the establishment of corners and other duties, according to instructions given me and to the best of my skill and ability, in the survey of the Mining Claim of

known as the _____
more fully described in the preceding affidavit.

_____, Flagman.

Subscribed and sworn to by the said _____

_____ before me this _____ day of _____, 190____



SURVEY NO. 1281.

SUPPLEMENT LODE.

Ft.	<p>Beginning at Cor. No. 1, the N. W. Cor. of claim, situate at the intersection of line 2-3 Giberatta lode Sur. No. 1118 and line 3-4, Buckeye lode Sur. No. 1120, a pine post 4 ft. long, 4 in. square, set 14 ins. in ground to bed rock, in mound of stone, scribed 1-1281 S M C, Whence Va. $12^{\circ} 20' E$.</p>
375	<p>1. U. S. Mineral Monument. No. 4 of Warren District, bears N. $18^{\circ} 11' E$. 3312 ft.</p>
714.8	<p>2. A cross (X) and B. R. 1-1281 chiseled on limestone bed rock, bears S. $86^{\circ} 40' W$. 32.8 ft.</p>
	<p>3. A cross (X) and B. R. 1-1281 chiseled on a limestone 30 X 12 ins., 11 ins. above ground, bears N. $73^{\circ} 27' E$. 17.6 ft.</p>
	<p>4. Loc. Cor. identical with Cor. 2 Giberatta lode, Sur. 1118, bears N. $22^{\circ} 57' E$., 135.9 ft.; thence S. $22^{\circ} 57' W$.</p>
375	<p>Gulch 15 ft. wide. Course N. E.</p>
714.8	<p>To Cor. No. 2, a pine post 3 feet long, 4 ins. sq., set 6 ins, in ground to bed rock, in mound of stone, scribed 2-1281 S.M.C., situate at the intersection of line 2-3 Giberatta lode Sur. No.1118 and line 6-1 Unknown No.1 lode Sur. No. 1022</p>
	<p>Whence -</p>
	<p>1. A cross (X) and B. R. 2-1281 chiseled on limestone bed rock, bears N. $52^{\circ} 55' E$. 7.6 ft.</p>
	<p>2. Loc. Cor. identical with Cor. No. 6 Unknown No.1 lode, ^{Sur No 1022} bears N. $79^{\circ} 33' W$. 54.8 ft. No other bearings available. Thence S. $79^{\circ} 33' E$.</p>
209.7	<p>South center end is identical with location, and with initial monument Unknown No. 1 lode, Sur. No.1022, a post 5 ft. above ground, 4 ins. sq., in mound of stone, scribed I.M. S.M.C. 1281 also I.M. UKN No. 1 M.C.</p>

Ft.
471.8

To Cor. No. 3 identical with location, and with Cor. No. 2 Unknown No. 1 lode, Sur. 1022, also with N. W. Cor. Disowned lode, ^{Lot No 39} and Cor. No. 5 Annie lode, Sur. No. 1021, a pine post 5 ft. above ground, 4 ins. sq., in mound of stone, scribed 3-1281 S. M. C.

Lot No 39

U. K. N. No. 1 M. 2.
A. M. No. 5
DISOWNED MC N. W. COR.

Whence-

- 1. A cross (X) and B. R. 3-1281 chiseled on limestone bed rock; bears S. 5° 21' W. 2.9 ft.
- 2. A cross (X) and B. R. 3-1281 chiseled on limestone bed rock, bears N. 5° 21' E. 4.3 ft.
Thence N. 5° 21' E.

470
625.9

Gulch 10 ft. wide. Course easterly.
To Cor. No. 4, identical with location, and with Cor. No. 3 Buckeye lode, Sur. No. 1120, and Cor. No. 6 Annie lode Sur. No. 1021, A post 6 ft. above ground 4 ins. sq., in mound of stone, scribed -

4-1281 S. M. C.
3-1120 B. L.
A. M. No. 6 (on post adjacent)

Whence -

- 1. A cross (X) and B. R. 4-1281 chiseled on limestone bed rock, bears N. 11° 02' W. 13.5 ft.
- 2. A cross (X) and B. R. 4-1281 chiseled on limestone bed rock, bears ^{S.} 82° 45' W. 16.4 ft.
- 3. Cor. No. 2 Gibert ~~lode~~ lode Sur. No. 1118, bears N. 37° 45' W. 310.8 ft. Thence N. 59 18' W.

215.0

Enter Buckeye lode Sur. No. 1120. Course of line 3-4 N. 63° 40' W. 271.9 ft. to corner No. 1 of this survey
To Cor. No. 5, a pine post 4 ft. long, 4 ins. sq., set on a cross (X) 5 ins. long, chiseled in limestone

(3)

Ft.

bed rock, in mound of stone, scribed 5-1281 S.M.C.
Whence location Cor. identical with Cor. No. 2 Giber-
alta lode, Sur. No. 1118, bears N. 25° 32' W. 164.0 ft.

Thence N. 79 33' W.

59.8

To Cor. No. 1, the place of beginning.

Variation at all corners 12° 20' E.

AREA.

Acres

Gross Area ---

5.654

Less Area in conflict with Buckeye lode

Sur. No. 1120.051

Net area

5.603

LOCATION.

This claim is located in Warren Mining District, Cochise County, Arizona, about one mile south east of the Town of Bisbee, upon unsurveyed land, which will be when surveyed Tp. 23 S., Range 24 E. G. & S. R. B. & M.

The adjoining mines are -

Buckeye lode, Sur. No. 1120,

Giberalta lode, Sur. No. 1118,

Unknown No. 1 lode, Sur. No. 1022,

Annie lode, Sur. No. 1021.

The ledge is broad, extending both sides of lode line northerly to boundaries of claim, and southwesterly about 100 ft. from discovery.

Expenditure of Five Hundred Dollars.

I certify that the value of the labor and improvements upon this claim, placed thereon by the claimant, and his grantors, is not less than five hundred dollars, and that said improvements consist of:

(4)

1.	Discovery cut, the face of which bears from Cor. No. 4 S. $40^{\circ} 15'$ W. 237 ft. Cut 5 ft. wide, running south in rock 12 ft.	
	Value ---	\$100
2.	A shaft which bears from Cor. No.4 S. $64^{\circ} 30'$ W. 180 ft. Shaft 6 X 5 ft. 14.5 ft. deep.	
	Value ---	125
3.	A tunnel, the mouth of which bears from Cor. No.4 N. $68^{\circ} 25'$ W. 180 ft. Tunnel 6 X 5 ft. Course easterly in rock 8 ft.	
	Value ---	80
4.	A shaft, which bears from Cor, No.4 S. $18^{\circ} 10'$ W. 220 ft. Shaft 6 X 5 ft., 20 ft. deep.	
	Value ---	200
5.	An inclined shaft which bears from Cor.No.3 N. $4^{\circ} 30'$ E. 26 ft. Shaft 6 X 4 ft., 10 ft. deep.	
	Value ---	100
6.	A shaft which bears from Cor. No.3 N. $5^{\circ} 40'$ W. 218 ft. Shaft 6 X 4 ft., 10 ft. deep.	
	Value ---	100

I N S T R U M E N T.

This survey was made with a Young & Sons Mountain Transit No.6855, provided with Smith Solar Attachment. The courses were deflected from true Meridian as determined by direct solar observation.

The distances were measured with 100 ft. and 500 steel tapes.

Note: The intersections noted above were determined by running said lines from corner to corner.

The disagreements between these field notes and those of surrounding patented ground are due to errors in the latter. I checked all courses by re-running lines,

getting the same results. I tested solar by noon observations, and by obtaining meridian both morning and afternoon.

Tombstone, Arizona, November 17, 1903.

November 17, 1903.

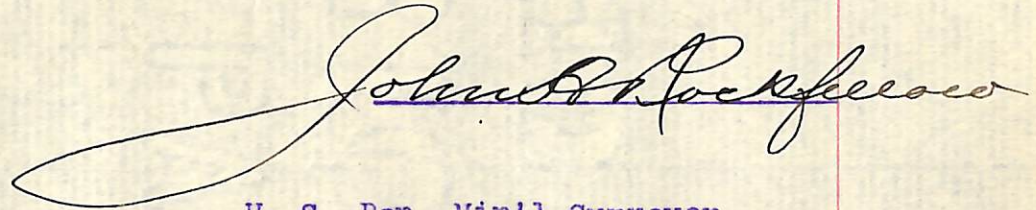
A handwritten signature in cursive script, reading "John B. Rockwell". The signature is written in dark ink and is positioned above the typed name.

U. S. Dep. Min'l Surveyor.

FINAL OATHS FOR SURVEYS.

LIST OF NAMES.

A list of the names of the individuals employed by John A. Rockefeller
 United States Deputy Mineral Surveyor, to assist in running, measuring, and marking the lines
 corners and boundaries described in the foregoing field notes of the survey of the mining claim
 of Martin Costello
 known as the Supplement
 and showing the respective capacities in which they acted.

Edgar H. Reeves, Chairman.
 _____, Chairman.
 _____, Axman.
 _____, Flagman.

FINAL OATHS OF ASSISTANTS.

I, Edgar H. Reeves
 and John A. Rockefeller, do solemnly swear that we assisted John A. Rockefeller
John A. Rockefeller, United States Deputy Mineral Surveyor, in marking the corners and
 surveying the boundaries of the mining claim of Martin Costello

_____, known as the Supplement, represented
 in the foregoing field notes as having been surveyed by said deputy mineral surveyor and under
 his direction; and that said survey has been in all respects, to the best of our knowledge and
 belief, faithfully and correctly executed, and the corner and boundary monuments established
 according to law and the instructions furnished by the United States Surveyor-General for

Arizona

Edgar H. Reeves, Chairman.
 _____, Chairman.
 _____, Axman.
 _____, Flagman.

Subscribed and sworn to by the above-named persons before me

this 17 day of Nov., 1903

John A. Rockefeller
 Notary Public



FINAL OATH OF U. S. DEPUTY MINERAL SURVEYOR

I, John A. Rockfellow, U. S. Deputy Mineral Surveyor, do solemnly swear that, in pursuance of instructions received from the United States Surveyor General for Arizona, dated Oct 26 1898, I have, in strict conformity to the laws of the United States, the official regulations and instructions thereunder, and the instructions of said Surveyor General, faithfully and correctly executed the survey of the Mining Claim of Martin Costello, known as the Supplement, situate in Warren Mining District, Cochise County, Arizona, in Section , Township No. 23S, Range No. R40E (unsurveyed) and designated as Survey No. 1281, as represented in the foregoing field notes, which accurately show the boundaries of said mining claim as distinctly marked by monuments on the ground, and described in the attached copy of the location certificate, which was received by me from the Surveyor General with said instructions, and that all the corners of said survey have been established and perpetuated in strict accordance with the law, official regulations and instructions thereunder; and I do further solemnly swear that the foregoing are the true and original field notes of said survey and my report therein, and that the labor expended and improvements made upon said mining claim by claimant or his grantors are as therein fully stated, and that the character, extent, location and itemized value thereof are specified therein with particularity and full detail, and that no portion of said labor or improvements so credited to this claim has been included in the estimate of expenditures upon any other claim.

John A. Rockfellow
U. S. Deputy Mineral Surveyor.

Subscribed and sworn to by the said John A. Rockfellow
U. S. Deputy Mineral Surveyor, before me Frank W. Goodbody a Notary Public in and for Cochise County, Arizona this 17th

day of November 1903
My Commission Expires April 1st 1905
Frank W. Goodbody
Notary Public

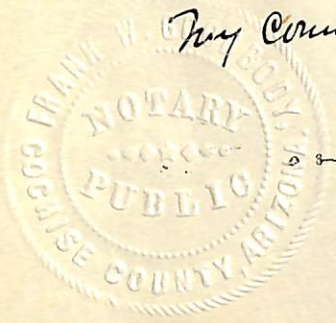

Affidavit of Five Hundred Dollars Improvements.

We, Edgar H Reeves, and Martin T Walsh

of lawful age, being first duly sworn according to law, depose and say: That we

are acquainted with the Supplement mining claim,

situate in Warren Mining district, Cochise County,

Arizona Territory, for which Martin Costello

has made application for survey prior to application for patent under the provisions

of the Act of Congress, approved May 10, 1872; and that the labor done and improve-

ments made thereon by the applicant and his grantor exceed Five Hundred

Dollars in value, and further that we are not personally interested in said mine.

Edgar H. Reeves

Martin T. Walsh

TERRITORY OF ARIZONA,

County of Cochise } ss:

by Edgar H Reeves

Sworn to and subscribed before me, this 17th

day of Nov, 1903



John A. Rockefeller
Notary Public

MY COMMISSION EXPIRES MARCH 14, 1907.

69861500-2-03

Territory of Arizona }
Cochise County } ss

Sworn to and subscribed to by Martin T Walsh this 17th day

of November A.D. 1903.
My commission expires.

Frank W. Godbody

Notary Public

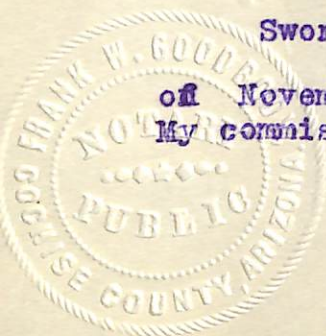

A. C. McClurg & Co.
Chicago, Ill.

Notice of Location.

To All Whom It May Concern:

Notice is hereby given that the undersigned, having complied with the requirements of Chapter VI, of Title 32, of the Revised Statutes of the United States, and the local Mining laws, and regulations, has located seven hundred (700) feet of this vein, lead or lode, situated in the Warren Mining District, County of Cochise Territory of Arizona, and described as follows:

Commencing at this monument of stones on which this notice is posted, which is the North-East corner of the "Unknown No. 1," the North west corner of the "Disowned" and the South-west corner of the "Annie Mines," and running thence northerly 700 ft to the "Buckeye Mine," thence westerly 600 feet to the North-east corner of the "Gibraltar" thence southerly 700 ft to the north line of the "Unknown No. 1." and thence easterly 600 ft to the place of beginning, taking all the vacant ground between the "Annie," "Unknown No. 1." and "Buckeye," mines, and shall be called the "Supplement" located July 6th, 1894

Witness

Martin Costello

Pat Cunningham.

Filed and recorded at request of Martin Costello, July 12th, A.D. 1894. at 1-P.M.

A. Wentworth,

County Recorder.

Territory of Arizona }
County of Cochise } ss.

I, M. J. Brown, County Recorder in and for the County of Cochise, Territory of Arizona do hereby certify that the above and foregoing instrument is a full, true and correct copy

1 of the "Location Notice" of the "Supplement" mining
2 claim, as appears of record in Book, 9, Record of
3 Mines, at page 406 thereof, of the Records of Cochise
4 County, now in my office.

5 Given under my hand and Official Seal,
6 this 12th day of February A.D. 1898.

7 M. J. Brown,
8 County Recorder,
9 Cochise County A.T.

Survey No 1281.
Gila Land District.

Surveyed Oct. 21-22 1903.
 By G. A. Rockefeller,
 U.S. Dep. Min. Surveyor.

Scale 200 ft. = One inch.

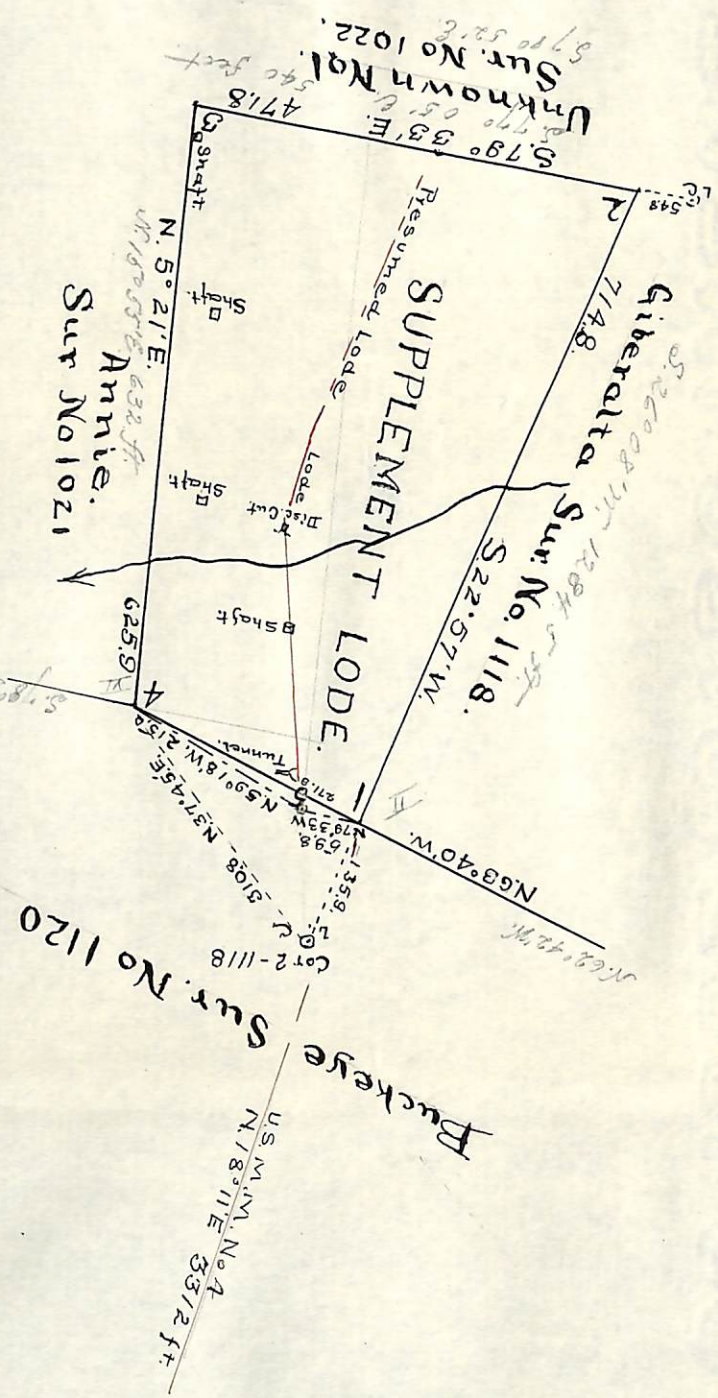

Handwritten notes:
 1281 = Giberalta
 1281 = 632 ft

4-687.

SURVEYOR-GENERAL'S CERTIFICATE OF APPROVAL OF FIELD NOTES AND SURVEY OF MINING CLAIM.

Department of the Interior.

Office of U. S. Surveyor-General,

Phoenix, Arizona

June 10th, 1904.

I, U. S. Surveyor-General for District of Arizona

do hereby certify that the foregoing and hereto attached Field Notes and Return of the Survey of the Mining Claim of Martin Costello

known as the Supplement

situate in Warren mining district, Cochise County, Arizona

in Section Township No. 23 S., Range No. 24 E. (unsurveyed) designated as Survey No. 1281

executed by John A. Rockfellow, U. S. Deputy Mineral Surveyor, Oct. 21-22, 1903, under my instructions dated

Oct. 26th. 1898, have been critically examined and the necessary corrections and explanations made, and the said Field Notes and Return, and the Survey they describe, are hereby approved. A true copy of the copy of the location certificate filed by the applicant for survey is included in the field notes.

Frank S. Ingalls

U. S. Surveyor-General for Arizona