

MS.

0

1

2

8

5

MINERAL SURVEY NO. 1285

Claims	M & B Des. Page No.	Imps. Page No.	Loc. Notices Page No.
Buncomb	7	22	2
Cleopatra	9	23	11
Ella	13	23	8
Gun Sight	12	23	7
Kendrick	1	21	12
No. 1	15	24	4
No. 2	16	24	5
No. Three	17	24	6
No. 99	10	23	3
Silent	5	22	1
Sunny South	2	22	10
Treadwell	19	25	9

(4-683.)

Mineral Survey No. 1285

Lot No. _____

Prescott

Land District.

FIELD NOTES

OF THE SURVEY OF THE MINING CLAIM OF

Jerome Copper Company

KNOWN AS THE

*Dist. - Bluecomb
No 99
No 1
No 2
No 3
No 4
No 5
No 6
No 7
No 8
No 9
No 10
No 11
No 12
No 13
No 14
No 15
No 16
No 17
No 18
No 19
No 20
No 21
No 22
No 23
No 24
No 25
No 26
No 27
No 28
No 29
No 30
No 31
No 32
No 33
No 34
No 35
No 36
No 37
No 38
No 39
No 40
No 41
No 42
No 43
No 44
No 45
No 46
No 47
No 48
No 49
No 50
No 51
No 52
No 53
No 54
No 55
No 56
No 57
No 58
No 59
No 60
No 61
No 62
No 63
No 64
No 65
No 66
No 67
No 68
No 69
No 70
No 71
No 72
No 73
No 74
No 75
No 76
No 77
No 78
No 79
No 80
No 81
No 82
No 83
No 84
No 85
No 86
No 87
No 88
No 89
No 90
No 91
No 92
No 93
No 94
No 95
No 96
No 97
No 98
No 99
No 100*

Sunny South, Cleopatra and Kendrick

Verde

Mining District,

Yavapai County, Arizona

Section Approximately, Township 16 N, Range 7 E

Surveyed under instructions dated April 18, 1898,

by J. J. Fisher
U. S. Deputy Mineral Surveyor.

Claim located See certified copies of location., 18 .

Survey commenced April 25th, 1898.

Survey completed May 4th, 1898.

6-180

Address

Ralph Dillon, President of Company
Jerome
Arizona

PRELIMINARY OATHS OF ASSISTANTS IN SURVEY OF MINING CLAIM.

WE, E H Draper and J. O. Andrews,

do solemnly swear that we will well and faithfully execute the duties of chain carriers; that we will level the chain upon even and uneven ground and plumb the tally-pins, either by sticking or dropping the same; that we will report the true distance to all notable objects, and the true length of all lines that we assist in measuring, to the best of our skill and ability, and in accordance with instructions given us, in the survey of the Mining Claim of the Jerome Copper Company

, known as the Silent Buncumb ^{no 99} no 1 no 2 no 3 no 4 no 5 no 6 no 7 no 8 no 9 no 10 no 11 no 12 no 13 no 14 no 15 no 16 no 17 no 18 no 19 no 20 no 21 no 22 no 23 no 24 no 25 no 26 no 27 no 28 no 29 no 30 no 31 no 32 no 33 no 34 no 35 no 36 no 37 no 38 no 39 no 40 no 41 no 42 no 43 no 44 no 45 no 46 no 47 no 48 no 49 no 50 no 51 no 52 no 53 no 54 no 55 no 56 no 57 no 58 no 59 no 60 no 61 no 62 no 63 no 64 no 65 no 66 no 67 no 68 no 69 no 70 no 71 no 72 no 73 no 74 no 75 no 76 no 77 no 78 no 79 no 80 no 81 no 82 no 83 no 84 no 85 no 86 no 87 no 88 no 89 no 90 no 91 no 92 no 93 no 94 no 95 no 96 no 97 no 98 no 99 no 100 no 101 no 102 no 103 no 104 no 105 no 106 no 107 no 108 no 109 no 110 no 111 no 112 no 113 no 114 no 115 no 116 no 117 no 118 no 119 no 120 no 121 no 122 no 123 no 124 no 125 no 126 no 127 no 128 no 129 no 130 no 131 no 132 no 133 no 134 no 135 no 136 no 137 no 138 no 139 no 140 no 141 no 142 no 143 no 144 no 145 no 146 no 147 no 148 no 149 no 150 no 151 no 152 no 153 no 154 no 155 no 156 no 157 no 158 no 159 no 160 no 161 no 162 no 163 no 164 no 165 no 166 no 167 no 168 no 169 no 170 no 171 no 172 no 173 no 174 no 175 no 176 no 177 no 178 no 179 no 180 no 181 no 182 no 183 no 184 no 185 no 186 no 187 no 188 no 189 no 190 no 191 no 192 no 193 no 194 no 195 no 196 no 197 no 198 no 199 no 200 no 201 no 202 no 203 no 204 no 205 no 206 no 207 no 208 no 209 no 210 no 211 no 212 no 213 no 214 no 215 no 216 no 217 no 218 no 219 no 220 no 221 no 222 no 223 no 224 no 225 no 226 no 227 no 228 no 229 no 230 no 231 no 232 no 233 no 234 no 235 no 236 no 237 no 238 no 239 no 240 no 241 no 242 no 243 no 244 no 245 no 246 no 247 no 248 no 249 no 250 no 251 no 252 no 253 no 254 no 255 no 256 no 257 no 258 no 259 no 260 no 261 no 262 no 263 no 264 no 265 no 266 no 267 no 268 no 269 no 270 no 271 no 272 no 273 no 274 no 275 no 276 no 277 no 278 no 279 no 280 no 281 no 282 no 283 no 284 no 285 no 286 no 287 no 288 no 289 no 290 no 291 no 292 no 293 no 294 no 295 no 296 no 297 no 298 no 299 no 300 no 301 no 302 no 303 no 304 no 305 no 306 no 307 no 308 no 309 no 310 no 311 no 312 no 313 no 314 no 315 no 316 no 317 no 318 no 319 no 320 no 321 no 322 no 323 no 324 no 325 no 326 no 327 no 328 no 329 no 330 no 331 no 332 no 333 no 334 no 335 no 336 no 337 no 338 no 339 no 340 no 341 no 342 no 343 no 344 no 345 no 346 no 347 no 348 no 349 no 350 no 351 no 352 no 353 no 354 no 355 no 356 no 357 no 358 no 359 no 360 no 361 no 362 no 363 no 364 no 365 no 366 no 367 no 368 no 369 no 370 no 371 no 372 no 373 no 374 no 375 no 376 no 377 no 378 no 379 no 380 no 381 no 382 no 383 no 384 no 385 no 386 no 387 no 388 no 389 no 390 no 391 no 392 no 393 no 394 no 395 no 396 no 397 no 398 no 399 no 400 no 401 no 402 no 403 no 404 no 405 no 406 no 407 no 408 no 409 no 410 no 411 no 412 no 413 no 414 no 415 no 416 no 417 no 418 no 419 no 420 no 421 no 422 no 423 no 424 no 425 no 426 no 427 no 428 no 429 no 430 no 431 no 432 no 433 no 434 no 435 no 436 no 437 no 438 no 439 no 440 no 441 no 442 no 443 no 444 no 445 no 446 no 447 no 448 no 449 no 450 no 451 no 452 no 453 no 454 no 455 no 456 no 457 no 458 no 459 no 460 no 461 no 462 no 463 no 464 no 465 no 466 no 467 no 468 no 469 no 470 no 471 no 472 no 473 no 474 no 475 no 476 no 477 no 478 no 479 no 480 no 481 no 482 no 483 no 484 no 485 no 486 no 487 no 488 no 489 no 490 no 491 no 492 no 493 no 494 no 495 no 496 no 497 no 498 no 499 no 500 no 501 no 502 no 503 no 504 no 505 no 506 no 507 no 508 no 509 no 510 no 511 no 512 no 513 no 514 no 515 no 516 no 517 no 518 no 519 no 520 no 521 no 522 no 523 no 524 no 525 no 526 no 527 no 528 no 529 no 530 no 531 no 532 no 533 no 534 no 535 no 536 no 537 no 538 no 539 no 540 no 541 no 542 no 543 no 544 no 545 no 546 no 547 no 548 no 549 no 550 no 551 no 552 no 553 no 554 no 555 no 556 no 557 no 558 no 559 no 560 no 561 no 562 no 563 no 564 no 565 no 566 no 567 no 568 no 569 no 570 no 571 no 572 no 573 no 574 no 575 no 576 no 577 no 578 no 579 no 580 no 581 no 582 no 583 no 584 no 585 no 586 no 587 no 588 no 589 no 590 no 591 no 592 no 593 no 594 no 595 no 596 no 597 no 598 no 599 no 600 no 601 no 602 no 603 no 604 no 605 no 606 no 607 no 608 no 609 no 610 no 611 no 612 no 613 no 614 no 615 no 616 no 617 no 618 no 619 no 620 no 621 no 622 no 623 no 624 no 625 no 626 no 627 no 628 no 629 no 630 no 631 no 632 no 633 no 634 no 635 no 636 no 637 no 638 no 639 no 640 no 641 no 642 no 643 no 644 no 645 no 646 no 647 no 648 no 649 no 650 no 651 no 652 no 653 no 654 no 655 no 656 no 657 no 658 no 659 no 660 no 661 no 662 no 663 no 664 no 665 no 666 no 667 no 668 no 669 no 670 no 671 no 672 no 673 no 674 no 675 no 676 no 677 no 678 no 679 no 680 no 681 no 682 no 683 no 684 no 685 no 686 no 687 no 688 no 689 no 690 no 691 no 692 no 693 no 694 no 695 no 696 no 697 no 698 no 699 no 700 no 701 no 702 no 703 no 704 no 705 no 706 no 707 no 708 no 709 no 710 no 711 no 712 no 713 no 714 no 715 no 716 no 717 no 718 no 719 no 720 no 721 no 722 no 723 no 724 no 725 no 726 no 727 no 728 no 729 no 730 no 731 no 732 no 733 no 734 no 735 no 736 no 737 no 738 no 739 no 740 no 741 no 742 no 743 no 744 no 745 no 746 no 747 no 748 no 749 no 750 no 751 no 752 no 753 no 754 no 755 no 756 no 757 no 758 no 759 no 760 no 761 no 762 no 763 no 764 no 765 no 766 no 767 no 768 no 769 no 770 no 771 no 772 no 773 no 774 no 775 no 776 no 777 no 778 no 779 no 780 no 781 no 782 no 783 no 784 no 785 no 786 no 787 no 788 no 789 no 790 no 791 no 792 no 793 no 794 no 795 no 796 no 797 no 798 no 799 no 800 no 801 no 802 no 803 no 804 no 805 no 806 no 807 no 808 no 809 no 810 no 811 no 812 no 813 no 814 no 815 no 816 no 817 no 818 no 819 no 820 no 821 no 822 no 823 no 824 no 825 no 826 no 827 no 828 no 829 no 830 no 831 no 832 no 833 no 834 no 835 no 836 no 837 no 838 no 839 no 840 no 841 no 842 no 843 no 844 no 845 no 846 no 847 no 848 no 849 no 850 no 851 no 852 no 853 no 854 no 855 no 856 no 857 no 858 no 859 no 860 no 861 no 862 no 863 no 864 no 865 no 866 no 867 no 868 no 869 no 870 no 871 no 872 no 873 no 874 no 875 no 876 no 877 no 878 no 879 no 880 no 881 no 882 no 883 no 884 no 885 no 886 no 887 no 888 no 889 no 890 no 891 no 892 no 893 no 894 no 895 no 896 no 897 no 898 no 899 no 900 no 901 no 902 no 903 no 904 no 905 no 906 no 907 no 908 no 909 no 910 no 911 no 912 no 913 no 914 no 915 no 916 no 917 no 918 no 919 no 920 no 921 no 922 no 923 no 924 no 925 no 926 no 927 no 928 no 929 no 930 no 931 no 932 no 933 no 934 no 935 no 936 no 937 no 938 no 939 no 940 no 941 no 942 no 943 no 944 no 945 no 946 no 947 no 948 no 949 no 950 no 951 no 952 no 953 no 954 no 955 no 956 no 957 no 958 no 959 no 960 no 961 no 962 no 963 no 964 no 965 no 966 no 967 no 968 no 969 no 970 no 971 no 972 no 973 no 974 no 975 no 976 no 977 no 978 no 979 no 980 no 981 no 982 no 983 no 984 no 985 no 986 no 987 no 988 no 989 no 990 no 991 no 992 no 993 no 994 no 995 no 996 no 997 no 998 no 999 no 1000 no 1001 no 1002 no 1003 no 1004 no 1005 no 1006 no 1007 no 1008 no 1009 no 1010 no 1011 no 1012 no 1013 no 1014 no 1015 no 1016 no 1017 no 1018 no 1019 no 1020 no 1021 no 1022 no 1023 no 1024 no 1025 no 1026 no 1027 no 1028 no 1029 no 1030 no 1031 no 1032 no 1033 no 1034 no 1035 no 1036 no 1037 no 1038 no 1039 no 1040 no 1041 no 1042 no 1043 no 1044 no 1045 no 1046 no 1047 no 1048 no 1049 no 1050 no 1051 no 1052 no 1053 no 1054 no 1055 no 1056 no 1057 no 1058 no 1059 no 1060 no 1061 no 1062 no 1063 no 1064 no 1065 no 1066 no 1067 no 1068 no 1069 no 1070 no 1071 no 1072 no 1073 no 1074 no 1075 no 1076 no 1077 no 1078 no 1079 no 1080 no 1081 no 1082 no 1083 no 1084 no 1085 no 1086 no 1087 no 1088 no 1089 no 1090 no 1091 no 1092 no 1093

(17)
Survey No 1285

Feet

Kendrick

Beginning at Cor. No 1. Identical with the N.W. cor. of the location, where the south-end line of the Oddity, Survey No 960, produced intersects the east side line of the Azme S.E. Survey No 867.

A porphyry stone 4x8x24 ins. set 1 foot in ground, along side built a mon of stones 2 1/2 feet on base and 3 feet high.
Stone marked K. No 1-1285.

A + on porphyry rock in place, marked B.R. K. No 1-1285 bes. N 25° 30' W 20 feet.
U.S.M.M. No 1. V.D. bes. S 71° 36' W 1955 ft.

Thence S 19° E
Var. 14° E

460 To Cor. No 5, Azme S.E. Survey No 867
1425 To Cor. No 2. Identical with cor. of the location. Corner point on porphyry rock in place, chiseled a + for corner point and K No 2-1285. Also J. No 1-1285 for Cor. No 1 of Treadwell of this survey. Along side built a mon. of stones 3 feet on base and 3 feet high.
No bearings available.

Thence N 53° E
Var 14° E

435 To Cor No 3. Identical with S.E. cor. of the location, which is also Cor. No 16. Survey No 1213. No 6 mine.
A granite stone 5x8x24 ins, set 1 foot in ground, stone marked K No 3-1285, same stone marked No 6-16-1213.
A + on porphyry rock in place, marked B.R. K. No 3-1285 bes. N 35° W 12 feet
A + on granite rock in place marked B.R. No 6-16-1213 bes. N 41° 5' W 13 ft.

(2)

4

Survey No 1285

Feet

Thence $N 110^{\circ} 53' W$
 Var. $14^{\circ} E$

1496.7

To Cor. No 4. Identical with N.E. cor of the location, which is also Cor. No 14, Survey No 1213, No 6 mine, and also cor. No 3, Survey No 590, Hermit mine, and cor. No 2, Survey No 960 Oddity.

A pine post $4 \times 4 \times 5'$ long set in mound of rocks 4 feet on base and 3 feet high.

Post marked K. No 4-1285. Same post marked O. No 2, H. No 3, and No 6-14-1213.

A + on granite rock in place, marked B.R. K. No 4-1285 bes. $S 6^{\circ} 50' E$ 41 feet

Thence $S 53^{\circ} W$
 Var $14^{\circ} E$

600

Along south end line of Survey No 960 to Cor No 4, Oddity.

630

To Cor. No 1. To place of beginning Survey of exterior boundaries.

Containing 16,567 acres.

Survey South

Beginning at Cor. No 1. Identical with the N.W. cor. of the location, and also with the S.W. cor. cor No 3. Azime S.E. Survey No 867.

A porphyry stone $4 \times 10 \times 30$ ins. set 1 foot in the ground and marked S.S. No 1-1285. Along side built a mon. of stones 3 feet on base and 3 feet high.

A + on a porphyry rock in place marked B.R. S.S. No 1-1285 bes. $N 81^{\circ} 4' W$ 16 ft.

A + on a porphyry rock in place, marked B.R. S.S. No 1-1285 bes. $N 23^{\circ} 35' E$ 32 feet.

U.S. M.M. No 1. V.D. bes. $N 89^{\circ} 12' W$ 1445 feet

Survey No 1285-

Feet

Survey South

Thence S 19° E

Var. 14° E

550

To S.E. cor. of the Silent and N.E. cor. of the Buncino of this survey.

1390

To edge of Walnut Creek canon. Course Easterly, width 250 feet.

1490

To Cor. No 2. Identical with corner of the location. A porphyry stone 6x8x24 ins set 1 foot in ground, along side built a mon. of stones, 3 feet on base and 3 feet high. Stone marked S.S. No 2-1285, same stone marked No 1-1-1285 for N.W. cor. of Claim No 1. A + on porphyry rock in place, marked B.R. S.S. No 2-1285 bes. N 85° 16' E 225 feet.

A + on porphyry rock in place, marked B.R. No 1-1-1285 bes. S 15° 10' W 40 feet.

Thence N 71° E

Var. 14° E

150

To Walnut Creek, course Easterly, width 20 feet.

460

To edge of Walnut Canon.

600

To cor. No 3. Could not find with East cor. of the location.

Corner point on solid rock in place.

Chiseled a + for corner point and S.S. No 3-1285, also No 1-4-1285 for cor No 4, of Claim No 1, and No 2-1-1285 for cor No 1-Claim No 2, and T. No 2-1285 for cor No 2 Treadwell claim all of this survey.

Along side built a mon. of stones 3 feet on base and 3 feet high.

No bearings available.

Corner on south edge of canon.

Survey No 1285

Feet

Survey South

Thence $N 19^{\circ} W$ Var. $14^{\circ} E$

80 To Walnut Creek, Course Easterly, width 20 feet
 130 To North edge of Walnut Canon, Course Easterly.

525 To corner No 1. Treadwell and Cor No 2.
 Kendrick of this Survey.

1490 To Cor. No 4. Identical with N.E. cor.
 of the location, which is also Cor. No 5.
 Survey No 867. Begun S.E.

A porphyry stone $6 \times 8 \times 24$ ins. set 1 foot
 in ground, along side built a mon. of
 stones 3 feet on base and 3 feet high
 Stone marked S.S. No 4-1285.

A+ on porphyry rock in place, marked
 B.R. S.S. No 4-1285 bes. $N 1^{\circ} 47' E 17.3$ ft.
 San Francisco Peaks bes. $N 32^{\circ} 10' E$
 Public school house, Jerome, bes. $N 74^{\circ} 10' E$
 about 1000 feet

Thence $S 71^{\circ} W$ Var. $14^{\circ} E$

600 Along the south-end line of Agave S.E.
 Survey No 867. to Cor. No 1. The place
 of beginning Survey of exterior
 boundaries.

Containing 20.523 acres

Survey No 1285

Feet

Silent

Beginning at corner No. 1. on east side
line of Survey No 1153 at N 25° 36' W 225.4 feet
from Cor. No. 1. Survey No 1153, Eureka S. Ex.

Original loc. mon. bes. S 71° W 97. ^{1/2} a mon of
stones 2 feet on base and 2 feet high.

Corner point on solid rock in place, chiseled
a + for corner point and S. No 1-1285. and
also B. No 1-1285 for Cor. No 1. Buncomb
mine of this survey.

No bearings available
U.S.M.M. No. V.D. bes. N 59° 8' W 1360

Thence N 71° E

Var. 14° E

190

To initial mon. a mon. of stones 2 feet
high and 2 feet on base.

490

To Corner No 2. Identical with loc. mon.
A porphyry stone 4x10x30 ins. set 1 foot in
ground and surrounded by mon. of stones
stone marked S No 2-1285, same stone
marked B No 6-1285

A + on porphyry rock in place, marked
B.R. No 2-1285 bes. S 19° E 23 feet.

Thence N 19° W

Var. 14° E

550

To Corner No 1. Survey South of this
Survey and Cor. No 3 Azme S.E. Survey
No 867.

1500

Along west side line Survey South and
Azme S.E. to Cor No 3. Identical with
location.

A porphyry stone 6x8x24 ins. set 1 foot
in ground, along side built a mon.
of stones 3 feet on base and 3 feet
high. Stone marked S. No 3-1285

A + on porphyry rock in place, marked
B.R. S. No 3-1285 bes. N 75° 58' W 14.5 feet

(6)
Survey No 1285

8

Feet

Silent

Thence S 71° W

Var. 14° E

55

To Cor. No 4, at intersection with line 2-3 at S 6° 30' E 450 feet from Cor No 2, Chrome S.E. Survey No 591. Only location corner bes S 71° W 532 feet. A mon. of stones 20" on base and 18" high.

A porphyry stone 6x10x24 ins. set one foot in ground and along side built a mon. of stones 3 feet on base and 3 feet high.

Stone marked S. No 4-1285

A + on a porphyry rock in place, marked B.R. S No 4-1285 bes. N 80° 14' W 21.5 feet

Thence S 6° 30' E

Var. 14° E

1050

To corner No 5, along the east side line of Chrome S.E. Survey No 591 to Cor No 3, Chrome S.E.

A porphyry stone 5x10x24 ins. set ^{1 foot} in ground along side built a mon. of stones 3 feet on base and 3 feet high. Stone marked S No 5-1285. Same stone marked C.S.E No 3.

A + on porphyry rock in place, marked B.R. S, No 5-1285 bes. N 85° 14' E 19 feet. Corner No 1. Sunny Inlet and Cor. No 3. Azme S.E. bes. N 57° E 285 feet.

Thence S 83° 30' W

Var. 14° E

269

Along south end line of Chrome S.E. to Cor. No 6, which is also Cor. No 2, of Survey No 1153. Eureka S.E.

Corner a porphyry rock in place on which is chiseled a + for corner point and S No 6-1285, also on same rock is chiseled E.S.E. No 2-1153. A + on granite rock in place, marked B.R. S No 6-1285 bes. S 47° 55' E 13.4 feet.

71
Survey No 1285

Feet

Silent

530
Thence S 25° 36' E
Var. 14° E
To Cor. No 1, the place of beginning survey
of exterior boundaries,
Containing 9.73 acres.

Buncomb.

Beginning at Cor No 1, which is also Cor.
No 1. Silent of this survey. Corner described
above, U.S.M.M. No 1. V.D. bes. N 59° 8' W 1360 ft.

Thence S 25° 36' E
Var 14° E

225.4
To Cor No 2, which is also Cor. No 1, Eureka
S. Ex. Survey No 1153,
A porphyry stone 8 x 15 x 24 ins. set 1 foot
in ground, along side built a mow. of
stones 3 feet high and 3 feet on base.
Stone marked B, No 2-1285, same stone
marked E.S. Ex No 1-1153.
A + on porphyry rock in place, marked
B.R. B No 2-1285 bes. N 37° 12' E 18 feet.

Thence S 83° 30' W
Var. 14° E

116
To Cor. No 3, Along the south end line of
Eureka S. Ex. Survey No 1153.
A porphyry stone 6 x 6 x 24 ins. set 1 foot in
ground and along side built a mow.
of stones. Stone marked B, No 3-1285
same stone marked C, No 4-1285 for
Corner No 4 Cleopatra of this survey.
A + on porphyry rock in place, marked
B.R. B No 3-1285 bes. S 89° 40' E 19.5 ft.
A + on porphyry rock in place, marked
B.R. C, No 4-1285 bes. N 73° 40' W 29 ft.

Survey No 1285

Feet

Bancroft

Thence S 19° EVar. 14° E

- 510 To edge of Walnut Canon, course Easterly
 570 To Walnut Creek, course Easterly, width 20 ft.
 656 To south edge Walnut Canon,
 1310 To Cor No 4. Identical with location.

A porphyry stone $5 \times 8 \times 2$ ins. set 1 foot
 in ground, along side built a row of
 stones 3 feet on base and 3 feet high.

Stone marked B, No 4-1285, same stone
 marked C No 3-1285, for Cor. No 3, Cleopatra
 of this survey and No 99-1-1285. for Cor.
 No 1. of claim "No 99" of this survey.

A + on porphyry rock in place, marked
 B.R. No 99-1-1285 bes. N $70^{\circ} 40'$ E 19 feet

A + on Quartzite rock in place, marked B.R.
 B No 4-1285 bes. N $0^{\circ} 30'$ W 20.9 feet.

A + on porphyry rock in place, marked B.R.
 C. No 3-1285 bes. S $26^{\circ} 35'$ W 42.9 feet.

Thence N 71° EVar. 14° E

- 587 To Cor. No 5, Identical with location.
 Chiseled + for corner point on solid
 rock in place and B No 5-1285 and
 No 99-4-1285 for Cor No 4. of claim "No 99"
 San Francisco Peaks bes. N $31^{\circ} 45'$ E
 Mt Kendrick bes. N $18^{\circ} 15'$ E

Along side of corner point built a row of
 stones, 3 feet on base and 3 feet high.

Thence N 19° WVar. 14° E

- 400 To south edge Walnut Canon, course Easterly
 530 To Walnut Creek, course Easterly, width 20 feet
 550 To Cor. No 1. Claim No 1. and corner No 2. Survey
 South of this survey.
 650 To north edge of Walnut Canon, course Easterly.

Feet
1500

Buncumb

To Cor. No 6, Identical with location,
which is also Cor. No 2, Silemb of this survey,
Corner described above

Thence S $71^{\circ} W$
Var. $14^{\circ} E$

300

To initial mon. a mon. of stones 2 feet
on base and 2 feet high.

490

To Cor. No 1. the place of beginning
Survey of exterior boundaries.

Containing 19.623 acres.

Oleopatia

Beginning at Corner No 1. which is also
Cor No 6 of Eunk S. Ex. Survey No 1153.
Identical with N. W. corner of the location
A porphyry stone $10 \times 10 \times 20$ ins, set 1 foot
in ground, along side built a mon. of
stones, stone marked C No 1-1285 same
stone marked E. S. Ex. No 6-1153.

A + on porphyry rock in place, marked
B. R. C. No 1-1285 Des. N $14^{\circ} 15' W$ 45 feet

A + on porphyry rock in place, marked
B. R. C. No 1-1285 Des. S $74^{\circ} 18' W$ 13 feet,
U. S. M. M. No 1. V. D. Des. N $36^{\circ} 25' W$ 1190 feet

Thence S $11^{\circ} 45' E$
Var $14^{\circ} E$

1284.2

To Cor. No 2. Identical with location
A porphyry stone $6 \times 8 \times 24$ ins, set 1 foot
in ground and along side built a
mon. of stones 3 feet on base and
3 feet high.
Stone marked C. No 2-1285

Survey No 1285

Feet

Cleopatra

A + on porphyry rock in place, marked
B.R. C. No 2 - 1285 bes. $S 83^{\circ} 30' W$ 21.3 feet.

Thence $N 83^{\circ} 30' E$ Var. $14^{\circ} E$

- 40 To walnut canon, course north
70 To walnut creek, course north with 20 ft.
100 To east edge walnut canon.
600 To cor. No 3. Identical with location.
Corner described above.

Thence $N 19^{\circ} W$ Var. $14^{\circ} E$,

- 740 To walnut creek, course easterly with 20 feet
1310 To cor. No 4. Identical with location.
Corner described above.

Thence $S 83^{\circ} 30' W$ Var. $14^{\circ} E$

- 434 To corner No 1, along the south end line
of Eureka S. Ex. Survey No 1153, to place
of beginning survey of their boundaries.

Containing 15,177 acres.

"No 99"

Beginning at corner No 1. Identical
with U.S. cor. of the location, which is
also cor No 3, Cleopatra and cor No 4
Buncomb. Corner described above.

U.S. M. M. No 1. V. D. bes. $N 35^{\circ} 54' W$
2655 feet.

Survey No 1285

Feet

No 99

Thence S 19° E
Var. 14° E

757

To cor. No 2, Orig. loc. mon. bes S 19° E 163 feet
this being also the N.W. corner and mon. of
the Venture N. Survey No 869

A porphyry stone 10x10x24 ins. set 1 foot
in ground and surrounded by mon. of
stones, stone marked No 99-2-1285

A + on porphyry rock in place, marked
B.B. No 99-2-1285 bes. N 75° 30' E 7 feet
Mt Kendrick bes. N 18° 15' E

Thence N 71° E
Var. 14° E

251.6

To corner No 5, Survey No 869, Venture N.
and corner No 1 Gun Sight of this survey

587

To corner No 3. Identical with bearing.
Corner point on solid rock in place
chiseled a + for corner point and
No 99-3-1285 also G. No 4-1285 for
Cor. No 4. of Gun Sight of this survey.
No bearings available.

Thence N 19° W
Var. 14° E

757

To cor. No 4. Identical with the bearing
corner described above.

Thence S 71° W
Var. 14° E

587

To cor No 1, the place of beginning
Survey of exterior boundaries.

Containing 10,202 acres.

Survey No 1285

Feet

Line Sight

Beginning at Cor. No 1, which is also
 Cor. No 5 of Venture N. Survey No 869.
 A + chiseled on porphyry rock in place.
 for corner point and marked G.S. No 1-
 1285. Same rock chiseled V.N. No 5.
 San Francisco Peaks bes. N 31° 40' E
 U.S.M.M. No 1. V.D. bes. N 36° 4' W 3450 ft.
 No other bearings available.

Thence S 52° E

Var. 14° E

194

To Cor. No 2. Orig. loc. mon. bes. S 52° E
 126.9 feet.

A porphyry stone 8x8x24 ins. set 1 foot
 in ground, and along side built a
 mon. of stones 3 feet on base and 3 feet
 high, stone marked G.S. No 2-1285
 A porphyry rock in place marked
 + B.R. G.S. No 2-1285 bes. N 76° 18' W
 12.3 feet.

Thence N 71° E

Var 14° E

233

To Cor. No 3, Identical with loc. mon.

A porphyry stone 6x6x30 ins. set 1 foot
 in ground and along side built a
 mon. of stones 3 feet on base and 3 feet
 high. Stone marked G.S. No 3-1285
 Same stone marked No 1. 2-1285 and
 E. No 5-1285. In Cor. No 2. Claim "No 1"
 and Cor. No 5. Call of this survey.
 A + on porphyry rock in place, marked
 B.R. G.S. No 3-1285 bes. N 43° 30' W
 26 feet. A + on porphyry rock in
 place, marked B.R. No 1. 2-1285. bes
 N 45° 30' E 30 feet

Survey No. 1285

Feet

Guru Sight

Thence $N 19^{\circ} W$ Var $14^{\circ} E$

163

To corner No. 4. Identical with loc. which is also Cor. No. 3, Claim No. 99
Corner described above

Thence $S 71^{\circ} W$ Var $14^{\circ} E$

335.4

To cor. No. 1. the place of beginning survey of exterior boundaries.

Containing 1.07 acres.

stone marked C. No. 1-1285.

Ella

Beginning at corner No. 1. being to NW. corner of claim, identical with the location, at a point on line 5-6 Survey No. 869. Venture N. $S 52^{\circ} E$ 320.9 feet from cor. No. 5, Venture N.

A porphyry stone $6 \times 8 \times 24$ ins. set one foot in ground, along side built a row of stones 3 feet high and 3 feet in base. A + on porphyry rock in place, marked B. R. & No. 1-1285 loc. $N 52^{\circ} W$ 113 feet.

U. S. M. M. No. 1. V. D. $N 37^{\circ} 32' W$ 3755 feet.Thence $S 52^{\circ} E$ Var. $14^{\circ} E$

1006.1

To cor. No. 6. Survey No. 869. Venture N.

1373.1

To cor. No. 2, identical with location

A porphyry stone $8 \times 10 \times 30$ ins. set 1 foot in ground, along side built a row of stones 3 feet in base and 3 feet high.

Feet

Ella

Stone marked E. No 2-1285

A+ on porphyry rock in place, marked
B.R.E. No 2-1285 - Dis. N 2° 11' W 9.1 feet

Thence N 71° E
Var. 14° E

600

To corner No 3. Identical with location.

A porphyry stone 8x8x30 ins. set 1 foot
in ground, and along side built a mon.

of stones 3 feet on base and 3 feet high.

Stone marked E. No 3-1285.

A+ on porphyry rock in place, marked
B.R.E. No 3-1285 Dis. S 3° E 21.5 feet.

A+ on porphyry rock in place, marked
B.R.E. No 3-1285 Dis. N 41° 20' W 18.3 feet

Thence N 52° W
Var. 14° E

1500

To corner No 4. Identical with location

A porphyry stone 4x8x24 ins. set
1 foot in ground, along side built

a mon. of stones 3 feet on base and

3 feet high. Stone marked E. No 4-
1285.

A+ on porphyry rock in place,

marked B.R.E. No 4-1285 Dis. N 8°

30' W 15 feet.

Thence S 71° W
Var. 14° E

367

To Cor No 5, Identical with location
which is also Cor. No 2. Claim No 1, and
Cor. No 3. Gun sight of this survey
Corner described above.

Survey No 1285

Feet

Elia

Thence S 38° W

Var. 14° E

195

To corner No 1. the place of beginning survey of exterior boundaries.

Containing 17.04 acs.

"No 1"

Beginning at cor. No 1. at N.W. corner of claim. Identical with the location.

Corner described above.

N. S. cor. No 1. 27. 3. bears N. 53° 30' 20. 2415 5/8

Thence S 19° E

Var 14° E

30
150
550
1307
1470

- To walnut creek, corner Easterly, width 20 feet.
- To edge of claim, corner Easterly
- To cor. No 5 Buncomb & cor. No 4. "No 99"
- To cor. No 3, "No 99" and cor. No 4 Gun Sight
- To cor No 2. Identical with the location corner described above.

Thence N 71° E

Var. 14° E

367
600

- To cor. No 4, Elia of this survey.
- To cor. No 3. Identical with the location
A porphyry stone 6x8x30 ins. set 1 foot in ground and along side built a row of stones, 3 feet on base and 3 feet high. Stone marked No 1. 3-1285
Same stone No 2. 2-1285 for cor. No 2. claim "No 2" of this survey
A porphyry rock in place, marked No 1. 3-1285 + B.R. bis. S 4° N 19'. A + on porphyry rock in place, marked B.R. No 2. 2-1285 bis. S 83° 10' E 9 feet

(16)
Survey No 1285

Feet

"No 1"

Thence N 19° W

Var. 14° E

1470

To Cor. No 4, which is also Cor. No 3 Sunny
Sault, Cor No 2. Treadwell and Cor. No 1.
Claim "No 2" Corner described above,
U. S. M. M. No 1 V. D. bes. N 63° 33' W 2785 feet.

Thence S 71° W

Var. 14° E

440

600

To Walnut Creek, Course Easterly, width 20 feet
To Cor No 1. The place of beginning survey
of exterior boundaries.

Containing 20,247 acs.

"No 2"

Beginning at N. W. corner, Cor. No 1, which
is also Cor. No 4, claim No 1, Cor. No 3, Sunny
Sault and Cor. No 2. Treadwell, all of this
survey, U. S. M. M. No 1. V. D. bes. N 63° 33' W
2785 feet.

Thence S 19° E

Var. 14° E

1470

To Cor No 2. Identical with the location,
which is also Cor. No 3, Claim "No 1"
Corner described above.

Thence N 71° E

Var. 14° E

600

To Cor. No 3. Identical with the location
Corner point on porphyry rock in place.
Chisled a + for corner point and "No 2",
3-1285, also "No 3", 2-1285 for Cor. No 2, of
Claim "No Three" of this survey, no bearings
available.

Survey No 1285

Feet

No 2

Thence N 19° W
Var. 14° E

- 855 To Walnut Creek, course easterly, width 20 feet
- 1405 To intersect line 1-4 Survey No 1213 Copper Chief, at N 61° E 35 feet from cor No 4.
- 1470 To Cor No 4, identical with the location.

A porphyry stone 6 x 8 x 2 1/2, set 1 foot in ground and along side built a row of stones. 3 feet on base and 3 feet high.

Stone marked No 2, 4-1285, same stone marked No 3, 1-1285 for Cor No 1-Claim "No Three" and T, No 3-1285 for Cor. No 3. Treadwell of this survey.

A + on porphyry rock in place, marked B.R. No 3, 1-1285 br. N 23° 30' E 15 feet.

A + on porphyry rock in place, marked B.R. No 2, 4-1285 br. S 9° 51' W 25.5 feet.

Thence S 71° W
Var. 14° E

- 520 To Walnut Creek, course South East, width 20'
- 600 To Cor. No 1. the place of beginning survey of exterior boundaries.

Containing

Less Area	20.247 acres
Less conflict with Survey No 1213	<u>.024 acres</u>
Net Area	20.223 acres.

"No Three"

Beginning at corner No 1, which is also cor. No 4. Claim "No 2" and corner No 3. Treadwell of this survey. Corner described above. U.S.M.M. No 1. V.D. br. N 71° 12' W 3235 feet

Thence S 19° E
Var 14° E

- 65 To intersect line 1-4 Survey No 1213 at

Survey No 1285

Feet

"No Three"

N 61° E 35 feet from cor. No 4. Survey No 1213
Copper Chief.

615

To Walnut Creek, Course Easterly, width 20 feet

1470

To Cor. No 2. Identical with location,
which is also Cor. No 3, claim "No 2" of this
Survey. Corner described above.

Thence N 71° E

Var. 14° E

600

To Corner No 3. Identical with the location

A lime stone 8" x 8" x 24", set 1 foot in
ground, along side built a mon. of stones
3 feet on base and 3 feet high

Stone marked "No 3", 3-1285

A + on a porphyry rock in place,
marked B.R. No 3, 3-1285 bes. S 24° 15' E
23.3 feet. A + on porphyry rock in
place, marked B.R. No 3, 3-1285 bes.
N 6° 15' W 24.5 feet

Thence N 19° W

Var. 14° E

930

To Walnut Creek, Course Easterly, width 20 ft.

1470

To Corner No 4. Identical with the location

A porphyry stone 6" x 8" x 24", set 1 foot in
ground, along side built a mon. of stones
3 feet on base and 3 feet high. stone

marked "No 3", 4-1285.

A + on porphyry rock in place, marked
B.R. No 3, 4-1285 bes. N 30° 30' W 12 feet
A + on porphyry rock in place, marked
B.R. "No 3", 4-1285 bes. S 0° 45' E 21 feet,
Cor. No 1. Survey No 1213. Copper Chief.
bes. N 77° 40' W 85 feet.

Survey No 1285

Feet

"No Three"
Thence S 71° W
Var. 14° E

300

To intersect line 1-4. Survey No 1213, Copper Chief, at N 61° E 345 feet from Cor. No 4, Survey No 1213.

600

To Cor. No 1. the intersection of line 3-4 Survey No 1213 Copper Chief at N 5° 40' E 75 feet from Cor No 4, Copper Chief. The place of beginning Survey of exterior boundaries.

Containing

Gross Area	26,247 acres
Less conflict with Survey No 1213, Copper Chief	<u>5,223</u> acres
Net area "No Three"	20,024 acres

Traverse

Beginning at Corner No 1. at N. W. Cor. of Claim. Orig. loc. man. bes. N 19° W 965. U.S. M.M. No 1 V.D. bes. N 72° 16' W 2450 feet. Corner No 1. being also Cor. No 2 Kendrick of this Survey. Corner described above.

Thence S 19° E
Var. 14° E

1145

To Walnut Creek, Course South East, width 20 feet.

525

To Corner No 2. which is also Cor. No 3, Sunny South, Cor. No 4, Claim No 1, and Cor. No 1, Claim No 2 all of this Survey. Corner described above.

Thence N 71° E
Var. 14° E

80

To Walnut Creek, Course S.E. width 20 feet

600

To Corner No 3. which is also Cor No 4, Claim No 2 and Cor. No 1, Claim "No Three"

Fut

Treadwell

all of this survey. Corner described above.

Thence $N 19^{\circ} W$

Var. $14^{\circ} E$

625

To Corner No 4. Orig. Loc. mon. bes $N 19^{\circ} W$
875 feet.

A porphyry stone $8 \times 12 \times 24$ ins. set 1 foot
in ground, along side built a row
of stones, 3 feet on base and 3 feet
high, stone marked J. No 4-1285

A + on porphyry rock in place, marked
B.R. J. No 4-1285. bes. $S 86^{\circ} 8' W 13.5$ feet

A + on porphyry rock in place, marked
B.R. J. No 4-1285 bes. $S 28^{\circ} 10' W 17.3$
feet.

Thence $S 71^{\circ} W$

Var. $14^{\circ} E$

300

To intersect line 2-3. Kendrick
of this survey. Corner point on
porphyry rock in place, chiseled w
+ and J. No. 5-1285. No bearings
available.

Thence $S 53^{\circ} W$

Var. $14^{\circ} E$

315

To corner No 1. the place of beginning
survey of exterior boundaries.

Containing 8,251 acres.

Total Area of Claim 178,677 acres.

Survey No 1285

Location

This claim is located on unsurveyed land, in Verde Mining District, Yavapai County. Approximately in T16 N. R. 2. E when surveyed and is bounded on the North by the Eureka S. & E. Survey No 1153, Crome S. & E. Survey No 591, Azum S. & E. Survey No 867. and Oddity, Survey No 960. On the East by "No 6" Survey No 1213 and Copper Chief Survey No 1213. On the South by Venture N, Survey No 869. Venture S. Survey No 870 and by the Vega, unsurveyed, and on the West by "No 12" Claim, Eureka S & E. and Crome S. & E.

Expenditure of Five Hundred Dollars.

I certify that the value of the labor and improvements upon this claim, placed thereon by the claimant and its grantors is not less than five hundred dollars for each claim or six thousand dollars for entire group and that said improvements consist of:

Kendricks

Discovery open cut No 1. 6 x 25 feet, 10 foot face which bro. from cor. No 1 S 56° 53' E 410 feet.
Value \$200.

Tunnel No 2.

Approach 6 x 22 feet 10 foot face.
Tunnel, 4 x 6 feet, course N 85° W 25 feet
The mouth of which bro. from cor. No 1
S 40° 49' E 580 feet.

Improvements

Sunny Fork

Discovery Shaft No 1. 4x6 feet, 25 feet deep.
which lies from Cor No 4. S 16° E 230 feet
Value \$250

Open cut and Shaft No 2.

Open cut 6x30 feet, 10 foot face
Shaft 4x6 feet, 25 feet deep, which lies
from Cor. No 4. S 34° 30' W 460 feet.
Value \$475

Silent

Discovery shaft No 1. 6x6 feet, 12 feet deep
which lies from Cor. No 2. N 78° 12' W 345 feet
Value \$120

Shaft No 2. 4x6 feet, 40 feet deep, which lies
from Cor. No 2. N 59° 20' W 165 feet
Value \$400

Tunnel No 3, approach 4x18 feet 10 foot face,
Tunnel 4x6 feet, north 12 feet,
which lies from Cor. No 1 N 29° 10' E
215 feet.
Value \$270

Open cut No 4.

4x10 feet, 6 foot face, which lies
from Cor. No 5. North 700 feet.
Value \$20

Runcomb

Discovery Tunnel No 1.

4x6 feet, North 240 feet.
Cross cut at north end of tunnel
west 100 feet and East 100 feet
The mouth of tunnel lies from Cor. No 4 N 5°
15' W 900 feet. Value \$4400.

Survey No 1285

Improvements

Cleopatra

Discovery Open Cut No 1. 6 x 20 feet, 15 foot
face, which bis. from Cor. No 1. S 33°
56' E 660 feet

Value \$150.

"No 99"

Discovery Shaft No 1.

6 x 6 feet 50 feet deep, which bis.
from corner No 1. S 56° 30' E 80 feet

Value \$500

Shaft No 2. 4 x 6 feet 10 feet deep, which
bis. from Cor. No 1. S 45° E 185 feet.

Value \$100.

Glen Sighth

Discovery Open Cut No 1.

4 x 20 feet 10 foot face, which bis.
from Cor. No 3. S 71° W 100 feet

Value \$100.

Ella

Discovery Open cut No 1.

4 x 12 feet 10 foot face, which bis.
from Cor. No 5 N 71° E 50 feet.

Value \$100

Tunnel No 2.

Approach 4 x 10 feet, 10 foot face
Under ground 4 x 6 feet, S 36° E 6 feet
which bis. from Cor. No 4 S 36° 52' E 270'

Value \$150

Survey No 1285

Improvements

"No 1"

Discovery Open Cut No 1.

4 x 20 feet, 10 foot face
which bes. from cor. No 4. Elevation of
this survey. S 71° W 20 feet.

Value \$100

Shaft No 2.

4 x 6 feet 10 feet deep, which bes. from
Cor. No 2. N 52° 45' E 335 feet.

Value \$100

Shaft No 3.

4 x 6 feet 35 feet deep, which bes.
from cor. No 2. N 48° E 360 feet.

Value \$350.

"No 2"

Discovery Tunnel No 1, which bes. from
Cor No 4. S 7° 25' W 620 feet. Tunnel 4 x 6 feet
South 140 feet.

Value \$1400

Tunnel No 2.

4 x 6 feet, South 15 feet, which
bes. from cor. No 4. S 7° 36' E 685'

Value \$150.

"No Three"

Discovery Open Cut No 1.

4 x 20 feet, 8 foot face, which
bes. from cor. No 3. N 61° W 190 feet

Value \$100.

Tunnel No 2.

4 x 6 feet, South 40 feet, which
bes. from cor. No 3 N 30° W 350'

Value \$400

Survey No 1285

Improvements

"No Three"

Shaft No 3.

6x6 feet, 17 feet deep, which
 bis. from Cor. No 4. S 4° N 430 feet
 Value \$170.

Tunnel No 4.

Approach 4x20 feet, 10 foot
 face, Tunnel 4x6 feet, 30 feet
 which bis. from Cor. No 1. S 50° E 350 feet
 Value \$400

Tunnel No 5.

4x6 feet, 15 feet, which bis.
 from cor No 1. S 22° E 350 feet
 Value \$150

Treadwells

Discovery Open cut No 1.

At center of south end line
 4x15 feet, 10 foot face,
 Value \$100

Total value of Improvements
 on entire claim, Survey No 1285

\$10,655

Survey No 1285

This claim is the southerly extension of the United Verde copper mines. The mineral zone appearing to be about 4000 feet in width and extending the entire length of the claim. The ore bodies occurring in large deposits, capped over with a porphyritic iron rock. There being no regular defined quartz veins.

Discrepancy

I found errors in the course of Survey No 867 Azure S.E. and also in course and distance of Surveys No's 869 and 870. Venture North and Venture South.

Instrument

The survey was made with a Gurley solar transit. The courses were deflected from the true meridian as determined by solar and Polar observations. The distances were measured with a 100 foot steel chain.

Perote May 21-1878. J. J. Fisher
U.S. Dep. Min. Surveyor.

FINAL OATHS FOR SURVEYS.

LIST OF NAMES.

A list of the names of the individuals employed by J. J. Fisher
 United States Deputy Mineral Surveyor, to assist in running, measuring, and marking the lines
 corners and boundaries described in the foregoing field notes of the survey of the mining claim
 of the Jerome Copper Company
 known as the Silent Bureau no 99 no 1 no 2 no 3 no 4 no 5 no 6 no 7 no 8 no 9 no 10 no 11 no 12 no 13 no 14 no 15 no 16 no 17 no 18 no 19 no 20 no 21 no 22 no 23 no 24 no 25 no 26 no 27 no 28 no 29 no 30 no 31 no 32 no 33 no 34 no 35 no 36 no 37 no 38 no 39 no 40 no 41 no 42 no 43 no 44 no 45 no 46 no 47 no 48 no 49 no 50 no 51 no 52 no 53 no 54 no 55 no 56 no 57 no 58 no 59 no 60 no 61 no 62 no 63 no 64 no 65 no 66 no 67 no 68 no 69 no 70 no 71 no 72 no 73 no 74 no 75 no 76 no 77 no 78 no 79 no 80 no 81 no 82 no 83 no 84 no 85 no 86 no 87 no 88 no 89 no 90 no 91 no 92 no 93 no 94 no 95 no 96 no 97 no 98 no 99 no 100 no 101 no 102 no 103 no 104 no 105 no 106 no 107 no 108 no 109 no 110 no 111 no 112 no 113 no 114 no 115 no 116 no 117 no 118 no 119 no 120 no 121 no 122 no 123 no 124 no 125 no 126 no 127 no 128 no 129 no 130 no 131 no 132 no 133 no 134 no 135 no 136 no 137 no 138 no 139 no 140 no 141 no 142 no 143 no 144 no 145 no 146 no 147 no 148 no 149 no 150 no 151 no 152 no 153 no 154 no 155 no 156 no 157 no 158 no 159 no 160 no 161 no 162 no 163 no 164 no 165 no 166 no 167 no 168 no 169 no 170 no 171 no 172 no 173 no 174 no 175 no 176 no 177 no 178 no 179 no 180 no 181 no 182 no 183 no 184 no 185 no 186 no 187 no 188 no 189 no 190 no 191 no 192 no 193 no 194 no 195 no 196 no 197 no 198 no 199 no 200 no 201 no 202 no 203 no 204 no 205 no 206 no 207 no 208 no 209 no 210 no 211 no 212 no 213 no 214 no 215 no 216 no 217 no 218 no 219 no 220 no 221 no 222 no 223 no 224 no 225 no 226 no 227 no 228 no 229 no 230 no 231 no 232 no 233 no 234 no 235 no 236 no 237 no 238 no 239 no 240 no 241 no 242 no 243 no 244 no 245 no 246 no 247 no 248 no 249 no 250 no 251 no 252 no 253 no 254 no 255 no 256 no 257 no 258 no 259 no 260 no 261 no 262 no 263 no 264 no 265 no 266 no 267 no 268 no 269 no 270 no 271 no 272 no 273 no 274 no 275 no 276 no 277 no 278 no 279 no 280 no 281 no 282 no 283 no 284 no 285 no 286 no 287 no 288 no 289 no 290 no 291 no 292 no 293 no 294 no 295 no 296 no 297 no 298 no 299 no 300 no 301 no 302 no 303 no 304 no 305 no 306 no 307 no 308 no 309 no 310 no 311 no 312 no 313 no 314 no 315 no 316 no 317 no 318 no 319 no 320 no 321 no 322 no 323 no 324 no 325 no 326 no 327 no 328 no 329 no 330 no 331 no 332 no 333 no 334 no 335 no 336 no 337 no 338 no 339 no 340 no 341 no 342 no 343 no 344 no 345 no 346 no 347 no 348 no 349 no 350 no 351 no 352 no 353 no 354 no 355 no 356 no 357 no 358 no 359 no 360 no 361 no 362 no 363 no 364 no 365 no 366 no 367 no 368 no 369 no 370 no 371 no 372 no 373 no 374 no 375 no 376 no 377 no 378 no 379 no 380 no 381 no 382 no 383 no 384 no 385 no 386 no 387 no 388 no 389 no 390 no 391 no 392 no 393 no 394 no 395 no 396 no 397 no 398 no 399 no 400 no 401 no 402 no 403 no 404 no 405 no 406 no 407 no 408 no 409 no 410 no 411 no 412 no 413 no 414 no 415 no 416 no 417 no 418 no 419 no 420 no 421 no 422 no 423 no 424 no 425 no 426 no 427 no 428 no 429 no 430 no 431 no 432 no 433 no 434 no 435 no 436 no 437 no 438 no 439 no 440 no 441 no 442 no 443 no 444 no 445 no 446 no 447 no 448 no 449 no 450 no 451 no 452 no 453 no 454 no 455 no 456 no 457 no 458 no 459 no 460 no 461 no 462 no 463 no 464 no 465 no 466 no 467 no 468 no 469 no 470 no 471 no 472 no 473 no 474 no 475 no 476 no 477 no 478 no 479 no 480 no 481 no 482 no 483 no 484 no 485 no 486 no 487 no 488 no 489 no 490 no 491 no 492 no 493 no 494 no 495 no 496 no 497 no 498 no 499 no 500 no 501 no 502 no 503 no 504 no 505 no 506 no 507 no 508 no 509 no 510 no 511 no 512 no 513 no 514 no 515 no 516 no 517 no 518 no 519 no 520 no 521 no 522 no 523 no 524 no 525 no 526 no 527 no 528 no 529 no 530 no 531 no 532 no 533 no 534 no 535 no 536 no 537 no 538 no 539 no 540 no 541 no 542 no 543 no 544 no 545 no 546 no 547 no 548 no 549 no 550 no 551 no 552 no 553 no 554 no 555 no 556 no 557 no 558 no 559 no 560 no 561 no 562 no 563 no 564 no 565 no 566 no 567 no 568 no 569 no 570 no 571 no 572 no 573 no 574 no 575 no 576 no 577 no 578 no 579 no 580 no 581 no 582 no 583 no 584 no 585 no 586 no 587 no 588 no 589 no 590 no 591 no 592 no 593 no 594 no 595 no 596 no 597 no 598 no 599 no 600 no 601 no 602 no 603 no 604 no 605 no 606 no 607 no 608 no 609 no 610 no 611 no 612 no 613 no 614 no 615 no 616 no 617 no 618 no 619 no 620 no 621 no 622 no 623 no 624 no 625 no 626 no 627 no 628 no 629 no 630 no 631 no 632 no 633 no 634 no 635 no 636 no 637 no 638 no 639 no 640 no 641 no 642 no 643 no 644 no 645 no 646 no 647 no 648 no 649 no 650 no 651 no 652 no 653 no 654 no 655 no 656 no 657 no 658 no 659 no 660 no 661 no 662 no 663 no 664 no 665 no 666 no 667 no 668 no 669 no 670 no 671 no 672 no 673 no 674 no 675 no 676 no 677 no 678 no 679 no 680 no 681 no 682 no 683 no 684 no 685 no 686 no 687 no 688 no 689 no 690 no 691 no 692 no 693 no 694 no 695 no 696 no 697 no 698 no 699 no 700 no 701 no 702 no 703 no 704 no 705 no 706 no 707 no 708 no 709 no 710 no 711 no 712 no 713 no 714 no 715 no 716 no 717 no 718 no 719 no 720 no 721 no 722 no 723 no 724 no 725 no 726 no 727 no 728 no 729 no 730 no 731 no 732 no 733 no 734 no 735 no 736 no 737 no 738 no 739 no 740 no 741 no 742 no 743 no 744 no 745 no 746 no 747 no 748 no 749 no 750 no 751 no 752 no 753 no 754 no 755 no 756 no 757 no 758 no 759 no 760 no 761 no 762 no 763 no 764 no 765 no 766 no 767 no 768 no 769 no 770 no 771 no 772 no 773 no 774 no 775 no 776 no 777 no 778 no 779 no 780 no 781 no 782 no 783 no 784 no 785 no 786 no 787 no 788 no 789 no 790 no 791 no 792 no 793 no 794 no 795 no 796 no 797 no 798 no 799 no 800 no 801 no 802 no 803 no 804 no 805 no 806 no 807 no 808 no 809 no 810 no 811 no 812 no 813 no 814 no 815 no 816 no 817 no 818 no 819 no 820 no 821 no 822 no 823 no 824 no 825 no 826 no 827 no 828 no 829 no 830 no 831 no 832 no 833 no 834 no 835 no 836 no 837 no 838 no 839 no 840 no 841 no 842 no 843 no 844 no 845 no 846 no 847 no 848 no 849 no 850 no 851 no 852 no 853 no 854 no 855 no 856 no 857 no 858 no 859 no 860 no 861 no 862 no 863 no 864 no 865 no 866 no 867 no 868 no 869 no 870 no 871 no 872 no 873 no 874 no 875 no 876 no 877 no 878 no 879 no 880 no 881 no 882 no 883 no 884 no 885 no 886 no 887 no 888 no 889 no 890 no 891 no 892 no 893 no 894 no 895 no 896 no 897 no 898 no 899 no 900 no 901 no 902 no 903 no 904 no 905 no 906 no 907 no 908 no 909 no 910 no 911 no 912 no 913 no 914 no 915 no 916 no 917 no 918 no 919 no 920 no 921 no 922 no 923 no 924 no 925 no 926 no 927 no 928 no 929 no 930 no 931 no 932 no 933 no 934 no 935 no 936 no 937 no 938 no 939 no 940 no 941 no 942 no 943 no 944 no 945 no 946 no 947 no 948 no 949 no 950 no 951 no 952 no 953 no 954 no 955 no 956 no 957 no 958 no 959 no 960 no 961 no 962 no 963 no 964 no 965 no 966 no 967 no 968 no 969 no 970 no 971 no 972 no 973 no 974 no 975 no 976 no 977 no 978 no 979 no 980 no 981 no 982 no 983 no 984 no 985 no 986 no 987 no 988 no 989 no 990 no 991 no 992 no 993 no 994 no 995 no 996 no 997 no 998 no 999 no 1000 no 1001 no 1002 no 1003 no 1004 no 1005 no 1006 no 1007 no 1008 no 1009 no 1010 no 1011 no 1012 no 1013 no 1014 no 1015 no 1016 no 1017 no 1018 no 1019 no 1020 no 1021 no 1022 no 1023 no 1024 no 1025 no 1026 no 1027 no 1028 no 1029 no 1030 no 1031 no 1032 no 1033 no 1034 no 1035 no 1036 no 1037 no 1038 no 1039 no 1040 no 1041 no 1042 no 1043 no 1044 no 1045 no 1046 no 1047 no 1048 no 1049 no 1050 no 1051 no 1052 no 1053 no 1054 no 1055 no 1056 no 1057 no 1058 no 1059 no 1060 no 1061 no 1062 no 1063 no 1064 no 1065 no 1066 no 1067 no 1068 no 1069 no 1070 no 1071 no 1072 no 1073 no 1074 no 1075 no 1076 no 1077 no 1078 no 1079 no 1080 no 1081 no 1082 no 1083 no 1084 no 1085 no 1086 no 1087 no 1088 no 1089 no 1090 no 1091 no 1092 no 1093 no 1094 no 1095 no 1096 no 1097 no 1098 no 1099

(4-686.)

FINAL OATH OF U. S. DEPUTY MINERAL SURVEYOR.

I, J. J. Fisher, U. S. Deputy Mineral Surveyor, do solemnly swear that, in pursuance of instructions received from the United States Surveyor General for Arizona, dated April 18, 1898, I have, in strict conformity to the laws of the United States, the official regulations and instructions thereunder, and the instructions of said Surveyor General, faithfully and correctly executed the survey of the Mining Claim of the Jerome Copper Company, known as the Robert Bennett No 1 No 2 No 3 No 4 No 5 No 6 No 7 No 8 No 9 No 10 No 11 No 12 No 13 No 14 No 15 No 16 No 17 No 18 No 19 No 20 No 21 No 22 No 23 No 24 No 25 No 26 No 27 No 28 No 29 No 30 No 31 No 32 No 33 No 34 No 35 No 36 No 37 No 38 No 39 No 40 No 41 No 42 No 43 No 44 No 45 No 46 No 47 No 48 No 49 No 50 No 51 No 52 No 53 No 54 No 55 No 56 No 57 No 58 No 59 No 60 No 61 No 62 No 63 No 64 No 65 No 66 No 67 No 68 No 69 No 70 No 71 No 72 No 73 No 74 No 75 No 76 No 77 No 78 No 79 No 80 No 81 No 82 No 83 No 84 No 85 No 86 No 87 No 88 No 89 No 90 No 91 No 92 No 93 No 94 No 95 No 96 No 97 No 98 No 99 No 100 and Kendrick, situate in Verde Mining District, Yavapai County, Arizona, in Section Approximately in, Township No. 16 N., Range No. 2 E and designated as Survey No. 1285, as represented in the foregoing field notes, which accurately show the boundaries of said mining claim as distinctly marked by monuments on the ground, and described in the attached copy of the location certificate, which was received by me from the Surveyor General with said instructions, and that all the corners of said survey have been established and perpetuated in strict accordance with the law, official regulations and instructions thereunder; and I do further solemnly swear that the foregoing are the true and original field notes of said survey and my report therein, and that the labor expended and improvements made upon said mining claim by claimant or its grantors are as therein fully stated, and that the character, extent, location and itemized value thereof are specified therein with particularity and full detail, and that no portion of said labor or improvements so credited to this claim has been included in the estimate of expenditures upon any other claim.

J. J. Fisher
U. S. Deputy Mineral Surveyor.

Subscribed and sworn to by the said J. J. Fisher
U. S. Deputy Mineral Surveyor, before me Register United States
Land Office Prescott, Arizona this 21
day of May, 1898.

Frederick A. Little
Register

Affidavit of Five Hundred Dollars Improvements.

We E H Draper and J. O. Andrews

of lawful age, being first duly sworn according to law, depose and say: that we are acquainted with the ^{Silver} ^{Quartz} ^{No 99} ^{No 1} ^{No 2} ^{Blair} ^{Sept} ^{Blair} ^{Shadwell} ^{Sunny} ^{Smith} ^{Chapman} and ^{Kendrick} mining claim, situated in

Verde Mining district, Yavapai County,

Arizona Territory, for which Jerome Coppus Company

has made application for survey prior to application for patent under the provisions of the Act of Congress, approved May 10, 1872; and that the labor done and improvements made thereon by the applicant and its grantor exceed Five Hundred Dollars in value ^{for each claim} and further that we are not personally interested in said mine.

E H Draper

J. O. Andrews

TERRITORY OF ARIZONA,
County of Yavapai } ss.

J. J. Fisher

SWORN to and subscribed before me, this
4th day of May 1898

J. J. Fisher
Notary Public

My Commission expires
May 10th 1900

SILENT.

NOTICE OF LOCATION.

The undersigned claim Fifteen hundred (1500) feet of this Ledge for Mining purposes along the ledge and three hundred (300) feet on each side of the middle of the vein. This claim commence s at this Notice which is posted in a conspicuous place in a stone monument at the South end of the claim, and runs East three hundred (300) feet thence North fifteen hundred (1500) feet, thence West Six hundred (600) feet to a monument thence South Fifteen hundred (1500) feet to a monument thence East three hundred (300) feet to place of beginning. This claim will be more generally described as located in the Black Hills and being the first South extension of Eureka Copper Mine and about one mile Easterly from a spring known as Walnut Spring and running North from Deception Creek. Verde Mining District, Yavapai County, Arizona and shall be known as the SILENT Claim.

Dated on the ground this 15th day of March, 1882.

D.W. STRAHAN

A.J. WINNINGHAM.

Filed and recorded at request of A.M. Strahan, April 17th, A.D. 1882, at 9.20 o'clock A.M. in Book 13 of Mines, pages 481 - 482, Records of Yavapai County, Arizona.

William Wilkerson

By D.S. Bechtel

County Recorder.

Deputy.

TERRITORY OF ARIZONA §
COUNTY OF YAVAPAI § SS.

I, W.I. JOHNSON, Recorder in and for the County of Yavapai in the Territory of Arizona and Custodian of the Records thereof, DO HEREBY CERTIFY that I have compared the above and foregoing with, and the same is a true, full and correct copy of the Notice of Locaton of the "SILENT" Mining Claim as the same appears of record in Book 13 of Mines at pages 481 - 482, Records of Yavapai County, Arizona?

IN WITNESS WHEREOF, I have hereunto set my hand and affixed my Official Seal this the 6th day of April, A.D. 1898.

..... W.I. Johnson
..... County Recorder.

BUNCOMB.

NOTICE OF LOCATION.

The undersigned.....Fifteen Hundred (1500) feet of this Lode .For mining purposes along the Ledge & three hundred feet on each side of the middle of the vein. Commencing at this Monument and Notice being at the North end of the claim & runs East (300) feet,thence South fifteen hundred, thence west Six Hundred (600),thence North Fifteen Hundred (1500) feet,thence East three hundred (300)##### feet to place of beginning.

this claim will be more generally Described as follows,Adjacent to the Venture on the North.Running across what is known as Deception Canyon & joining the Silent claim on the South, Verde Mining District,Yavapai County,Arizona Territory & shall be known as the BUNCOMB Claim.

Dated on the ground this 15th day of March,1882.

A.W.STRAHAN.

A.J.WINNINGHAM.

Filed and recorded at request of A.M.Strahan, April 17th,A.D. 1882,At 9.20 o'clock A.M.in Book 13 of Mines,Pages 482 - 483, Records of Yavapai County,Arizona.

William Wilkerson

County Recorder.

By D.S.Bechtel Deputy.

TERRITORY OF ARIZONA § COUNTY OF YAVAPAI §SS.

I,W.I.JOHNSON,Recorder in and for the County of Yavapai in the Territory of Arizona and Custodian of the Records thereof,DO HEREBY CERTIFY that I have compared the above and foregoing with,and the same is a full,true and correct copy of the Notice of Location of the BUNCOMB Mining Claim as the same appears of record in my Office in Book 13 of Mines,Pages 482 - 483,Records of Yavapai County,Arizona.

IN WITNESS WHEREOF,I have hereunto set my hand and affixed the Seal of my Office this the 6th day of April,A.D.

.....W.I. Johnson..... County Recorder.

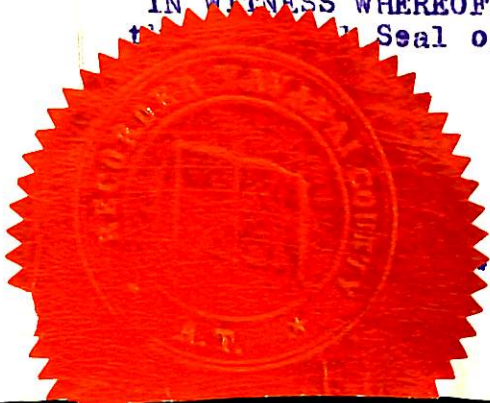

NO.99 LODE.

Located November 4th 1889 by G.W.Hull. Said discovery is on the South line of the Buncom Lode in Verde Mining District Yavapai Co.A.T. near Jerone. Commencing at the North west corner monument & running Southerly to a line of the North Venture Thence Easterly 600 feet along the North line of the North Venture thence Northety to the South line of the Buncom lode,thence back to the placeof beginning being a fraction of a claim. I claim all right garanteed under the U.S.Laws in holding said location.

G.W.Hull.

Filed and recorded at request of G.W.Hull,Dec.18 A.D.1889 at 10:15 o'clock A.M.in Book 28 of Mine,page 365.Records of Yavapai County,Arizona.

By J.M.Aitken,
Deputy.

(L.S.)

Charles H.Akers,
County Recorder.

.....

TERRITORY OF ARIZONA, §
 §
COUNTY OF YAVAPAI. §SS:

I,W.I.JOHNSON,County Recorder in and for said County,in said territory,and Custodian of the records thereof,do hereby certify that I have compared the above and foregoing with,and the same is a full,true and correct copy of the Location Notice of the No.99 LODE Mining Claim as the same appears of record in Book 28 of Mines,pge 365.Records of Yavapai County,Arizona.
IN WITNESS WHEREOF,I have hereunto set my hand and affixed my official seal,this 7th,day of April A.D.1898.

W.I. Johnson
.....
County Recorder.

NO.1 LODE.

.....

Located December 16th,1889 by G.W.Hull,

situated in Verde District,near Jerome,Yavapai Co.A.T.

Discovery is situated south of Walnut Creek on ridge at hole about 200 feet from South end and bounded as follows.

Commencing at the Northwest corner Monument and running South-erly along the East line of the Buncom,99 and Venture North Lodes,to monument on reaf of rocks thence 600 feet Easterly to monument South East corner thence 1500 feet to monument North East corner on North side of Walnut creek thence 600 feet to monument joining Buncom Lode.

I claim all rights garenteed undeer the U.S.Laws in holding said Location.

G.W.HULL.

Filed and recorded at request of G.W.Hull Jan 1st,A.D.1890 at 10.30 o'clock A.M. in Book 28 of Mines,Pages 436,437,Records of Yavapai County,Arizona.

Charles H.Akers

County Recorder.

(SEAL)

By

J.M.Aitken,Deputy.

.....

TERRITORY OF ARIZONA §
COUNTY OF YAVAPAI §SS.

I,W.I.JOHNSON,Recorder in and for the County of Yavapai in the Territory of Arizona and Custodian of the Records thereof,DO HEREBY CERTIFYthat I have compared the above and foregoing with,and the same is a full,true and correct copy of the Notice of Location of the NO.1 LODE Mining Claim as the same appears of record in my Office in Book 28 of Mines at pages 436 - 437,Records of Yavapai County,Arizona. IN WITNESS WHEREOF,I have hereunto set my hand and affixed the Official Seal of my Office this the 6th day of April,A.D. 1898.

... *W.I. Johnson*
County Recorder.



NO.2 LODE.

Located December 16th 1889 by G.W.Hull.
 Situated in Verde Distriet, Yavapai Co. Ariz. Territory.
 Discovery is South of Walnut Creek on quartz reef near old trail going to Discovery hole of No.1 Lode above W.L.Nichol's Log cabin & bounded as follows; Commencing at the Northeast corner of the No.One Lode & running along the East line of said Lode 1500 feet thence 600 feet Easterly to monument, thence 1500 feet Northerly to monument thence 600 feet Westerly to place of beginning.

I claim all rights garenteed under the U.S.Laws in holding said Location.

G.W.HULL.

Filed and recorded at request of G.W.Hull, Jan.1st 1890, at 10.30 o'clock A.M. in Book 28 of Mines, Page 437, Records of Yavapai County, Arizona.

By J.M.Aitken Deputy. Charles H.AKERS
County Recorder.

TERRITORY OF ARIZONA §
 COUNTY OF YAVAPAI §SS.

I, W.I. JOHNSON, Recorder in and for the County of Yavapai in the Territory of Arizona and Custodian of the Records thereof, DO HEREBY CERTIFY that I have compared the above and foregoing with, and the same is a full, true and correct copy of the Notice of Location of the "NO.2 LODE Mining Claim as the same appears of record in my Office in Book 28 of Mines at page 437, Records of Yavapai County, Arizona.

IN WITNESZ WHEREOF, I have hereunto set my hand and affixed the Official Seal of my Office this the 7th day of April, A.D. 1898.

..... *W.I. Johnson*
 County Recorder.



NO. THREE MINE.

Located Jany 1st 1892 by G.W.Hull situated in Verde mining District, Yavapai Co., A.T. and joining the No. 2 Mine on the East. Commencing at the South east Cor of the No. 2 Mine and running along the East line of monument 1500 feet thence 600 feet Easterly to monument thence 1500 feet Southerly to monument, thence 600 feet to place of beginning, being Southerly from Jerome and crosses Walnut Creek I claim all rights guaranteed under the United States Laws in holding said location.

G.W.Hull

Recorded at request of G.W.Hull Jan 8th A.D. 1892 at 9 o'clock A.M. in Book 33 of Mines, pages 240 & 241, Records of Yavapai County, Arizona.

By F.A. Tritle Jr.,
Deputy.

(L.S.)

Charles H. Akers,
County Recorder.

TERRITORY OF ARIZONA, §
 §
COUNTY OF YAVAPAI. §SS:

I, W. I. JOHNSON, County Recorder in and for said County, in said Territory, and Custodian of the records thereof, do hereby certify that I have compared the above and foregoing with, and the same is a full, true and correct copy of the Location Notice of the "NO. THREE MINE" as the same appears of record in Book 33 of Mines, pages 240 and 241, Records of Yavapai County, Arizona. IN WITNESS WHEREOF, I have hereunto set my hand and affixed my official seal, this 7th., day of April, A.D. 1898.

W. I. Johnson
.....
County Recorder.

#####

"GUN SIGHT"

GUN SIGHT LODE.

This is to certify that I G.W.Hull have this the 3rd day of January A.D.1891 taken up and located the Gun Sight Lode said Lode is situated in Verde Mining District, Yavapai County, A.T. and about one mile South of Jerome and South of Walnut Creek on the East slope of Venture Hill the discovery is on a large quartz dike between the North Venture Lode & No ~~See~~ *one* Lode being a fraction of a claim boundaries commences at the North East corner of the North Venture Lode & running Easterly along the North line of the 99 Lode to the No One Lode thence Southerly to South West corner of the No One Lode thence Westerly to the North Venture line thence along the East line to place of beginning I claim all rights guaranteed under the U.S.Laws in holding said location.

G.W.HULL.

Recorded at request of G.W.Hull Jan 14" A.D.1891 at 9:30 oclock A.M.in Book 31 of Mines, page 200. Records of Yavapai County, Arizona.

By J.W.Akers,
Deputy.

(L.S.)

Charles H.Akers,
County Recorder.

TERRITORY OF ARIZONA, §
COUNTY OF YAVAPAI. §SS:

I, W.I. JOHNSON, County Recorder in and for said County, in said Territory, and Custodian of the records thereof, do hereby certify that I have compared the above and foregoing with, and the same is a full, true and correct copy of the Location Notice of the "GUN SIGHT" Mining claim as the same appears of record in Book 31 of Mines page 200. Records of Yavapai County, Arizona.
IN WITNESS WHEREOF, I have hereunto set my hand and affixed my official seal, this 7th., day of April, A.D. 1898.

W.I. Johnson
.....
County Recorder.

"ELLA"

NOTICE OF LOCATION.

KNOW ALL MEN BY THESE PRESENTS: That we the undersigned, have this day located fifteen hundred (1500) feet of this vein or lode, ~~bearing precious metals~~, with all dips, spurs, deposits, angles and variations, with surface ground three hundred (300) feet on each side of the center vein, with all mineral deposits contained, and all timber growing within the limits of said claim, and all water and water privileges thereon or appurtenant thereto, under and according to the provisions of the United States Mining Laws under which it is located.

This Claim commences at the South boundary line of the No. 1 Mining Claim and runs thence fifteen hundred (1500) feet in a Southerly direction along the ledge, this location being an extension of the No. 1 Mining Claim.

The exterior boundaries are as follows: Commencing at a stone monument on North end center of claim (same being identical with South end monument of the No. 1 Mining Claim) and running thence along the South end line of the said No. 1 Mining Claim three hundred feet to monument at north-west corner of claim, same being intersection of east side line of the 99 Mining Claim; thence Southerly along the East side line of the said 99 Mining Claim to monument at south west corner of claim, the said monument being at intersection of north sideline of the North Venture Mine, same being distant fifteen hundred feet from North-west corner; thence Easterly along the side line of the North Venture Mine three hundred feet to south end monument; thence Easterly along the side line of the North Venture and South Venture Mines three hundred feet to monument at South-east corner of claim; thence Northerly fifteen hundred feet to monument at North east north east corner of claim, same being identical with south east corner of the No. 1 Mining Claim; thence Westerly along south boundary line of said No. 1 Mining Claim, to place of beginning.

This notice is posted in monument at discovery shaft, which said discovery shaft is situate about eleven hundred feet North of the South end monument of this claim.

This claim may be more generally described as situate about one mile South of the United Verde Smelter, and is in Verde Mining District, Yavapai County, Arizona Territory, and shall be known as the Ella Mining Claim.

Dated on the ground, this twenty-third day of March, A.D. 1897.

Witness: Ralph Dillon.

A. J. Winningham. Emma C. Dillon.

Recorded at request of Ralph Dillon, May 28th A.D. 1897, at 3:20 o'clock P.M. in Book 48 of Mines, pages 26-28. Records of Yavapai County, Arizona.

By E. C. Averyt, (Seal) W. I. Johnson, Deputy. County Recorder.

TERRITORY OF ARIZONA, §
COUNTY OF YAVAPAI. §§§:

I, W. I. JOHNSON, County Recorder in and for said County, in said Territory, and Custodian of the records thereof, do hereby certify that I have compared the above and foregoing with, and the same is a full, true and correct copy of the Location Notice of the Ella Mining Claim as the same appears of record in Book 48 of Mines, pages 26 to 28. Records of Yavapai County, Arizona. IN WITNESS WHEREOF, I have hereunto set my hand and affixed my official seal, this 7th., day of April, A.D. 1898.

..... W. I. Johnson
County Recorder.

#####

"ELLA"

AMENDED NOTICE OF LOCATION.

TO ALL WHOM IT MAY CONCERN:

This mining claim the name of which is the Ella Mining Claim which said claim was entered upon and located for the purpose of exploration and purchase by Ralph Dillon and Emma C. Dillon, the undersigned, on the twenty third day of March A.D. 1897, the location notice whereof is recorded in Book No. 48 of Mines, pages 26 to 28, records of Yavapai County, Arizona, and the requirements of the United States Mining Laws, as well as the mining laws of the Territory of Arizona have been complied with to the best knowledge and belief of the undersigned at the time of making said location, and it now appearing to said Ralph Dillon and Emma C. Dillon, the undersigned, that the said notice of location is defective, in as much as it does not properly describe the surface boundaries of said mining claim now, therefore, under and in accordance with the provisions of section seven of an act of the Legislative Assembly of Arizona, concerning mines, we hereby amend said Ella Mining Claim, the location and boundaries as amended being described as follows, viz: The general course and direction of the premises is from the Northwest to the Southeast, the course being the same as that of the Venture North Mine (U.S. Survey), the exterior boundaries being as follows: Beginning at a stone monument at Northwest end center of claim, the said Northwest end center being identical with the Southwest corner of the No. 1 Mining Claim, and running thence South 38 Deg. W/300 feet to monument at Northwest corner of claim, the said Northwest corner being at Northeast side line of the Venture North Mine (the Northeast corner of said Venture North Mine being N. 52 Deg. W. 380 Feet); thence in a Southeasterly direction, fifteen hundred feet to a stone monument at Southwest corner of claim (the said ^{North} ~~South~~ east side line of the Venture North Mine being

identical with the southeast side line of this claim for a distance of 940 feet; then the side line continues on in a course identical with said Venture North Northeast side line the requisite length to make up 1500 feet); thence Northeasterly, six hundred feet, to monument at Southeast corner of claim; thence N. 52 Deg. W. 1250 feet to monument at Northeast corner of claim, being at the south end line of the No. 1 Mining Claim, at a point about two hundred feet Southwesterly from Southeast corner of said No. 1 Mine; thence, Southwesterly, along the South end line of said No. 1 Mine, 380 feet to monument at Northwest end center and place of beginning.

The surface boundaries form a rectangular figure, except that portion of the Northeast corner, which, if squared out, would conflict with the No. 1 location.

Dated on the ground this sixteenth day of October, A. D. 1897.

Ralph Dillon

Emma C. Dillon.

Recorded at request of Ralph Dillon, Dec 29th A. D. 1897, at 9:00 o'clock A. M. in Book 48 of Mines, pages 418 to 420. Records of Yavapai County, Arizona.

By E. C. Averyt,
Deputy.

(Seal)

W. I. Johnson,
County Recorder.

#####

TERRITORY OF ARIZONA, :!
 :
COUNTY OF YAVAPAI. !ss:

I, W. I. JOHNSON, County Recorder in and for said County, in said Territory, and Custodian of the records thereof do hereby certify that I have compared the above and foregoing with, and the same is a full, true and correct copy of the Amended Location Notice of the ~~Emma~~ Ella Mining Claim as the same appears of record in Book 48 of Mines, pages 418 to 420, Records of Yavapai County, Arizona. IN WITNESS WHEREOF, I have hereunto set my hand and affixed my official seal this 7th, day of April 1898.

.....*W. I. Johnson*.....
County Recorder.

TREADWELL.

NOTICE OF MINING LOCATION.

KNOWN ALL MEN BY THESE PRESENTS:

This mining claim the name of which is the Treadwell Mining claim, situate on lands belonging to the United States of America, and in which there are valuable mineral deposits, was entered upon and located for the purpose of exploration and purchase by Ralph Dillon and Emma C. Dillon, the undersigned, on the fourteenth day of December, 1897.

The length of this claim is fifteen hundred feet, and we claim fifteen hundred feet in a northerly direction from discovery shaft, this notice being posted in discovery monument fifteen feet southeast of said discovery work, lengthwise of the claim, together with six hundred feet in width of the surface grounds. The general course of the lodes, deposits and premises is from the north to the south, bearing easterly.

The claim is situated and located in Verde Mining District, in Yavapai County, in the Territory of Arizona.

The surface boundaries of the claim are as follows:

Commencing at a stone monument at south west corner of this claim (distant three hundred feet westerly from discovery monument), which said southwest corner is identical with the southeast corner of the Sunny South Mine, and identical with the northwest corner of the No. 2 Mine, and identical with the northeast corner of the No. 1 Mine, and running thence northerly along and with the east side line of the Sunny South Mine fifteen hundred feet to monument at north west corner of claim the said monument being identical with corner number three (S.E. Cor. U.S. Survey) of Azure Mine, and identical with the northeast corner of the Sunny South Mine; thence easterly six hundred feet to monument at northeast corner; thence southerly fifteen hundred feet to monument at southeast corner, the said monument being on south end line of the Copper Chief Mine, about sixty feet easterly from the southeast corner of the said Copper Chief Mine (U.S. Survey); Thence westerly six hundred feet southwest corner the place of beginning.

All done under the mining laws of the United States and of the Territory of Arizona.

Dated and posted on the ground this fourteenth day of December, 1897.

Ralph Dillon.
Emma C. Dillon.

Witnesses:

W. E. Dewees.
Thos Woody.

Recorded at request of Ralph Dillon, Feb. 2", A. D. 1898, at 9:00 o'clock A. M. in Book 48 of Mines, pages 496 to 498. Records of Yavapai County, Arizona.

By E. C. Averyt, Deputy. (Seal) W. I. Johnson, County Recorder

TERRITORY OF ARIZONA, !
COUNTY OF YAVAPAI. !ss:

I, W. I. JOHNSON, County Recorder in and for said county, in said Territory, and custodian of the records thereof, do hereby certify that I have compared the above and foregoing with, and the same is a full, true and correct copy of the Location and Notice of the "Treadwell" Mining claim as the same appears of record in Book 48 of Mines, pages 496 to 498. Records of Yavapai County, Arizona.

IN WITNESS WHEREOF, I have hereunto set my hand and affixed my official seal this 11th. day of April, 1898.

.....
W. I. Johnson
County Recorder.

SUNNEY SOUTH.

This is to certify that I, G.W. Hull have this first day of June, A.D. 1892, taken up and located the Sunney South Lode situated in Verde Mining District, Yavapai Co. A.T. Bounded as follows: commencing at the S.W. corner of the Azure South Mine and running 1500 feet Southerly along the East line of the Silent & Buncom Location to monument near Walnut Creek on the North side thence 600 feet to monument S.E. corner, thence 1500 feet Northerly to monument N.E. corner; joining the Azure South on the S.E. corner thence 600 feet to place of beginning.

The discovery is at hole about 300 feet from the South line of the Azure South Location southerly. I claim all rights guaranteed in holding said location together with water and timber under the U.S. Laws.

G.W. Hull.

Recorded at request of G.W. Hull July 18th A.D. 1892, at 9 oclock A.M. in Book 34 of Mines, pages 477---Records of Yavapai County Arizona.

By F.A. Tritle Jr.,
Deputy.

(L.S.)

Charles H. Akers,
County Recorder.

TERRITORY OF ARIZONA, §
 §
COUNTY OF YAVAPAI. §SS:

I, W.I. JOHNSON, County Recorder in and for said County, in said Territory, and Custodian of the records thereof, do hereby certify that I have compared the above and foregoing with, and the same is a full, true and correct copy of the Location Notice of the "Sunney South" mining claim as the same appears of record in Book 34 of Mines, page 477. Records of Yavapai County, Arizona. IN WITNESS WHEREOF, I have hereunto set my hand and affixed my official seal, this 7th., ~~Arxxx222x~~ day of April A.D. 1898.

W.I. Johnson
.....
County Recorder.

#####

CLEOPATRA.

NOTICE OF LOCATION.

OF THE CLEOPATRA MINE-- Notice is hereby given that I the undersigned does the 16th day of November 1889 locate and claim 1500 feet in length (Horizontal measurement) of the ledge of Copper Gold & Silver bearing quartz and 600 feet in width together with all dips, spurs and angles and all timber & water privileges contained ~~xxxxxx~~ within the limits of this claim, under and according to an act of Congress approved May 10th 1872, entitled an Act to promote the development of the Mineral Resources of the United States and the laws of the Territory of Arizona.

This claim commences at this notice which is posted in the South East corner monument running thence 1500 feet in a Northerly direction to a monument of stone thence 300 feet Westerly to a monument of stone thence 300 feet Westernly to a monument of stone thence 1500 feet Southernly to a stone thence 300 feet Westernly to a monument of stone thence 300 feet Easternly to the place of beginning.

This claim can be more generally described as being in Verde Mining District, about ~~xxx~~ 3/4 of a mile South West of the town of Jerome and about 3/4 mile South of the United Verde Smelter and about 1/2 mile West of Walnut Spring on Walnut Creek and shall be called the Cleopatra Mine. Dated on the ground this 16th day of November 1889 by

W.L.Hastings.
Locator.

A.J.Winningham,
Witness.

Filed and recorded at request of W.L.Hastings, Jany 3rd A.D. 1890 at 9:07 o'clock A.M. in Book 28 of Mines, page 487. Records of Yavapai County, Arizona.

By J.M.Aitken, (L.S.) Deputy. Charles H.Akers, County Recorder.

.....

NOTICE.

Mr.Charles H.Akers, County Recorder of Yavapai County, Arizona Territory.

Dear Sir: In making the record of the Cleopatra Lode Jany 3rd A.D.1890 in Book 28 of Mines, page 487 where the word appears West of Walnut Springs it should read East of Walnut Springs, note the same on record, & Oblige,

W.L.Hastings.

Jerome A.T.May 19th., 1890.

Witness:
Robt McRoberts.

Recorded at request of W.L.Hastings, May 21st A.D.1890 at 9:10 o'clock A.M. in Book 29 of Mines, page 628. Records of Yavapai County, Arizona.

By J.M.Aitken, (L.S.) Deputy. C.H.Akers, County Recorder.

TERRITORY OF ARIZONA, :
: COUNTY OF YAVAPAI. :ss:

I, W. I. JOHNSON, County Recorder
in and for said County, in said Territory, and Custodian of
the records thereof, do hereby certify that I have compared
the above and foregoing with, and the same is a full, true and
correct copy of the Location Notice of the Cleopatra Mining
Claim as the same appears in Book 28 of Mines, page 487. Records
of Yavapai County Arizona; and also a full, true and correct
copy of the correction to said Location Notice as the same
appears of record in Book 29 of Mines, page 628. Records of
Yavapai County, Arizona.

IN WITNESS WHEREOF, I have hereunto set my hand and affixed
my official seal, this 7th., day of April A. D. 1898.

.....
W. I. Johnson
.....
County Recorder.

KENDRICK.

KENDRICK MINE.

This is to certify that G.W.Hull did locate and take the Kendrick Lode on the 4th., day of January A.D.1893, situated in Verde Mining District Yavapai County Arizona Territory bounded as follows Commencing at the Northwest corner where the No 6 Mine joins the Hermit Lode and runing along the South line of the Hermit Lode ^{and} Odesty Lode to the East line of the Azure South Mine (westerly) thence 1500 feet southerly along the East line of the Azure South and Sunney South Locations to monument thence 600 feet Easterly to monument thence 1500 feet to ~~plaae~~ place of beginning. Said Mine cropps out first below the water floom and on the South slope of the mountain laying North of Walnut Creek. I claim all rights garanteed under the U.S.Laws with dips spurs and ~~agias~~ angles in holding said location.

G.W.Hull.

Recorded at request of G.W.Hull Feby 15 A.D.1893 at 9 o'clock A.M.In Book 35 of Mines, pages 607 & 608. Records of Yavapai County, Arizona.

By E.E.Kirkland, (L.S.) Alex O.Brodie,
Deputy. County Recorder.

TERRITORY OF ARIZONA, §
 §
COUNTY OF YAVAPAI. § SS:

I, W.I. JOHNSON, County Recorder in and for said County, in said Territory, and custodian of the records thereof, do hereby certify that I have compared the above and foregoing with, and the same is a full, true and correct copy of the Location Notice of the "KENDRICK" Mining Claim as the same appears of record in Book 35 of Mines, pages 607 and 608. Records of Yavapai County, Arizona. IN WITNESS WHEREOF, I have hereunto set my hand and affixed my official seal, this 7th., day of April A.D.1898.

.....
W.I. Johnson
County Recorder.

#####

(4-687.)

Surveyor General's Certificate of Approval of Field Notes and Survey of Mining Claim.

Department of the Interior,

Office of U. S. Surveyor General,

Tucson, Arizona

July 7th, 1898

I, U. S. Surveyor General for *District of Arizona*,

do hereby certify that the foregoing and hereto attached Field Notes and Return of the

Survey of the Mining Claim of *the Jerome Copper Company*

known as the *Silent, Buncomb, No. 99, No. 1,*

No. 2, No. Three, Gun Sight, Ella, Treadwell, known as the

Sunney South, Cleopatra, + Kendrick, lode,

situate in *Verde* mining district,

Yavapai County, *Arizona*,

in Section , Township No. , Range No.

designated as Survey No. *1285*

executed by *J. J. Fisher*, U. S. Deputy Mineral

Surveyor, *April 25 - May 4*, 1898, under my instructions dated

April 18, 1898, have been critically examined and the

necessary corrections and explanations made, and the said Field Notes and Return, and

the Survey they describe, are hereby approved. A true copy of the copy of the location

certificate filed by the applicant for survey is included in the field notes.

George Christ

U. S. Surveyor General for *Arizona*

Survey No. 1285
Prescott Land District.

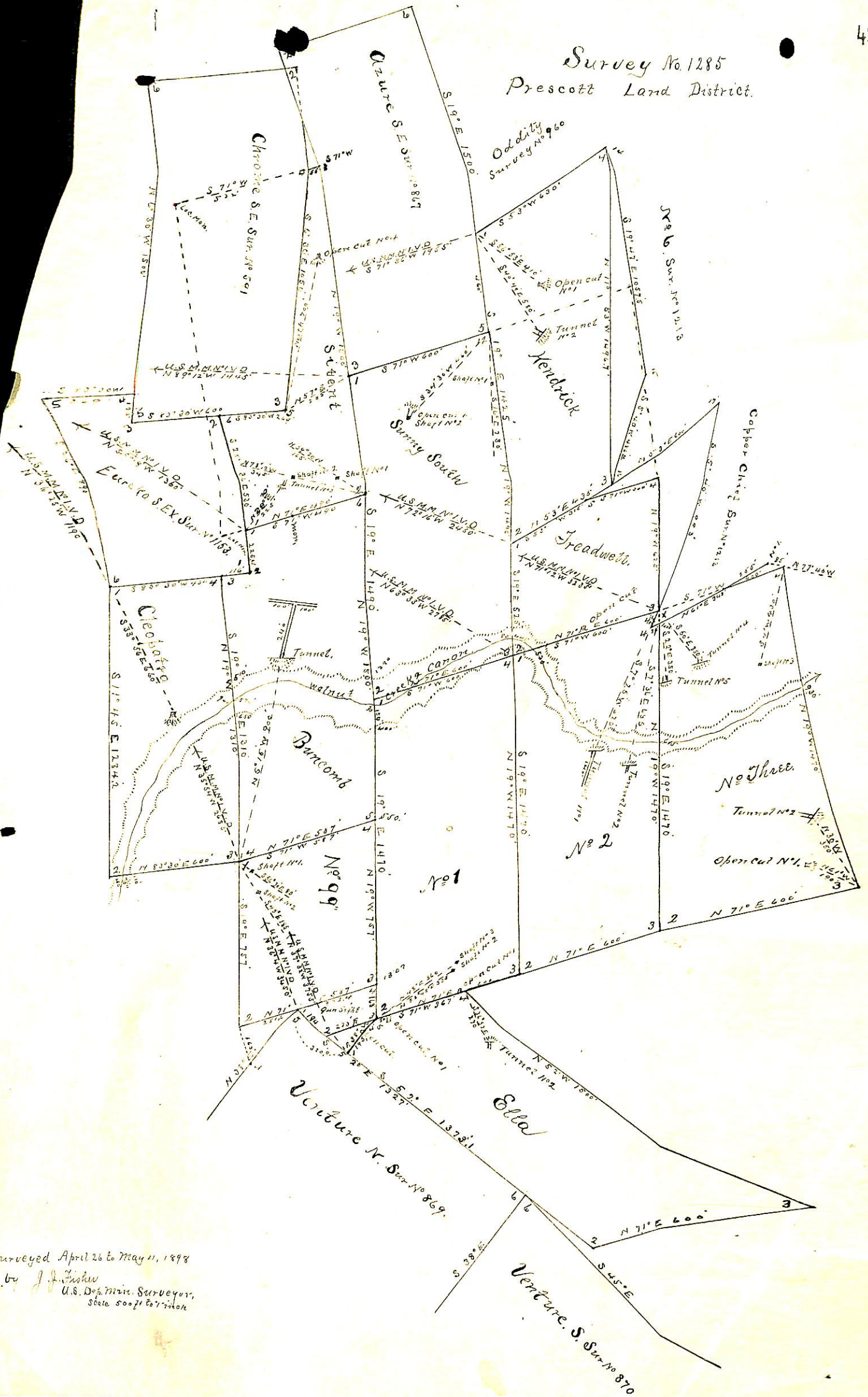

Surveyed April 26 to May 11, 1898
 by J. F. Fisher
 U.S. Dep. Min. Surveyor,
 State 50076771000

Venture S. Sur. No. 870

Survey No. 1285
Prescott Land District.

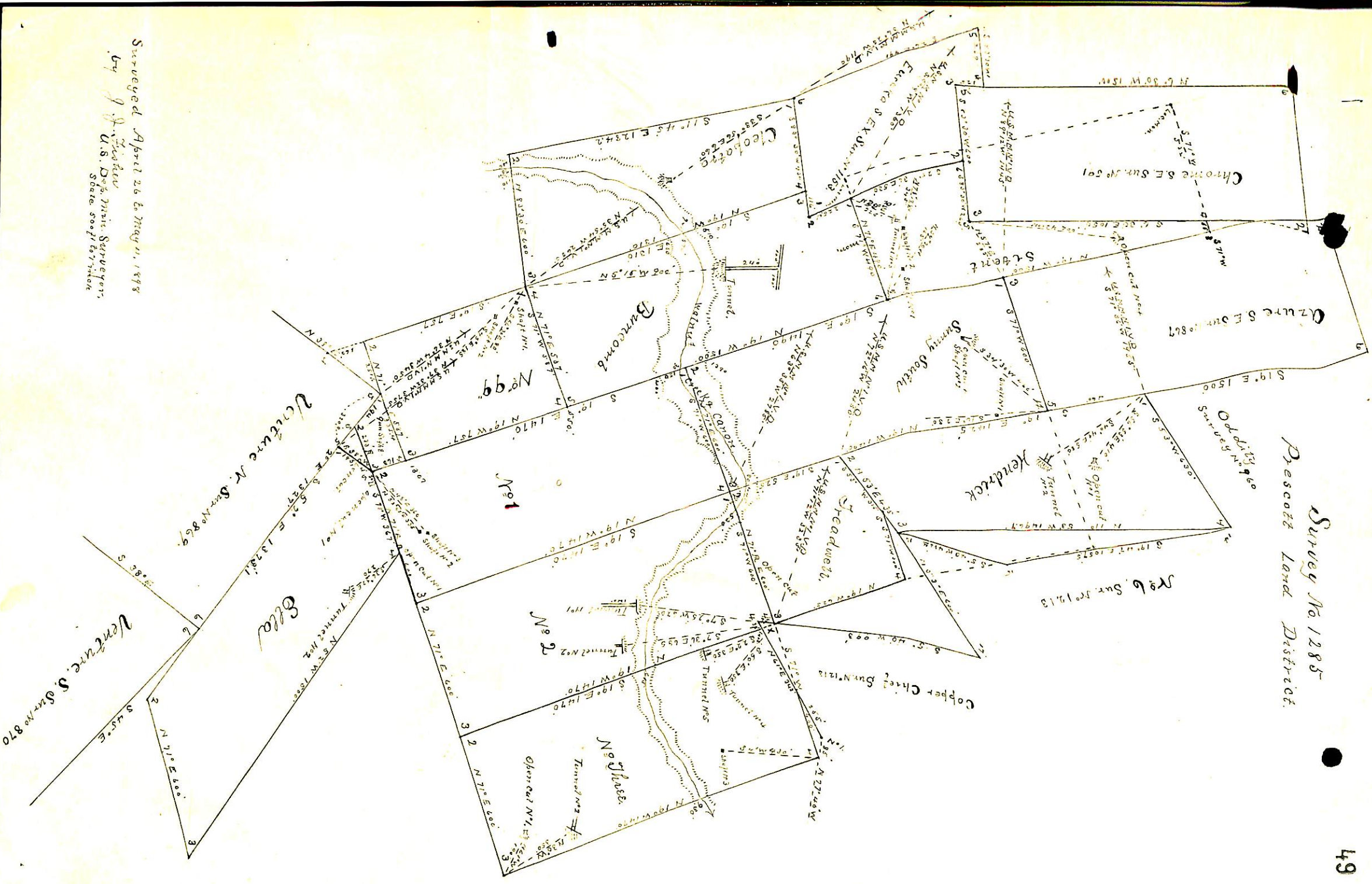

Surveyed April 26 to May 11, 1898
by J. A. Tichenor
U.S. Dep. Min. Surveyors,
State Geographer in Charge