

MS.

01291

(4-683.)

Mineral Survey No. 1291

Lot No. _____

Prescott

Land District.

FIELD NOTES

OF THE SURVEY OF THE MINING CLAIM OF

Commercial Mining Company

KNOWN AS THE

Lewis

Hassayampa

Mining District,

Yavapai County, Arizona

Section Approximately, Township 17 N, Range 2 W

Surveyed under instructions dated May 9th, 1898

by J. J. Fisher

U. S. Deputy Mineral Surveyor.

Claim located Jan. 1st, 1893

Survey commenced May 24, 1898.

Survey completed May 24, 1898

o 6-160

J. S. Douglas, Aug. in fact
Prescott
Arizona

PRELIMINARY OATHS OF ASSISTANTS IN SURVEY OF MINING CLAIM.

WE, E. H. Draper and W. C. Kent,
do solemnly swear that we will well and faithfully execute the duties of chain carriers;
that we will level the chain upon even and uneven ground and plumb the tally-pins,
either by sticking or dropping the same; that we will report the true distance to all
notable objects, and the true length of all lines that we assist in measuring, to the best
of our skill and ability, and in accordance with instructions given us, in the survey of
the Mining Claim of The Commercial Mining Company
....., known as the
Lewis
situate in Hassayampes mining district,
Joseph County, Oregon
in Section, Township No., Range No.

E. H. Draper, Chainman.
W. C. Kent, Chainman.

Subscribed and sworn to by the above-named persons before

My Commission expires May 10th 1900
me this 24 day of May, 1898.

J. J. Fisher
Notary Public

I, E. H. Draper, do solemnly swear that I will well and
truly perform the duties of axeman, in the establishment of corners and other duties,
according to instructions given me and to the best of my skill and ability, in the survey
of the Mining Claim of The Commercial Mining Company
.....
known as the Lewis
more fully described in the preceding affidavit.

E. H. Draper, Axeman.

Subscribed and sworn to by the said E. H. Draper

before me this 24th day of

My Commission expires May 10th 1900
May, 1898.

J. J. Fisher
Notary Public

I, W. C. Kent, do solemnly swear that I will
well and truly perform the duties of flagman, in the establishment of corners and other
duties, according to instructions given me and to the best of my skill and ability, in the
survey of the Mining Claim of The Commercial Mining Company
.....
known as the Lewis
more fully described in the preceding affidavit.

W. C. Kent, Flagman.

Subscribed and sworn to by the said W. C. Kent

before me this 24th day of

My Commission expires May 10th 1900

May, 1898.

J. J. Fisher
Notary Public

Survey No 1291

Feet

Lewis Lodge

Beginning at N.E. corner of claim, Cor. No. 1.
 Identical with N.E. corner of the location.
 Corner point on granite rock in place.
 Chiseled a + for corner point and L.
 No 1-1291.

A + on granite rock in place, marked
 B.R. L. No 1-1291 bes. N 60° 42' E 17.5 feet,
 U.S. M.M. No 1. H.D. bes N 89° 27' E 3287.5

Thence S 46° 39' W
 Var 14° 15' E

375 To wagon road, course East & South west,

775 To point. From point Initial mon.
 bes. N 41° W 245 feet, A mon. of stones
 2 feet on base and 2 feet high.

1603 To wagon road, course East & west,

1028.7 To intersect south-end line of cascade
 of Smith, Sur. 966
 Survey No 965 at S 41° E 40 feet, from Cor. No 6,
 + 43 ft from cor. 5 of Smith

1292 To Hassumpu Creek, course S.W. width 10 feet,

1492.7 To Cor. No 2, at intersection of west side
 line of Smith Survey No 966 at S 41° 30' W
 470 feet from Cor. No 5. Identical with
 corner of the location.

A granite stone 6 x 12 x 36 ins. set 1 foot
 in ground, stone marked L. No 2-1291

A + on granite rock in place, marked
 B.R. L. No 2-1291 bes. S 56° 20' E 17 feet.

A + on granite rock in place, marked
 B.R. L. No 2-1291 bes. S 23° 33' W 16 feet.

Along side of stone built a mon. of stone 3 feet on base & 3 feet high

Thence N 41° W
 Var. 15° E

50 To Hassayampa Creek, course S.W. width 10 feet.

600 To Cor. No 3, Identical with corner of the location.

A granite stone 6 x 15 x 24 ins. set 1 foot in
 ground, stone marked L. No 3-1291.

Along side built a mon. of stones 3 feet
 on base and 3 feet high.

Survey No 1291

Feet.

Lewis Lode

A + on granite rock in place, marked B.R.L. No 3-1291 bes. N 54° W 46 feet
Sun Dancer quartz mine bes. N 73° W about 1000 feet.

Thence N 46° 39' E
Var. 15° E

- 65 To wagon road, corner S.W. & N.E.
- 710 To west side mon. a mon of stones 2 feet on base and 2 feet high.
- 1497.2 To cor. No 4. Identical with location. A granite stone 6 x 10 x 30 ins. set 1 foot in ground and along side built a mon. of stones. Stone marked L. No 4-1291. A + on granite rock in place, marked B.R.L. No 4-1291 bes. N 18° 10' E 18 feet.
A + on granite rock in place, marked B.R.L. No 4-1291, bes. N 68° 5' W 34 feet.

Thence S 41° E
Var. 14° 15' E

- 600 To cor. No 1. To place of beginning survey of exterior boundaries.

Containing

Total area Lewis Lode	20.60 acres
Less area in conflict with -	
Cascade lode, Survey No 965	0.49 acres
Smith lode Survey No 966	<u>0.24 "</u>
Net area Lewis Lode.	<u>19.87 acres</u>

Location

This claim is located on unsurveyed land approximately in T. 12, N. 12, 2. W. G. & S. 12, M. In Hassayampa Mining District, Yavapai County, Arizona.

Lewis Lode

Expenditure of Five Hundred Dollars
I certify that the value of the labor and
improvements upon this claim, placed
thereon by the claimant and its grantors, is
not less than five hundred dollars, and that
said improvements consist of,

Tunnel No 1. the mouth of which lies
from Cor. No 1 S 63° W 700 feet. Tunnel 4x6
feet 150 feet long, course northerly. Value \$1500

Shaft No 2. which lies from Cor. No 1. S 89°
20' W 650 feet. 6x8 feet. 35 feet deep.
Value \$400.

Other Improvements

Store building, the north gable end of which
lies S 62° 50' W 780 feet. from Cor No 1.

Sept. House, the north gable end of which
lies S 60° 30' W 995 feet. from Cor. No 1.

Boarding House, the north gable end of which
lies from Cor. No 1. S 53° 15' W 960 feet.

Bunk House, the north gable end of which
lies from Cor No 1. S 51° 55' W 760 feet.

There are at least two separate veins running
through this claim, and can be traced on the
surface for about 300 feet. The course of
the veins are N.E. and S.W.

Instrument,

The survey was made with a Gurley ocean transit.
The courses were deflected from the true meridian
as determined from solar and Polaris observations.

The distances were measured with a 100 foot steel chain.

Perseoto June 13-1898.

J. J. Fisher
U.S. Dep. Min. Surveyor.

FINAL OATHS FOR SURVEYS.

LIST OF NAMES.

A list of the names of the individuals employed by J. J. Fisher
 United States Deputy Mineral Surveyor, to assist in running, measuring, and marking the lines
 corners and boundaries described in the foregoing field notes of the survey of the mining claim
 of the Commercial Mining Company
 known as the Lewis
 and showing the respective capacities in which they acted.

E. H. Draper , Chainman.
W. C. Kent , Chainman.
E. H. Draper , Axman.
W. C. Kent , Flagman.

FINAL OATHS OF ASSISTANTS.

We, E. H. Draper
 and W. C. Kent do solemnly swear that we assisted J. J. Fisher
Fisher United States Deputy Mineral Surveyor, in marking the corners and
 surveying the boundaries of the mining claim of the Commercial
Mining Company
Lewis known as the
 represented
 in the foregoing field notes as having been surveyed by said deputy mineral surveyor and under
 his direction; and that said survey has been in all respects, to the best of our knowledge and
 belief, faithfully and correctly executed, and the corner and boundary monuments established
 according to law and the instructions furnished by the United States Surveyor-General for
Arizona

E. H. Draper , Chainman.
W. C. Kent , Chainman.
E. H. Draper , Axman.
W. C. Kent , Flagman.

Subscribed and sworn to by the above-named persons before me
 this 27th day of May, 1898

commission expires
may 10, 1900.

J. J. Fisher
 Notary Public

J. J. Fisher

(4-686.)

FINAL OATH OF U. S. DEPUTY MINERAL SURVEYOR.

I, J. J. Fisher, U. S. Deputy Mineral Surveyor, do solemnly swear that, in pursuance of instructions received from the United States Surveyor General for Arizona, dated May 9th, 1898, I have, in strict conformity to the laws of the United States, the official regulations and instructions thereunder, and the instructions of said Surveyor General, faithfully and correctly executed the survey of the Mining Claim of The Commercial Mining Company, known as the Leaves, situate in Hassayampa Mining District, Yavapai County, Arizona, in Section Approximately, Township No. 12 N, Range No. 7 W S + S. R. 7 W, and designated as Survey No. 1291, as represented in the foregoing field notes, which accurately show the boundaries of said mining claim as distinctly marked by monuments on the ground, and described in the attached copy of the location certificate, which was received by me from the Surveyor General with said instructions, and that all the corners of said survey have been established and perpetuated in strict accordance with the law, official regulations and instructions thereunder; and I do further solemnly swear that the foregoing are the true and original field notes of said survey and my report therein, and that the labor expended and improvements made upon said mining claim by claimant or its grantors are as therein fully stated, and that the character, extent, location and itemized value thereof are specified therein with particularity and full detail, and that no portion of said labor or improvements so credited to this claim has been included in the estimate of expenditures upon any other claim.

J. J. Fisher
U. S. Deputy Mineral Surveyor.

Subscribed and sworn to by the said J. J. Fisher
U. S. Deputy Mineral Surveyor, before me

this 15
day of June, 1898.

J. A. Fittler
Register

Affidavit of Five Hundred Dollars Improvements.

We E. H. Drafer and W. C. Kent

of lawful age, being first duly sworn according to law, depose and say: that we are acquainted with the Lewis mining claim, situated in

Hassayampa Mining district, Yavapai County, Arizona Territory, for which the Commercial Mining Company

has made application for survey prior to application for patent under the provisions of the Act of Congress, approved May 10, 1872; and that the labor done and improvements made thereon by the applicant and its grantor exceed Five Hundred Dollars in value, and further that we are not personally interested in said mine.

E. H. Drafer

W. C. Kent

TERRITORY OF ARIZONA, }
County of Yavapai } ss.

SWORN to and subscribed before me, this

27th day of May 1898

J. J. Fisher
Notary Public

J. J. Fisher

my commission
Expires May 10th 1900

LEWIS.

NOTICE OF LOCATION.

KNOW ALL MEN BY THESE PRESENTS: That we the undersigned have this day located fifteen hundred (1500) linear feet of this vein or lode, bearing precious metals, with all dips, spurs, angles and variations, with surface ground three hundred (300) feet on each side of the center of vein, with all mineral deposits contained therein, and all timber growing within the limits of said claim and all Water and Water privileges thereon or appurtenant thereto under and according to the provisions of the United States Mining Laws, under which it is located.

This claim commences at this monument and notice placed upon the ledge, and runs seven hundred & fifty feet in a Northerly direction and seven hundred & fifty feet in a Southerly direction along the ledge.

The Exterior boundaries are as follows, viz:

Commencing at a monument of stone on West boundary line, distant three hundred (300) feet in a Westerly direction from discovery monument, thence in a Northerly direction parallel with the ledge seven hundred & fifty feet to monument of stone at N.W. corner of claim; thence in an Easterly direction at right angles across the ledge Six Hundred (600) feet to monument of stone at N.E. corner of claim; thence in a Southerly direction parallel with the ledge Fifteen hundred (1500) feet to monument of stone at S.E. corner of claim; thence at right angles across the ledge in a Westerly direction Six Hundred (600) feet to monument of stone at S.W. corner of claim; thence in a Northerly direction parallel with the ledge seven hundred & fifty feet to monument on West boundary and place of beginning.

This ledge may be more generally described as situated on the west bank of the Hassayampa Creek and is intended to cover all ground for a distance of 600 feet to the west of the Smith & Cascade Mining Claims patented & for a distance of 1500 feet to the north of the Chloride Mining Claim, in Hassayampa Mining District Yavapai County Arizona Territory and shall be known as the Lewis Mining Claim.

Dated on the ground, this first day of January, 1893.

Witness. Commercial Mining Co.
Laban Hendershot. By J. S. Douglas, Supt.
Recorded at the request of J. S. Douglas March 2nd, A. D. 1893 at 5:25 o'clock P. M. in Book 36 of Mines pages 98 to 100 Records of Yavapai County Arizona.
By E. E. Kirkland (L.S.) Alex Brodie
Deputy. County Recorder.

TERRITORY OF ARIZONA, !
COUNTY OF YAVAPAI. !ss:

I, W. I. JOHNSON, Recorder in and for said County, in said Territory, and Custodian of the records thereof, do hereby certify that I have compared the above and foregoing with, and the same is a full, true and correct copy of the Location Notice of the Lewis Mining Claim as the same appears of record in Book 36 of Mines, pages 98 to 100. Records of Yavapai County, Arizona.

IN WITNESS WHEREOF, I have hereunto set my hand and affixed my official seal, this 3rd, day of May, A. D. 1898.

W. I. Johnson
.....
County Recorder.

Survey No 1291.
Prescott Land District

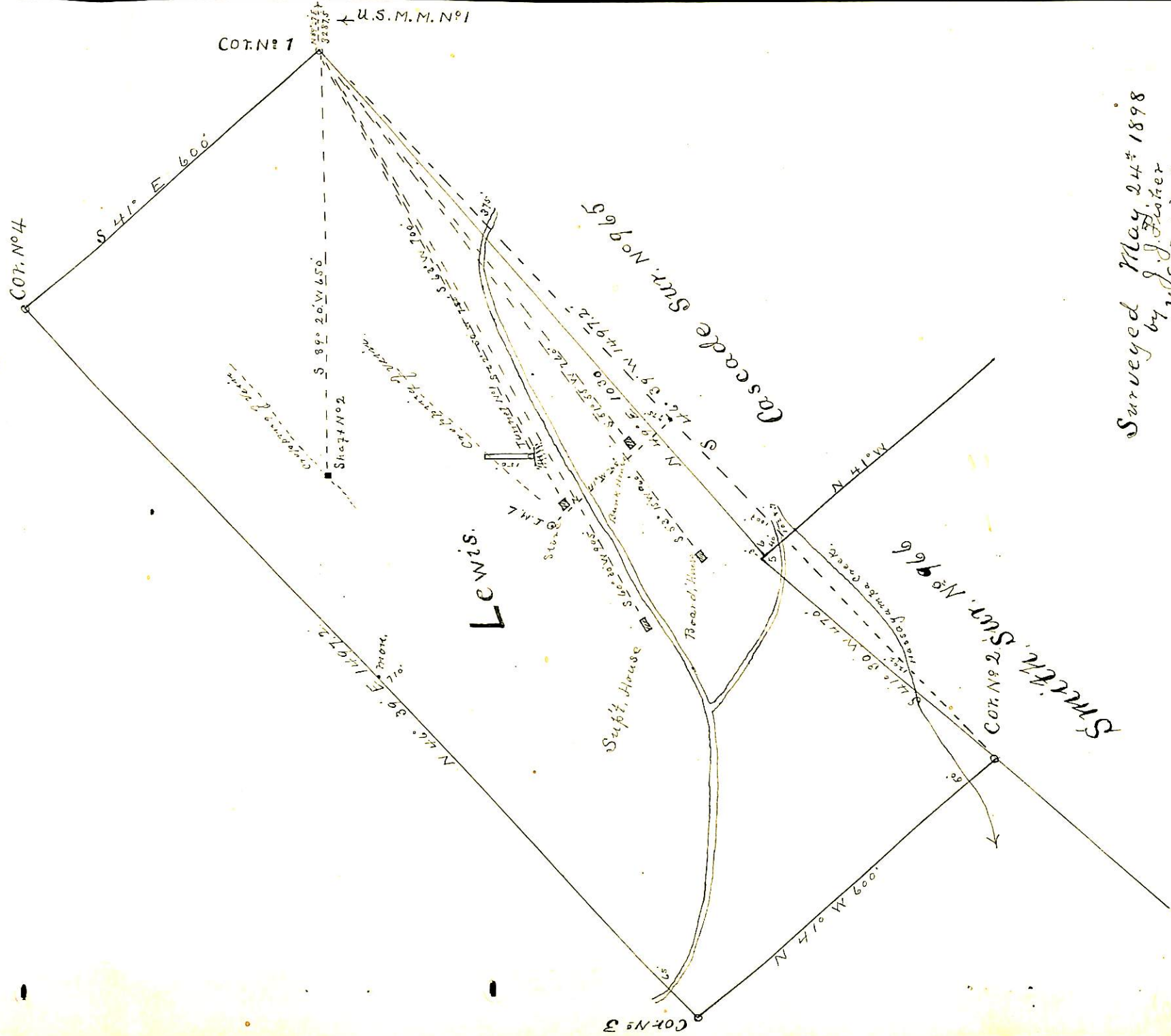

Surveyed May 24th 1898
by J. J. Fisher
U.S. Dep. Min. Surveyor

(4-687.)

Surveyor General's Certificate of Approval of Field Notes and Survey of Mining Claim.

Department of the Interior,

Office of U. S. Surveyor General,

Tucson, Arizona.

July 30th, 1898

I, U. S. Surveyor General for *District of Arizona,*

do hereby certify that the foregoing and hereto attached Field Notes and Return of the

Survey of the Mining Claim of *the Commercial Mining Company,*

....., known as the

Lewis

situate in *Nassayampa* mining district,

Yavapai County, *Arizona*,

in Section, Township No., Range No.

....., designated as Survey No. *1291.*

executed by *J. J. Fisher*, U. S. Deputy Mineral

Surveyor, *May 24,* 1898, under my instructions dated

May 9, 1898, have been critically examined and the

necessary corrections and explanations made, and the said Field Notes and Return, and

the Survey they describe, are hereby approved. A true copy of the copy of the location

certificate filed by the applicant for survey is included in the field notes.

George Christ

U. S. Surveyor General for *Arizona*.