

MS -

0

1

2

9

8

(4-683.)

Mineral Survey No. 1298

Lot No. _____

Prescott

Land District.

FIELD NOTES

OF THE SURVEY OF THE MINING CLAIM OF

Mary A Millikin

KNOWN AS THE

Golden Fleece No 3 and N.E. Fraction Golden Fleece No 2,

Walker

Mining District,

Yavapai

County,

Arizona

Section

5

Township

12 N

Range

14 E S.R.M.

Surveyed under instructions dated June 13th, 1898,

by

J. J. Fisher

U. S. Deputy Mineral Surveyor.

Claim located October 3rd 1897 & March 2nd 1896.

Survey commenced June 16th, 1898.

Survey completed June 17th, 1898.

o 6-160

Address: Andrews, Ling & H. D. Stroker
Prescott
Arizona

PRELIMINARY OATHS OF ASSISTANTS IN SURVEY OF MINING CLAIM.

WE, Wm Ross and Wm Comer

do solemnly swear that we will well and faithfully execute the duties of chain carriers; that we will level the chain upon even and uneven ground and plumb the tally-pins, either by sticking or dropping the same; that we will report the true distance to all notable objects, and the true length of all lines that we assist in measuring, to the best of our skill and ability, and in accordance with instructions given us, in the survey of the Mining Claim of Mary A Millikin

known as the Golden Fleece No 3 and N.E. Fraction of Golden Fleece No 2,
situate in Hulbert mining district,
Juapari County, Arizona
in Section _____, Township No. _____, Range No. _____

Wm Ross, Chainman.
Wm Comer, Chainman.

Subscribed and sworn to by the above-named persons before me this 16th day of June, 1898.

My Commission expires May 10th 1900

J. J. Fisher
Notary Public

I, Wm Ross, do solemnly swear that I will well and truly perform the duties of axeman, in the establishment of corners and other duties, according to instructions given me and to the best of my skill and ability, in the survey of the Mining Claim of Mary A Millikin

known as the Golden Fleece No 3 and N.E. Fraction of Golden Fleece No 2, more fully described in the preceding affidavit.

Wm Ross, Axeman.

Subscribed and sworn to by the said Wm Ross before me this 16th day of June, 1898.

My Commission expires May 10th 1900

J. J. Fisher
Notary Public

I, Wm Comer, do solemnly swear that I will well and truly perform the duties of flagman, in the establishment of corners and other duties, according to instructions given me and to the best of my skill and ability, in the survey of the Mining Claim of Mary A Millikin

known as the Golden Fleece No 3 and N.E. Fraction of Golden Fleece No 2, more fully described in the preceding affidavit.

Wm Comer, Flagman.

Subscribed and sworn to by the said Wm Comer before me this 16th day of June, 1898.

My Commission expires May 10th 1900

J. J. Fisher
Notary Public

J. J. Fisher

J. J. Fisher

U.S. DEPARTMENT OF THE INTERIOR
BUREAU OF LANDS
OFFICE OF THE ASSISTANT COMMISSIONER
WASHINGTON, D. C.

Survey No 1298

Foot

Golden Fleece No 3, Lode

Beginning at Cor. No 1.
Original N.W. corner mon. of the location, a
mon. of stones 2 feet on base and 2.5 feet
high. bearing N 65° 25' E 210 feet.

A granite stone 4 x 12 x 30 ins. set 1 foot
in ground, along side built a mon.
of stones, 3 feet on base and 3 feet high.
Stone marked G. F. No 3, 1-1298

A + on an oak tree 6 ins. diameter, blazed
and marked B.T. G. F. No 3, 1-1298 bearing
S 36° 45' E 23 feet.

A + on an oak tree 15 ins. diameter, blazed
and marked B.T. G. F. No 3, 1-1298 bearing
N 56° 45' E 26.5 feet.

Cor. of sections 4, 5, 32 and 33. Tps. 12 &
13 N. R. 14. G. & S. R. M. bearing N 6° 7' E 2514.8

Thence S 65° 25' W
Var. 14° E

288

To intersect Fraction vein. course S.W.

529

To corner No 2. Identical with N.W. side
mon. which is also S.E. side mon. of Golden Fleece No 3.

A granite stone 4 x 12 x 24 ins. set 1 foot
in ground, along side built a mon.
of stones, 2 feet on base and 2.5 feet high.
Stone marked G. F. No 3, 2-1298.

A + on oak tree 12 ins. diameter blazed
and marked B.T. G. F. No 3, 2-1298 bearing
S 5° 50' E 27 feet.

Thence S 57° 22' W
Var. 14° E

826

To corner No 3. Identical with N.W. cor.
of the location, which is also the S.E. cor.
of Golden Fleece No 2, Lode.

The original Initial mon. of Golden Fleece
No 2, Lode bearing N 30° W 300 feet and to S.
W. cor. of the location, a mon. of stones 2 feet
on base and 2.5 feet high, of Golden Fleece

(21)

2
4

Survey No 1298

Feet.

Golden Fleece No 3 Lode

No 2. Lode lvs. N 30° W 600 feet.
Set a granite stone 3x15x24 ins. 1 foot in ground, along side built a mon. of stones. Stone marked G. F. No 3. 3-1298.

A + on a spruce tree 22 ins diam. Blazed and marked G. F. No 3. 3-1298 B. T. bes. bes. N 44° 25' E 39.3 feet.

A + on a pine tree 24 ins. diam. Blazed and marked B. T. G. F. No 3. 3-1298 bes. S 30° 41' W 97.4 feet. This is also the N. E. cor. of Golden Fleece No 1. Lode.

Thence S 24° 25' E

Dip. 14° E

128

To Fracture vein. course N. E. or S. W.

300

To initial loc. mon. a mon. of stones 2 feet on base and 2.5 feet high. mon. on the out crop of Golden Fleece No 3. mon.

600

To Cor. No 4. Identical with S. E. cor. of the location. mon. built on granite ledge which crop 3x4 feet 3 feet above ground. on apex chiseled a + for corner point and G. F. No 3. 4-1298

A + on a pine tree 15 ins. diam. Blazed and marked B. T. G. F. No 3. 4-1298 bes. N 69° 30' E 16.8 feet.

A + on a pine tree 18 ins. diam. Blazed and marked B. T. G. F. No 3. 4-1298 bes. N 55° 4' W 40.5 feet.

Along side corner point built a mon. of stones 3 feet on base and 3 feet high.

Thence N 57° 22' E

Dip. 14° E

826

To Cor. No 5. Identical with South East side mon. of the location. A granite stone 10x12x30 ins. set 1 foot in ground, along side built a mon.

Survey No 1298

Feet

Golden Fleece No 3 Lode

7 stones, 3 feet on base and 3 feet high. Stone marked G. F. No 3. 5-1298
 A + on an oak tree 6" diam. blazed and marked B. T. G. F. No 3. 5-1298 bis.
 N 55° 10' E 50 feet.
 A + on an oak tree 6" diam. blazed and marked B. T. G. F. No 3. 5-1298 bis.
 N 59° 10' W 51.5 feet
 Center mon. a mon of stones 2 feet on base and 2.5 feet high bis. N 24° 25' W 300 ft.

Thence N 65° 25' E
 Var. 14° E

529

To cor. No 6.
 Orig. N.E. corner mon. of the location, a mon of stones 3 feet on base and 3 feet high bis. N 65° 25' E 255 feet.
 A granite stone 4 x 12 x 24 ins. set 1 foot in ground, along side built a mon. of stones, 3 feet on base and 3 feet high. Stone marked G. F. No 3. 6-1298
 A + on an oak tree 6" diam. blazed and marked B. T. G. F. No 3. 6-1298 bis.
 N 15° 25' E 34 feet
 A + on a pine tree 24 ins diam. blazed + marked B. T. G. F. No 3. 6-1298 bis. S 47° 50' W 50 feet.

Thence N 24° 25' W
 Var. 14° E

250

To south center end mon. of the Lenox mine, unsurveyed.

Orig. north center end of Golden Fleece No 3. bis. N 46° 40' E 255 feet.

600

To Cor. No 1. the place of beginning survey of exterior boundaries.

Containing 18.54 acres,

Survey No 1298

North East Fraction Golden Fleece No 2 Lot

Beginning on North East end line of Golden Fleece No 2, at a point 390 feet S 30° E from N. E. corner. Orig N. E. cor. of the location by N 13° 42' W 400 feet and N. E. center end mon. of the location by N 18° 26' E 195 feet monuments 2 feet on base and 2.5 feet high.

A granite stone 6 x 12 x 30 ins. set 1 foot in ground, along side built a mon. of stones, 3 feet on base and 3 feet high. Stone marked N. E. F. G. F. No 2. 1-1298. A + on an oak tree 6 ins. diam. blazed and marked B. T. N. E. F. G. F. No 2. 1-1298 by N 87° 2' W 57 feet

A + on an oak tree 6 ins. diam. blazed and marked B. T. N. E. F. G. F. No 2. 1-1298 by N 43° 50' E 44 feet

Cor. No 1. Survey No 1174 Homestead Code by N 74° 45' W 1150 feet.

Cor. Secs 4, 5, 32, 33 Tps 12 and 13 N. R. 1. W G + S. R. M. by N 7° 16' E 2303.9 feet.

Thence S 38° 53' W
Var. 14° E

468

To cor. No 2, at intersection of line 1-2, at N 65° 25' E 181 feet from cor No 2. Golden Fleece No 3 of this survey. A porphyry stone 4 x 6 x 24 ins. set 1 foot in ground, along side built a mon. of stones, 3 feet on base and 3 feet high. Stone marked N. E. F. G. F. No 2. 2-1298.

A + on an oak tree 6 ins. diam, blazed and marked B. T. N. E. F. G. F. No 2. 2-1298 by S 28° 10' E 31 feet.

A + on an oak tree 8 ins. diam. blazed and marked B. T. N. E. F. G. F. No 2. 2-1298 by N 31° 30' W 46 feet.

(5)

5
7

Survey No 1298

Feet North East Fraction Golden Fleece No 2 Lode

Thence N 65° 25' E

Var. 14° E

60 To Fraction vein course N.E.

348 To Cor No 1. Golden Fleece No 3, of this survey.

438 To Cor No 3. Original S.E. Cor. mon. of Golden Fleece No 2. location bes. N 65° 25' E 120 feet, a mon. of stones 2 feet on base and 2.5 feet high.

A granite stone 3 x 6 x 24 ins. set 1 foot in ground, along side built a mon. of stones, 3 feet on base and 3 feet high. Stone marked N.E. F. G. F. No 2, 3-1298.

A + on a pine tree flayed and marked B. T. N.E. F. G. F. No 2, 3-1298 bes. N 19° 55' W 67.7 feet, tree 12 ins diam.

A + on an oak tree, 10 ins diam. flayed and marked B. T. N.E. F. G. F. No 2, 3-1298 bes. S 30° 57' W 23 feet.

Thence N 30° W

Var 14° E

110 To south center end mon. of Snow Flume lode, unsurveyed.

210 To Cor. No 1. To place of beginning survey of exterior boundaries.

Containing 1,049 acres.

Location

This claim is located in the east 1/2 of sec. 5, T. 12. N. R. 1 W. G & S. R. M. in Walker Mining District Yavapai County Arizona.

Survey No 1298

Other Improvements

Golden Fleece No 2.

Tunnel No 1. At center of ^{mount} south end line.
4x6 feet, 70 feet long, course N 57° 22' EShaft No 2. which bro. from Cor. No 2. Golden
Fleece No 3. N 56° 45' W 76 feet, 4x6 feet, 30 ft. deep.The two veins on this claim cross the entire
length of the claim.Note, - Wm. Comer who appears as one of the locators
of the Golden Fleece No 3, and Golden Fleece No 2.
Does not hold any interest, directly or
indirectly in these claims, at the time of
making the survey, having sold his
interest to Mary A Millikin.Note. Mary A Millikin owns only the North-
East Fraction of Golden Fleece No 2.
Lode, as surveyed.

Instrument

This survey was made with a Gurley Solar
transit. The courses were deflected from
the true meridian as determined by direct
solar and Polaris observations.The distances were measured with a 100 foot
steel chain.J. J. Fisher
U. S. Dep. Min. SurveyorPrescott A. T.
June 22nd 1898

(6)

9

Survey No 1298

Expenditure of Five Hundred Dollars

I certify that the value of the labor and improvements upon this claim, placed thereon by the claimant and her grantors is not less than five hundred dollars for each claim and that said improvements consist of

Golden Fleece No 3 Lode.

Discovery Shaft No 1.

6 x 8 feet, 20 feet deep, which lies from Cor. No 5.
N 24° 25' W 300 feet.

Value \$200.00

An open cut, No 2.

4 x 12 feet, 11 foot face, which lies from Cor. No 3.
S 24° 25' E 128 feet.

Value \$100.00

North East Fraction Golden Fleece No 2. Lode

Discovery Shaft No 1, which lies from Cor. No 3.

N 74° 45' W 125 feet, Shaft 4 1/2 x 7 1/2 feet,
double compartment, 178 feet deep.

First level at 120 feet from collar of shaft.
Running North 4 x 6 feet, 25 feet long.

Running South 4 x 6 feet, 30 feet long.

Second level at 160 feet from collar of shaft

Running North 4 x 6 feet, 35 feet long.

Running South 4 x 6 feet, 38 feet long.

Total value \$2060.00

The first and second levels of this shaft are to be credited to Golden Fleece No 3 Lode, as they are intended to develop the lode in its course through Golden Fleece No 3. The lode crosses the side line of Golden Fleece No 3 and extends from thereon for the entire length of the claim.

Value of labor to be credited to Golden Fleece No 3.

\$680.00

Golden Fleece No 2.

\$1380.00

FINAL OATHS FOR SURVEYS.

LIST OF NAMES.

A list of the names of the individuals employed by J. J. Fisher
 United States Deputy Mineral Surveyor, to assist in running, measuring, and marking the lines
 corners and boundaries described in the foregoing field notes of the survey of the mining claim
 of Mary A Millikin
 known as the Golden Fluce No 3, and fraction of Golden Fluce No 2
 and showing the respective capacities in which they acted.

- Wm Ross , Chainman.
- Wm Comer , Chainman.
- Wm Ross , Axman.
- Wm Comer , Flagman.

FINAL OATHS OF ASSISTANTS.

We, Wm Ross
 and Wm Comer do solemnly swear that we assisted J. J. Fisher
 United States Deputy Mineral Surveyor, in marking the corners and
 surveying the boundaries of the mining claim of Mary A Millikin

..... known as the
Golden Fluce No 3, and fraction of Golden Fluce No 2, represented
 in the foregoing field notes as having been surveyed by said deputy mineral surveyor and under
 his direction; and that said survey has been in all respects, to the best of our knowledge and
 belief, faithfully and correctly executed, and the corner and boundary monuments established
 according to law and the instructions furnished by the United States Surveyor-General for

Oregon

- Wm Ross , Chainman.
- Wm Comer , Chainman.
- Wm Ross , Axman .
- Wm Comer , Flagman.

Subscribed and sworn to by the above-named persons before me

My Commission
 expires May 10th 1900

this 17th day of June, 1898

J. J. Fisher
Mary Purdie

(4-686.)

FINAL OATH OF U. S. DEPUTY MINERAL SURVEYOR.

I, J. J. Fisher, U. S. Deputy Mineral Surveyor, do solemnly swear that, in pursuance of instructions received from the United States Surveyor General for Arizona, dated June 13th, 1898, I have, in strict conformity to the laws of the United States, the official regulations and instructions thereunder, and the instructions of said Surveyor General, faithfully and correctly executed the survey of the Mining Claim of Mary A. Millikin, known as the Golden Fleece No 3, and N.E. Fraction Golden Fleece No 2, situate in Walker Mining District, Yavapai County, Arizona, in Section 5, Township No. 12 N, Range No. 1 W 9 + S. R. M and designated as Survey No. 1298, as represented in the foregoing field notes, which accurately show the boundaries of said mining claim as distinctly marked by monuments on the ground, and described in the attached copy of the location certificate, which was received by me from the Surveyor General with said instructions, and that all the corners of said survey have been established and perpetuated in strict accordance with the law, official regulations and instructions thereunder; and I do further solemnly swear that the foregoing are the true and original field notes of said survey and my report therein, and that the labor expended and improvements made upon said mining claim by claimant or her grantors are as therein fully stated, and that the character, extent, location and itemized value thereof are specified therein with particularity and full detail, and that no portion of said labor or improvements so credited to this claim has been included in the estimate of expenditures upon any other claim.

J. J. Fisher
U. S. Deputy Mineral Surveyor.

Subscribed and sworn to by the said J. J. Fisher
U. S. Deputy Mineral Surveyor, before me _____
_____ this 22
day of June, 1898.

Frederick A. Little Jr
Register

UNITED STATES LAND OFFICE
PRESCOTT, ARIZ.

o 6-164

Affidavit of Five Hundred Dollars Improvements.

We Wm Ross and Mrs. Lomer

of lawful age, being first duly sworn according to law, depose and say: that we are acquainted with the Goldew Hill No 3 and Junction of Goldew Hill No 2 mining claim, situated in Walker Mining district, Yavapai County, Arizona Territory, for which Mary A Millikin

has made application for survey prior to application for patent under the provisions of the Act of Congress, approved May 10, 1872; and that the labor done and improvements made thereon by the applicant and her grantor exceed Five Hundred Dollars in value, and further that we are not personally interested in said mine.

J. J. Fisher

Wm Ross

My Commission Expires May 10th 1900

Wm Lomer

TERRITORY OF ARIZONA,
County of Yavapai } ss.

SWORN to and subscribed before me, this

17th day of June 1898

J. J. Fisher
Mary Purdie

GOLDEN FLEECE NO.2.

NOTICE OF LOCATION.

KNOW ALL MEN BY THESE PRESENTS: That we the undersigned, have this day Located Fifteen Hundred (1500) feet of this vein or lode, bearing precious metals, with all dips, spurs, angles and variations, with surface ground Three Hundred (300) feet on each side of the center of vein, with all Mineral Deposits contained therein, and all Timber growing within the limits of said claim, and all Water and Water privileges thereon or appurtenant thereto, under and according to the provisions of the Mining Laws of the United States, under which it is Located.

This Claim commences at this Monument and Notice placed upon the ledge, and runs Fifteen Hundred (1500) feet in a Northerly direction along the ledge from discovery shaft.

The exterior boundaries are as follows, viz:

Commencing at this Monument and Notice, and running Three Hundred (300) feet in an Easterly direction to Monument at S.E. corner of claim; thence in a Northerly direction parallel with the ledge Fifteen Hundred (1500) feet to Monument at N. E. corner of claim; thence in a Westerly direction at right angles across the ledge Six Hundred (600) feet to Monument at N.W. corner of claim; thence parallel with the lode in a South-erly direction Fifteen Hundred (1500) feet to Monument at S. W. corner of claim; thence at right angles across the ledge in an Easterly direction Three Hundred (300) feet to Monument upon the ledge and place of beginning.

This ledge may be more generally described as situated at the mouth of Accidental Gulch and runs fifteen hundred feet north. Location Notice is about 750 feet S.E. of Milliken's Stamp mill on Lynx Creek. This is parallel claim to the Home- stead South end of this claim joins North end of Golden Fleece No.1 in Walker Mining District, Yavapai County, ARIZONA TERRITORY, and shall be known as the GOLDEN FLEECE NO.2 Mining Claim.

DATED ON THE GROUND, this 21st day of March 1896.

Witness Wm. Ross
Dan Curtis.

JONNY M. COMER 3/5
W.L. COMER 1/5
J.C. HARTSFIELD 1/5.

Recorded at request of W.L. Comer April 16, A.D. 1896, at 9.50 o'clock A.M., in Book 37 of Mines, Page 525, Records of Yavapai County, Arizona.

F.A. Tritle
County Reorder.

(SEAL)

By H.R. Tritle
Deputy.

TERRITORY OF ARIZONA §
COUNTY OF YAVAPAI §SS:

I, W.I. JOHNSON, Recorder in and for the County of Yavapai in the Territory of Arizona and Custodian of the Records thereof, do hereby certify that I have compared the above and foregoing with, and the same is a full, true and correct copy of the Notice of Location of the "GOLDEN FLEECE NO.2 Mining Claim as the same appears of record in my Office in Book 37 of Mines at page 525, Records of Yavapai County, Arizona.

IN WITNESS WHEREOF, I have hereunto set my hand and affixed my Official Seal this the 10th day of June A.D. 1898.

.....
County Recorder.

GOLDEN FLEECE NO.3.

NOTICE OF LOCATION.

KNOW ALL MEN BY THESE PRESENTS:

That we the undersigned have this day located Fifteen Hundred (1,500) linear feet of this vein or lode, bearing precious metals, with all dips, spurs, angles and variations, with surface ground Three Hundred (300) feet on each side of the center of vein, with all Mineral Deposits contained therein, and all Timber growing within the limits of said claim, and all Water and Water Privileges thereon or appurtenant thereto, under and according to the provisions of the Mining Laws of the United States, under which it is located.

This claim commences at the Monument and Notice placed upon the ledge, and runs Fifteen Hundred (1500) feet in a Northerly direction along the ledge from discovery shaft.

The Exterior boundaries are as follows, viz:

Commencing at this monument and notice, and running Three Hundred (300) feet in an Easterly direction to monument at S.E. corner of claim; thence in a Northerly direction parallel with the ledge Fifteen Hundred (1500) feet to monument at N.E. corner of claim; thence in a Westerly direction at right angles across the ledge Six Hundred (600) feet to monument at N.W. corner of claim; thence parallel with the lode in a Southerly direction Fifteen Hundred (1,500) feet to monument at S.W. corner of claim; thence at right angles across the ledge in an Easterly direction Three Hundred (300) feet to monument upon the ledge and place of beginning.

This ledge may be more generally described as situated about 1/2 mile South of Walker P.O. and joins Golden Fleece No.2 Mining Claim on the South Side.

In Walker Mining District, Yavapai County, Arizona Territory, and shall be known as the Golden Fleece No.3 Mining Claim.

Dated on the Ground, this third day of Oct. 1897.

Witness:

A. F. Swigert.

W. S. Comer
W. L. Comer.
John M. Comer.

Recorded at request of W. L. Comer Nov. 27th A. D. 1897, at 10.06 o'clock A. M. in Book 37 of Mines, page 621 Records of Yavapai County, Arizona.

(Seal)

W. I. Johnson,
County Recorder.

By..... Deputy.

.....

TERRITORY OF ARIZONA, §
COUNTY OF YAVAPAI. § SS:

I, W. I. JOHNSON, Recorder in and for said County, in said Territory, and Custodian of the records thereof, do hereby certify that I have compared the above and foregoing with, and the same is a full, true and correct copy of the Notice of Location of the Golden Fleece No. 3 Mining Claim as the same appears of record in Book 37 of Mines, page 621. Records of Yavapai County, Arizona. IN WITNESS WHEREOF, I have hereunto set my hand and affixed my official seal, this 10th., day of June, A. D. 1898.

.....
County Recorder.

(4-687.)

Surveyor General's Certificate of Approval of Field Notes and Survey of Mining Claim.

Department of the Interior,

Office of U. S. Surveyor General,

Tucson, Arizona

October 18th, 1898

I, U. S. Surveyor General for *Arizona*,

do hereby certify that the foregoing and hereto attached Field Notes and Return of the

Survey of the Mining Claim of *Mary A. Milliken*

....., known as the

Golden Fluce No 3rd 7. E. Fraction Golden Fluce 210 2

situate in *Walker* mining district,

Yavapai County, *Arizona*,

in Section *5*, Township No. *12N*, Range No. *14W. Is. & D. T. M.*

....., designated as Survey No. *1298*

executed by *J. J. Fisher*, U. S. Deputy Mineral

Surveyor, *June 16th and 17*, 1898, under my instructions dated

June 13, 1898, have been critically examined and the

necessary corrections and explanations made, and the said Field Notes and Return, and

the Survey they describe, are hereby approved. A true copy of the copy of the location

certificate filed by the applicant for survey is included in the field notes.

George Christ

U. S. Surveyor General for *Arizona*

Survey No 1298
 Prescott Land District

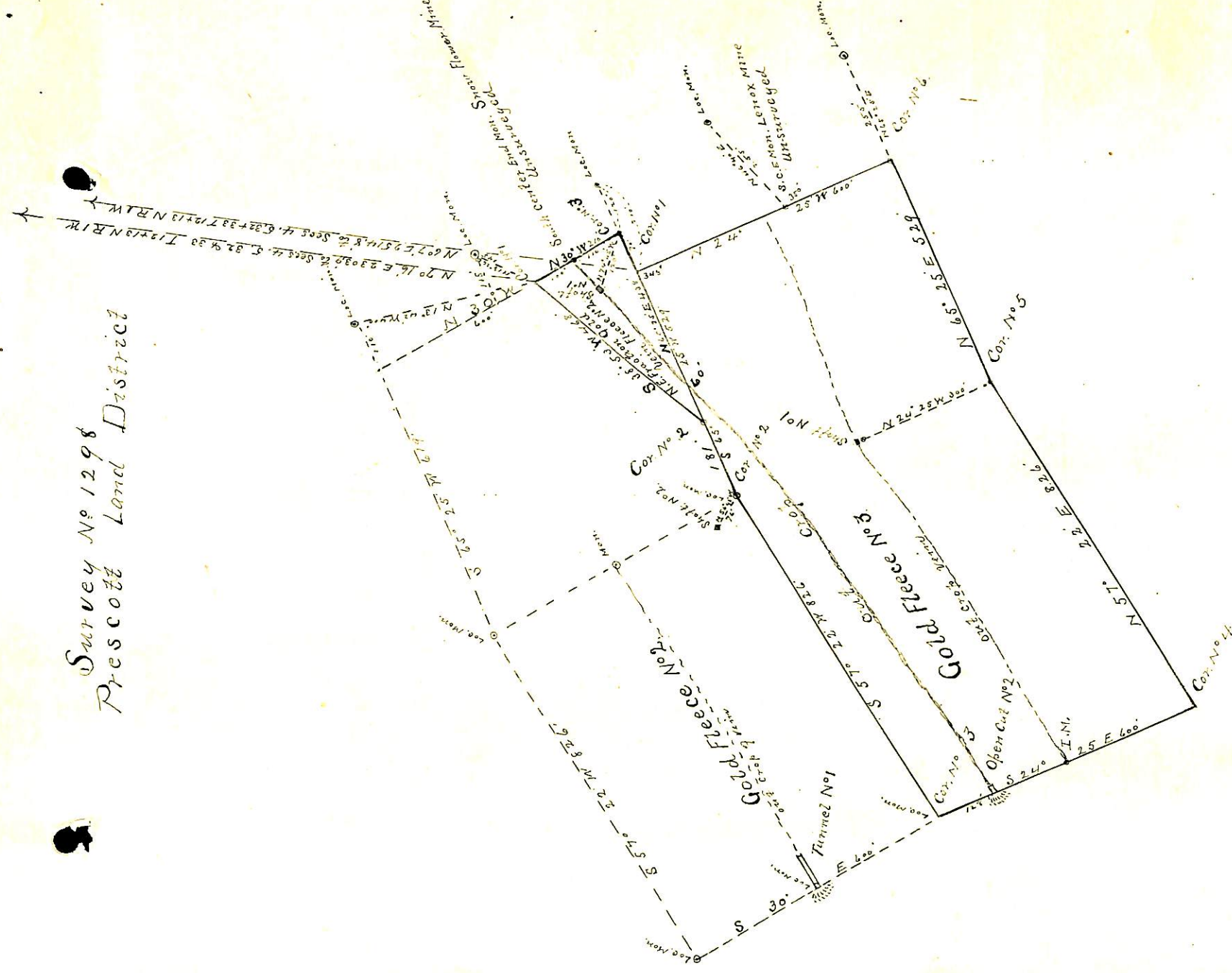

Surveyed June 16-17-1898
 by J. J. Fisher
 U.S. Deft. Mine, Surveyor,
 Scale 200' = 1" = 100'

UNITED STATES DEPARTMENT OF THE INTERIOR 9605 (942)
BUREAU OF LAND MANAGEMENT M.S. 1298
ARIZONA STATE OFFICE

NOTICE OF CANCELLATION OF MINERAL SURVEY

The Golden Fleece No. 3 and N.E. Fraction Golden Fleece No. 2 lodes, Mineral Survey No. 1298, located in Township 12 1/2 North, Range 1 West, Gila and Salt River Meridian, Arizona, are hereby canceled. As of this date, this notice of cancellation will become part of the field notes for Mineral Survey No. 1298, page 17.

These claims have not been filed with the Arizona State Office, Bureau of Land Management, in accordance with Section 314, 90 STAT. 2769, (43 U.S.C. 1744).

This cancellation was necessitated to clear the record.

The Mineral Survey Plat should be noted as follows:

"Golden Fleece No. 3 and N.E. Fraction Golden Fleece No. 2 lodes, M.S. 1298 were canceled January 23, 1995, by memo 9605 (942) M.S. 1298, which is now a part of the original field notes."

January 23, 1995
Date

Acting Chief Cadastral Surveyor of Arizona

Rec'd may 24-1901.

(4-683.)

Mineral Survey No. 1298 Amended

Lot No. _____

PRESCOTT _____ Land District.

FIELD NOTES

OF THE SURVEY OF THE MINING CLAIM OF

THE PENN GOLD MINING COMPANY

KNOWN AS THE

N. E. Fraction Golden Fleece No. 2

Walker _____ Mining District,

Yavapai _____ County, Arizona.

(Approx) Section 5 Township 12 N. Range 1 W. (unsurveyed)

Surveyed under instructions dated Feb. 23rd, 1901,

by J. A. Jaeger
U. S. Deputy Mineral Surveyor

Claim located March 21st, 1896.

Survey commenced March 4th, 1901.

Survey completed March 6th, 1901.

6-100

Address,

J. J. Hawkins,
Atty. in fact.

Prescott, Ariz.

PRELIMINARY OATHS OF ASSISTANTS IN SURVEY OF MINING CLAIM.

WE, E. H. Parker and _____,
do solemnly swear that we will well and faithfully execute the duties of chain carriers;
that we will level the chain upon even and uneven ground and plumb the tally-pins,
either by sticking or dropping the same; that we will report the true distance to all
notable objects, and the true length of all lines that we assist in measuring, to the best
of our skill and ability, and in accordance with instructions given us, in the survey of
the Mining Claim of Penn Gold Mining Company, known as the
N. E. Fraction Golden Fleece No 2.
situate in Walker mining district,
Yavapai County, Arizona,
in Section _____, Township No. _____, Range No. _____.

E. H. Parker, Chairman.
_____, Chairman.

Subscribed and sworn to by the above-named persons before
me this 2nd day of March, 1901.

my commission expires Jan 5, 1905 J. H. Robinson
Notary Public

I, _____, do solemnly swear that I will well and
truly perform the duties of axeman, in the establishment of corners and other duties,
according to instructions given me and to the best of my skill and ability, in the survey
of the Mining Claim of _____

known as the _____,
more fully described in the preceding affidavit.

_____, Axeman.

Subscribed and sworn to by the said _____
before me this _____ day of _____,
18 _____.

I, _____, do solemnly swear that I will
well and truly perform the duties of flagman, in the establishment of corners and other
duties, according to instructions given me and to the best of my skill and ability, in the
survey of the Mining Claim of _____

known as the _____,
more fully described in the preceding affidavit.

_____, Flagman.

Subscribed and sworn to by the said _____
before me this _____ day of _____,
18 _____.

SURVEY 1298 AMENDED.

N. E. FRACTION GOLDEN FLEECE No. 2 LODE.

Feet

Beginning at Cor. No. 1
 Identical with cor. no. 1 Sur. 1298 original survey
 A porphyry boulder 6" X 10" X 26" set 14"
 in the ground and chiseled N. E. F. G. F. 1-1298.
 An Oak 18" Diam. bears North 35° 40' W. 70.7 Ft
 An Oak 10" Diam. bears N. 89° 40' W. 54.9 Ft
 each blazed and scribed B. T. 1-1298.
 The corner to sections 4, 5, 32 & 33 Townships
 12 & 13 N. R. 1 W. bears N. 19° 36' E. 2462.8 Ft

404

Thence S. 38° 53' W.
 To Corner No. 2.
 A porphyry boulder 4" X 10" X 24" set 12" in
 the ground chiseled N. E. F. G. F. 2- 1298
 A. pine 14" Diam. bears S. 34° 10' E. 54.8 Ft.
 A pine 18" Diam. bears S. 63° 27' E. 47.2 Ft
 each blazed and scribed 2-1298.
 Corner No. 2 Original Survey bears S. 38° 53' W.
 64. Ft

28.8

Thence S. 30° 0' E.
 To Corner No. 3.
 A porphyry Boulder 6" X 12" X 26" set 14 " in
 the ground chiseled N. E. F. G. F. 3-1298.
 A pine 14" Diam. bears S. 39° 10' E. 25.8 Ft.
 A pine 18" Diam. bears N. 81° 50' E. 28.3 Ft
 each blazed and scribed B. T. 3-1298.

288.5

Thence N. 65° 25' E.
 To Corner No. 1 Golden Fleece No. 3 Survey 1298

378.5

To Corner No. 4
 Identical with Corner No. 3 of original survey
 A porphyry boulder 4" X 10" X 26" set 14" in
 the ground chiseled 4-1298.
 A Oak 10" Diam. bears S. 31° 3' W. 22.0Ft.
 A pine 24" Diam bears N. 20° 0' W. 69.2 Ft each
 blazed and scribed B. T. 4-1298

110.6

Thence N. 30° 0' W.
 To S. end center Snow Flower Lode Sur. 1274

210.

To Cor. No. 1, to place of beginning.
 Variation at all Corners 14° E.

AREA.

No. 2

Total Area N. E. Fraction Golden Fleece₁ Lode
Amended Survey -----1.032 Acres.

EXPENDITURE OF FIVE HUNDRED DOLLARS.

I Certify that the value of the labor and improvements upon this claim, placed thereon by the claimant and its grantors, is not less than Five hundred Dollars, and that said improvements consist of:

Incline discovery shaft the mouth of which bears from Corner No. 4 N. $74^{\circ} 45'$ W. 120 Ft. ----4 Ft X 8 Ft 149 Feet Deep in rock, timbered, course S. 47° E. dip 49° .

There are two parallel drifts on shaft each 4ft x 6 ft in rock, aggregating in length 330 ft, general course N. 35° E.

Value of Shaft and Drifts \$7,500.00

INSTRUMENT.

This survey was made with a Gurley Light Mountain Transit. The Courses were deflected from the true meridian as determined by direct solar observations.

The distances were measured with 100 and 300 foot steel tape.

NOTE----- The disagreement between these field notes and those of the original survey in regard to bearing and distance to Section corner is due to errors in the latter.

adjoining claims are the Golden Fleece No. 2 on the N.W. the Golden Fleece No 3 sur. No. 1298 on the S.W. the Snowflower sur. No. 1274 on the East

Course and length of Ridge from the Dis. shaft N. 45° E. 90 ft and S. 45° W. 295 ft.

FINAL OATHS FOR SURVEYS.

LIST OF NAMES.

A list of the names of the individuals employed by J. Jaeger
 United States Deputy Mineral Surveyor, to assist in running, measuring, and marking the lines
 corners and boundaries described in the foregoing field notes of the ^{amended} survey of the mining claim
 of Penn Gold Mining Company
 known as the N. E. Fraction Golden Fleece No 2
 and showing the respective capacities in which they acted.

- E. H. Parker , Chairman.
- , Chairman.
- , Assn.
- , Flagman.

FINAL OATHS OF ASSISTANTS.

We, E. H. Parker
 and _____, do solemnly swear that we assisted
J. A. Jaeger, United States Deputy Mineral Surveyor, in marking the corners and
 surveying the boundaries of the mining claim of Penn Gold Mining
Company, known as the N. E. Fraction
Golden Fleece No 2, represented
 in the foregoing field notes as having been surveyed by said deputy mineral surveyor and under
 his direction; and that said ^{amended} survey has been in all respects, to the best of our knowledge and
 belief, faithfully and correctly executed, and the corner and boundary monuments established
 according to law and the instructions furnished by the United States Surveyor-General for
Arizona.

- E. H. Parker , Chairman.
- , Chairman.
- , Assn.
- , Flagman.

Subscribed and sworn to by the above-named persons before me

this 13 day of May, 1901

J. H. Robinson
 Notary Public
 my commission expires Jan 5, 1905

FINAL OATH OF U. S. DEPUTY MINERAL SURVEYOR

I, J. A. Jaeger, U. S. Deputy Mineral Surveyor, do solemnly swear that, in pursuance of instructions received from the United States Surveyor General for Arizona, dated Feb. 23 - 1901, I have, in strict conformity to the laws of the United States, the official regulations and instructions thereunder, and the instructions of said Surveyor General, faithfully and correctly executed the survey of the Mining Claim of The Penn Gold Mining Company, known as the N. E. Fraction Golden Fleece No 2, situate in Walker Mining District, Yavapai County, Arizona, in Section , Township No. , Range No. and designated as Survey No. 1298 Amended, as represented in the foregoing field notes, which accurately show the boundaries of said mining claim as distinctly marked by monuments on the ground, and described in the attached copy of the location certificate, which was received by me from the Surveyor General with said instructions, and that all the corners of said survey have been established and perpetuated in strict accordance with the law, official regulations and instructions thereunder; and I do further solemnly swear that the foregoing are the true and original field notes of said survey and my report therein, and that the labor expended and improvements made upon said mining claim by claimant or its grantors are as therein fully stated, and that the character, extent, location and itemized value thereof are specified therein with particularity and full detail, and that no portion of said labor or improvements so credited to this claim has been included in the estimate of expenditures upon any other claim.

J. A. Jaeger
U. S. Deputy Mineral Surveyor.

Subscribed and sworn to by the said J. A. Jaeger
U. S. Deputy Mineral Surveyor, before me J. H. Robinson
Notary Public this 13th
day of May 1901

J. H. Robinson
Notary Public
My commission expires Jan 5, 1905

Affidavit of Five Hundred Dollars Improvements.

We, C. F. Howling, and H. L. Fishel

of lawful age, being first duly sworn according to law, depose and say: That we are acquainted with the N. E. Fraction Golden Fleece #2 mining claim, situate in Walker Mining District, Yavapai County, Arizona Territory, for which The Penn Gold Mining Co.

has made application for survey prior to application for patent under the provisions of the Act of Congress, approved May 10, 1872; and that the labor done and improvements made thereon by the applicant and its grantors exceed Five Hundred Dollars in value, and further, that we are not personally interested in said mine.

C. F. Howling
H. L. Fishel

TERRITORY OF ARIZONA,
County of Yavapai } ss:

Sworn to and subscribed before me, this 13th

day of May, 1901

J. S. Robinson
Notary Public
My commission expires Jan 5, 1905

(4-687.)

Surveyor General's Certificate of Approval of Field Notes and Survey of Mining Claim.

Department of the Interior,

Office of U. S. Surveyor General,

Tucson, Arizona.

August 16-1901, 18

I, U. S. Surveyor General for *Dist. of Arizona.*

do hereby certify that the foregoing and hereto attached Field Notes and Return of the

Survey of the Mining Claim of *The Penn Gold Mining Co.*

....., known as the

N. E. Fraction Golden Fleece No. 2.

situate in *Walker* mining district,

Yavapai County, *Arizona.*

in Section *approx.*, Township No. *12 N.*, Range No. *17 W. (unsurveyed)*

....., designated as Survey No. *1298 (amended)*

executed by *J. A. Jaeger.*, U. S. Deputy Mineral

Surveyor, *March 4-6-1901, 18*, under my instructions dated

July 23-1901, 18, have been critically examined and the

necessary corrections and explanations made, and the said Field Notes and Return, and

the Survey they describe, are hereby approved. A true copy of the copy of the location

certificate filed by the applicant for survey is included in the field notes.

George Christ

U. S. Surveyor General for *Arizona*

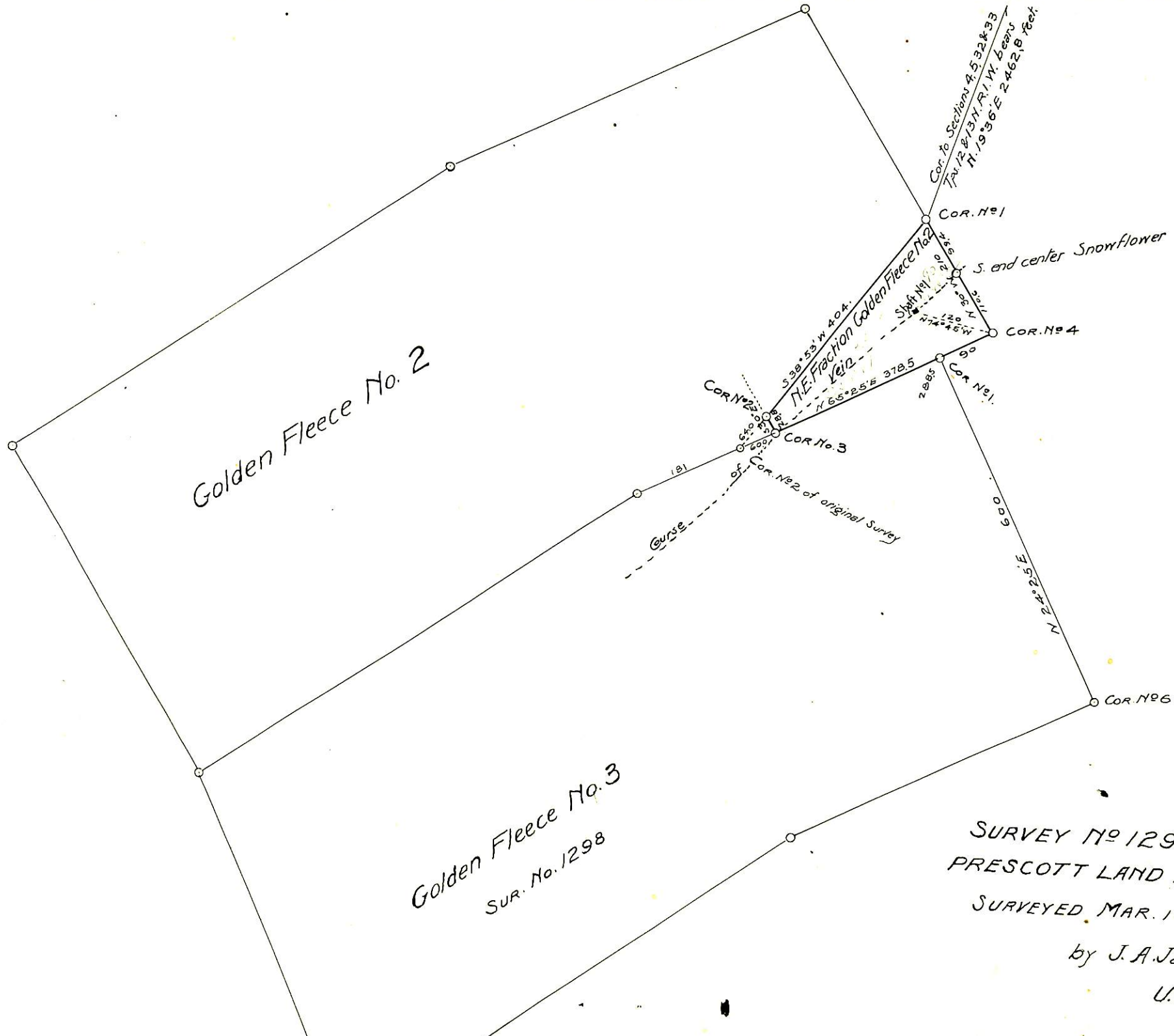

SURVEY No 1298 AMENDED
 PRESCOTT LAND DISTRICT
 SURVEYED MAR. 16-18-1901

by J. A. Jaeger
 U.S. Dep. Min. Surveyor.

UNITED STATES DEPARTMENT OF THE INTERIOR 9605 (942)
BUREAU OF LAND MANAGEMENT M.S. 1298A
ARIZONA STATE OFFICE

NOTICE OF CANCELLATION OF MINERAL SURVEY

The N.E. Fraction Golden Fleece No. 2 lode, Mineral Survey No. 1298 Amended, located in Township 12 1/2 North, Range 1 West, Gila and Salt River Meridian, Arizona, is hereby canceled. As of this date, this notice of cancellation will become part of the field notes for Mineral Survey No. 1298 Amended, page 10.

This claim has not been filed with the Arizona State Office, Bureau of Land Management, in accordance with Section 314, 90 STAT. 2769, (43 U.S.C. 1744).

This cancellation was necessitated to clear the record.

The Mineral Survey Plat should be noted as follows:

"N.E. Fraction Golden Fleece No. 2 lode, M.S. 1298 Amended was canceled January 23, 1995, by memo 9605 (942) M.S. 1298A, which is now a part of the original field notes."

January 23, 1995
Date

Acting Chief Cadastral Surveyor of Arizona