

MS

0

1

3

0

1

(4-683.)

Mineral Survey No. 7301

Lot No.

Gila Land District.

FIELD NOTES

OF THE SURVEY OF THE MINING CLAIM OF
Charles W. Neeshy Assignee of
Leonard Lewisohn

KNOWN AS THE

Attamont Lode

Helvetia Mining District,

Pima County, Arizona

Section _____, Township 18 South, Range 16 E. unsurveyed.

Surveyed under instructions dated June 30, 1898,

by George J. Roskruger
U. S. Deputy Mineral Surveyor.

Claim located June 30th, 1892

Survey commenced July 8th, 1898.

Survey completed July 8th, 1898.

o 6-180

Address of Claimant, 81 Fulton St New York, N. Y.
Address of Claimant's atty. mess^{rs} W. H. Hazzard & Hazzard.
Tucson, Arizona.

PRELIMINARY OATHS OF ASSISTANTS IN SURVEY OF MINING CLAIM.

W. J. William R. Winton and
do solemnly swear that we will well and faithfully execute the duties of chain carrier; that we will level the chain upon even and uneven ground and plumb the tally-pins, either by sticking or dropping the same; that we will report the true distance to all notable objects, and the true length of all lines that we assist in measuring, to the best of our skill and ability, and in accordance with instructions given us, in the survey of the Mining Claim of Charles W. Welsh, assignee of Leonard Lewisohn

known as the Attamont Lode
situate in Helvetia mining district,
Pima County, Arizona
in Section _____, Township No. _____, Range No. _____

William R. Winton, Chainman.
_____, Chainman.

Subscribed and sworn to by the above-named persons before me this 5th day of July, 1898.

George J. Roskruege
Notary Public.
my commission expires Feb. 11, 1899.

I, Carlos P. Lopez, do solemnly swear that I will well and truly perform the duties of axeman, in the establishment of corners and other duties, according to instructions given me and to the best of my skill and ability, in the survey of the Mining Claim of Charles W. Welsh, assignee of Leonard Lewisohn

known as the Attamont Lode
more fully described in the preceding affidavit.

Carlos P. Lopez, Axeman.

Subscribed and sworn to by the said Carlos P. Lopez
before me this 5th day of July, 1898.

George J. Roskruege
Notary Public.
my commission expires Feb. 11, 1899.

I, John C. Gard, do solemnly swear that I will well and truly perform the duties of flagman, in the establishment of corners and other duties, according to instructions given me and to the best of my skill and ability, in the survey of the Mining Claim of Charles W. Welsh, assignee of Leonard Lewisohn

known as the Attamont Lode
more fully described in the preceding affidavit.

John C. Gard, Flagman.

Subscribed and sworn to by the said John C. Gard
before me this 5th day of July, 1898.

George J. Roskruege
Notary Public.
my commission expires Feb. 11, 1899.

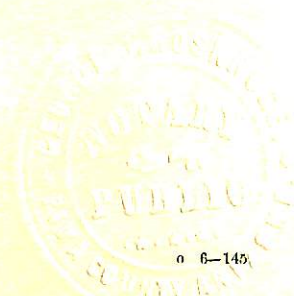

Feet.

Survey No 1301.
Altamont Lode.

Beginning at Cor. No. 1.

A redwood post 4 ft. long, 4 ins. square, set 18 ins. in the ground, with mound of stone, scribed 1-1301. whence

W. S. L. No. 1299. Helvetia Mining District, bears N. $24^{\circ}4'W$. 1215.2 ft.

An oak, 8 ins. diam., bears S. $79^{\circ}30'W$. 57 ft., and an oak, 8 ins. diam., bears S. $81^{\circ}30'W$. 47.5 ft., each blazed and scribed B. T. 1-1301.

Thence S. $89^{\circ}10'E$.

Ascending gradually along S. E. slope of hill.

280. Top of ridge, bears S. $70^{\circ}E$. and N. $70^{\circ}W$.

300. To Cor. No. 2.

A redwood post, 4 ft. long, 4 ins. square, set 18 ins. in the ground, with mound of stone, scribed 2-1301. whence

An oak, 6 ins. diam., bears S. $51^{\circ}E$. 112 ft., and a pinon, 10 ins. diam., bears N. $66^{\circ}E$. 55 ft., each blazed and scribed B. T. 2-1301.

410. Commence descent of northern slope of hill.

600. To Cor. No. 3.

A redwood post, 4 ft. long, 4 ins. square, set 18 ins. in the ground, with mound of stone, scribed 3-1301. whence

A cedar, 8 ins. diam., bears S. $83^{\circ}E$. 26.5 ft., and a cedar 8 ins. diam., bears S. $51^{\circ}45'E$. 27 ft., each blazed and scribed B. T. 3-1301.

Thence S. $0^{\circ}50'W$.

Ascending.

120. Top of ridge, bears S. $70^{\circ}E$. and N. $70^{\circ}W$.

260. Commence descent of southern slope of hill.

893. Ravine, 8 ft deep, bears N. $80^{\circ}E$.

And ascending north slope of hill.

1500. To Cor. No. 4.

A redwood post, 4 ft. long, 4 ins.

square, set 18 ins. in the ground, with mound of stone, scribed 4-1301. whence

Cor. No. 1. Fremont lode, survey No. 1302, bears N. 74° 40' E. 614 ft.

An oak, 6 ins. diam., bears S. 53° 45' W. 84.5 ft., and an oak, 8 ins. diam., bears S. 56° W. 85 ft., each blazed and scribed B. T. 4-1301.

Thence N. 89° 10' W.

Along Northern slope of hill.

300. To Cor. No. 5.

A redwood post, 4 ft. long, 4 ins. square, set 18 ins. in the ground, with mound of stone, scribed 5-1301. whence

An oak, 14 ins. diam., bears S. 73° 45' E. 102 ft., and an oak, 6 ins. diam., bears S. 9° 15' W. 83 ft., each blazed and scribed B. T. 5-1301.

600. To Cor. No. 6.

A redwood post, 4 ft. long, 4 ins. square, set 18 ins. in the ground, with mound of stones, scribed 6-1301. whence

Cor. No. 3. Mohawk Silver lode, Survey No. 1299, bears S. 60° 55' W. 1038 ft.

An oak, 8 ins. diam., bears S. 37° W. 14 ft., and an oak, 15 ins. diam., bears S. 59° 15' W. 22.6 ft., each blazed and scribed B. T. 6-1301.

Thence N. 0° 50' E.

Descending over North slope of hill.

496. Ravine, 7 ft. wide, flows N. 75° E.

Ascending over Southern slope of hill.

1500. To Cor. No. 1. the place of beginning.

Variation at all corners, 12° 30' E.

Area.

Total area of the Altamont Lode, 20.66 acres.

The survey of the Altamont is identical with the original location.

The ledge extends throughout the center of claim.

Location

This claim is located on the foot hills of the Eastern slope of the Santa Rita Mountains, Helvetia Mining District, Pima County, Arizona, and will, when the Public Land surveys are extended over this section of the country, be embraced in T. 18 S., R. 16 E. of the Gila and Salt River Meridian.

There are no known adjoining claims.

Expenditure of Five Hundred Dollars.

I certify that the value of the labor and improvements upon this claim, placed thereon by the claimant and his grantors, is not less than five hundred dollars, and that said improvements consist of:

No. 1. Discovery cut, the mouth of which is on the center line 255 ft. from post No. 2. 3 ft. wide, 3 ft. face, 5 ft. long, in earth and rock and running N. 6° 50' E.

Value \$20.00

No. 2. A cut, the mouth of which is 90 ft. right of a point 215 ft. on line running from post No. 2, through center of claim, running N. 49° 15' W. 28 ft., with cross cut at end, running N. 50° E. 15 ft., and S. 50° W. 31 ft., at the end of which, latter measurement, a cut is run, N. 49° 15' W. 14 ft., all in rock, and average 4 ft. in width and 10 ft. in depth. Value \$600.00

— Instrument. —

This survey was made with a Gurvey Light Mountain Transit. The courses were deflected from the true meridian as determined by direct solar observations. The distances were measured with a 100 ft. steel tape.

George J. Roskuge
U. S. Geom. Surv.

FINAL OATHS FOR SURVEYS.

LIST OF NAMES.

A list of the names of the individuals employed by George J. Roskrige
 United States Deputy Mineral Surveyor, to assist in running, measuring, and marking the lines
 corners and boundaries described in the foregoing field notes of the survey of the mining claim
Charles W. Welsh, assignee of
 of Leonard Lewisohn
 known as the Altamont Lode
 and showing the respective capacities in which they acted.

William R. Winton, Chainman.
 _____, Chainman.
Carlos P. Lopez, Axman.
John C. Gard, Flagman.

FINAL OATHS OF ASSISTANTS.

We, William R. Winton - Carlos P. Lopez -
 and John C. Gard, do solemnly swear that we assisted George J.
Roskrige, United States Deputy Mineral Surveyor, in marking the corners and
Charles W. Welsh, assignee of
 surveying the boundaries of the mining claim of Leonard Lewisohn
 _____, known as the Altamont
Lode, represented
 in the foregoing field notes as having been surveyed by said deputy mineral surveyor and under
 his direction; and that said survey has been in all respects, to the best of our knowledge and
 belief, faithfully and correctly executed, and the corner and boundary monuments established
 according to law and the instructions furnished by the United States Surveyor-General for
Arizona.

William R. Winton, Chainman.
Carlos P. Lopez, Axman.
 _____, Axman.
John C. Gard, Flagman.

Subscribed and sworn to by the above-named persons before me
 this 18th day of July, 1898

George J. Roskrige
 Notary Public,
 My Commission expires Feb. 11, 1899.

(4-686.)

FINAL OATH OF U. S. DEPUTY MINERAL SURVEYOR.

I, George J. Roskruger, U. S. Deputy Mineral Surveyor, do solemnly swear that, in pursuance of instructions received from the United States Surveyor General for Arizona, dated June 30th, 1898, I have, in strict conformity to the laws of the United States, the official regulations and instructions thereunder, and the instructions of said Surveyor General, faithfully and correctly executed the survey of the Mining Claim of Charles W. Nelesh, assignee of Leonard Lewisohn, known as the Altamont Lode, situate in Helvetia Mining District, Pima County, Arizona, in Section _____, Township No. _____, Range No. _____, and designated as Survey No. 1301, as represented in the foregoing field notes, which accurately show the boundaries of said mining claim as distinctly marked by monuments on the ground, and described in the attached copy of the location certificate, which was received by me from the Surveyor General with said instructions, and that all the corners of said survey have been established and perpetuated in strict accordance with the law, official regulations and instructions thereunder; and I do further solemnly swear that the foregoing are the true and original field notes of said survey and my report therein, and that the labor expended and improvements made upon said mining claim by claimant or his grantors are as therein fully stated, and that the character, extent, location and itemized value thereof are specified therein with particularity and full detail, and that no portion of said labor or improvements so credited to this claim has been included in the estimate of expenditures upon any other claim.

George J. Roskruger
 U. S. Deputy Mineral Surveyor.

Subscribed and sworn to by the said George J. Roskruger
 U. S. Deputy Mineral Surveyor, before me H. D. Underwood a notary
Public in and for Pima Co. Arizona this 20th
 day of July, 1898.

H. D. Underwood
 Notary Public
 MY COMMISSION EXPIRES JULY 12 1899

o 6-164

Affidavit of Five Hundred Dollars Improvements.

We William Shaw and Charles C. Holmes

of lawful age, being first duly sworn according to law, depose and say: that we are acquainted

with the Altamont Lode mining claim, situated in

Helvetia Mining district, Pima County,

Charles W. Welch, assignee of Arizona Territory, for which Leonard Lewisohn, by Herford &

Hazzard attys

has made application for survey prior to application for patent under the provisions of the

Act of Congress, approved May 10, 1872; and that the labor done and improvements made thereon

by the applicant and his grantor exceed Five Hundred Dollars in value, and further

that we are not personally interested in said mine.

William Shaw

Charles C. Holmes

TERRITORY OF ARIZONA, }
County of Pima } ss.

SWORN to and subscribed before me, this

29th day of July 1895.

George J. Proskrug, Notary Public
my Commission expires Feb: 11. 1899.

Location Notice.

NOTICE IS HEREBY GIVEN, That the undersigned, in compliance with the requirements of the Mining Act of Congress, approved May 10, 1872, has this day located and claimed Twenty hundred linear feet along the course of this lead, or lode, or vein of mineral bearing quartz and 300 feet in width on each side of the middle of said lead, or lode, or vein situated in the Alvordia Mining District, County of Pima Arizona, and more particularly described as follows, to-wit:

COMMENCING at this monument of stones, being the center of the Northwesterly end of claim, and upon which this notice is posted; thence Northwesterly 300 feet to a monument of stones; thence Southwesterly 1500 feet to a monument of stones; thence Easterly 300 feet to a monument of stones, being the center of Southwesterly end of claim; thence Easterly 300 feet to a monument of stones; thence Northwesterly 1500 feet to a monument of stones; thence Northwesterly 300 feet to place of beginning.

THIS CLAIM IS Is situated on the Eastern slope of the Santa Rita Mountains about 1500 South of the Oregon Line & 1 mile South of the old Pat Pass

and shall be known as the Altamont Mine.

Located June 30 1892
Wm McHenry

(4-687.)

Surveyor General's Certificate of Approval of Field Notes and Survey of Mining Claim.

Department of the Interior,

Office of U. S. Surveyor General,

Tucson, Arizona

Sept. 30, 1898.

I, U. S. Surveyor General for District of Arizona,

do hereby certify that the foregoing and hereto attached Field Notes and Return of the Charles W. Welsh assignee of Survey of the Mining Claim of Leonard Lewisohn,

known as the

Altamont Lode

situate in Helvetia mining district,

Pima County, Arizona,

in Section _____, Township No. 18 S. R. 16 E, Range No. unsurveyed,

designated as Survey No. 1301

executed by George J. Rasbruger, U. S. Deputy Mineral

Surveyor, July 8th, 1898, under my instructions dated

June 30, 1898, have been critically examined and the

necessary corrections and explanations made, and the said Field Notes and Return, and

the Survey they describe, are hereby approved. A true copy of the copy of the location

certificate filed by the applicant for survey is included in the field notes.

George Christ

U. S. Surveyor General for Arizona.

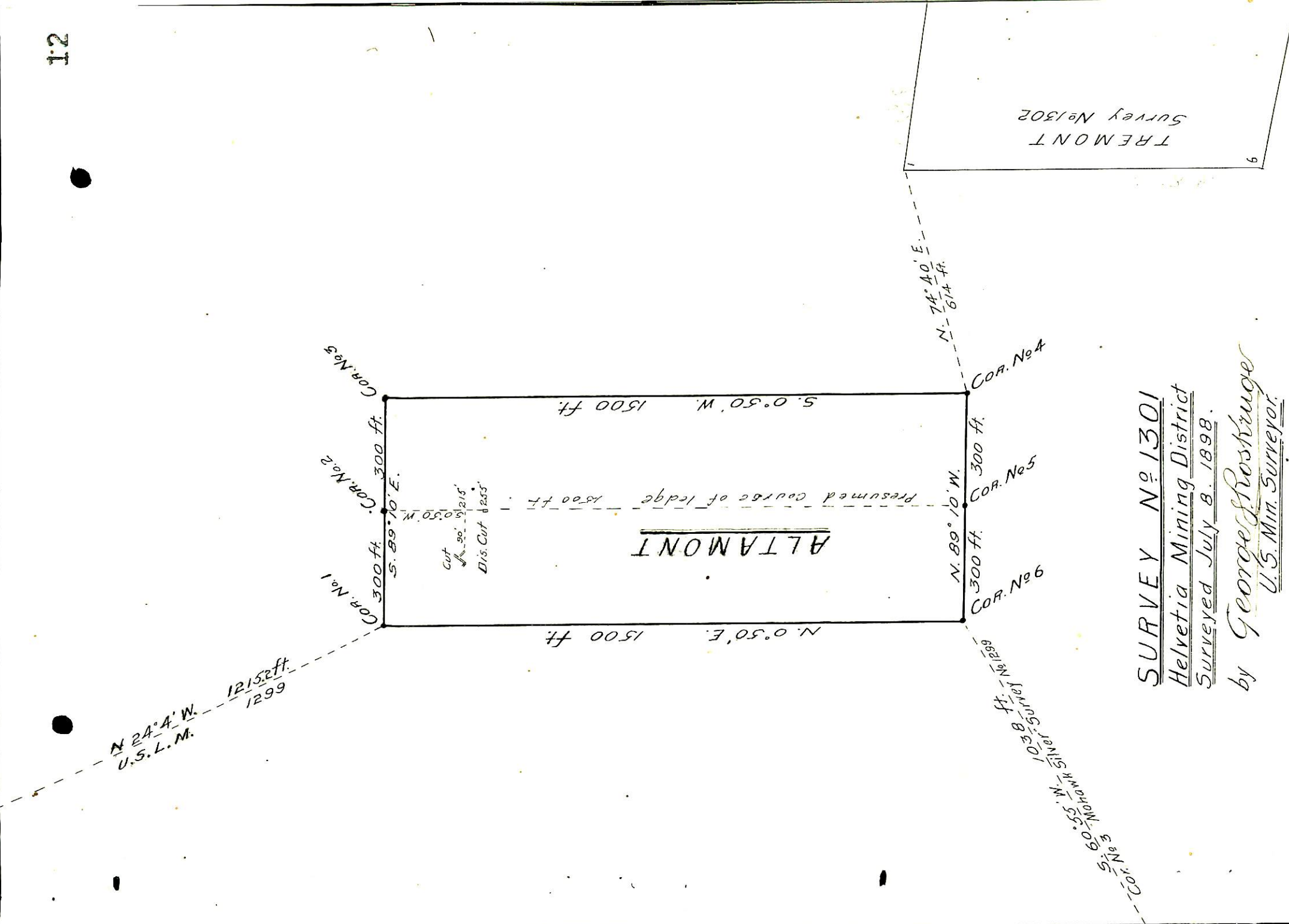

SURVEY No 1301
Helvetia Mining District
Surveyed July 8. 1898.
 by George Proskuge
U.S. Min. Surveyor.

Scale 300 ft = 1 in.