

**M
S
-**

**0
1
3
0
2**

(4-683.)

Mineral Survey No. 1302

Lot No.

Gila Land District.

FIELD NOTES

Charles N. Welsh, assignee of
OF THE SURVEY OF THE MINING CLAIM OF
Leonard Lewison

KNOWN AS THE

Fremont Lode

Mining District,

Pima County, Arizona

Section Township 18 S, Range 16 E unsurveyed.

Surveyed under instructions dated June 30, 1898,

by George Proskuger
U. S. Deputy Mineral Surveyor.

Claim located June 30 1/2, 1892

Survey commenced July 9 1/2, 1898.

Survey completed July 9 1/2, 1898.

o 6-160

Address of Claimant's St. Fulton St. New York. N. Y.

Address of Claimant's Attys; Messrs Hereford & Hazard
Tucson, Arizona.

But 804-29-

PRELIMINARY OATHS OF ASSISTANTS IN SURVEY OF MINING CLAIM.

We, William R. Winton and _____, do solemnly swear that we will well and faithfully execute the duties of chain carriers; that we will level the chain upon even and uneven ground and plumb the tally-pins, either by sticking or dropping the same; that we will report the true distance to all notable objects, and the true length of all lines that we assist in measuring, to the best of our ^{my} skill and ability, and in accordance with instructions given ^{me} us, in the survey of the Mining Claim of Charles R. Welsh assignee of Leonard Lewisohn

_____, known as the Fremont Lode situate in Helvetia mining district, Pima County, Arizona in Section _____, Township No. _____, Range No. _____

William R. Winton, Chairman.

_____, Chairman.

Subscribed and sworn to by the above-named persons before me this 5th day of July, 1898.

George J. Roskruge
Notary Public

my Commission expires Feb. 11, 1899.

I, Carlos P. Lopez, do solemnly swear that I will well and truly perform the duties of axeman, in the establishment of corners and other duties, according to instructions given me and to the best of my skill and ability in the survey of the Mining Claim of Charles R. Welsh assignee of Leonard Lewisohn

known as the Fremont Lode, more fully described in the preceding affidavit.

Carlos P. Lopez, Axeman.

Subscribed and sworn to by the said Carlos P. Lopez before me this 5th day of July, 1898.

George J. Roskruge, Notary Public.

my Commission expires Feb. 11, 1899.

I, John C. Gard, do solemnly swear that I will well and truly perform the duties of flagman, in the establishment of corners and other duties, according to instructions given me and to the best of my skill and ability, in the survey of the Mining Claim of Charles R. Welsh assignee of Leonard Lewisohn

known as the Fremont Lode, more fully described in the preceding affidavit.

John C. Gard, Flagman.

Subscribed and sworn to by the said John C. Gard before me this 5th day of July, 1898.

George J. Roskruge

Notary Public.

my Commission expires Feb. 11, 1899.



Feet.

Survey No. 1302
Tremont Lode.

Beginning at Cor. No. 1.

A redwood post, 4 ft long, 4 ins. square, set 18 ins. in the ground, with mound of stone, scribed 1-1302. whence

W. S. L. No. 1299. Helvetia Mining District, bears N. $34^{\circ}41'$ W. 2964.4 ft.

Cor. No. 4. Altamont lode, Survey No. 1301, bears S. $74^{\circ}40'$ W. 614. ft.

An oak, 10 ins. diam., bears N. $13^{\circ}E$. 27.5 ft., and a cedar stump, 15 ins. diam., 5 ft. high, bears S. $17^{\circ}E$. 24.5 ft., each blazed and scribed B. T. 1-1302.

Thence S. $82^{\circ}E$.

Over northern slope of hill.

Descending.

300. To Cor. No. 2.

A redwood post, 4 ft. long, 4 ins. square, set 18 ins. in the ground, with mound of stone, scribed 2-1302. whence

An oak, 10 ins. diam., bears S. $47^{\circ}45'N$. 18.5 ft., and an oak, 15 ins. diam., bears N. $16^{\circ}15'W$. 48.5 ft., each blazed and scribed B. T. 2-1302.

500. Gully, 2 ft. deep, flows north.

600. To Cor. No. 3.

A redwood post, 4 ft. long, 4 ins. square, set 18 ins. in the ground, with mound of stone, scribed 3-1302. whence

An oak, 10 ins. diam., bears S. $20^{\circ}W$. 29.5 ft., and an oak, 12 ins. diam. bears N. $81^{\circ}30'E$. 17.5 ft., each blazed and scribed B. T. 3-1302.

Thence S. $8^{\circ}W$.

Ascending.

600. Ridge, bears E. and W. and descend gently.

Feet.

930. To Cor. No. 4.

A redwood post, 4 ft. long, 4 ins. square, set 18 ins. in the ground, with mound of stone, scribed 4-1302. whence

An oak, 12 ins. diam., bears S. $3^{\circ} 30'$ E. 63 ft., and an oak, 10 ins. diam. bears S. $22^{\circ} 30'$ E. 142 ft., each blazed and scribed B. I. 4-1302.

Thence N. 82° W.

Ascending over rough and broken ground.

300. To Cor. No. 5.

A redwood post, 4 ft. long, 4 ins. square, set 18 ins. in the ground, with mound of stone, scribed 5-1302.

No bearings available.

510. Top of ridge bears N. 10° E. and S. 10° W.

600. To Cor. No. 6.

A redwood post, 4 ft. long, 4 ins. square, set 18 ins. in the ground, with mound of stone, scribed 6-1302. whence

An oak, 18 ins. diam., bears N. 43° W. 113 ft., blazed and scribed B. I. 6-1302.

No other bearings available.

Thence N. 8° E.

Descending.

930. To Cor. No. 1. the place of beginning.

The ledge extends throughout the center of claim.

Variation at all corners, $12^{\circ} 30'$ E.

— Area. —

Total area of the Fremont lode 12.81 Acres.

The survey of the Fremont lode is identical with the original location.

Location

This claim is located on the foot hills of the Eastern slope of the Santa Rita Mountains, Helvetia Mining District, Pima County, Arizona, and will, when the Public Land surveys are extended over this section of country, be embraced in T. 18 S., R. 16 E. of the Gila and Salt River Meridian.

There are no known adjoining claims
 Expenditure of Five Hundred Dollars.

I certify that the value of the labor and improvements upon this claim, placed thereon by the claimant and his grantors, is not less than five hundred dollars, and that said improvements consist of:

Discovery shaft, which is on the center line 77 ft. from post No. 2. 6x5 ft., 17 ft. deep in rock, from bottom of which a drift, 6x4 ft., 30 ft. long, running S. 8° W. and a drift 6x4 ft., 20 ft. long, running N. 8° E. From mouth of shaft, a cut, 4 ft. wide, averaging 7.5 ft. in depth, running N. 28° W. in earth and rock.

Value of shaft, cut and drifts \$720.⁰⁰

Instrument.

This survey was made with a Gurley Light Mountain Transit. The courses were deflected from the true meridian as determined by direct solar observations. The distances were measured with a 100 ft. steel tape.

George Proskuge U.S. Deputy Min. Sur.

FINAL OATHS FOR SURVEYS.

LIST OF NAMES.

A list of the names of the individuals employed by George J. Roskruege
 United States Deputy Mineral Surveyor, to assist in running, measuring, and marking the lines
 corners and boundaries described in the foregoing field notes of the survey of the mining claim
 of ^{Charles W. Walsh assignee of} Leonard Lewisohn
 known as the Fremont Lode
 and showing the respective capacities in which they acted.

William R. Winton, Chairman.
 _____, Chairman.
Carlos P. Lopez, Axman.
John C. Gard, Flagman.

FINAL OATHS OF ASSISTANTS.

We, William R. Winton - Carlos P. Lopez
 and John C. Gard, do solemnly swear that we assisted George J. Roskruege
Roskruege, United States Deputy Mineral Surveyor, in marking the corners and
 surveying the boundaries of the mining claim of ^{Charles W. Walsh assignee of} Leonard Lewisohn
 _____, known as the Fremont Lode
 _____, represented
 in the foregoing field notes as having been surveyed by said deputy mineral surveyor and under
 his direction; and that said survey has been in all respects, to the best of our knowledge and
 belief, faithfully and correctly executed, and the corner and boundary monuments established
 according to law and the instructions furnished by the United States Surveyor-General for
Arizona

William R. Winton, Chairman.
Carlos P. Lopez, ^{Chairman} Chairman.
 _____, Axman.
John C. Gard, Flagman.

Subscribed and sworn to by the above-named persons before me
 this 18th day of July, 1898.

George J. Roskruege
Notary Public
 My Commission expires Feb. 11, 1899.

FINAL OATH OF U. S. DEPUTY MINERAL SURVEYOR.

I, George J. Proskuger, U. S. Deputy Mineral Surveyor, do solemnly swear that, in pursuance of instructions received from the United States Surveyor General for Arizona, dated June 30th, 1898, I have, in strict conformity to the laws of the United States, the official regulations and instructions thereunder, and the instructions of said Surveyor General, faithfully and correctly executed the survey of the Mining Claim of Charles W. Welsh assignee of Leonard Lewisohn, known as the Tremont Lode, situate in Helvetia Mining District, Pima County, Arizona, in Section _____, Township No. _____, Range No. _____, and designated as Survey No. 1302, as represented in the foregoing field notes, which accurately show the boundaries of said mining claim as distinctly marked by monuments on the ground, and described in the attached copy of the location certificate, which was received by me from the Surveyor General with said instructions, and that all the corners of said survey have been established and perpetuated in strict accordance with the law, official regulations and instructions thereunder; and I do further solemnly swear that the foregoing are the true and original field notes of said survey and my report therein, and that the labor expended and improvements made upon said mining claim by claimant or his grantors are as therein fully stated, and that the character, extent, location and itemized value thereof are specified therein with particularity and full detail, and that no portion of said labor or improvements so credited to this claim has been included in the estimate of expenditures upon any other claim.

George J. Proskuger
U. S. Deputy Mineral Surveyor.

Subscribed and sworn to by the said George J. Proskuger
U. S. Deputy Mineral Surveyor, before me H. D. Underwood a Notary Public in and for Pima Co. Arizona, this 20th day of July, 1898.

H. D. Underwood
Notary Public

MY COMMISSION EXPIRES JULY 12 1899

Affidavit of Five Hundred Dollars Improvements.

We William Shaw and Charles C. Holmes

of lawful age, being first duly sworn according to law, depose and say: that we are acquainted

with the Fremont Lode mining claim, situated in

Helvetia Mining district, Pima County,

Charles W. Wells Assignee of

Arizona Territory, for which Leonard Lewisohn by Hereford

and Hazzard, Attys

has made application for survey prior to application for patent under the provisions of the

Act of Congress, approved May 10, 1872; and that the labor done and improvements made thereon

by the applicant and his grantor exceed Five Hundred Dollars in value, and further

that we are not personally interested in said mine.

William Shaw

Charles C. Holmes

TERRITORY OF ARIZONA, }
County of Pima } ss.

SWORN to and subscribed before me, this

29th day of July 1898.

George J. Roskuge Notary Public

my Commission expires Feb: 11. 1899.



Location Notice.



NOTICE IS HEREBY GIVEN, That the undersigned, in compliance with the requirements of the Mining Act of Congress, approved May 10, 1872, has this day located and claim co Fifty hundred linear feet along the course of this lead, or lode, or vein of mineral bearing quartz and 300 feet in width on each side of the middle of said lead, or lode, or vein situated in the Helvetic Mining District, County of Pima Arizona, and more particularly described as follows, to-wit:

COMMENCING at this monument of stones, being the center of the Northwely end of claim, and upon which this notice is posted; thence Westwely 300 feet to a monument of stones; thence Southwely 1500 feet to a monument of stones; thence Eastwely 300 feet to a monument of stones, being the center of Southwely end of claim; thence Eastwely 300 feet to a monument of stones; thence Northwely 1500 feet to a monument of stones; thence Westwely 300 feet to place of beginning.

THIS CLAIM IS In Situation on the Eastern Slope of the Santa Rita Mountains at the mouth of Cedar Canyon & about 1500 yds Southwely of the Organ Mine

and shall be known as the Linnont Mine.

Located June 30 1892

ATB McCleary

Two articles

622.

CC Record series

Mr. B. McLaughlin
Aug 2 - 1902
P

382

Trinity

(4-687.)

Surveyor General's Certificate of Approval of Field Notes and Survey of Mining Claim.

Department of the Interior,

Office of U. S. Surveyor General,

Tucson, Arizona

September 27th, 1898

I, U. S. Surveyor General for *Arizona*,

do hereby certify that the foregoing and hereto attached Field Notes and Return of the Survey of the Mining Claim of *Charles W. Welch assignee of Leonard Curvisohn*

known as the

Summit Lode

situate in *Helvetia* mining district,

Pima County, *Arizona*

in Section _____, Township No. *18 S.*, Range No. *16 E. unsurveyed*

designated as Survey No. *1309*

executed by *George J. Postkuge*, U. S. Deputy Mineral

Surveyor, *July 9th*, 1898, under my instructions dated

June 30th, 1898, have been critically examined and the

necessary corrections and explanations made, and the said Field Notes and Return, and

the Survey they describe, are hereby approved. A true copy of the copy of the location

certificate filed by the applicant for survey is included in the field notes.

George Christ

U. S. Surveyor General for *Arizona*

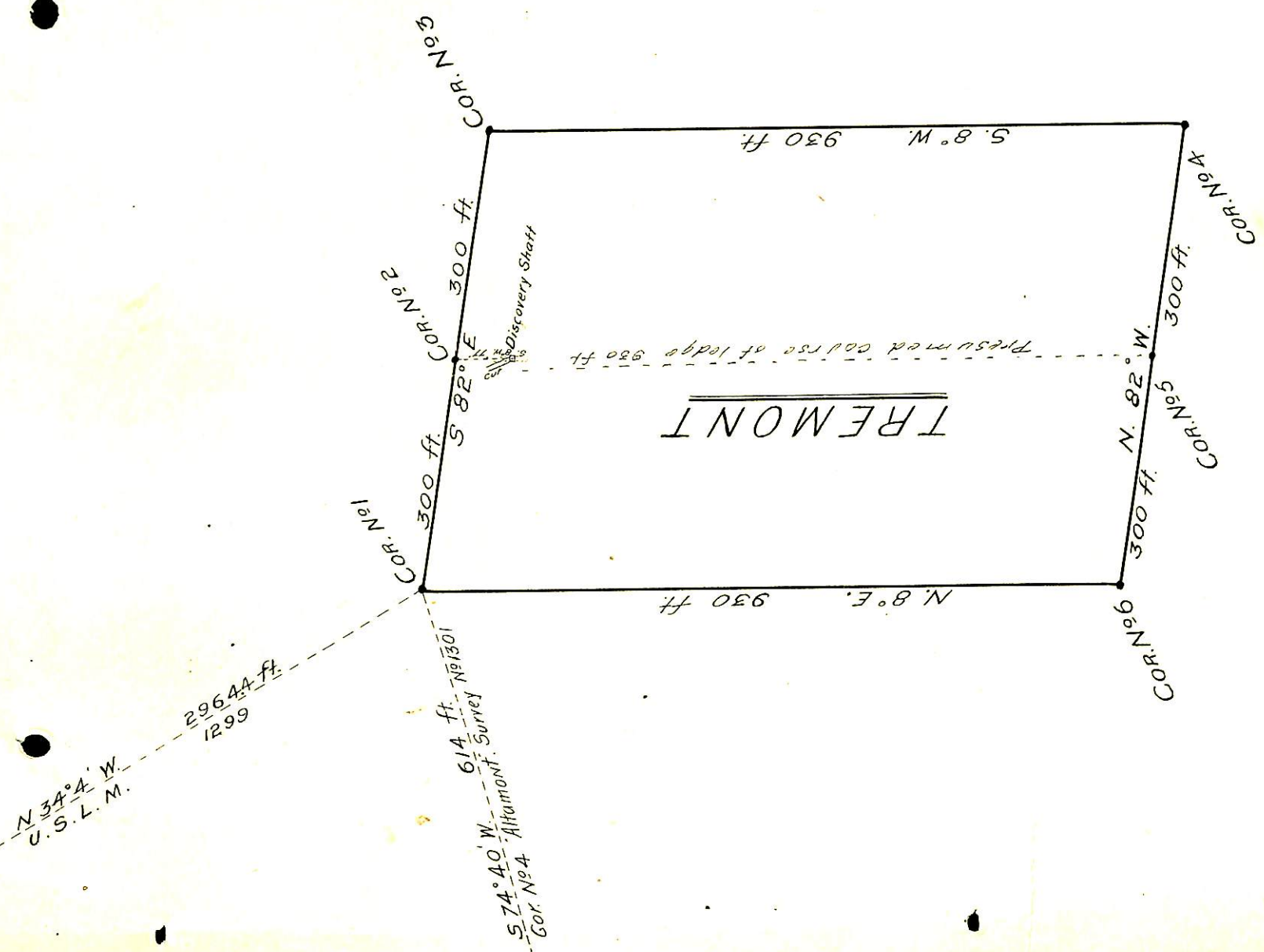

SURVEY No 1302
Helvetia Mining District
Surveyed July 9, 1898.

by George F. Frohne
U.S. Min. Surveyor.

Scale 200 ft. = 1 in.