

MS
-

0

1

3

1

7

10/31/98

(4-683.)

Mineral Survey No. 1317.

Lot No. _____

Prescott

Land District.

FIELD NOTES

OF THE SURVEY OF THE MINING CLAIM OF

Albert Hellwich

KNOWN AS THE

Eberhart

Walker

Mining District,

Yavapai

County,

Arizona

Section

5

Township

12 N

Range

1 W

Surveyed under instructions dated

Sep. 26

, 1898

by

J. J. Fisher

U. S. Deputy Mineral Surveyor.

Claim located

July 30th

, 18

97

Survey commenced

Sept. 30th

, 18

98

Survey completed

Sept. 30th

, 18

98

o 6-160

Address

Albert Hellwich
Walker P.O.
Yavapai Co.
Arizona

PRELIMINARY OATHS OF ASSISTANTS IN SURVEY OF MINING CLAIM.

WE, E. H. Draper and J. S. Swigert,
do solemnly swear that we will well and faithfully execute the duties of chain carriers;
that we will level the chain upon even and uneven ground and plumb the tally-pins,
either by sticking or dropping the same; that we will report the true distance to all
notable objects, and the true length of all lines that we assist in measuring, to the best
of our skill and ability, and in accordance with instructions given us, in the survey of
the Mining Claim of Albert Hellwich
_____, known as the
Eberhart
situate in Walker mining district,
Javapai County, Arizona
in Section 5, Township No. 12 N, Range No. 1 W

E. H. Draper, Chainman.

J. S. Swigert, Chainman.

Subscribed and sworn to by the above-named persons before
me this 30 day of Sept, 1898

My Com. expires
May 10-1900

J. J. Fisher
Notary Public

I, E. H. Draper, do solemnly swear that I will well and
truly perform the duties of axeman, in the establishment of corners and other duties,
according to instructions given me and to the best of my skill and ability, in the survey
of the Mining Claim of Albert Hellwich

known as the Eberhart,
more fully described in the preceding affidavit.

E. H. Draper, Axeman.

Subscribed and sworn to by the said E. H. Draper
before me this 30 day of

My Com. expires
May 10-1900

September, 1898

J. J. Fisher
Notary Public

I, J. S. Swigert, do solemnly swear that I will
well and truly perform the duties of flagman, in the establishment of corners and other
duties, according to instructions given me and to the best of my skill and ability, in the
survey of the Mining Claim of Albert Hellwich

known as the Eberhart,
more fully described in the preceding affidavit.

J. S. Swigert, Flagman.

Subscribed and sworn to by the said J. S. Swigert
before me this 30th day of

My Com. expires
May 10-1900

Sept., 1898

J. J. Fisher
Notary Public



(11)

Survey No 1317

Feet

Eberhart Lode

Beginning at North East center end
 Identical with N.E. center end of the location
 A mon. of stones 2x3 feet on base, and 3 ft
 high. Chiseled a + on rock in place in base
 of mon. and N.C.E. & No 1317.

Thence N 38° 30' W

Var. 14° E

235

To cor. No 1. Identical with N.W. cor.
 of the location.
 A porphyry stone 5x10x24 ins. set 1 foot
 in ground and surrounded by a mon.
 of stones. Stone marked E. No 1-1317.
 A + on porphyry rock in place, marked
 B.R. E. No 1-1317. bearing N 58° 5' W 9.7 feet
 A + on an oak tree 8" diameter, blazed
 and marked B.T. E. No 1-1317, bearing S 3°
 10' E 56.4 feet.
 Cor. No 2. Survey No 1173, Eureka Lode bearing
 S 25° 11' W 425.4 feet.
 Cor. to Secs 4, 5, 32 & 33 Tps 12 & 13. N. R. 1 W
 G & S.R. Mer. bearing N 42° 41' E 4660.2 feet.

Thence S 43° 15' W

Var. 14° E

403

To intersect line 1-2, of Survey No 1173
 Eureka Lode at N 46° 06' W 131.9 feet from
 Cor No 2.

1106.7

To intersect line 2-3, Survey No 1173, Eureka Lode,
 at S 53° 54' W 714 feet from cor. No 2.

1500

To cor. No 2. Identical with S.W. corner
 of the location.
 A granite stone 6x8x30 ins. set 1 foot
 in ground and surrounded by a mon.
 of stones. Stone marked E. No 2-1317
 A + on a pine tree 30" diameter, blazed
 and marked B.T. E. No 2-1317 bearing S 37°
 41' E 9.7 feet.

2
4

Survey No 1317

Feet

Eberhart Lode

A + on a pine tree 10" diameter, blazed and marked B.T.E. No 2-1317 bes.
N 17° 10' W 36.3 feet.

Thence S 38° 30' E

Var. 14° E

- 385 To wagon road, course N.E. & S.W.
- 460 To Lynx Creek, course N.E., width 20 feet.
- 535 To Cor. No 3,

Orig. loc. mon. bes S 43° 15' W, 130 feet, a mon. of stones 2 feet on base and 2 feet high.

A granite stone 5 x 8 x 24 ins. set 1 foot in ground and surrounded by mon. of stones, stone marked E. No 3-1317.

A + on a pine tree 12" diameter, blazed and marked B.T.E. No 3-1317 bes.
N 41° 25' E 22 feet.

A + on a pine tree 10" diameter, blazed and marked B.T.E. No 3-1317 bes.
S 32° 50' W 49.8 feet.

Thence N 43° 15' E

Var. 14° E

- 1500 To Cor. No 4.
- Orig. loc. mon. bes. N 43° 15' E 20 feet
- A granite stone 4 x 6 x 30 ins. set 1 foot in ground and surrounded by a mon. of stones, stone marked E. No 4-1317.

A + on a pine tree 8" diameter, blazed and marked B.T.E. No 4-1317 bes.
N 55° 32' E 39 feet.

A + on a pine tree 15 ins diameter blazed and marked B.T.E. No 4-1317 bes. N 18° 50' W 36.9 feet.

Cor. No 3. Survey No 1298 Golden Fleece No 3.
bes. S 81° 37' E 488 feet.

Survey No 1317

Eberhart Lode

Feet.

Thence N 38° 35' W

Var. 14° E

100 To Lynx Creek, course N.E. with 20 feet

200 To Mayon road, course N.E. & S.W.

300 To N.E. center end now. the place of beginning survey of exterior boundaries.

Containing

Gross area 18.23 acres.

Less area in conflict with

Survey No 1173. Eureka Lode 1.06+ acres

Net area Lode claim 17.17 acres

Location

This claim is located in sec. 5. T 12 N. R. 1. W. 9 + S. 12. meridian. In Walker Mining District, Yavapai Co Arizona.

Expenditure of Five Hundred Dollars

I certify that the value of the labor and improvements upon this claim, placed thereon by the claimants and their grantors, is not less than five hundred dollars, and that said improvements consist of:

Discovery shaft No 1.

Which bis. from Nalt East center end now.

551° 36' 4 690 feet. 4 x 6 feet 35 feet deep.

Value \$350

Cross cut Tunnel No 2

Which bis. from N.E. center end now. S 36°

52' 4 625' Course of Tunnel N 56° W, 4 x 6 feet

235 feet long.

Value \$2350.

Survey No 1317

Eberhart Lode
Improvements

Shaft No 3.

which lies from N.E. Corner end
mon. S $27^{\circ} 27'$ W 585 feet
shaft 7×9 feet, 24 feet deep.
Value \$240.

There are two quartz veins on this
claim, bearing gold and silver,
which extend the entire length of
the claim.

Instrument

This survey was made with a
Gurley Solar Transit. The courses
were deflected from the true meridian
as determined by direct solar & Polaris
observations. The distances were
measured with a 100 foot steel chain.

J. J. Fisher
U.S. Dep. Min. Surveyor.

Poncha A.T.
Oct. 6th 1898

FINAL OATHS FOR SURVEYS.

LIST OF NAMES.

A list of the names of the individuals employed by J. J. Fisher
 United States Deputy Mineral Surveyor, to assist in running, measuring, and marking the lines
 corners and boundaries described in the foregoing field notes of the survey of the mining claim
 of Albert Hellwich
 known as the Eberhart
 and showing the respective capacities in which they acted.

- E. H. Draper , Chainman.
- J. S. Swigert , Chainman.
- E. H. Draper , Axman.
- J. S. Swigert , Flagman.

FINAL OATHS OF ASSISTANTS.

We, E. H. Draper
 and J. S. Swigert , do solemnly swear that we assisted J. J. Fisher
Fisher , United States Deputy Mineral Surveyor, in marking the corners and
 surveying the boundaries of the mining claim of Albert Hellwich

..... , known as the Eberhart , represented
 in the foregoing field notes as having been surveyed by said deputy mineral surveyor and under
 his direction; and that said survey has been in all respects, to the best of our knowledge and
 belief, faithfully and correctly executed, and the corner and boundary monuments established
 according to law and the instructions furnished by the United States Surveyor-General for

Arizona

- E. H. Draper , Chainman.
- J. S. Swigert , Chainman.
- E. H. Draper , Axman .
- J. S. Swigert , Flagman.

Subscribed and sworn to by the above-named persons before me
 this 20 day of Sept. , 1898

J. J. Fisher
Notary Public



My Com. Expires May 10-1900

(4-686.)

FINAL OATH OF U. S. DEPUTY MINERAL SURVEYOR

I, J. J. Fisher, U. S. Deputy Mineral Surveyor, do solemnly swear that, in pursuance of instructions received from the United States Surveyor General for Arizona, dated Sept. 26th, 1898, I have, in strict conformity to the laws of the United States, the official regulations and instructions thereunder, and the instructions of said Surveyor General, faithfully and correctly executed the survey of the Mining Claim of Albert Hellwich, known as the Eberhart, situate in Walker Mining District, Yavapai County, Arizona, in Section 5, Township No. 12 N, Range No. 10 E & S. R. M., and designated as Survey No. 1317, as represented in the foregoing field notes, which accurately show the boundaries of said mining claim as distinctly marked by monuments on the ground, and described in the attached copy of the location certificate, which was received by me from the Surveyor General with said instructions, and that all the corners of said survey have been established and perpetuated in strict accordance with the law, official regulations and instructions thereunder; and I do further solemnly swear that the foregoing are the true and original field notes of said survey and my report therein, and that the labor expended and improvements made upon said mining claim by claimant or his grantors are as therein fully stated, and that the character, extent, location and itemized value thereof are specified therein with particularity and full detail, and that no portion of said labor or improvements so credited to this claim has been included in the estimate of expenditures upon any other claim.

J. J. Fisher
U. S. Deputy Mineral Surveyor.

Subscribed and sworn to by the said J. J. Fisher
U. S. Deputy Mineral Surveyor, before me a Notary Public
this 6th
day of October, 1898.

John Hawkins
Notary Public

My Commission expires July 20, 1901.



Affidavit of Five Hundred Dollars Improvements.

We E. H. Draper and J. S. Swigert

of lawful age, being first duly sworn according to law, depose and say: that we are acquainted with the Eberhart mining claim, situated in Walker Mining district, Yavapai County, Arizona Territory, for which Albert Hellwich

has made application for survey prior to application for patent under the provisions of the Act of Congress, approved May 10, 1872; and that the labor done and improvements made thereon by the applicant and his grantor exceed Five Hundred Dollars in value, and further that we are not personally interested in said mine.

E. H. Draper

J. S. Swigert

TERRITORY OF ARIZONA,
County of Yavapai } ss.

SWORN to and subscribed before me, this 30th day of Sept. 1898

J. J. Fisher
Notary Public



My Com. expires May 10-1900

EBERHART.

NOTICE OF LOCATION

of the

Eberhart Ledge or Claim containing Gold and Silver and located as a gold and silver mine.

The undersigned claim for mining purposes fifteen hundred feet of this quartz ledge in length along the ledge or vein and three hundred feet on each side of the middle of the vein at the surface together with all the dips, spurs and angles, and all valuable mineral deposits contained therein and all timber growing within the limits of said claim and all water and water privileges thereon or appurtenant thereto under and according to the provisions of an Act of Congress approved May 10, 1872, Entitled An Act to Promote the Development of the Mining Resources of the United States.

This claim commences at this notice which is posted in a conspicuous place.

This claim is situated in Lynx Creek District and runs 1000 feet South from the tunnel (Eberhart) thence 500 feet West from said tunnel and shall be known as the Eberhart Mine.

Dated on the ground this 30th day of July A.D. 1877.

Albert Hellwich

Lawrence Wandling

Filed for record at the request of L. Wandling July 30, 1877 at 10:10 o'clock A.M. and duly recorded in Book E.5 of Mines Records of Yavapai County, at folio 584.

William Wilkerson,
County Recorder.

Territory of Arizona, } SS:

County of Yavapai. }

I, W. I. JOHNSON, County Recorder in and for said County, in said Territory, and custodian of the records thereof do hereby certify that I have compared the above and foregoing with, and the same is a full, true and correct copy of the Notice of Location of the Eberhart Mining Claim as the same appears of record in Book E.5 of Mines, page 584, records of Yavapai County, Arizona.

IN WITNESS WHEREOF, I have hereunto set my hand and affixed my official seal, this 24th day of September A.D. 1898.

W. I. Johnson
County Recorder.



Survey No 1317 Prescott Land District

Sur. No 1173. Eureka Lode

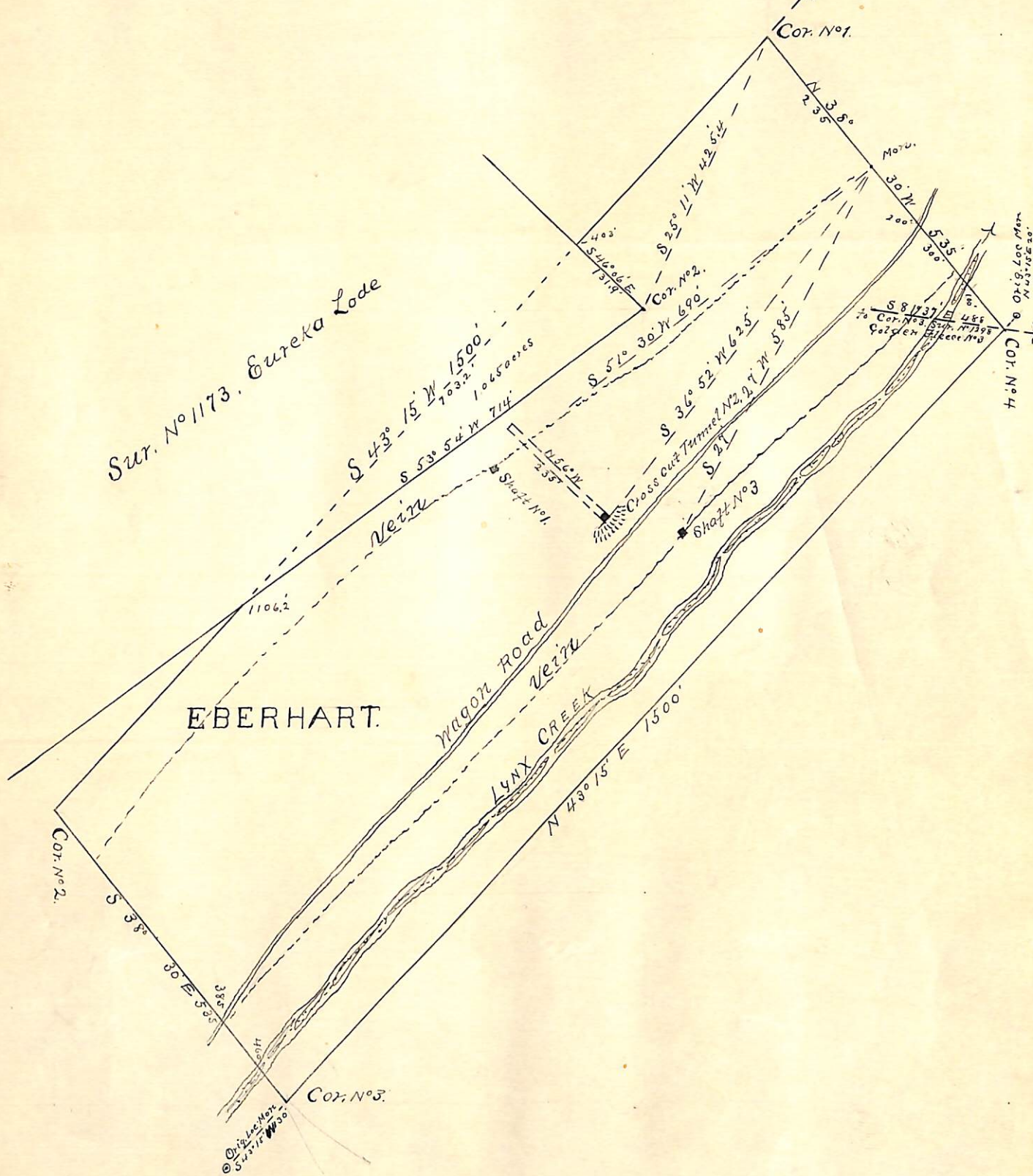

Surveyed Sept. 30th 1898
by J. G. Fisher
U. S. Dep. Min. Surveyor.

(4-687.)

Surveyor General's Certificate of Approval of Field Notes and Survey of Mining Claim.

Department of the Interior,

Office of U. S. Surveyor General,

Tucson, Arizona

November 12", 1898.

I, U. S. Surveyor General for *District of Arizona*,

do hereby certify that the foregoing and hereto attached Field Notes and Return of the Survey of the Mining Claim of *Albert Hellwich*,

....., known as the

Eberhart,

situate in *Walker* mining district,

Yavapai County, *Arizona*,

in Section *5*, Township No. *12N.*, Range No. *17W. G. & I.R.*

D. & Mer, designated as Survey No. *1317-*

executed by *J. J. Fisher*, U. S. Deputy Mineral

Surveyor, *Sept. 30*, 1898, under my instructions dated

Sept. 26", 1898, have been critically examined and the

necessary corrections and explanations made, and the said Field Notes and Return, and

the Survey they describe, are hereby approved. A true copy of the copy of the location

certificate filed by the applicant for survey is included in the field notes.

George Christ

U. S. Surveyor General for *Arizona*.