

**MS**

**0**

**1**

**3**

**2**

**8**

1/3/77  
Feb'y 27 1899

(4-683.)

Mineral Survey No. 1328

Lot No. ....

Prescott

Land District.

FIELD NOTES

OF THE SURVEY OF THE MINING CLAIM OF

David W. Strahan

KNOWN AS THE

Ressler, Silver Cup and Pine Gulch  
Squaw Peak

Mining District,

Yavapai County, Arizona

Section Approximately Township 13 N, Range 5 E

Surveyed under instructions dated Nov. 23<sup>rd</sup>, 1898,

by J. J. Fisher

U. S. Deputy Mineral Surveyor.

Claim located Jan. 2/88, and Jan 5<sup>th</sup>, 1898.

Survey commenced Dec 3<sup>rd</sup>, 1898.

Survey completed Dec. 6<sup>th</sup>, 1898.

<sup>o 64-160</sup> Address,

Robt E. Morrison  
Att'y in fact for claimant  
Prescott  
Arizona

# PRELIMINARY OATHS OF ASSISTANTS IN SURVEY OF MINING CLAIM.

We, E. H. Draper and M. L. Osborn,  
do solemnly swear that we will well and faithfully execute the duties of chain carriers;  
that we will level the chain upon even and uneven ground and plumb the tally-pins,  
either by sticking or dropping the same; that we will report the true distance to all  
notable objects, and the true length of all lines that we assist in measuring, to the best  
of our skill and ability, and in accordance with instructions given us, in the survey of  
the Mining Claim of David W. Strahan  
, known as the  
Rustler, Pine Gulch & Silver Cup  
situate in Squaw Peak mining district,  
Yavapai County, Arizona  
in Section \_\_\_\_\_, Township No. \_\_\_\_\_, Range No. \_\_\_\_\_.

E. H. Draper, Chainman.  
M. L. Osborn, Chainman.

Subscribed and sworn to by the above-named persons before  
me this 2<sup>nd</sup> day of December, 1898.

My Commission  
expires May 10<sup>th</sup> 1900

J. J. Fisher  
Notary Public

I, E. H. Draper, do solemnly swear that I will well and  
truly perform the duties of axeman, in the establishment of corners and other duties,  
according to instructions given me and to the best of my skill and ability, in the survey  
of the Mining Claim of David W. Strahan  
known as the Rustler, Pine Gulch & Silver Cup,  
more fully described in the preceding affidavit.

E. H. Draper, Axeman.

Subscribed and sworn to by the said E. H. Draper  
before me this 2<sup>nd</sup> day of  
December, 1898.

My Commission  
expires May 10<sup>th</sup> 1900

J. J. Fisher  
Notary Public

I, M. L. Osborn, do solemnly swear that I will  
well and truly perform the duties of flagman, in the establishment of corners and other  
duties, according to instructions given me and to the best of my skill and ability, in the  
survey of the Mining Claim of David W. Strahan  
known as the Rustler, Pine Gulch, & Silver Cup,  
more fully described in the preceding affidavit.

M. L. Osborn, Flagman.

Subscribed and sworn to by the said M. L. Osborn  
before me this 2<sup>nd</sup> day of  
December, 1898.

My Commission  
expires May 10<sup>th</sup> 1900

J. J. Fisher  
Notary Public

# Survey No 1328

Feet

## Rustler Lode

Beginning at N.E. corner of claim  
Identical with N.E. corner of the location,  
which is the South East corner of Silver  
Cup Lode of this Survey.

A granite stone 6x8x24 ins, one foot  
in ground, along side built a row of  
stones 3 feet in base and 3 feet high.  
Stone marked R. No 1-1328, same stone  
marked on opposite side S. C. No 1-1328

A+ on a granite rock in place, marked  
S. C. B. R. No 1-1328 bearing N 50° 42' E 24.5 feet

A+ on a granite rock in place, marked  
B. R. R. No 1-1328 bearing N 19° 57' W 7.8 feet  
U. S. L. M. No 1328 S. P. D. bearing S 34° 5' E  
188 feet.

Thence S 5° 45' E  
Var. 13° 30' E

1500

To Cor No 2. Identical with S.E. corner  
of the location, which is also the N.E.  
corner of the Pine Gulch Lode of this  
Survey.

A granite stone 5x12x30 ins, set one  
foot in ground, along side built a  
row of stones 3 feet in base and  
3 feet high. Stone marked R. No 2-  
1328. Same stone marked on opposite  
side P. G. No 1-1328 for cor. No 1, Pine  
Gulch Lode of this Survey.

A+ on granite rock in place, marked  
B. R. P. G. No 1-1328 bearing S 73° 29' W 61.5 feet.

A+ on a lime stone in place, marked  
B. R. R. No 2-1328 bearing N 73° 10' E 28 feet.

Thence S 84° 15' W  
Var. 13° 30' E

300

To Initial mon. of Rustler Lode and  
North center end mon. of Pine Gulch  
Lode of this Survey.

# Survey No 1328

Feet

## Rustler Lode

600

A mon. of stones 2 feet on base and 2 feet high.

Same corner to cor. No 3. Identical with S.W. corner of the location and also the N.W. corner of the Pine Gulch lode of this survey.

A lime stone 5x12x24 ins. set one foot in ground, along side built ce mon. of stones 3 feet on base and 3 feet high. Stone marked R. No 3-1328 same stone marked on opposite side P.G. No 4-1328.

A+ on a granite rock in place marked B.R. R. No 3-1328 bes. S 58° W 24.7 feet.

A+ on a granite rock in place, marked B.R. P.G. No 4-1328 bes. 55° 5' E 42.8 ft. Squaw Peak bes. N 66° W about 3 miles. San Francisco Peaks bes. N 9° E. Babers Butte bes. N 60° 45' E.

## Thence N 5° 45' W

Var. 13° 30' E

1500

To Cor. No 4, Identical with N.W. Cor. of the location, and also with S.W. corner of Silver Cup lode of this survey.

A granite stone 8x8x24 ins. set one foot in ground, along side built ce mon. of stones. 3 feet on base and 3 feet high. Stone marked R No 4-1328. Same stone marked on opposite side S.C. No 4-1328.

A+ on a granite rock in place marked B.R. R. No 4-1328 bes. S 69° 21' W 61.8 feet

A+ on a granite rock in place marked B.R. S.C. No 4-1328 bes. N 32° 48' W 17.9 feet.

## Survey No 1328

Fut

Russler LodeThence  $N 84^{\circ} 15' E$ Var.  $13^{\circ} 30' E$ 

300 To south center end mon. of Silver Cup Lode.

600 To Cor. No. 1. the place of beginning survey of exterior boundaries.

Containing 20,66 acres

Silver Cup Lode

Beginning at south center end mon. a point in a southerly direction 350 feet from center of discovery shaft. A mon. of stones 3 feet on base and 3 feet high, at center of north end line of Russler Lode of this survey.

Thence  $N 84^{\circ} 15' E$ Var.  $13^{\circ} 30' E$ 

300 To Cor. No. 1. Identical with S.E. corner of the location, which is also Cor. No. 1. Russler Lode, corner described above.  
U.S.L.M. No 1328 S.P.D. bearing  $S 34^{\circ} 5' E$  188 ft.

Thence  $N 5^{\circ} 45' W$ Var.  $13^{\circ} 30' E$ 

790 To east side mon. a mon. of stones 2 feet on base and 18 ins high.

1500 To Cor. No. 2.

Orig. location mon. bearing  $N 5^{\circ} 45' W$  45 feet.  
A granite stone  $10 \times 10 \times 30$  ins. set one foot in ground, along side built a

## Survey No 1328

Feet

Silver Leap Lode

mon. of stones 3 feet on base and 3 feet high, Stone marked S.C. No 2-1328  
 A + on a granite rock in place, marked B.R. S.C. No 2-1328 bearing  $N 3^{\circ} E$  53.8 feet  
 A + on a granite rock in place, marked B.R. S.C. No 2-1328 bearing  $S 71^{\circ} 35' W$  28.5 feet.

Thence  $S 84^{\circ} 15' W$   
 Var.  $13^{\circ} 30' E$

300

To north center end, a mon. of stones 3 feet on base and 3 feet high.  
 Orig. north center end mon. of the loc. bearing  $N 5^{\circ} 45' W$  15 feet.

600

To Cor. No 3. Orig. loc. mon. bearing  $N 10^{\circ} W$  10 feet  
 A granite stone  $6 \times 10 \times 24$  ins. set one foot in ground and along side built a mon. of stones 3 feet on base and 3 feet high. Stone marked S.C. No 3-1328.  
 A + on a granite rock in place, marked B.R. S.C. No 3-1328 bearing  $N 37^{\circ} 45' E$  51 feet. A + on a granite rock in place marked B.R. S.C. No 3-1328 bearing  $S 0^{\circ} 5' W$  22.8 feet  
 Baker's Bull's bearing  $N 62^{\circ} E$   
 San Francisco Peaks bearing  $N 9^{\circ} 20' E$

Thence  $S 5^{\circ} 45' E$   
 Var.  $13^{\circ} 30' E$

700

To west side mon. a mon. of stones 2 feet on base and 2 feet high.

1500

To Cor. No 4. Identical with cor. of the location, which is also cor. No 4. Russell lode of this survey comes described above.

## Survey No 1328

Feet

### Silver Cup Lode

Thence N  $84^{\circ} 15' E$

Var.  $13^{\circ} 30' E$

300

To south-center end mon. the place  
of beginning Survey of exterior  
boundaries.

Containing 20.66 acres

---

### Pine Gulch Lode

Beginning at N.E. corner mon. of the  
locative which is also the S.E. corner  
of the Russell Lode,

Cor. No 1. Corner described above.

U.S.L.M. No 1328 S.P.D. bis. N  $1^{\circ}$   
56' W 1337.5 feet.

Thence S  $12^{\circ} 11' E$

Var.  $13^{\circ} 30' E$

850

To East side mon. a mon. of stones 2 feet  
on base and 2 feet high.

1500

To Cor. No 2. Orig. loc. mon. bis S  $12^{\circ} 11' E$  219 ft.

A Lava stone  $6 \times 8 \times 24$  ins. set one foot  
in ground, along side built a mon.  
of stones, 3 feet on base and 3 feet  
high. Stone marked P.G. No 2-1328

A + on a lava rock in place, marked  
B.R. P.G. No 2-1328 bis. N  $39^{\circ} 4' W$  65 feet.

A + on a lava rock in place, marked  
B.R. P.G. No 2-1328 bis. S  $83^{\circ} 36' W$  28 feet.

Thence S  $84^{\circ} 15' W$

Var.  $13^{\circ} 30' E$

300

To south-center end mon. a mon. of  
stones, 3 feet on base and 3 feet high.



# Survey No 1328

## Pine Gulch Lode

Feet

Original south center end mon. of the location lvs. S 3° 40' E 200 feet.  
 A mon. of stones 2 feet on base and 2 feet high, which mon. is in a southerly direction 1000 feet from center of discovery shaft.

600 Same course to Cor. No 3.  
 Orig. S.W. corner mon. of the location lvs. S 6° 10' W 185 feet.  
 A lime stone 5 x 10 x 24 ins, set one foot in ground, along side built a mon. of stones, stone marked P.G. No 3-1328.  
 A + on a lime stone in place, marked B.R. P.G. No 3-1328. lvs. S 45° 55' W 15.5 feet  
 A + on a lava rock in place, marked B.R. P.G. No 3-1328 lvs. N 37° 37' W 130 feet.

### Thence N 12° 11' W Var. 13° 30' E

570 To point. Orig. west side mon. lvs west. 25 feet, a mon. of stones 2 feet on base and 2 feet high

1500 To Cor. No 4, identical with N.W. corner of the location, which is also Cor. No 3. Russell Lode of this survey. Corner described above

### Thence N 84° 15' E Var. 13° 30' E

300 To north center end mon. a mon. of stones 3 feet on base and 3 feet high.

600 To Cor. No 1, the place of beginning survey of exterior boundaries.

Containing 20,531 acres.

## Survey No 1328

Location

This claim is located on unsurveyed land, approximately in Township 13 North of Range 5 East of Gaud S.R. Merid., in Snow Peak Mining District Yavapai Co. Arizona Territory.  
No adjoining claims.

Expenditure of Five Hundred Dollars

I certify that the value of the labor and improvements upon this claim, placed thereon by the claimant and his grantors is not less than fifteen hundred dollars or an amount equal to five hundred dollars for each location in this claim and that said improvements consist of:

Rustler Lode

Dis. Tunnel No 1

Which bears from Cor. No 1. S 35° 45' W 200 feet.  
 6 x 6 feet, 18 feet long. Course South.  
 Value \$180.

Tunnel No 2

Which bears from Cor. No 1. S 29° 45' W 670 feet  
 4 x 6 feet, 200 feet long, Course South.  
 Value \$2000.

Cut No 3.

Which bears from Cor. No 1. S 22° 15' W 800 feet  
 4 x 20 feet, 9 feet face.  
 Value \$100.

Shaft No 4.

Which bears from Cor. No 1. S 21° 15' W 860 feet  
 4 x 8 feet, 110 feet deep.  
 Value \$1,100.

Cut No 5.

Which bears from Cor. No 1. S 19° W 905 feet.  
 5 x 27 feet, 9 feet face.  
 Value \$200

Survey No 1328  
Improvements

Tunnel No 6, which bis. from Cor No 1. S 16° 15' N 960 ft.  
Approach 4 x 16 ft. 9 feet face  
Tunnel 4 x 6 ft. x 6 ft. underground  
Value \$150.00

Shaft No 7, which bis. from Cor. No 1. S 10° N 1114 feet.  
4 x 6 feet, 50 ft deep  
Value \$500

Silver Cup Lode

Dis. Shaft, which bis from Cor. No 1. N 47° 12' N 470 ft  
4 x 6 feet, 10 feet deep  
Value \$100.

Pine Gulch Lode

Discovery Shaft, which bis. from Cor No 1. S 11° 9' N 710 ft.  
4 x 6 ft. x 10 feet deep.  
Value \$100.00

The Silver Cup and Pine Gulch claims being on the same vein as the Rustler, the development work on the Rustler is intended for the development of the Silver Cup and Pine Gulch Lodes.

Five hundred dollars of the improvements of the Rustler to be credited to the Silver Cup, and five hundred dollars of the improvements of the Rustler to be credited to the Pine Gulch.

Other Improvements

A stone house 15 x 20 feet, the N.W. cor. of which bis. from Cor. No 1. Rustler. S 5° 30' N 170 ft.  
House used as a boarding house for the work-men.

Vein

Rustler Ledge, runs 150 feet in a N.W. direction  
and 1350 feet in a S.E. direction from dis.  
Tunnel No 1.

Silver Cup Ledge, runs 350 feet in a S.E. direction  
and 1150 feet in a N.W. direction from dis. Shaft.

Pine Gulch Ledge runs 700 feet in a N.W. direction  
and 800 feet in a S.E. direction from dis.  
Shaft.

Survey No 1328

## Instrument

This survey was made with a Gurley Solar Transit. The courses were deflected from the true meridian as determined by solar and Polaris observations. The distances were measured with a 100 foot steel chain.

J. J. Fisher  
U. S. Dep. Min. Surveyor

Prescott Dec. 31<sup>st</sup> 1898

## Location of U.S. Location Monument

There being no corners of the public survey or location monument within the prescribed limits of Survey No 1328 I established a U.S. L.M. at a prominent place, visible in all directions for long distances, and so located as to be free from all danger of being destroyed by natural causes.

I set a granite stone 6 x 14 ins, 30 ins long, 15 ins. in ground on apex of stone I chiseled a + for center point and U.S. L.M. No 1328 S.P. D. Along side I built a row of stones 6 feet on base and 4 feet high.

A + on a granite rock in place marked B.R. U.S. L.M. No 1328 br. N 60° 15' W 33.1 feet. A + on a granite rock in place, marked B.R. U.S. L.M. No 1328 br. S 44° 42' W 30 feet.

Square Peak br. N 67° W about 3 miles  
 San Francisco Peaks br. N 9° 8' E  
 James Brown's ranch house br. N 23° E  
 about 3 miles.

Bend in Verde river, nearest point br. N 52° E about 2½ miles.

Baker's Butte br. N 61° E

Camp Verde is about 10 miles North-East.

Approximately in Township 13 North of Range 5 East, G + S. R. Meridian.  
 Monument located Dec. 6<sup>th</sup> 1898

J. J. Fisher  
 U.S. Dep. Mineral Surveyor.

# FINAL OATHS FOR SURVEYS.

## LIST OF NAMES.

A list of the names of the individuals employed by J. J. Fisher  
 United States Deputy Mineral Surveyor, to assist in running, measuring, and marking the lines  
 corners and boundaries described in the foregoing field notes of the survey of the mining claim  
 of David W. Strahew  
 known as the Rustler, Pine Gulch & Silver Cup  
 and showing the respective capacities in which they acted.

E. H. Draper, Chainman.  
M. L. Osborn, Chainman.  
E. H. Draper, Axman.  
M. L. Osborn, Flagman.

## FINAL OATHS OF ASSISTANTS.

We, E. H. Draper  
 and M. L. Osborn, do solemnly swear that we assisted J. J. Fisher  
Fisher, United States Deputy Mineral Surveyor, in marking the corners and  
 surveying the boundaries of the mining claim of David W. Strahew

known as the Rustler  
Pine Gulch and Silver Cup, represented  
 in the foregoing field notes as having been surveyed by said deputy mineral surveyor and under  
 his direction; and that said survey has been in all respects, to the best of our knowledge and  
 belief, faithfully and correctly executed, and the corner and boundary monuments established  
 according to law and the instructions furnished by the United States Surveyor-General for  
Arizona

E. H. Draper, Chainman.  
M. L. Osborn, Chainman.  
E. H. Draper, Axman.  
M. L. Osborn, Flagman.

Subscribed and sworn to by the above-named persons before me  
 this 6<sup>th</sup> day of December, 1898.

My Commission  
 Expires May 10<sup>th</sup> 1900

J. J. Fisher  
 Notary Public

J. J. Fisher

(4-686.)

FINAL OATH OF U. S. DEPUTY MINERAL SURVEYOR

I, J. J. Fisher, U. S. Deputy Mineral Surveyor, do solemnly swear that, in pursuance of instructions received from the United States Surveyor General for Arizona, dated Nov. 23<sup>rd</sup>, 1898, I have, in strict conformity to the laws of the United States, the official regulations and instructions thereunder, and the instructions of said Surveyor General, faithfully and correctly executed the survey of the Mining Claim of David W. Strahan, known as the Pusler, Silver Cup and Pine Gulch, situate in Squaw Peak Mining District, Yavapai County, Arizona, in Section Approx., Township No. 13 N, Range No. 5 E. G & S. R. Meridian and designated as Survey No. 1328, as represented in the foregoing field notes, which accurately show the boundaries of said mining claim as distinctly marked by monuments on the ground, and described in the attached copy of the location certificate, which was received by me from the Surveyor General with said instructions, and that all the corners of said survey have been established and perpetuated in strict accordance with the law, official regulations and instructions thereunder; and I do further solemnly swear that the foregoing are the true and original field notes of said survey and my report therein, and that the labor expended and improvements made upon said mining claims by claimant or his grantors are as therein fully stated, and that the character, extent, location and itemized value thereof are specified therein with particularity and full detail, and that no portion of said labor or improvements so credited to this claim has been included in the estimate of expenditures upon any other claim.

J. J. Fisher  
 U. S. Deputy Mineral Surveyor.

Subscribed and sworn to by the said \_\_\_\_\_  
 U. S. Deputy Mineral Surveyor, before me \_\_\_\_\_  
 \_\_\_\_\_ this 31  
 day of Dec -, 1898.

Frederick A. Gifford  
 Register

# Affidavit of Five Hundred Dollars Improvements.

We E. H. Draper and M. L. Osborn

of lawful age, being first duly sworn according to law, depose and say: that we are acquainted with the Rustler Pine Gulch & Silver Cops mining claim, situated in Squaw Peak Mining district, Yavapai County, Arizona Territory, for which David W. Abraham

has made application for survey prior to application for patent under the provisions of the Act of Congress, approved May 10, 1872; and that the labor done and improvements made thereon by the applicant and his grantor exceed Five Hundred Dollars <sup>per claim</sup> in value, and further that we are not personally interested in said mine.

E. H. Draper  
M. L. Osborn

TERRITORY OF ARIZONA,  
County of Yavapai } ss.

SWORN to and subscribed before me, this 6<sup>th</sup> day of December 1898

J. J. Fisher

J. J. Fisher  
Notary Public

My commission expires May 10<sup>th</sup> 1900



# POOR QUALITY

The following pages are scanned at the best possible quality setting. The original pages are of poor quality and this is the best possible reproduction.

RUSTLER.

NOTICE OF LOCATION.

KNOW ALL MEN BY THESE PRESENTS: That I, the undersigned have this day located Fifteen Hundred (1500) linear feet of this vein or lode, bearing precious metals, with all dips, spurs angles and variations, with surface ground Three Hundred (300) feet on each side of the center of the vein, with all mineral deposits contained therein, and all timber growing within the limits of said claim, and all water and water privileges thereon or appurtenant thereto under and according to the provisions of the United States Mining Laws under which it is located.

This claim commences at this monument and notice placed upon the ledge and runs Fifteen Hundred (1500) feet in a Northerly direction along the ledge.

The Exterior boundaries are as follows, viz: Commencing at this monument and Notice and running Three Hundred (300) feet in an Easterly direction to monument at S.E. corner of claim; thence in a Northerly direction parallel with the ledge Fifteen Hundred (1500) feet to monument at N.E. corner of claim; thence in a Westerly direction at right angles across the ledge Six Hundred (600) feet to monument at N.W. corner of claim; thence parallel with the lode in a Southerly direction Fifteen Hundred (1500) feet to monument at S.W. corner of claim; thence at right angles across the ledge in an Easterly direction three hundred (300) feet to monument upon the ledge and place of beginning.

This ledge may be more generally described as situated about three miles in an Easterly direction from Squaw Peak and about three miles in a Southwesterly direction from J. Browns Ranch on the Verde River in Squaw Peak Mining District, Yavapai County, Arizona Territory and shall be known as the Rustler Mining Claim.

Dated on the ground this the second day of January, 1885.

George W. Horn.

Witness: W.B. Sugden.

Recorded at the request of J.B. Ricketts Feby 18th., A.D. 1885, at 10 o'clock A.M. in Book 20 of Mining Records, pages 561-2, Records of Yavapai County, Arizona.

William Wilkerson,  
County Recorder,

By W.C. Foster, Deputy.

\*\*\*\*\*

TERRITORY OF ARIZONA,  
COUNTY OF YAVAPAI.

||  
SS:  
||

I, W.I. JOHNSON, County Recorder in and for said County, in said Territory, and Custodian of the records thereof, do hereby certify that I have compared the above and foregoing with, and the same is a full, true and correct copy of the Notice of Location of the "Rustler" Mining Claim as the same appears of record in Book 20 of Mines, pages 561 and 562, Records of Yavapai County, Arizona.

IN WITNESS WHEREOF, I have hereunto set my hand and affixed my official seal, this 4th., day of Nov. 1898.



*W.I. Johnson*  
County Recorder.

SILVER CUP.NOTICE OF MINING LOCATION.  
Quartz Claim.

TO ALL WHOM IT MAY CONCERN:

This mining claim the name of which is the Silver Cup Mining Claim, situate on lands belonging to the United States of America, and in which there are valuable mineral deposits, was entered upon and located for the purpose of exploration and purchase by D.W. Strahan, the undersigned, on the 5th day of January, 1898.

The length of this claim is 1500 feet and he claims 1200 feet in a Northerly direction and 300 feet in a Southerly direction from the center of the discovery shaft, at which this notice is posted, lengthwise of the claim, together with 600 feet in width of the surface grounds, on each side of the center of said claim. The general course of the lode deposit and premises is from the Northerly to the Southerly.

The claim is situated and located in the Squaw Peak Mining District, in Yavapai County, in the Territory of Arizona, about three miles in an Easterly direction from Squaw Peak and is the first North extension of the Rustler mining claim.

The surface boundaries of the claim are marked upon the ground as follows: Beginning at North center end monument at a point in a Northerly direction 1200 feet from the discovery shaft (at which this notice is posted), being in the center of the end line of said claim; thence Westerly 300 feet to a monument, being the North west corner of said claim; thence Southerly 750 feet to a monument at the center of the West side line of said claim; thence Southerly 750 feet to a monument being at the South west corner of said claim; thence Easterly 300 feet to a monument at the center of the South end of said claim; thence Easterly 300 feet to a monument, being at the South east corner of said claim; thence Northerly 750 feet to a monument being at the center of the East side line of said claim; thence Northerly 750 feet to a monument at the North east corner of said claim; thence Westerly 300 feet to the place of beginning.

All done under the provisions of Chapter Six, of Title XXXII, of the Revised Statutes of the United States, and of an Act of the General Assembly of Arizona, entitled "An Act Concerning Mines", approved March 20th, 1895.

Dated and posted on the ground this 5th., day of January, 1898.

D.W. Strahan.

Witness: M.F. Osborn.

Filed and recorded at request of J.E. Morrison, Feby. 10" A.D. 1898, at 12:07 o'clock P.M. Book 50 of Mines, page 38, Records of Yavapai County, Arizona.

(Seal) W.I. Johnson, County Recorder,  
By E.C. Averyt, Deputy Recorder.

TERRITORY OF ARIZONA, |  
COUNTY OF YAVAPAI. | SS:

I, W.I. JOHNSON, County Recorder in and for said County, in said Territory, and Custodian of the records thereof, do hereby certify that I have compared the above and foregoing with, and the same is a full, true and correct copy of the Notice of Location of the Silver Cup Mining Claim as the same appears of record in Book 50 of Mines, page 38, records of Yavapai County, Arizona.

IN WITNESS WHEREOF, I have hereunto set my hand and affixed my Official Seal, this 4th., day of November, 1898.



*W.I. Johnson*  
County Recorder.

PINE GULCH.

NOTICE OF MINING LOCATION.  
Quartz Claim.

TO ALL WHOM IT MAY CONCERN:

This mining claim the name of which is the Pine Gulch Mining Claim, situate on lands belonging to the United States of America, and in which there are valuable mineral deposits, was entered upon and located for the purpose of exploration and .....by David W. Strahan, the undersigned, on the 5th day of January, 1898.

The length of this claim is 1500 feet, and we claim all dips, spurs, angles 300 feet in a westerly direction and from discovery shaft 300 feet in a westerly direction from the center of the discovery shaft, at which this notice is posted, lengthwise of the claim, together with 300 feet in width of the surface grounds, on each side of the center of said claim. The general course of the lode deposit and premises is from the Northerly to the Southerly.

The claim is situated and located in the Squaw Peak Mining District, in Yavapai County, in the Territory of Arizona, about three miles in an Easterly direction from Squaw Peak and is the first South extension of the Rustler Mining Claim.

The surface boundaries of the claim are marked upon the ground as follows: Beginning at South center monument running in an Easterly direction to monument of .....at a point in a Southeastly direction 100 feet from the discovery shaft (at which this notice is posted), being in the center of the Pine Gulch end line of said claim; thence running 300 feet to a monument at east corner, being the east corner of said claim; thence 750 in a Northerly feet to a monument at the center of the ~~silver~~ ~~Reed~~ side line of said claim; thence in a northerly direction 750 feet to a monument, being at the North East corner of said claim; thence Westly 300 feet to a monument at the center of the North end of said claim; thence 300 feet to a monument; being at the North West corner corner of said claim; thence 750 in a Southerly feet to a monument being the center of the said center side line of said claim; thence 750 feet to a monument at the South West corner of said claim; thence 300 feet to place of feet to the place of beginning. This is a re-location of what was known as... ..Mining Claim, which this location as a whole, locates as abandoned property.

All done under the provisions of Chapter Six, of Title XXXII, of the Revised Statutes of the United States, and of an Act of the General Assembly of Arizona, entitled "AN Act Concerning Mines", approved March 20th, 1895.

Dated and posted on the ground this 5th day of January 1898.

David W. Strahan

Witness M.L. Osborn.

Witness

Filed and recorded at request of J.E. Morrison, Feby 10<sup>th</sup> A.D. 1898, at 12:07 o'clock P.M., Book 50 of Mines, page 37, Records of Yavapai County, Arizona.

(Seal) W.I. Johnson, County Recorder,  
By E.C. Averyt, Deputy Recorder.

.....

TERRITORY OF ARIZONA, |  
COUNTY OF YAVAPAI. | SS:

I, W.I. JOHNSON, County Recorder in and for said County, in said Territory, and custodian of the records thereof, do hereby certify that I have compared ther above and foregoing with, and the same is a full, true and correct copy of the Notice of location of the Pine Gulch Mining Claim as the same appears of record in Book 50 of Mines, page 37, Records of Yavapai County, Arizona.

IN WITNESS WHEREOF, I have hereunto set my hand and affixed my official Seal, this 4th., day of Nov. 1898.



*W.I. Johnson*  
County Recorder.

Survey N<sup>o</sup> 1328  
Prescott Land District

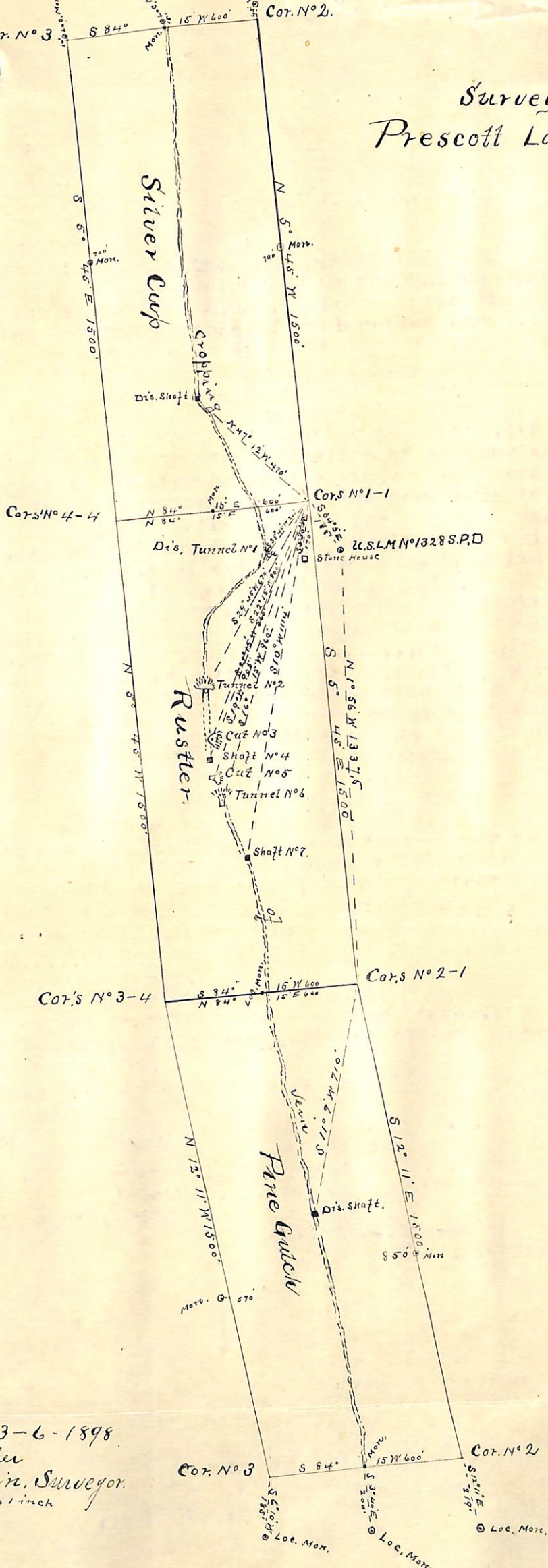

Surveyed Dec. 3-6-1898  
 by J. J. Fisher  
 U.S. Dep. Min., Surveyor.  
 Scale 400' to 1 inch

# POOR QUALITY

**The following pages are scanned at the best possible quality setting. The original pages are of poor quality and this is the best possible reproduction.**

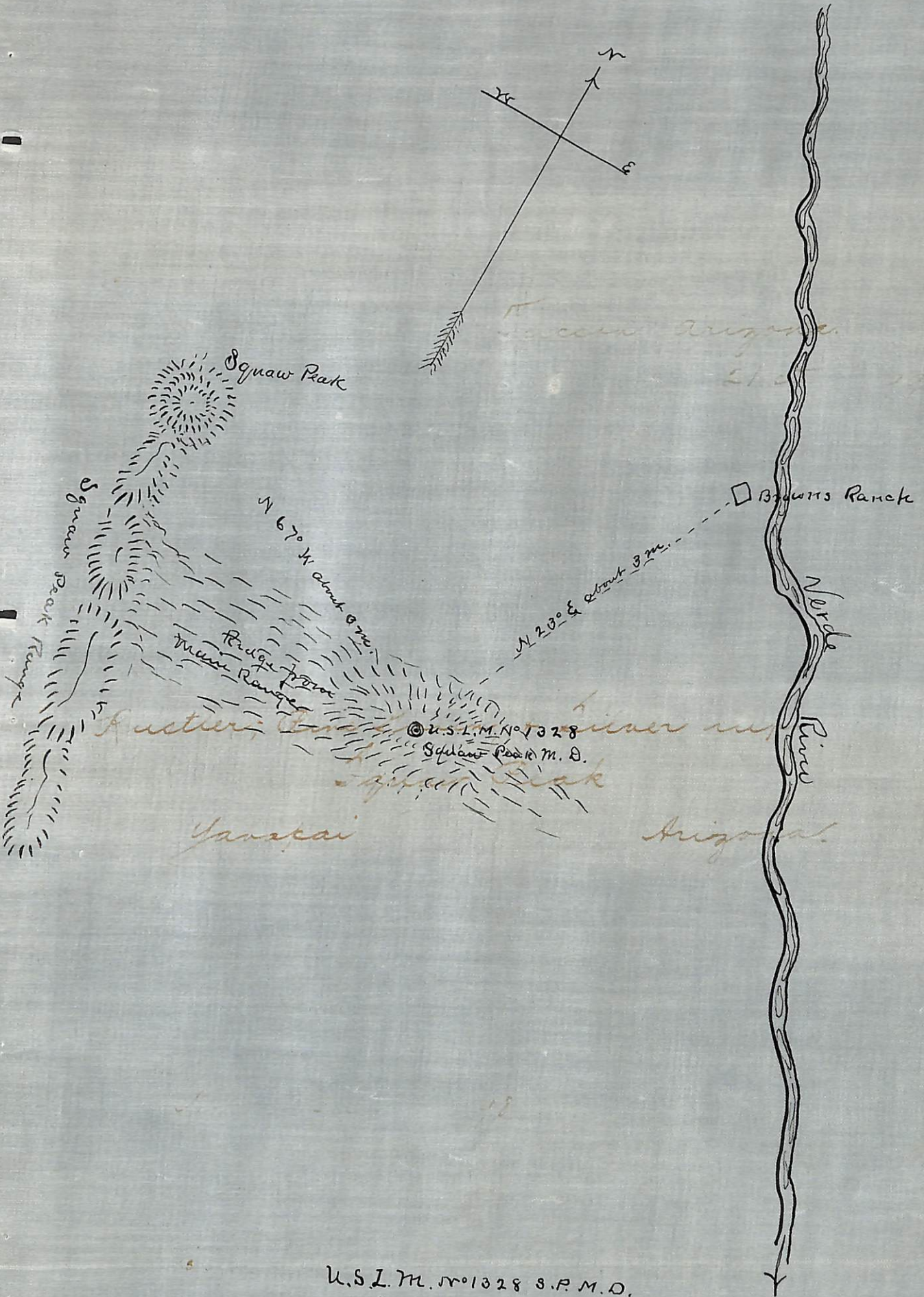

U.S.L.M. No 1328 S.P.M.D.  
 Encl'd Dec. 1<sup>st</sup> 1898  
 J.J. Fisher  
 U.S.D.M.S.  
 Scale 1 mile to one inch

(4-687.)

# Surveyor General's Certificate of Approval of Field Notes and Survey of Mining Claim.

Department of the Interior,

Office of U. S. Surveyor General,

Tucson, Arizona.

March 21st, 1899

I, U. S. Surveyor General for District of Arizona,  
do hereby certify that the foregoing and hereto attached Field Notes and Return of the  
Survey of the Mining Claim of David W. Strahan,

....., known as the  
Rustler, Pine Gulch, & Silver Cup,  
situate in Squaw Peak mining district,  
Yavapai County, Arizona,  
in Section approx., Township No. 13 N., Range No. 5 E. (unsurveyed)

....., designated as Survey No. 1320  
executed by J. J. Fisher, U. S. Deputy Mineral  
Surveyor, Dec 3<sup>d</sup>-6<sup>d</sup>, 1898, under my instructions dated  
Nov. 23<sup>rd</sup>, 1898, have been critically examined and the  
necessary corrections and explanations made, and the said Field Notes and Return, and  
the Survey they describe, are hereby approved. A true copy of the copy of the location  
certificate filed by the applicant for survey is included in the field notes.

George Christ

U. S. Surveyor General for Arizona.