

MS

0

1

3

3

0

Recd. Jan. 27
Feb. 17

(4-683.)

Mineral Survey No. 1330

Lot No.

Gila Land District

FIELD NOTES

OF THE SURVEY OF THE MINING CLAIM OF

The Copper Queen Consolidated Mining Company, Ben Williams, Agent.

KNOWN AS THE

STARS AND STRIPES lode

Warren Mining District,

Cochise County, Arizona

Section, Township 23 S., Range 24 E. (unsurveyed)

Surveyed under instructions dated December 9th., 18 98,

by George J. Roskrige
U. S. Deputy Mineral Surveyor.

Claim located January 2, nd., 1888 .

Survey commenced December 16th., 1888 .

Survey completed December 17th., 1898 .

o 6-160

Address of Claimants, Agent
Bisbee, Cochise Co
Arizona.

PRELIMINARY OATHS OF ASSISTANTS IN SURVEY OF MINING CLAIM.

I
 We, Charles James and _____,
 do solemnly swear that we will well and faithfully execute the duties of chain carriers;
 that we will level the chain upon even and uneven ground and plumb the tally-pins,
 either by sticking or dropping the same; that we will report the true distance to all
 notable objects, and the true length of all lines that we assist in measuring, to the best
 of ^{my} our skill and ability, and in accordance with instructions given ^{me} us, in the survey of
 the Mining Claim of The Copper Queen Consolidated
Mining Co., Ben Williams, Agent. known as the
 "Stars and Stripes" lode
 situate in Warren mining district,
Cochise County, Arizona
 in Section _____, Township No. 23 S, Range No. 24 E, unsurveyed.

Charles James, Chainman.
 _____, Chainman.

Subscribed and sworn to by the above-named persons before
 me this 10th day of December, 1898.

George J. Roskrue
 Notary Public
 My commission expires February 11, 1899

I, James K. Blair, do solemnly swear that I will well and
 truly perform the duties of axeman, in the establishment of corners and other duties,
 according to instructions given me and to the best of my skill and ability, in the survey
 of the Mining Claim of The Copper Queen Consolidated
Mining Co., Ben Williams, Agent.
 known as the "Stars and Stripes" lode,
 more fully described in the preceding affidavit.

James K. Blair, Axeman.

Subscribed and sworn to by the said James K.
Blair before me this 10th day of
December, 1898.

George J. Roskrue
 Notary Public
 My commission expires Feb. 11, 1899

I, C. L. Beckwith, do solemnly swear that I will
 well and truly perform the duties of flagman, in the establishment of corners and other
 duties, according to instructions given me and to the best of my skill and ability, in the
 survey of the Mining Claim of The Copper Queen Consolidated
Mining Co., Ben Williams, Agent.
 known as the "Stars and Stripes" lode,
 more fully described in the preceding affidavit.

C. L. Beckwith, Flagman.

Subscribed and sworn to by the said C. L.
Beckwith before me this 10th day of
December, 1898.

George J. Roskrue
 Notary Public
 My commission expires February 11, 1899



(1)

Feet.

SURVEY NO. 1330.
Stars and Stripes lode.

Beginning at Cor. No. 1.

Identical with N.W. Cor. of the location, and on line 5-6, Sur. No. 1338 South View lode, The Copper Queen Consolidated Mining Company, claimant.

A pine post, 3 ft. long, 4 ins. square, set 12 ins. in the ground, with mound of stone, scribed 1-1330, whence

U.S. ^M M. No. 4, bears N. 86° 02' W. 949.6 ft.

Cor. No. 5, Sur. No. 1338, South View lode, bears N. 6° 55' ^E ~~E~~.
149.7 ft.

No other bearings available.

Thence N. 67° 04' E.

Descending over rocky North slope of hill.

345. To Cor. No. 2.

On line 5-4, Sur. No. 1119, George Washington lode, Martin Costello, claimant.

A pine post, 3 ft. long, 4 ins. square, set 12 ins. in the ground, with mound of stone, scribed 2-1330, whence

N.E. Cor. of the location, bears N. 67° 04' E. 348. ft.

A mound of stones, 18 ins. high.

No bearings available.

Thence S. 51° 13' E.

Along Rocky North slope of hill, and on line 4-5, Sur. No. 1119, George Washington lode.

352.3 To Cor. No. 3.

A pine post, 3 ft. long, 4 ins. square, set 12 ins. in the ground, with mound of stone, scribed 3-1330, whence

N.E. Cor. of the location, bears N. 7° E. 362. ft.,

Hereinbefore described.

Cor. No. 4, Sur. No. 1070, Suney Side lode, The Copper Queen Consolidated Mining Co., claimant, bears S. 51° 13' E. 5.7 ft.

and Cor. No. 5, Sur. No. 1070, Suney Side lode bears S. 6° 55' W. 5.8 ft.

No other bearings available.

Thence S. 6° 55' W.

Along Eastern slope of rocky hill.

5.8 Cor. No. 5, Sur. No. 1070, Suney Side lode.

Feet. On line 5-6, Sur. No.1070, Suney Side lode.
 539.5 To Cor. No.4.
 Identical with S.E. Cor. of the location, and with Cor. No.6, Sur. No.1070, Suney Side lode.
 A pine post in mound of stone, scribed 6-1070 S.S.L, and on which I scribe 4-1330, whence
 Face of cut No.2 on this claim, bears N.85° 30' W. 182 ft.
 No bearing trees or bearing rocks available.

Thence S.67° 04' W.

Along Eastern slope of rocky hill, and on line 5-6, Sur. No. 861, New York lode, The Copper Queen Consolidated Mining Company, claimant.

345. To South Center Mon.
 A pine post in mound of stone, scribed S.Ct.S & S.

575.6 Witness Cor. No.5.
 A pine post, 3 ft. long, 4 ins. square, set 12 ins. in the ground, with mound of stone, scribed W.C.5-1330.

610.6 ^{Point} ~~To~~ Cor. No.5.
 Identical with Cor. No.6, Sur. No.861, New York lode and on line 2-3, Sur. No.354, Mammoth lode, The Copper Queen Consolidated Mining Company, claimant.
 Not set, as Corner falls in center of gulch, where permanent corner could not be established, whence
 S.W.Cor. of the location, bears S.67° 04' W. 79.4 ft.
 A mound of stones, 18 ins. high.
 Thence N.39° 34' W.

Descending along Westerly slope of rocky hill and on line 2-3, Survey No.534, Mammoth lode.

41.2 Witness corner No.6, Sur. No.861, New York lode.
 95. To Cor. No.6.
 Identical with Cor. No.6, Sur. No.1338, South View lode, The Copper Queen Consolidated Mining Company, claimant.
 A pine post, in mound of stone, scribed 6-1338 and on which I scribe 6-1330, whence
 S.W.Cor. of the location, bears S.6° 55' W.105.ft.
 Hereinbefore described.
 No bearing trees or bearing rocks available.

(3)

Feet.

Thence N.6° 55' E.

Ascending along Westerly slope of rocky hill and on line 6-5, Sur. No. 1338, South View lode.

792.3 To Cor. No.1, the place of beginning.Variation at all corners of the Stars and Stripes lode, 11° 40' E.

The survey of the Stars and Stripes lode is within the location.

AREA.

Total and net area Stars and Stripes lode, 11.01 Acres.

LOCATION.

This claim is located in Warren Mining District, Cochise County, Arizona, and will, when the Public Land Surveys are extended over this section of country be embraced in Tp.23 S., R.24 E., and is bounded on the North by Sur. No. 1119, George Washington lode, Martin Costello, claimant; on the South by Sur. No.861 New York lode, and Sur. No.354 Mammoth lode; on the East by Sur. No.1070, Suncy Side lode; on the West by Sur. No.1338, South View lode, The Copper Queen Consolidated Mining Company, claimant.

There are no other known adjoining claims.

The course of ledge extends throughout the center of claim 897.ft. running from the discovery shaft S.6° 55' W. 175 ft. to South Center Mon. and N.6° 55' E. 722 ft. to Cor.No.2.

EXPENDITURE OF FIVE HUNDRED DOLLARS.

I certify that the value of the labor and improvements upon this claim placed thereon by the claimant and its grantors is not less than five hundred dollars, and that said improvements consist of:

No.1. The Discovery shaft of the Stars and Stripes lode which is on the center line 175 ft. from the South center Mon. 6 x 4 ft. 10 ft. deep in rock.

Value, \$100.

No.2. A cut, the face of which bears from Cor. No.4, N.85° 30' W. 182.ft. 5 ft. wide, 10 ft. face, running N.24° W. 24 ft. in earth and rock.

Value, \$200.

No.3. A cut, the face of which bears from Cor. No.6 N.57° E. 335.ft., 5 ft. wide, 8 ft. face, running N.44° E. 44 ft. in earth and rock.

Value, \$275.

No.4. A cut, the face of which bears from Cor. No.4, N.64° 45' W. 416 ft., 6 ft. wide, 6 ft. face, running North 16 ft. in rock.

Value, \$150.

No.5. A shaft, which bears from Cor. No.4, N.57° 45' W. 382.ft. 6 x 4 ft. 14 ft. deep in rock.

Value, \$140.

No.6. A cut, the face of which bears from Cor. No.4, N.51° 15' W. 421.ft. 5 ft. wide, 6 ft. face, running N.30° W. 16 ft. in rock.

Value, \$160.

No.7. A shaft, which bears from Cor. No.4, N.49° 10' W. 470.ft. 6 x 5 ft. 36.ft. deep in rock.

Value, \$360.

No.8. A cut the face of which bears from Cor. No.4 N.42° 20' W. 366.ft., 6 ft. wide, 10 ft. face, running N.42° W. 24 ft. in earth and rock.

Value, \$200.

INSTRUMENT.

This survey was made with a Gurley Light Mountain Transit. The courses were deflected from the true meridian by direct solar observations. The distances were measured with a 100-ft. steel tape.

George J. Roskruge
U. S. Dep: mint: sur.

Tucson A. T.

Jan: 10. 1899.

FINAL OATHS FOR SURVEYS.

LIST OF NAMES.

A list of the names of the individuals employed by — George J. Roskruge, _____
 United States Deputy Mineral Surveyor, to assist in running, measuring, and marking the lines
 corners and boundaries described in the foregoing field notes of the survey of the mining claim
 of The Copper Queen Consolidated Mining Co., Ben Williams, Agent, _____
 known as the _____ STARS AND STRIPES lode _____
 and showing the respective capacities in which they acted.

- _____, ~~Chairman~~
Charles James _____, *Chairman.*
James D. Blair _____, *Asstman.*
C. L. Beckwith _____, *Flagman.*

FINAL OATHS OF ASSISTANTS.

We, Charles James, James D. Blair, _____
 and C. L. Beckwith _____, do solemnly swear that we assisted George J. _____
Roskruge _____, United States Deputy Mineral Surveyor, in marking the corners and
 surveying the boundaries of the mining claim of The Copper Queen Consolidated _____
Mining Co. Ben Williams agt. _____
 _____, known as the STARS AND STRIPES lode
 _____, represented
 in the foregoing field notes as having been surveyed by said deputy mineral surveyor and under
 his direction; and that said survey has been in all respects, to the best of our knowledge and
 belief, faithfully and correctly executed, and the corner and boundary monuments established
 according to law and the instructions furnished by the United States Surveyor-General for
Arizona. _____

- Charles James _____, *Chairman.*
 _____, ~~Chairman.~~
James D. Blair _____, *Asstman*
C. L. Beckwith _____, *Flagman.*

Subscribed and sworn to by the above-named persons before me
 this 9th day of January, 1899

George J. Roskruge
 Notary Public.
 My commission expires February 11th, 1899.



(4-686.)

FINAL OATH OF U. S. DEPUTY MINERAL SURVEYOR

I, ----- George J. Roskrige -----, U. S. Deputy Mineral Surveyor, do solemnly swear that, in pursuance of instructions received from the United States Surveyor General for ----- Arizona -----, dated December 2th, -----, 18 98, I have, in strict conformity to the laws of the United States, the official regulations and instructions thereunder, and the instructions of said Surveyor General, faithfully and correctly executed the survey of the Mining Claim of ----- The Copper Queen Consolidated Mining Co., Ben Williams, Agent, -----, known as the ----- STARS AND STRIPES lode -----, situate in ----- Warren ----- Mining District, ----- Cochise ----- County, ----- Arizona -----, in Section -----, Township No. 23 S., Range No. 24 E. (unsurveyed) ----- and designated as Survey No. 1330 -----, as represented in the foregoing field notes, which accurately show the boundaries of said mining claim as distinctly marked by monuments on the ground, and described in the attached copy of the location certificate, which was received by me from the Surveyor General with said instructions, and that all the corners of said survey have been established and perpetuated in strict accordance with the law, official regulations and instructions thereunder; and I do further solemnly swear that the foregoing are the true and original field notes of said survey and my report therein, and that the labor expended and improvements made upon said mining claim by claimant or ----- its ----- grantors are as therein fully stated, and that the character, extent, location and itemized value thereof are specified therein with particularity and full detail, and that no portion of said labor or improvements so credited to this claim has been included in the estimate of expenditures upon any other claim. -----

George J. Roskrige
U. S. Deputy Mineral Surveyor.

Subscribed and sworn to by the said ----- George J. Roskrige -----
U. S. Deputy Mineral Surveyor, before me S.K. Williams, A Notary Public in and
for Cochise County, Arizona Territory ----- this 9th -----
day of January A. D. -----, 18 99.

S. K. Williams
Notary Public.
(My Commission expires December 15th 1901.)



Affidavit of Five Hundred Dollars Improvements.



We C. L. Beckwith and Charles James

of lawful age, being first duly sworn according to law, depose and say: that we are acquainted with the STARS AND STRIPES lode mining claim, situated in Warren Mining district, Cochise County, Arizona Territory, for which The Copper Queen Consolidated Mining Co., Ben Williams, Agent.

has made application for survey prior to application for patent under the provisions of the Act of Congress, approved May 10, 1872; and that the labor done and improvements made thereon by the applicant and its grantors exceed Five Hundred Dollars in value, and further that we are not personally interested in said mine.

C. L. Beckwith
Charles James

TERRITORY OF ARIZONA, }
County of Cochise. } ss.

SWORN to and subscribed before me, this 9th. day of January 1899.

S. E. Williams
Notary Public.
(My Commission expires December 15th, 1901.)

Location Notice,

Notice is hereby given, that the undersigned, in compliance with the requirements of the Mining Act of Congress, approved May 10th 1872, I have this day located and claim 1500 hundred linear feet along the course of this lead, lode or vein of mineral bearing quartz, and 300 feet in width on each side of the middle of said lead, lode or vein, situated in the Warren Mining District, County of Cochise Territory Arizona, and more particularly described as follows, to wit:

Commencing at this monument of stones, being the center of the north end of claim, and upon which this notice is posted, thence West 300 feet to a monument of stones; thence South 1500 feet to a monument of stones; thence East 300 feet to a monument of stones; being the center of the South end of claim; thence East 300 feet to a monument of stones; thence North 1500 feet to a monument of stones; thence West 300 feet to the place of beginning. This claim is located in Mule Pass $\frac{1}{2}$ mile east of Bisbee Furnaces, formerly known as Iron clad mine, and shall be known as the Stars and Stripes mine. Located Jan 2, 1888.

Locator.

James Daly.

Filed and recorded at the request of James
Daly, January 3rd AD 1888. at 9 a m.

W. F. Bradley
County Recorder.

Recorded in Book 11 Record of Mines Page 431.

Territory of Arizona } ss
County of Cochise }

J. A. Wentworth, County

Recorder in and for the County of
Cochise, do hereby certify that the
above and foregoing is a full, true
and correct copy of the Location Notice
of the Stars and Stripes Mining
Claim situated in the Warren
Mining District County and
Territory aforesaid, as appears
of record now in my office in Book
11 Record of Mines. Page 431.

In Witness Whereof I have hereunto set
my hand and affixed my official
seal, at my office in Tombstone this
31st day of December, AD 1895.

A. Wentworth
County Recorder,

Stars and Stripes

33 32 31 30 29 28 27 26 25 24 23 22 21 20 19 18 17 16 15 14 13 12 11 10 9 8 7 6 5 4 3 2 1

Stars and Stripes

SURVEY N^o 1330

Gila Land District

Surveyed December 16th, 1898.

by George J. Roskruger
U.S. Dep. Min. Surveyor.

Scale 200 ft. = 1 inch.

2526
18.29

24000

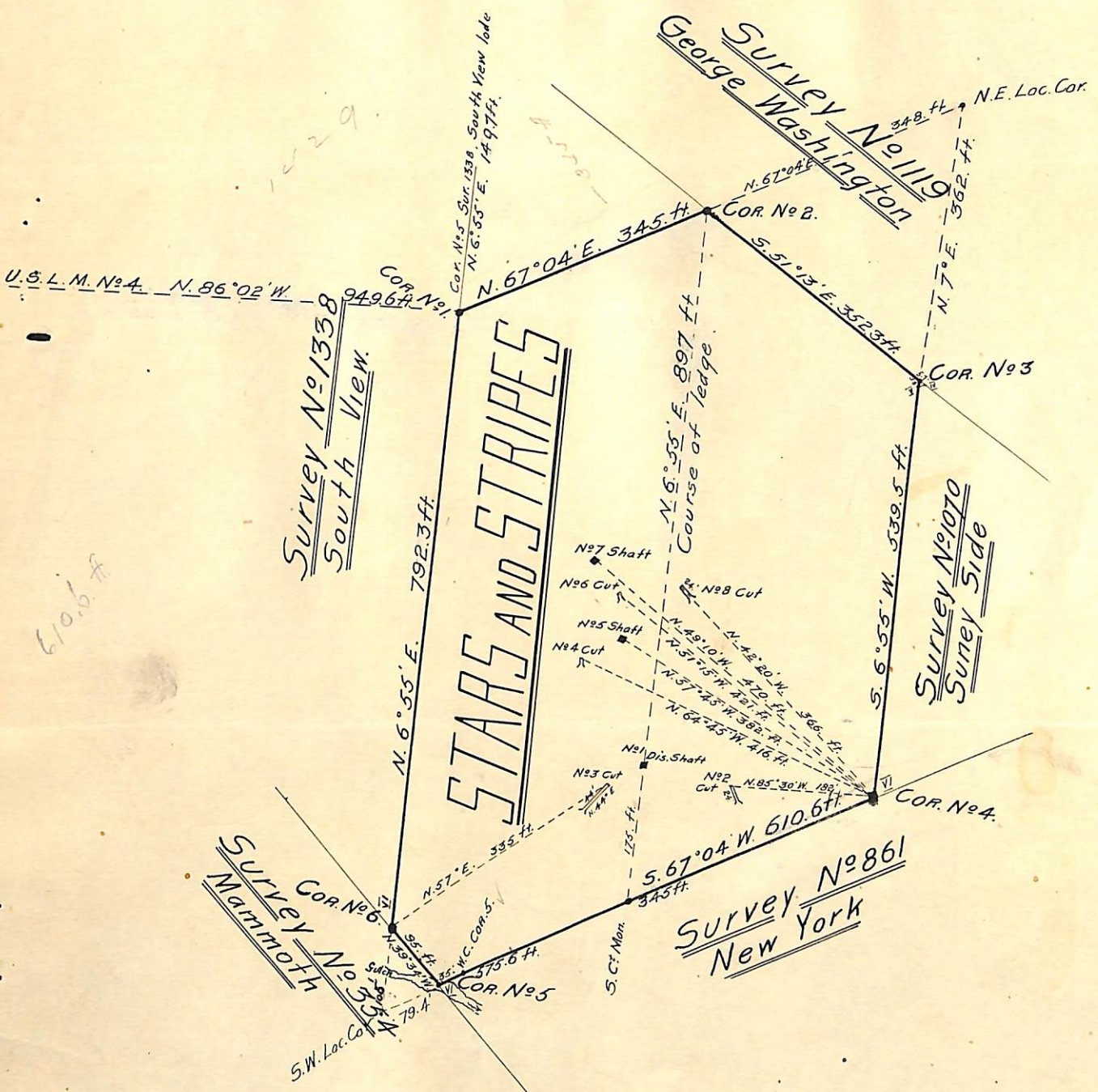

610.6 ft.

1529

SURVEY NO. 359
MAMMOTH

SURVEY NO. 861
NEW YORK

S.W. Loc. Co.

SURVEY NO. 1070
SUNEY SIDE

SURVEY NO. 1119
GEORGE WASHINGTON

SURVEY NO. 1338
SOUTH VIEW

STARS AND STRIPES

(4-687.)

Surveyor General's Certificate of Approval of Field Notes and Survey of Mining Claim.

Department of the Interior,

Office of U. S. Surveyor General,

Tucson, Arizona.

August 15, 1899.

I, U. S. Surveyor General for District of Arizona,
do hereby certify that the foregoing and hereto attached Field Notes and Return of the
Survey of the Mining Claim of The Copper Queen Consoli-
dated Mining Co, Ben Williams, agent
....., known as the
Stars and Stripes Code
....., situate in Warren mining district,
Cochise County, Arizona,
in Section , Township No. 23 S, Range No. 24 E (unsurveyed)
....., designated as Survey No. 1330
executed by George J. Roskruger, U. S. Deputy Mineral
Surveyor, Dec. 16-17, 1898, under my instructions dated
Dec. 9th, 1898, have been critically examined and the
necessary corrections and explanations made, and the said Field Notes and Return, and
the Survey they describe, are hereby approved. A true copy of the copy of the location
certificate filed by the applicant for survey is included in the field notes.

George Christ

U. S. Surveyor General for Arizona.