

M  
S  
-

0

1

3

3

4



Filed 10/17  
Camp 11 Aug

(4-683.)

Mineral Survey No. 1334

Lot No. \_\_\_\_\_

----- Gila ----- Land District.

### FIELD NOTES

OF THE SURVEY OF THE MINING CLAIM OF

The Copper Queen Consolidated Mining Company, Ben Williams, Agent.

KNOWN AS THE

----- CUPRITE lode -----

----- Warren ----- Mining District,

----- Cochise ----- County, ----- Arizona -----

Section \_\_\_\_\_, Township 23 S., Range 24 E. (unsurveyed)

Surveyed under instructions dated December 9th., 18 98,

by George J. Roskruge  
U. S. Deputy Mineral Surveyor.

Claim located ----- February 12 th. -----, 18 85

Survey commenced ----- December 12th. -----, 18 98

Survey completed ----- December 13th. -----, 18 98

o 6-160

Address of Claimants Agent,  
Bisbee, Cochise County,  
Arizona.



# PRELIMINARY OATHS OF ASSISTANTS IN SURVEY OF MINING CLAIM.

I, Charles James and \_\_\_\_\_,  
 do solemnly swear that we will well and faithfully execute the duties of chain carriers;  
 that we will level the chain upon even and uneyen ground and plumb the tally-pins,  
 either by sticking or dropping the same; that we will report the true distance to all  
 notable objects, and the true length of all lines that we assist in measuring, to the best  
 of <sup>my</sup> skill and ability, and in accordance with instructions given <sup>me</sup> us, in the survey of  
 the Mining Claim of The Copper Queen Consolidated  
Mining Co., Ben Williams, Agent, known as the  
 "Cuprite" lode  
 situate in Warren mining district,  
Cochise County, Arizona  
 in Section \_\_\_\_\_, Township No. 23 S., Range No. 24 E., unsurveyed.  
Charles James, Chainman.  
 \_\_\_\_\_, Chainman.

Subscribed and sworn to by the above-named persons before  
 me this 10<sup>th</sup> day of December, 1898.

George J. Roskrige  
 Notary Public  
 My commission expires February 11, 1899

I, James B. Blair, do solemnly swear that I will well and  
 truly perform the duties of axeman, in the establishment of corners and other duties,  
 according to instructions given me and to the best of my skill and ability, in the survey  
 of the Mining Claim of The Copper Queen Consolidated  
Mining Co., Ben Williams, Agent  
 known as the "Cuprite" lode,  
 more fully described in the preceding affidavit.

James B. Blair, Axeman.

Subscribed and sworn to by the said James B.  
Blair before me this 10<sup>th</sup> day of  
December, 1898.

George J. Roskrige  
 Notary Public  
 My commission expires Feb. 11, 1899

I, C. L. Beckwith, do solemnly swear that I will  
 well and truly perform the duties of flagman, in the establishment of corners and other  
 duties, according to instructions given me and to the best of my skill and ability, in the  
 survey of the Mining Claim of The Copper Queen Consolidated  
Mining Co., Ben Williams, Agent  
 known as the "Cuprite" lode,  
 more fully described in the preceding affidavit.

C. L. Beckwith, Flagman.

Subscribed and sworn to by the said C. L.  
Beckwith before me this 10<sup>th</sup> day of  
December, 1898.

George J. Roskrige  
 Notary Public  
 My commission expires Feb. 11, 1899





Feet.	SURVEY NO. 1334. Cuprite lode.
-------	-----------------------------------

Beginning at Cor. No.1.

Identical with the East Center Mon. of the location and on line 4-5 Copper Crown lode (unsurveyed), The Copper Queen Consolidated Mining Company, claimant.

A pine post, 3 ft. long, 4 ins. square, set 12 ins. in the ground, with mound of stone, scribed 1-1334, whence U.S.M.No.1, bears N.27° 04' E., 2291.8 ft.

N.E.Cor. of the location bears N.14° 43' W. 300 ft.

A mound of stones, 2 ft. high.

Cor. No.4, Copper Crown lode, bears N.33° 07' E. 20 ft.

No other bearings available,

-----  
Thence S.14° 43' E.

5.5 To Cor. No.2.

On line 2-3, Sur. No.970, Brother Jonathan lode, The Copper Queen Consolidated Mining Company, claimant.

A pine post, 3 ft. long, 4 ins. square, set 12 ins. in the ground, with mound of stone, scribed 2-1334, whence S.E.Cor. of the location bears S.14° 43' E. 297.2 ft.

A mound of stones. 18 ins. high.

Cor. No.4 Copper Crown lode, bears N.67° 10' E. 20 ft.

Face of cut on ~~Sur. No. 1339~~, Copper Crown lode, <sup>unsurveyed</sup> bears N.29° 30' W. 118 ft.

No other bearings available.

-----  
Thence S.67° 10' W.

Descending South slope of hill and on line 3-2 Sur. No. 970, Brother Jonathan lode.

291. Foot of hill and gulch, 30 ft. wide, course S.E., and line runs up and along Northern slope of hill.

1036.7 To Cor. No.3.

Identical with Cor. No.2, Sur. No.970, Brother Jonathan lode and Cor. No.6, Sur. No.971, Uncle Sam lode, The Copper Queen Consolidated Mining Company, claimant.

A pine post in mound of stone, scribed B.J.M.C.No.2, U.S.M.C.No.6, and on which I scribe 3-1334, whence



Feet. Mouth of tunnel No.6 on this claim, bears N.17°E.95.ft.  
No other bearings available.

Thence N.85°06'W.

Along Northern slope of hill and on line 6-5, Sur. No.971  
Uncle Sam lode.

392. Foot of hill and gulch, 20 ft. wide, Course N.E.  
435. To Cor. No.4.

A pine post, 3 ft. long, 4 ins. square, set 12 ins. in  
the ground, with mound of stone, scribed 4-1334, whence  
S.W. Cor. of the location, bears S.14°43'E. 297.3 ft.  
A mound of stones, 18 ins. high.  
No bearings available.

Thence N.14°43'W.

Ascending along Southern slope of hill.

5.4 To Cor. No.5.

Identical with the West center Mon, of the location, and  
on line 6-2, Sur. No.958, Sunrise lode, The Copper Queen  
Consolidated Mining Company, claimant.

A pine post, 3 ft. long, 4 ins. square, set 12 ins. in  
the ground, with mound of stone, scribed 5-1334, whence  
N.W. Cor. of the location, bears N.14°43'W. 300 ft.

A mound of stones, 2 ft. high.

Cor. No.6, Sur. No.958, Sunrise lode, bears S.57°39'W.  
122 ft.

Cor. No.1, Sur. No.958, Sunrise lode, bears N.57°39'E.  
167. ft.

No other bearings available.

Thence N.57°39'E.

Along Southerly slope of hill and on line 6-2, Sur. No.  
958, Sunrise lode.

167. No.1. Mon. of the Sunrise lode, Sur. No.958.

467.5 To Cor. No.6.

Identical with Cor. No.2, Sur. No.958, Sunrise lode.

A pine post in mound of stone, scribed S.M.C.No.2, and  
on which I scribe 6-1334.

No bearings available.



(3)

Feet.	Thence N.40°24' W.
	Ascending Southerly slope of hill and on line 2-3, Sur. No.958, Sunrise lode.
173.4	To Cor. No.7.
	A pine post, 3 ft. long, 4 ins. square, set 12 ins. in the ground, with mound of stone, scribed 7-1334, whence N.W. Cor. of the location bears S.75°17' W. 369 ft. A mound of stones, 2 ft. high. No bearings available.
	Thence N.75°17' E.
11.8	To Cor. No.8.
	On line 6-5, Sur. No.843, Golden Gate lode, The Copper Queen Consolidated Mining Company, claimant.
	A pine post, 3 ft. long, 4 ins. square, set 12 ins. in the ground, with mound of stone, scribed 8-1334. No bearings available.
	Thence S.53°28' E.
	Descending Southerly slope of hill and on line 6-5, Sur. No.843, Golden Gate lode.
220.6	To Cor. No.9.
	Identical with Cor. No.5, Sur. No.843, Golden Gate lode. A pine post, in mound of stone, scribed G.G.M.C.No.5, and on which I scribe 9-1334. No bearings available.
	Thence N.54°40' E.
	Along Southerly slope of hill and on line 5-3, Sur. No. 843, Golden Gate lode.
298.	Golden Gate M. C. No.4, Sur. No.843.
479.	To Cor. No.10.
	Identical with Cor. No.6, Copper Crown lode (unsurveyed) A pine post, in mound of stone, scribed 10-1334, whence Cor. No.3, Sur. No.843, Golden Gate lode, bears N.54°40' E. 51 ft.
	West center Mon. Copper Crown lode, bears S.3°16' E. 28 ft.
	No other bearings available.



Feet.

Thence S.3 16' E.

Descending Southerly slope of hill and on line 6-5  
Copper Crown lode.

28. West Center Mon. of the Copper Crown lode.

328. To Cor. No.11.

Identical with Cor. No.5 Copper Crown lode.

A pine post, 3 ft. long, 4 ins. square, set 12 ins.  
in the ground, with mound of stone, scribed 11-1334, whence

No.3 shaft on this claim bears S.51° 45' W. 147.ft.

Face of cut No.2 on this claim bears S.20° 30' W.  
103. ft.

No other bearings available.

Thence N.83° 07' E.

Along Southerly slope of hill and on line 5-4 Copper  
Crown lode.

517.9 To Cor. No.1, the place of beginning.

Variation at all corners of the Cuprite lode, 11° 40' E.

AREA.

Total and net area Cuprite lode, ----- <sup>6.07</sup> ~~10.81~~ Acres.

LOCATION.

This claim is located in Warren Mining District, Cochise  
County, Arizona, and will, when the Public Land, surveys  
are extended over this section of country, be embraced  
in Tp.23 S., R.24 E., and is bounded on the North, by  
Sur. No.958, Sunrise lode, Sur. No.843 Golden Gate lode,  
Copper Crown lode (unsurveyed) and on the South by  
Sur. No.970, Brother Jonathan lode, all claimed by the  
Copper Queen Consolidated Mining Company,

The course of ledge extends throughout the center of  
claim 1434 ft., running from discovery shaft N.75° 17' E.  
625.ft. to Cor. No.1, and S.75 17 W. 808. ft. to Cor. No.5.

The survey of the Cuprite lode is within the location.



## EXPENDITURE OF FIVE HUNDRED DOLLARS.

I certify that the value of the labor and improvements upon this claim, placed thereon by the claimant and its grantors, is not less than five hundred dollars and that said improvements consist of:

No.1. The discovery shaft of the Cuprite lode, which ~~is on the center line~~ <sup>bears S 75° 17' W.</sup> 625 ft. from Cor. No.1, 6 x 5 ft. 13 ft. deep in rock.

Value, \$180.

No.2. A cut, the face of which bears from Cor. No.11, S.20 30 W. 103.ft., 4 ft. wide, 9 ft. face, running S.77 W. 30 ft. in earth and rock.

Value, \$200.

No.3. A shaft, which bears from Cor. No.11, S.51 45 W. 147.ft. 5 x 4 ft. 10 ft. deep in rock.

Value, \$100.

No.4. A shaft, which ~~is on the center line~~ <sup>bears S 75° 17' W.</sup> 678 ft. from Cor. No.1, 6 x 4 ft. 10 ft. deep in rock.

Value, \$100.

No.5. A shaft, which bears from Cor. No.11, S.54 45 W. 233 ft., 6 x 4 ft. 30 ft. deep in rock.

Value, \$300.

No.6. A cut, the face of which bears from Cor. No.3, N.17° E. 95 ft., 5 ft. wide, 10 ft. face, running S.22 W. 17 ft. in rock, from face of which a tunnel, 6 x 4 ft. running S.22 W. 40 ft. in rock.

Value of cut and tunnel, \$500.

## INSTRUMENT.

This survey was made with a Gurley Light Mountain Transit. The Courses were deflected from the true meridian as determined by direct solar observations. The distances were measured with a 100-ft. steel tape.

Judson, A. J.  
Feb. 1<sup>st</sup> 1899.

George J. Roskrige  
U. S. Dep: Sur<sup>2</sup>



# FINAL OATHS FOR SURVEYS.

## LIST OF NAMES.

A list of the names of the individuals employed by George J. Roskrige,  
 United States Deputy Mineral Surveyor, to assist in running, measuring, and marking the lines  
 corners and boundaries described in the foregoing field notes of the survey of the mining claim  
 of The Copper Queen Consolidated Mining Co., Ben Williams, Agent.  
 known as the CUPRITE lode  
 and showing the respective capacities in which they acted.

....., *Chairman.*  
Charles James....., *Chairman.*  
James D. Blair....., *Assn.*  
G. L. Beckwith......, *Flagman.*

## FINAL OATHS OF ASSISTANTS.

We, Charles James, James D. Blair,  
 and G. L. Beckwith....., do solemnly swear that we assisted George J. Roskrige  
Roskrige....., United States Deputy Mineral Surveyor, in marking the corners and  
 surveying the boundaries of the mining claim of The Copper Queen Consolidated  
Mining Co.,  
 ....., known as the CUPRITE lode  
 ....., represented  
 in the foregoing field notes as having been surveyed by said deputy mineral surveyor and under  
 his direction; and that said survey has been in all respects, to the best of our knowledge and  
 belief, faithfully and correctly executed, and the corner and boundary monuments established  
 according to law and the instructions furnished by the United States Surveyor-General for  
Arizona.

Charles James....., *Chairman.*  
 ....., *Chairman.*  
James D Blair....., *Assn.*  
G. L. Beckwith....., *Flagman.*

Subscribed and sworn to by the above-named persons before me  
 this 9<sup>th</sup> day of January, 1899

George J. Roskrige  
*Notary Public*

My commission expires February 11th, 1899.





(4-686.)

FINAL OATH OF U. S. DEPUTY MINERAL SURVEYOR

I, ----- George J. Roskruge -----, U. S. Deputy Mineral Surveyor, do solemnly swear that, in pursuance of instructions received from the United States Surveyor General for ----- Arizona -----, dated December 9th, -----, 1898, I have, in strict conformity to the laws of the United States, the official regulations and instructions thereunder, and the instructions of said Surveyor General, faithfully and correctly executed the survey of the Mining Claim of The Copper Queen Consolidated Mining Co., Ben Williams, Agent, -----, known as the ----- CUPRITE lode -----, situate in ----- Warren ----- Mining District, ----- Cochise ----- County, ----- Arizona -----, in Section -----, Township No. 23 S., Range No. 24 E. (unsurveyed) -----, and designated as Survey No. 1334 -----, as represented in the foregoing field notes, which accurately show the boundaries of said mining claim as distinctly marked by monuments on the ground, and described in the attached copy of the location certificate, which was received by me from the Surveyor General with said instructions, and that all the corners of said survey have been established and perpetuated in strict accordance with the law, official regulations and instructions thereunder; and I do further solemnly swear that the foregoing are the true and original field notes of said survey and my report therein, and that the labor expended and improvements made upon said mining claim by claimant or --- its --- grantors are as therein fully stated, and that the character, extent, location and itemized value thereof are specified therein with particularity and full detail, and that no portion of said labor or improvements so credited to this claim has been included in the estimate of expenditures upon any other claim. -----

George J. Roskruge  
U.S. Deputy Mineral Surveyor.

Subscribed and sworn to by the said ----- George J. Roskruge -----

U. S. Deputy Mineral Surveyor, before me S.K. Williams, A Notary Public in and for Cochise County, Arizona Territory ----- this 9th ----- day of January A. D. -----, 1899.

S. K. Williams  
Notary Public.

(My Commission expires December 15th, 1901.)

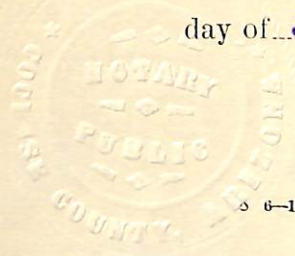



# Affidavit of Five Hundred Dollars Improvements.

We C. L. Beckwith and Charles James  
of lawful age, being first duly sworn according to law, depose and say: that we are acquainted  
with the CUPRITE lode mining claim, situated in  
Warren Mining district, Cochise County,  
Arizona Territory, for which The Copper Queen Consolidated Mining Co.,  
Ben Williams, Agent.  
has made application for survey prior to application for patent under the provisions of the  
Act of Congress, approved May 10, 1872; and that the labor done and improvements made thereon  
by the applicant and its grantors exceed Five Hundred Dollars in value, and further  
that we are not personally interested in said mine.

C. L. Beckwith

Charles James

TERRITORY OF ARIZONA,

County of Cochise.

} ss.

SWORN to and subscribed before me, this

9th. day of January 1899

S. J. Williams

Notary Public.

(My Commission expires December 15th, 1901.)



## Location Notice.

Notice Is Hereby Given, that the undersigned, in compliance with the requirements of the Mining Act of Congress, approved May 10th, 1872, have this day located and claim Fifteen hundred linear feet along the course of this lead, lode or vein of mineral bearing quartz, and Three Hundred feet in width on each side of the middle of said lead, lode or vein, situated in the Warren Mining District, County of Cochise Territory of Arizona, and more particularly described as follows, to-wit: Commencing at this monument of stones, being the centre of the Westerly end of claim, and upon which this notice is posted, thence Northerly 300 feet to a monument of stones; thence Easterly 1500 feet to a monument of stones; thence Southerly 300 feet to a monument of stones; being the center of the Easterly end of claim; thence Southerly 300 feet to a monument of stones; thence Westerly 1500 feet to a monument of stones; thence Northerly 300 feet to the place of beginning. This Claim is situated about 1700 or seventeen hundred feet (more or less) Southerly from the Copper Queen mine and occupies all the vacant ground between the Golden Gate, Copper Crown, Brother Jonathan Uncle Sam and Sunrise mining claims and is a relocation of the Cuprite mining claim, and shall be known as the Cuprite Mine. Located February 12 1885.

John Tappiner.

Filed and recorded at request of John Tappiner  
Apr 25<sup>th</sup> A.D., 1885 at 11 a.m. A. T. Jones

County Recorder  
By B. A. Fickas  
Deputy.



1 Territory of Arizona,  
 2 County of Cochise. } 55.



3 I, M. J. Brown, County Recorder in and for the  
 4 County of Cochise, Territory of Arizona, do hereby  
 5 certify that the above and foregoing instrument  
 6 is a full, true and correct copy of the location  
 7 notice of the "Cuprite" mine, as appears of  
 8 record in Book, 11, Record of Mines, page 61, of  
 9 the Records of Cochise County, Arizona, and  
 10 now in my office.

11 Witness my hand and official Seal, this  
 12 27<sup>th</sup> day of September, A.D. 1898.

13 M. J. Brown  
 14 County Recorder,  
 15 Cochise Co. Arizona.

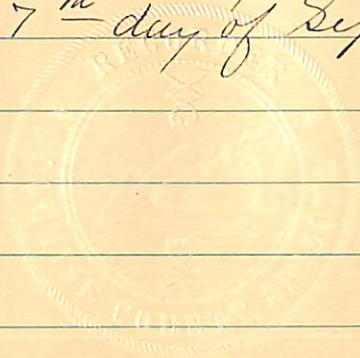



# SURVEY No 1334

Gila Land District

Surveyed December 12-13, 1898.

by George J. Roskrug  
U.S. Dep. Min. Surveyor.

Scale 200 = 1 inch

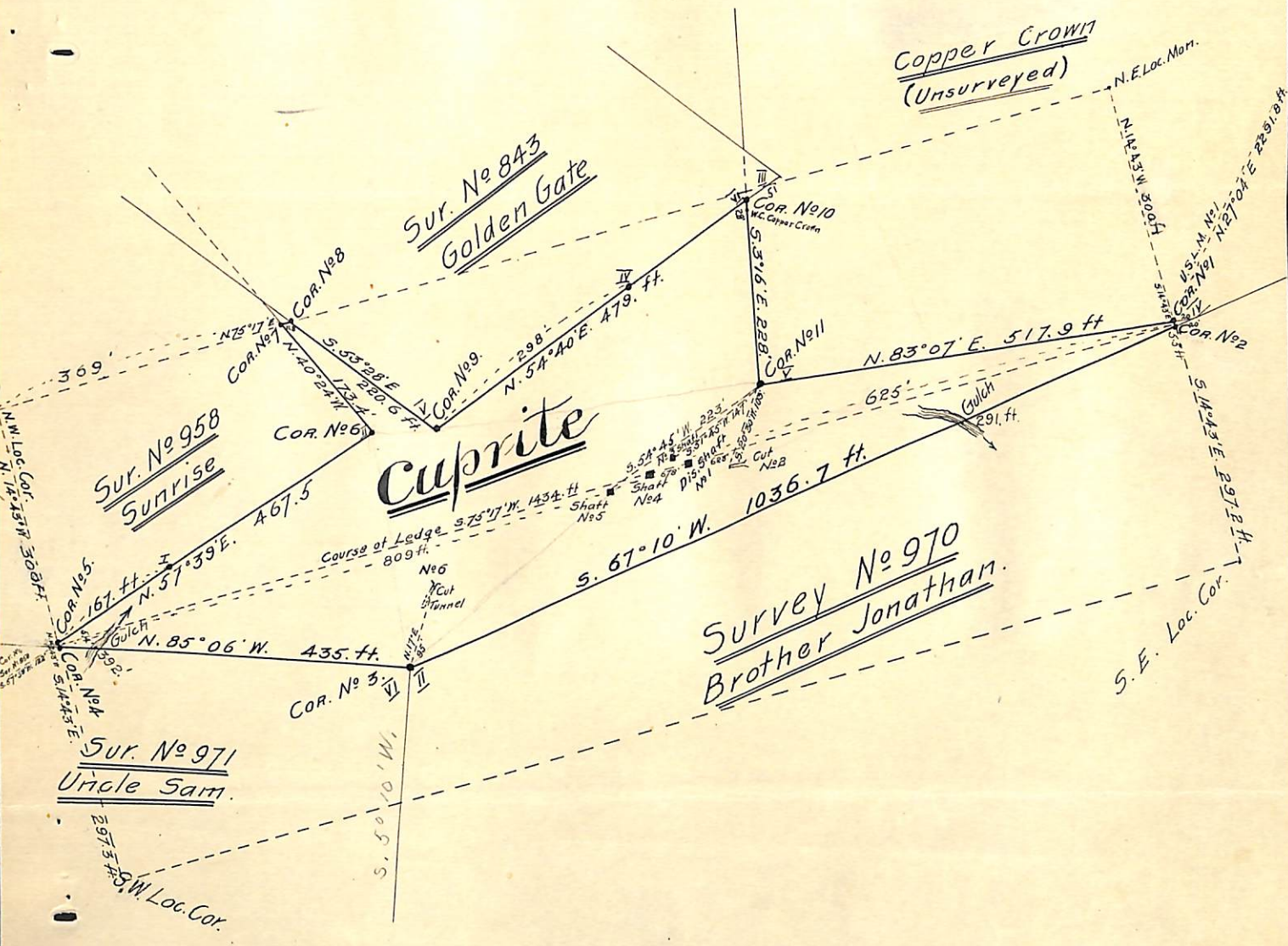



(4-687.)

# Surveyor General's Certificate of Approval of Field Notes and Survey of Mining Claim.

Department of the Interior,

Office of U. S. Surveyor General,

Tucson, Arizona

August 12<sup>th</sup>, 1899

I, U. S. Surveyor General for District of Arizona,

do hereby certify that the foregoing and hereto attached Field Notes and Return of the

Survey of the Mining Claim of The Copper Queen con-  
solidated Mining Co, Ben Williams,  
agent....., known as the

Cuprite lode.....,  
situate in Warren..... mining district,

Cochise County, Arizona.....,

in Section 1....., Township No. 23 N....., Range No. 24 E (unsurveyed).....

....., designated as Survey No. 1334.....

executed by George J. Roskrige....., U. S. Deputy Mineral

Surveyor, Dec. 12-13<sup>th</sup>....., 1898, under my instructions dated

Dec. 9<sup>th</sup>....., 1898, have been critically examined and the

necessary corrections and explanations made, and the said Field Notes and Return, and

the Survey they describe, are hereby approved. A true copy of the copy of the location

certificate filed by the applicant for survey is included in the field notes.

George Christ

U. S. Surveyor General for Arizona.....