

**M  
S  
-**

**0**

**1**

**3**

**4**

**4**



June 12/99  
July 7/99  
Sealed

(4-683.)

Mineral Survey No. 1344

Lot No. ....

Gila

Land District.

FIELD NOTES

OF THE SURVEY OF THE MINING CLAIM OF

M. J. Brophy & E. B. Mason

KNOWN AS THE

Labrador

Warren

Mining District,

Cochise County, Arizona

Section ....., Township 23 S., Range 24 E. (unsurveyed)

Surveyed under instructions dated Dec 17, 1898,

by John A. Beckman  
U. S. Deputy Mineral Surveyor.

Claim located April 25 1896 & June 4, 1896.

Survey commenced Mar 10, 1899.

Survey completed Mar 13, 1899.

o 6-160

Address of claimants  
Bisbee  
Arizona



# PRELIMINARY OATHS OF ASSISTANTS IN SURVEY OF MINING CLAIM.

WE, William Hryn and James M Platt,  
do solemnly swear that we will well and faithfully execute the duties of chain carriers;  
that we will level the chain upon even and uneven ground and plumb the tally-pins,  
either by sticking or dropping the same; that we will report the true distance to all  
notable objects, and the true length of all lines that we assist in measuring, to the best  
of our skill and ability, and in accordance with instructions given us, in the survey of  
the Mining Claim of M. J. Brophy and  
E. B. Mason, known as the  
Labrador  
situate in Warren mining district,  
Coconino County, Arizona,  
in Section \_\_\_\_\_, Township No. \_\_\_\_\_, Range No. \_\_\_\_\_

William Hryn, Chainman.  
James M. Platt, Chainman.

Subscribed and sworn to by the above-named persons before  
me this 10<sup>th</sup> day of March, 1899.

(My Commission expires Dec 15<sup>th</sup> 1901)

J. K. Williams  
Notary Public

I, \_\_\_\_\_, do solemnly swear that I will well and  
truly perform the duties of axeman, in the establishment of corners and other duties,  
according to instructions given me and to the best of my skill and ability, in the survey  
of the Mining Claim of \_\_\_\_\_

known as the \_\_\_\_\_,  
more fully described in the preceding affidavit.

\_\_\_\_\_, Axeman.

Subscribed and sworn to by the said \_\_\_\_\_  
before me this \_\_\_\_\_ day of \_\_\_\_\_,  
18 \_\_\_\_\_.

I, Thomas F Luttrell, do solemnly swear that I will  
well and truly perform the duties of flagman, in the establishment of corners and other  
duties, according to instructions given me and to the best of my skill and ability, in the  
survey of the Mining Claim of M. J. Brophy & E. B. Mason  
known as the "Labrador",  
more fully described in the preceding affidavit.

Thomas F. Luttrell, Flagman.

Subscribed and sworn to by the said Thomas F. Luttrell  
before me this 10<sup>th</sup> day of  
March, 1899.

J. K. Williams  
Notary Public

(My Commission expires Dec 15<sup>th</sup> 1901)





Feet

Survey No. 1344

Labrador Lode

Beginning at Cor No 1  
which is identical  
with location, but as  
it faces in center of  
a sand wash where a  
permanent cor. can  
not be established

I establish a witness  
cor. to Cor No 1 which  
bears N. 49°-54' W 9.5 ft.  
It is a pine post 3 ft  
long 4 ins square, in  
mound of stones, set  
one foot in ground to  
bed-rock & scribed

1-1344 W.C. J.M.C. no tree or  
rock bearings available

U.S. <sup>Mineral</sup> ~~Section~~ Monument  
No 1 of Warren District  
bears S 57°-48' E 5987.4 ft.:

North peak of an adobe  
house bears S 6°-3' E  
East peak of a frame house  
bears S 32°-11' W. S.N. cor  
frame house with hip  
roof bears N 47°-28' E

From true corner point  
S 54°-25' W

- 211 A stone wall bears N.W. of E
- 250 Wash, Imbstone Canyon 75 ft wide  
bears South east
- 300 Wagon road bears N.W. of S.E.
- 330 <sup>Leave wash Canyon</sup> ascend steep slope
- 750 Center E side line, a pine  
post, in mound of stones  
4 ft high
- 1367 Summit bears N.W.
- 1500 To Cor No 2  
A pine post 3 ft long  
4 ins square, in



Foot mound of stone, set  
 10 ins. in ground to  
 bed-rock, marked  
 (scribed) 2-1344 L.M.C.  
 Whence loc. cor. bears  
 S 54°-25' W 41.4 ft.; a stump  
 below stone quarry  
 bears S 80°-55' W about  
 1/2 mile; a wind  
 mill bears N 13°-4' E  
 No trees or rocks available for bearings  
 Thence N 49°-54' W.

175 Gulch bears N. 20 ft wide  
 300 To center south end  
 monument, a pine  
 post 3 1/2 ft long 4 ins.  
 square in mound  
 of stone set 18 inches  
 in ground, scribed  
 L.M.C. 1344, Loc. monument

581  
 601.2 bears S 54° W 50.7 ft  
 wash 10 ft wide, drains easterly  
 To cor No. 3:  
 A pine post 3 ft long  
 4 ins square set in  
 mound of stone upon  
 a X on bed rock,  
 scribed 3-1344 L.M.C.

Whence location  
 cor. bears S 57°-30' W  
 44.4 ft; Center <sup>monument</sup> north  
 end of claim bears  
 N 64° 58' E; a prominent  
 rock on a hill bears  
 S 82°-35' W; S.W. cor  
 of a frame house  
 with hip roof N 70°-50' E  
 No nearby objects available  
 Thence N 54°-76' E

750 To center west side line  
 a pine post in a mound  
 of stone

955  
 1087 A barbed wire fence bears N.W. & E.  
 Road in Fortstone Camp  
 bears N.W. & S.E.



Feet  
1500

To cor No. 4

identical with loca-  
tion cor., a pine post  
3 ft long 4 ins square  
in mound of rocks  
set 18 ins. in ground  
scribed 4-1344 L.M.C.

Thence:

E. peak of Williams'  
house  $N 55^{\circ} - 36' W$ : South  
peak of a frame house  
beats  $N 83^{\circ} - 38' W$ : North  
peak of an adobe  
house  $S 87^{\circ} - 43' N$   
No true or rock bearings available  
Thence  $S 49^{\circ} - 54' E$

301.7

To center end monu-  
ment, <sup>identical with location</sup> a pine post  
3 ft long 4 ins square  
set in mound of stone  
on a X in reef of rocks  
scribed L.M.C. 1344

Thence initial

monument bears  $S 53^{\circ} - 57' W$   
580 ft.; U.S. ~~M.M.~~ No 1 bears  
 $S 57^{\circ} - 26' E$  6777 ft.;  
N. peak of Waters' house  
bears  $S 83^{\circ} - 49' E$ ; the  
O'Neil flag pole bears  
 $S. 32^{\circ} - 56' E$

591.7

To Witness corner, <sup>No 1</sup> here to-  
from described

601.2

To cor, <sup>No 1</sup> (true corner) the  
place of beginning

Variation at all  
corners  $12^{\circ} - 25' E$



## Area

Sabrador

20.059<sup>0652</sup> acres

## Location

This claim is located in Warren Mining District Cochise County Arizona. It crosses the main canyon about one mile west of town of Bisbee.

There are no adjoining claims.

It is situated in T<sub>1</sub>P. 23 S. Range 24 E (unsurveyed)

The presumed course of the ledge is parallel to the side lines (N. 54°-25' E) extending each way from discovery cut; Length from center of monument 900 or more feet.



I certify that the value of labor and improvements placed upon this claim by the claimants and their grantors is not less than five hundred dollars and that said improvements consist of:

1. A <sup>discovery</sup> cut and tunnel the mouth of which bears from Cor No. 4 S 24° - 7' N 590 ft, 4 ft wide 6 1/2 ft high running southerly in rock 32 feet Total distance from beginning of cut to face of tunnel 44 feet Value \$450
2. A shaft which bears from N center end monument S 57° - 25' N 288 ft, timbered, 3 x 3 ft 15 ft deep to water Value \$900
3. A shaft which bears from N. center end monument S 15° - 49' N 321 1/2 ft timbered 3 1/2 x 3 ft 14.4 feet deep to water Value \$400

The two shafts are said to be connected by a drift but owing to water it could not be measured



Instrument

This survey was made with a Young & Sons' Mountain transit (#6555) with Smith Solar Attachment.

The courses were deflected from the true meridian as determined by direct solar observations.

The distances were measured with a 50 foot chain and a 100 ft. tape (steel)

John A. Rockfellow  
U.S. Deputy Min. Surveyor

Fort Stevens Ariz  
June 7 1899.



# FINAL OATHS FOR SURVEYS.

## LIST OF NAMES.

A list of the names of the individuals employed by John A. Rockfellow  
 United States Deputy Mineral Surveyor, to assist in running, measuring, and marking the lines  
 corners and boundaries described in the foregoing field notes of the survey of the mining claim  
 of M. J. Brophy & E. B. Mason  
 known as the "Labrador"  
 and showing the respective capacities in which they acted.

William Hays, Chainman.  
James M. Platt, Chainman.  
 \_\_\_\_\_, Axman.  
Thomas F. Luttrell, Flagman.

## FINAL OATHS OF ASSISTANTS.

We, William Hays, James M. Platt  
 and Thomas F. Luttrell, do solemnly swear that we assisted John A. Rockfellow,  
 United States Deputy Mineral Surveyor, in marking the corners and  
 surveying the boundaries of the mining claim of M. J. Brophy & E. B. Mason

known as the "Labrador", represented  
 in the foregoing field notes as having been surveyed by said deputy mineral surveyor and under  
 his direction; and that said survey has been in all respects, to the best of our knowledge and  
 belief, faithfully and correctly executed, and the corner and boundary monuments established  
 according to law and the instructions furnished by the United States Surveyor-General for

Arizona

William Hays, Chainman.  
James M. Platt, Chainman.  
 \_\_\_\_\_, Axman.  
Thomas F. Luttrell, Flagman.

Subscribed and sworn to by the above-named persons before me  
 this 15th day of March, 1899

J. A. Williams  
 Notary Public

(My commission expires Dec 15th/1901.)

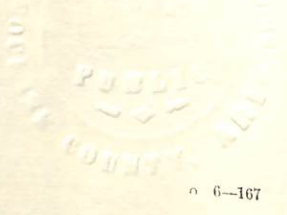



# POOR QUALITY

**The following pages are scanned at the best possible quality setting. The original pages are of poor quality and this is the best possible reproduction.**



Handwritten text at the top left, possibly a date or reference number.

Handwritten text at the top center, possibly a name or title.

Handwritten text at the top right, possibly a location or date.

Handwritten text at the top right, possibly a name or title.

Handwritten text at the top right, possibly a name or title.

Handwritten text in the middle left section.

Handwritten text in the middle center section.

Handwritten text in the middle right section.

Handwritten text in the middle right section.

Small handwritten number or mark on the left side.

Handwritten text in the middle left section.

Handwritten text in the middle center section.

Handwritten text in the middle right section.

Small handwritten number or mark on the left side.

Handwritten text in the middle center section.

Handwritten text in the middle right section.

Handwritten text in the middle left section.

Handwritten text in the middle center section.

Handwritten text in the middle right section.

Handwritten text in the middle right section.

Handwritten text at the bottom left, possibly a date or reference number.

Small handwritten number or mark at the bottom left.

Small handwritten number or mark at the bottom left.

Small handwritten number or mark at the bottom left.

Small handwritten number or mark at the bottom left.



(4-686.)

FINAL OATH OF U. S. DEPUTY MINERAL SURVEYOR

I, John A. Rockefeller, U. S. Deputy Mineral Surveyor, do solemnly swear that, in pursuance of instructions received from the United States Surveyor General for Arizona, dated Dec 12, 1898, I have, in strict conformity to the laws of the United States, the official regulations and instructions thereunder, and the instructions of said Surveyor General, faithfully and correctly executed the survey of the Mining Claim of M. J. Brophy and E. B. Mason, known as the Labrador, situate in Warren Mining District, Cochise County, Ariz, in Section —, Township No. —, Range No. Unsurveyed, and designated as Survey No. 1344, as represented in the foregoing field notes, which accurately show the boundaries of said mining claim as distinctly marked by monuments on the ground, and described in the attached copy of the location certificate, which was received by me from the Surveyor General with said instructions, and that all the corners of said survey have been established and perpetuated in strict accordance with the law, official regulations and instructions thereunder; and I do further solemnly swear that the foregoing are the true and original field notes of said survey and my report therein, and that the labor expended and improvements made upon said mining claim by claimant or their grantors are as therein fully stated, and that the character, extent, location and itemized value thereof are specified therein with particularity and full detail, and that no portion of said labor or improvements so credited to this claim has been included in the estimate of expenditures upon any other claim.

John A. Rockefeller  
U. S. Deputy Mineral Surveyor.

Subscribed and sworn to by the said John A. Rockefeller  
U. S. Deputy Mineral Surveyor, before me James Reilly  
A. Notary Public this seventh  
day of June, 1899 My commission

James Reilly  
Notary Public





AFFIDAVIT OF FIVE HUNDRED DOLLARS IMPROVEMENTS.

We M. H. Brophy and A. J. Sowle

of lawful age, being first duly sworn according to law, depose and say: that we are acquainted with the "Labrador" mining claim, situated in Warren Mining district, Cochise County, Arizona Territory, for which M. H. Brophy and E. P. Mason has made application for survey prior to application for patent under the provisions of the Act of Congress, approved May 10th 1872; and that the labor done and improvements made thereon by the applicants and Grantor exceed Five Hundred Dollars in value, and further that we are not personally interested in said mine.

M. H. Brophy  
A. J. Sowle

TERRITORY OF ARIZONA, )  
  ) SS  
COUNTY OF COCHISE        )

Sworn to and subscribed before me, this sixth day of June 1899.

William Semmes  
Notary Public

*my commission expires  
Jan 4 1903*



## Notice of Mining Location.

To All Whom It May Concern.

Notice is hereby given that the undersigned having complied with the requirements of Chapter XXXII, of Title 6, of the Revised Statutes of the United States, and the local Mining laws, rules and regulations, have this day located fifteen hundred (1500) linear feet of this vein or lode, bearing precious metals, with all dips, spurs, angles and variations, with surface ground three hundred (300) feet on each side of the center of vein, with all mineral deposits contained therein; and all timber growing within the limits of said claim, and all water and water privileges thereon, or appertaining thereto, under and according to the provisions of the United States Mining Laws under which it is located.

This claim commences at this monument and notice placed upon the ledge and runs Three Hundred feet in a northerly direction, and runs Twelve Hundred feet in a southerly direction along the ledge.

The exterior boundaries are as follows, to wit:

Commencing at a monument of stone at the center of the Northern end of claim; and running Three Hundred feet in a westerly direction to a monument of stone at the North West of claim; thence in a Southern direction parallel with the ledge Fifteen Hundred feet to a monument of stone at the South West corner of claim; thence at right angles the ledge in a Easterly direction six hundred feet to a monument of stone to the South East corner of claim; thence parallel with the ledge in a



1 northerly direction fifteen hundred feet to a monu-  
 2 ment of stone at the northeast corner of claim;  
 3 thence at right angles across the ledge in a westerly  
 4 direction three hundred feet to a monument upon  
 5 the ledge and place of beginning.

6 This ledge may be more generally described as sit-  
 7 uated in Mule Pass Gulch west of the town of  
 8 Bisbee about a mile, it crosses the Gulch exten-  
 9 ding south 1200 ft between Angus and Petersons  
 10 (formerly St. Kahr's house) It extends on both sides  
 11 of the Gulch which empties into the main Gulch  
 12 from the south between the houses aforesaid, in  
 13 Warren Mining District, Cochise County, Territory of  
 14 Arizona, and shall be known as the Labrador min-  
 15 ing claim. Dated on the ground, this 25<sup>th</sup> day of  
 16 April 1896.

17 witness

18 Phos Higgins

M. J. Brophy.

E. B. Mason

19 Locators.

20 Territory of Arizona,  
 21 County of Cochise } 33.

22 E. B. Mason being duly sworn deposes and says  
 23 that he is a citizen of the United States and more than  
 24 21 years of age and resides at Bisbee in Cochise Coun-  
 25 ty Arizona Territory, that he has in company with  
 26 Mike J. Brophy located a certain mining claim  
 27 known as the Labrador Mining Claim or lode sit-  
 28 uated in Warren Mining District, County of Cochise,  
 29 Territory of Arizona and that he has the necessary  
 30 legal amount of work done on said claim or lode  
 31 consisting of labor to the amount of one hundred dol-  
 32 lars or over, for the purpose of complying the law



1 of the United States pertaining to assessment or  
2 annual work.

3 E. B. Mason



4 Subscribed and sworn to before me this 20<sup>th</sup> day  
5 of May A. D. 1896



6 W. M. Fike

7 Notary Public.

8 Filed and recorded at request of E. B. Mason, May  
9 23<sup>rd</sup> 1896 at 1- P. M.

10 A. Wentworth

11 County Recorder.

12 Territory of Arizona }  
13 County of Cochise } S.S.



14 I, M. J. Brown, County Recorder in and for  
15 the County of Cochise, do hereby certify that the  
16 above and foregoing instrument is a full, true  
17 and correct copy of the Location Notice of the  
18 Labrador mining claim as appears of record  
19 in Book 14 Record of Mines, at pages 22<sup>nd</sup> & 23<sup>rd</sup>  
20 thereof, of the Records of Cochise County, Arizona Ter.  
21 and now in my office.



22 Given under my hand and Official

23 Seal, this 7<sup>th</sup> day of Dec, A. D. 1898.

24 M. J. Brown

25 County Recorder

26 Cochise County A. T.

27 By E. J. Brown Deputy Recorder



Notice of Amended Mining Location.

To all whom It may Concern:

This mining claim the name of which is the Labrador Mining Claim, situate on lands belonging to the United States of America, and in which there are valuable mineral deposits, was entered upon and located for the purpose of exploration and purchase by M. J. Brophy and E. B. Mason the undersigned, on the 25<sup>th</sup> day of April 1896.

The length of this claim is Fifteen Hundred (1500) feet, and it claim Five hundred eighty (580) feet in a North easterly direction and nine Hundred Twenty (920) feet in a South westerly direction from the center of the discovery shaft, at which this notice is posted, lengthwise of the claim, together with Three Hundred (300) feet in width of the surface grounds, on each side of the center of said claim.

The general course of the lode deposit and premises is from the Northeast to the South west.

The claim is situated and located in Warren Mining District, in Cochise County, in the Territory of Arizona, about one mile in a westerly direction from the town of Bisbee.

This Amended Location is for a more accurate description of claim, Original Location was recorded at Tombstone on May 23<sup>rd</sup> 1896.

The surface boundaries of the claim are marked upon the ground as follows: Beginning at the center of the northerly end at a Monument of stones erected on a quartz ledge at a point in a North-easterly direction Five hundred eighty (580) feet



1 from the discovery shaft (at which this notice is pro-  
 2 ted), being in the center of the Northerly end line of  
 3 said claim, thence S 50° E - 300 feet to a 4x4 post, being  
 4 the N. E. corner of said claim; thence S 53 $\frac{3}{4}$ ° W - 750 ft  
 5 to a 4x4 post at the center of the East side line of said  
 6 claim; thence S 53 $\frac{3}{4}$ ° E - 750 feet to a 4x4 post being at the  
 7 S E corner of said claim; thence N 50° W 300 feet to a 4  
 8 x4 post at the center of the Southerly end of said claim;  
 9 thence N 50° W - 300 feet to a 4x4 post, being at the S W  
 10 corner of said claim; thence N. 53 $\frac{3}{4}$ ° E - 750 feet to a  
 11 4x4 post, being at the center of the west side line of  
 12 said claim; thence N 53 $\frac{3}{4}$ ° E - 750 feet to a 4x4 post at  
 13 the N W corner of said claim; thence S 50° E - 300 feet to  
 14 the place of beginning.

15 All done under the provisions of Chapter Six, of Title  
 16 XXXII, of the Revised Statutes of the United States, and  
 17 of an Act of the General Assembly of Arizona, entitled  
 18 "An Act Concerning Mines," approved March 20th,  
 19 1895. Dated on the ground this Fourth day of June  
 20 1896.

N.B.

21 all courses are given in true bearings } E. B. Mason.  
 22 variations used 11° 40' East } M. J. Brophy.

23 Witness }  
 24 Thos Higgins }

25 Filed and recorded at request of M. J. Brophy, June  
 26 18<sup>th</sup> A. D. 1896 at 1-2 P. M.

27 A. Wentworth  
 28 County Recorder.

29 Territory of Arizona, }  
 30 County of Cochise. } ss.



31 I, M. J. Brown, County Recorder in and for  
 32 the County of Cochise, do hereby certify that the



1 above and foregoing instrument is a full, true  
2 and correct copy of the Amended Location  
3 Notice of the Labrador mining claim as ap-  
4 pears of record in Book 14 Record of Mines, at  
5 page 37 thereof, of the Records of Cochise County  
6 Arizona, and now in my office.

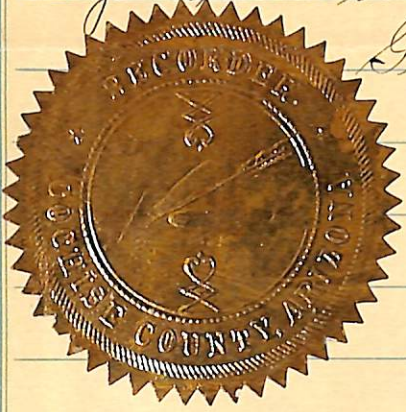

7 Given under my hand and Official  
8 Seal, this 7<sup>th</sup> day of Dec, A.D. 1898.

9 M. J. Brown

10 County Recorder

11 Cochise County Ariz. Terr.

12 By E. J. Brown Deputy Recorder.

13  
14  
15  
16  
17  
18  
19  
20  
21  
22  
23  
24  
25  
26  
27  
28  
29  
30  
31  
32



Scale: 1 Inch = 200 Ft.

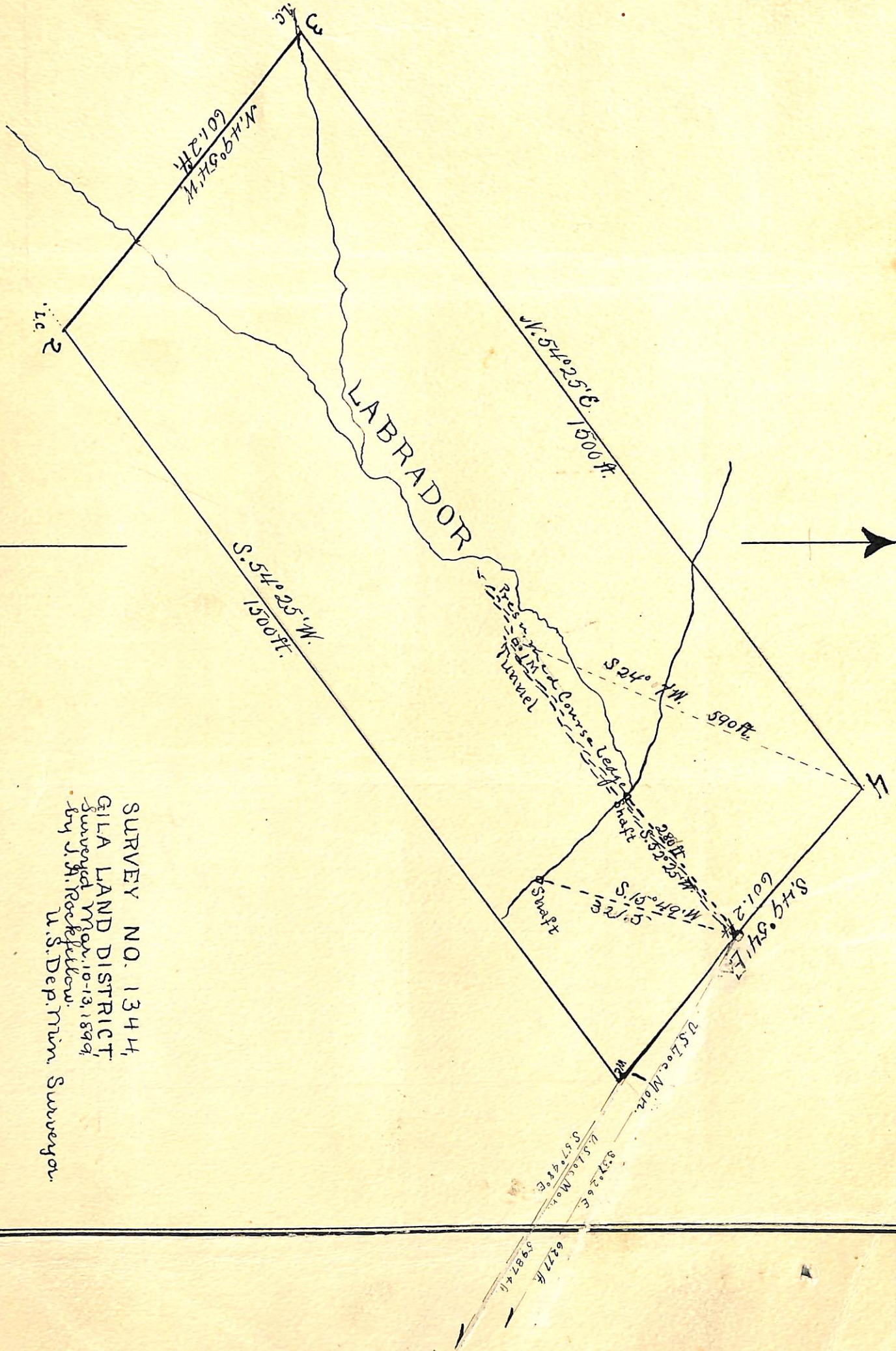

SURVEY NO. 1344,  
 GILA LAND DISTRICT,  
 Surveyed Mar. 10-13, 1899,  
 by J. M. Rockefeller,  
 U.S. Dep. Min. Surveyor.



(4-687.)

# Surveyor General's Certificate of Approval of Field Notes and Survey of Mining Claim.

Department of the Interior,

Office of U. S. Surveyor General,

*Tucson, Arizona*

*September 7<sup>th</sup>, 1899.*

I, U. S. Surveyor General for *The Dist. of Arizona*,  
do hereby certify that the foregoing and hereto attached Field Notes and Return of the  
Survey of the Mining Claim of *M. J. Brophy and*  
*E. B. Mason*  
....., known as the  
*"Labrador"*  
.....  
situate in *Warren* ..... mining district,  
*Cochise* County, *Arizona*,  
in Section ..... Township No. *238*, Range No. *24E. (unsurveyed)*  
....., designated as Survey No. *1344*  
executed by *John A. Rockfellow*, U. S. Deputy Mineral  
Surveyor, *March 10-13*, 1899, under my instructions dated  
*Dec. 12<sup>th</sup>*, 1898, have been critically examined and the  
necessary corrections and explanations made, and the said Field Notes and Return, and  
the Survey they describe, are hereby approved. A true copy of the copy of the location  
certificate filed by the applicant for survey is included in the field notes.

*George Christ*

U. S. Surveyor General for *Arizona*