

**M
S
.**

0

1

3

5

2

3/13/99

(4-683.)

Mineral Survey No. 1352

Lot No. _____

Pinecroft

Land District.

FIELD NOTES

OF THE SURVEY OF THE MINING CLAIM OF

Charles W. Jones and D. J. Jones

KNOWN AS THE

Golden Thread

Martinez

Mining District,

Yavapai

County,

Arizona

Section Approximately, Township 10 North, Range 6th.

Surveyed under instructions dated February 13th, 1899.

by

J. J. Fisher

U. S. Deputy Mineral Surveyor.

Claim located Feb. 4th, 1896

Survey commenced Feb. 17th, 1899.

Survey completed Feb 17th, 1899.

o 6-160

Address.

D. J. Jones

Stanton,

Arizona

PRELIMINARY OATHS OF ASSISTANTS IN SURVEY OF MINING CLAIM.

WE, Richard Nettle and Joseph Toy,
do solemnly swear that we will well and faithfully execute the duties of chain carriers;
that we will level the chain upon even and uneven ground and plumb the tally-pins,
either by sticking or dropping the same; that we will report the true distance to all
notable objects, and the true length of all lines that we assist in measuring, to the best
of our skill and ability, and in accordance with instructions given us, in the survey of
the Mining Claim of Charles W Jones and
D. J. Jones, known as the
Golden Thread
situate in Murliney mining district,
Jarvis County, Arizona,
in Section _____, Township No. _____, Range No. _____.

Richard Nettle, Chainman.

Joseph Toy, Chainman.

Subscribed and sworn to by the above-named persons before
me this 17th day of February, 1899.

My commission expires May 10th 1900

J. J. Fisher
Notary Public

I, Richard Nettle, do solemnly swear that I will well and
truly perform the duties of axeman, in the establishment of corners and other duties,
according to instructions given me and to the best of my skill and ability, in the survey
of the Mining Claim of Charles W Jones and
D. J. Jones
known as the Golden Thread,
more fully described in the preceding affidavit.

Richard Nettle, Axeman.

Subscribed and sworn to by the said Richard Nettle
before me this 17th day of
February, 1899.

My commission expires May 10th 1900

J. J. Fisher
Notary Public

I, Joseph Toy, do solemnly swear that I will
well and truly perform the duties of flagman, in the establishment of corners and other
duties, according to instructions given me and to the best of my skill and ability, in the
survey of the Mining Claim of Charles W Jones and
D. J. Jones
known as the Golden Thread,
more fully described in the preceding affidavit.

Joseph Toy, Flagman.

Subscribed and sworn to by the said Joseph Toy
before me this 17th day of
February, 1899.

My commission expires May 10th 1900

J. J. Fisher
Notary Public

J. J. Fisher

J. J. Fisher

J. J. Fisher

Survey No 1352.

Feet. Golden Thread Lode

Beginning at Initial mon. of the loc.
 Identical with initial mon. of the location
 A granite stone 6x10x24 ins. set one foot
 in ground and marked S.M. G.T. No 1352,
 North side mon. of Golden Thread location
 and Cor. No 5, Incline lode, Survey No 1193.
 and the S.E. cor. of Black Hawk lode.
 unsurveyed. bearing N 9° E 423 feet.

Thence N 41° 30' W
 14° 20' E

940 To west center end mon. Identical with
 west center end of the location. A mon. of
 stones 3 feet on base and 3 feet high.

Thence N 48° 30' E
 14° 20' E

300 To Cor. No 1.
 Orig. loc mon. bearing N 35° 15' W 54 feet.
 The same mon. being the south side mon. of
 the Black Hawk lode, unsurveyed.
 A granite stone 6x8x30 ins. set one foot
 in ground. along side built a mon. of
 stones, 3 feet on base and 3 feet high.
 Stone marked G.T. No 1-1352.
 A + on a granite rock in place
 marked B.R. G.T. No 1-1352 bearing S 60°
 20' W 89 feet. A + on a granite rock
 in place, marked B.R. G.T. No 1-1352
 bearing S 8° 10' E 69.5
 New Shaft Congress mine bearing N 79° 15' E
 about 1500 feet.
 U.S.M.M. No 1. M.D. bearing N 17° 8' E 796.1'

(2)

4

Survey No 1352

Golden Thread Lode

Thence S $41^{\circ} 30' E$
 Var. $14^{\circ} 20' E$

900 To wagon road course N.W. + S.E.
 1500 To Cor No 2.

Orig. Loc. mon. bis S $41^{\circ} 30' E$ 100 feet.
 A mon. of stones 3 feet on base and 3 feet high.

A granite stone $6 \times 15 \times 30$ ins. set one foot in ground, along side built a mon. of stones 3 feet on base and 3 feet high. Stone marked G.T. No 2-1352.

A + on a granite rock in place, marked B.R. G.T. No 2-1352 bis. N $8^{\circ} 35' E$ 13.8 feet.

A + B.R. on a granite rock in place marked G.T. No 2-1352 bis. S $1^{\circ} 30' W$ 12.5 feet.

Cor No 6. Survey No 1191. Golden Eagle lode bis. N $40^{\circ} 50' E$ 80.7 feet.

Thence S $48^{\circ} 30' W$
 Var. $14^{\circ} 20' E$

210 To wagon road, course N.W. + S E

300 To East center end mon. a mon. of stones 3 feet on base and 3 feet high. East center end mon. of the location bis. S $41^{\circ} 30' E$ 100 feet. A mon. of stones 3 feet on base and 3 feet high.

600 Same course to Cor. No 3.

A granite stone $4 \times 6 \times 2 \times$ ins. set one foot in ground, along side built a mon. of stones 3 feet on base and 3 feet high. Stone marked G.T. No 3-1352.

A + on a granite boulder 15×25 feet, 10 feet above ground, marked B.R. G.T. No 3-1352 bis. N $88^{\circ} 8' E$ 187 feet.

No other bearings available
 Orig. loc. mon. 3 feet on base & 3 feet high bis S $41^{\circ} 30' E$ 100 feet.

Survey No 1352

Feet.

Golden Thread Lode

Thence $N 41^{\circ} 30' W$
 1400 $N 14^{\circ} 20' E$

560 To south side mon. of the location
 a mon. of stones and pine stakes.

1500 To Cor. No 4. Identical with S.W.
 Cor. of the loc.

A granite stone $5 \times 10 \times 3$ ins. set one
 foot in ground, along side built
 a mon. of stones. 3 feet on base and
 3 feet high. Stone marked G. T.
 No 4-1352.

A + on a granite rock in place
 marked B. B. G. T. No 4-1352 bet.
 $S 27^{\circ} 5' E$ 25.4 feet. A + on a granite
 rock in place, marked B. B. G. T.
 No 4-1352 bet. $N 31^{\circ} 40' W$ 15.9 feet.

Thence $N 48^{\circ} 30' E$
 700 $N 14^{\circ} 20' E$

To west center end mon. to place
 of beginning survey of exterior
 boundaries.

Containing 20.66 acres.

Location

This claim is located on unsurveyed
 land, in approximately Township 10 north
 Range 6 West of G. & S. R. Mendocino
 in Martinez Mining District, Yavapai
 County, Arizona. Said claim extending
 560 feet in a south easterly direction
 and 940 feet in a north westerly direction
 from the discovery shaft & monument
 along the vein. And is bounded on
 the north by the Black Hawk Lode
 unsurveyed and the Incline Lode
 Survey No 1193, on the east by the
 Golden Thread East & L. (unsurveyed)

Survey No 1352

Golden Thread Lode

Location

on the south by U.S., and on the west by the U.S., unsurveyed.

Expenditure of Five hundred dollars

I certify that the value of the lode and improvements upon the claim, placed thereon by the claimants and their grantors, is not less than five hundred dollars, and that said improvements consist of.

Discovery shaft No. 1.

Situated at Vertical mine.

Shaft 4 x 6 feet, 55 feet deep.

Ledge

Ledge runs through ~~55 feet~~ ^{55 feet} of claim
S 41° 30' E, 560 ft and N. 41° 30' W. 940 ft from
vertical mine, at Disc. shaft.

Instrument

This survey was made with a Gurley Solar Transit. The courses were deflected from the true meridian as determined by direct solar and Polaris observations. The distances were measured with a 100 foot steel chain.

J. J. Fisher
U. S. Dep. Min. Surveyor.

FINAL OATHS FOR SURVEYS.

LIST OF NAMES.

A list of the names of the individuals employed by J. J. Fisher
 United States Deputy Mineral Surveyor, to assist in running, measuring, and marking the lines
 corners and boundaries described in the foregoing field notes of the survey of the mining claim
 of Charles W. Jones and A. J. Jones
 known as the Golden Thread
 and showing the respective capacities in which they acted.

- Richard Nettle, Chairman.
- Joseph Toy, Chairman.
- Richard Nettle, Axman.
- Joseph Toy, Flagman.

FINAL OATHS OF ASSISTANTS.

We, Richard Nettle
 and Joseph Toy, do solemnly swear that we assisted J. J. Fisher
Fisher, United States Deputy Mineral Surveyor, in marking the corners and
 surveying the boundaries of the mining claim of Charles W. Jones and
D. J. Jones
Golden Thread, known as the _____, represented
 in the foregoing field notes as having been surveyed by said deputy mineral surveyor and under
 his direction; and that said survey has been in all respects, to the best of our knowledge and
 belief, faithfully and correctly executed, and the corner and boundary monuments established
 according to law and the instructions furnished by the United States Surveyor-General for
Arizona

- Richard Nettle, Chairman.
- Joseph Toy, Chairman.
- Richard Nettle, Axman.
- Joseph Toy, Flagman.

Subscribed and sworn to by the above-named persons before me
 this 17th day of February, 1899

J. J. Fisher
 Notary Public



My Commission
 expires May 10th 1900

FINAL OATH OF U. S. DEPUTY MINERAL SURVEYOR

I, J. J. Fisher, U. S. Deputy Mineral Surveyor, do solemnly swear that, in pursuance of instructions received from the United States Surveyor General for Arizona, dated Feb. 13th, 1899, I have, in strict conformity to the laws of the United States, the official regulations and instructions thereunder, and the instructions of said Surveyor General, faithfully and correctly executed the survey of the Mining Claim of Charles W. Jones and D. J. Jones, known as the Green Thread, situate in Martinez Mining District, Yavapai County, Arizona, in Section _____, Township No. _____, Range No. _____ and designated as Survey No. 1352, as represented in the foregoing field notes, which accurately show the boundaries of said mining claim as distinctly marked by monuments on the ground, and described in the attached copy of the location certificate, which was received by me from the Surveyor General with said instructions, and that all the corners of said survey have been established and perpetuated in strict accordance with the law, official regulations and instructions thereunder; and I do further solemnly swear that the foregoing are the true and original field notes of said survey and my report therein, and that the labor expended and improvements made upon said mining claim by claimant or their grantors are as therein fully stated, and that the character, extent, location and itemized value thereof are specified therein with particularity and full detail, and that no portion of said labor or improvements so credited to this claim has been included in the estimate of expenditures upon any other claim.

J. J. Fisher
U. S. Deputy Mineral Surveyor.

Subscribed and sworn to by the said J. J. Fisher
U. S. Deputy Mineral Surveyor, before me
this 9th
day of March, 1899.

John Hawkins
Notary Public

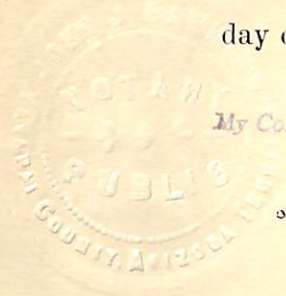

My Commission expires July 20, 1901.

Affidavit of Five Hundred Dollars Improvements.

We Richard Nettle and Joseph Loy

of lawful age, being first duly sworn according to law, depose and say: that we are acquainted

with the Golden Thread mining claim, situated in

Martinez Mining district, Yavapai County,

Arizona Territory, for which Charles St Jones and

D. J. Jones.

have made application for survey prior to application for patent under the provisions of the

Act of Congress, approved May 10, 1872; and that the labor done and improvements made thereon

by the applicant and their grantor exceed Five Hundred Dollars in value, and further

that we are not personally interested in said mine.

Richard Nettle

Joseph Loy

TERRITORY OF ARIZONA, }
County of Yavapai } ss.

SWORN to and subscribed before me, this

17th day of February 1899

J. J. Fisher
Notary Public

J. J. Fisher

My Commission expires May 10th 1900

Notice of Mining Location.

QUARTZ CLAIM.

To All Whom It May Concern:

This mining claim, the name of which is the Golden Thread Mining Claim, situate on lands belonging to the United States of America, and in which there are valuable mineral deposits, was entered upon and located for the purpose of exploration and purchase by Charles W. Jones & David Jones

the undersigned, on the fourth day of February 1896

The length of the claim is 1500 feet, and we claim 300 feet on each side of the discovery shaft (at which this notice is posted), lengthwise of the claim. The general course of the lode deposit and premises is from the easterly to the westerly.

The claim is situated and located in Martinez Mining District, in Maricopa County, in the Territory of Arizona, about 1/2 mile in a westerly direction from Congress mine, "new" shaft

The surface boundaries of the claim are marked upon the ground as follows: Beginning at monument of stones

at a point in a easterly direction Three Hundred sixty feet from the discovery shaft (at which this notice is posted), being in the center of the east end line of said claim; thence southerly 300 feet to a monument of stones, being the southeasterly corner of said claim; thence westerly 750 feet to a monument of stones at the center of the south side line of said claim; thence westerly 750 feet to a monument of stones being at the south west corner of said claim; thence northerly 300 feet to a monument of stones at the center of the westerly end of said claim; thence northerly 300 feet to a monument of stones, being at the corner of said claim; thence easterly 750 feet to a monument of stones being at the center of the northerly side line of said claim; thence easterly 750 feet to a monument of stones at the northeasterly corner of said claim; thence southerly 300 feet to the place of beginning.

All done under the provisions of Chapter Six, of Title XXXII, of the Revised Statutes of the United States, and of an Act of the General Assembly of Arizona, entitled "An Act Concerning Mines," approved March 20th, 1895.

Dated and posted on the ground this fourth day of February 1896

Charles W. Jones
D. J. Jones

An Act Concerning Mines.

Be It Enacted by the Legislative Assembly of the Territory of Arizona:

SECTION 1. Every notice of location of a mining claim shall contain: First, the name of the claim located; second, the name of the locator; third, the date of location; fourth, the number of feet in length of said claim and the number of feet claimed on each side of the center of the discovery shaft, lengthwise of the claim; fifth, the general course of the lode deposit of premises located; sixth, the locality of the claim with reference to some natural object, or permanent monument, as will identify the claim.

SEC. 2. All mining locations hereafter located, the certificate of location of which shall not contain: First, the name of the lode, or premises; second, the name of the locator, or locators; third, the date of location; fourth, the number of feet in length of said claim and the number of feet claimed on each side of the center of the discovery shaft, lengthwise of the claim; fifth, the general course of the lode, or premises, as near as may be; sixth, the locality of the claim with reference to some natural object, or permanent monument, as will identify the claim, shall be void.

SEC. 3. Before filing such location certificate with the County Recorder of the proper County, the discoverer shall locate his claim by: First, sinking a discovery shaft upon the premises so claimed, to a depth of at least ten feet from the lowest part of the rim of such shaft at the surface, and deeper if necessary, until there is shown by such work a lode deposit of mineral in place; second, by posting at the point of discovery, on the surface, a plain sign or notice substantially conforming to the location certificate; third, by marking such claim or premises on the ground, so that its boundaries can be readily traced.

Such surface boundaries shall be marked by **EIGHT** substantial **POSTS**, projecting at least **THREE FEET ABOVE THE SURFACE OF THE GROUND**, or by substantial **STONE MONUMENTS**, at least **THREE FEET HIGH**, to-wit: One at each corner of said claim, and one at the center of each end and side line thereof.

SEC. 5. Any open-cut, cross-cut, adit or tunnel which shall be made as above provided for, as a part of the location of a mining claim, and which shall be equal in amount of work to a shaft ten feet deep and four feet wide by six feet long, and which shall cut a lode or mineral in place at the depth of ten feet from the surface, shall be equivalent, as a discovery work, to a shaft sunk from the surface.

SEC. 6. The discoverer shall have ninety days from the date of discovering the lode and the posting of the notice thereon, to perform said discovery work thereon. SEC. 7. If at any time the locator of any mining claim heretofore or hereafter located, or his assigns, shall learn that his original certificate was defective, or that the requirements of the law had not been complied with before filing, or shall be desirous of changing his surface boundaries, or of taking in any additional ground which is subject to location, or in case the original certificate was made prior to the passage of this law, and he shall be desirous of securing the benefits of this Act, such locator, or his assigns, may file an amended certificate of location subject to the provisions of this Act, regarding the making of new locations.

SEC. 8. The amount of assessment, or representation, work or improvements to be done or made during each year, after the completion of the location as heretofore provided, and the time for doing the same, shall be as provided by the laws of the United States.

SEC. 9. Within the period of the time fixed for the performance of annual labor or the making of improvements upon any mining work or improvement was made, or some person for him, knowing the facts, may make and record in the office of the County Recorder an affidavit in substance as follows:

.....being duly sworn deposes and says, that he is a County, Arizona Territory, and is personally acquainted with the Mining District of Mining District, in Book No. A. D. 189....., and the day of performed upon said premises or lode, not including

assessments were made by and at the expense of the law of the United States pertaining to assessments or annual work, and (here name the miners or men who worked upon the claim in doing the work) were the men employed by said owner and who labored upon said premises, and who did said work and improvements, and said work so done upon said premises is described as follows, (Here describe the work done.)

Subscribed and sworn to before me, this day of 189..... (Signature.)

[SEAL] Notary Public.

SEC. 10. Such affidavit when so recorded shall be *prima facie* evidence of the performance of such labor or the making of such improvements, and said original affidavit after it has been recorded, or a certified copy of record of same, shall be received as evidence accordingly by all the Courts of this Territory.

SEC. 11. The relocation of forfeited or abandoned lode claims shall only be made by sinking a new discovery shaft and fixing new boundaries in the same manner and to same extent as is required in making a new location; or the locator may sink the original discovery shaft ten feet deeper than it was at date of commencement of such relocation, and shall erect new or make the old monuments the same as originally required. In either case a new location monument shall be erected, and the location certificate shall state if the whole or any part of the new location is located as abandoned property.

SEC. 12. This Act shall take effect and be in force from and after July 1st, 1895.
SEC. 13. All Acts and parts of Acts in conflict with this Act are hereby repealed.

This diagram is to give locator a general idea of plan of location under the new law. The discovery shaft can be in the center of claim or any distance from either end desired. In the diagram it is placed 500 feet from one end and 1000 feet from the other. In descriptions be careful to state locality of shaft with reference to some natural object, or permanent monument will identify the claim.

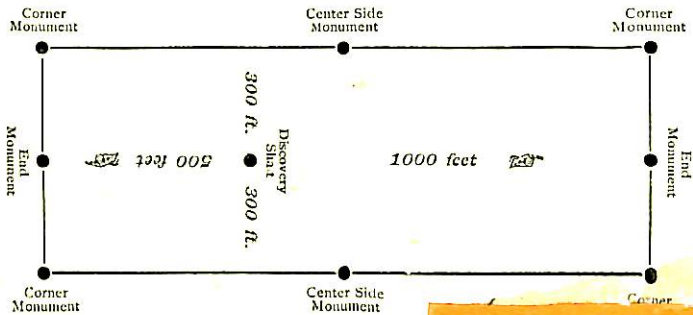

Where found is
Notice of Location.
QUARTZ CLAIM.
Made by James A. ...
Dated July 4th 1896
Filed and recorded at request of
James A. ...
at 10 o'clock P. M.
in Book 44 of Mines
Pages 53-54
By J. A. ...
County Recorder.

County Recorder

Witness my hand and official seal the day and year first above written.

Records of County, Arizona, at pages.....

day of 189....., and duly recorded in Book No..... of.....

aforsaid, do hereby certify that the within instrument was filed for record at o'clock..... M., on this.....

I, County Recorder in and for the County and Territory

County of ss. TERRITORY OF ARIZONA.



Surveyed Feb. 17th 1899
by J. J. Fisher
U.S. Dep. Min. Surveyor.

(4-687.)

Surveyor General's Certificate of Approval of Field Notes and Survey of Mining Claim.

Department of the Interior,

Office of U. S. Surveyor General,

Tucson, Arizona

June 6, 1899

I, U. S. Surveyor General for *District of Arizona*,

do hereby certify that the foregoing and hereto attached Field Notes and Return of the Survey of the Mining Claim of *Charles W. Jones, and*
D. J. Jones,

....., known as the

"Golden Thread"

situate in *Martinez* mining district,

Yavapai County, *Arizona*,

in Section *1*, Township No. *1*, Range No. *(unsurveyed)*

1, designated as Survey No. *1352*.

executed by *J. J. Fisher*, U. S. Deputy Mineral

Surveyor, *Feb'y 17*, 1899, under my instructions dated

February 13, 1899, have been critically examined and the

necessary corrections and explanations made, and the said Field Notes and Return, and

the Survey they describe, are hereby approved. A true copy of the copy of the location

certificate filed by the applicant for survey is included in the field notes.

George Christ

U. S. Surveyor General for *Arizona*.