

M
S
.

0

1

3

5

4

May 6/99

(4-683.)

Mineral Survey No. 1356

Lot No.

Prescott

Land District.

FIELD NOTES

OF THE SURVEY OF THE MINING CLAIM OF

Norman L Griffin and James M
Sanford

KNOWN AS THE

Champion, Fortune and Link
Walker

Mining District,

Yavapai County, Arizona

Section 5, Township 12 N, Range 1 W (unsurveyed)

Surveyed under instructions dated March 20, 1899,

by J. J. Fisher,
U. S. Deputy Mineral Surveyor.

Claim located Dec 9, 1879, Dec 9-1879, & Nov 10th, 1882.

Survey commenced March 31, 1899.

Survey completed April 3rd, 1899.

o 6-160

Address

Andrew + Strick

Prescott
Arizona

PRELIMINARY OATHS OF ASSISTANTS IN SURVEY OF MINING CLAIM.

WE, E. H. Draper and John Comer,
do solemnly swear that we will well and faithfully execute the duties of chain carriers;
that we will level the chain upon even and uneven ground and plumb the tally-pins,
either by sticking or dropping the same; that we will report the true distance to all
notable objects, and the true length of all lines that we assist in measuring, to the best
of our skill and ability, and in accordance with instructions given us, in the survey of
the Mining Claim of Norman L Griffin and James
M Sanford, known as the
Champion, Link and Fortune
situate in Walker mining district,
Yavapai County, Arizona,
in Section 5, Township No. 12 N, Range No. 1 W.

E. H. Draper, Chainman.

John Comer, Chainman.

Subscribed and sworn to by the above-named persons before
me this 31 day of March, 1898.

*My Commission
Expires May 10-1900*

J. J. Fisher
Notary Public

J. J. Fisher

May 10-1900

I, E. H. Draper, do solemnly swear that I will well and
truly perform the duties of axeman, in the establishment of corners and other duties,
according to instructions given me and to the best of my skill and ability, in the survey
of the Mining Claim of Norman L Griffin and James
M Sanford
known as the Champion, Fortune and Link,
more fully described in the preceding affidavit.

E. H. Draper, Axeman.

Subscribed and sworn to by the said E. H. Draper
before me this 31st day of

March, 1899.

*My Commission
Expires May 10-1900*

J. J. Fisher
Notary Public

J. J. Fisher

May 10-1900

I, John Comer, do solemnly swear that I will
well and truly perform the duties of flagman, in the establishment of corners and other
duties, according to instructions given me and to the best of my skill and ability, in the
survey of the Mining Claim of Norman L Griffin and
James M Sanford
known as the Champion, Fortune and Link,
more fully described in the preceding affidavit.

John Comer, Flagman.

Subscribed and sworn to by the said John Comer
before me this 31 day of

March, 1899.

*My Commission
Expires May 10-1900*

J. J. Fisher
Notary Public

J. J. Fisher

May 10-1900

Survey No 1354.

Champions Lode

Beginning at N.E. Corner corner
No 1. Identical with N.E. cor. of
the location

A granite stone 8x10x24 ins. set
1 foot in ground, along side built
a row of stones 3 feet in base and
3 feet high, stone marked C. No 1-
1354. Same stone marked L. No 2-
1354 for cor. No 2. Link lode of
this survey.

A + on a granite rock in place
marked B.R. C. No 1-1354 br.

S 6° 27' E 51 feet.

A + on a granite rock in place
marked B.R. L. No 2-1354 br.

N 44° 28' W 61.5 feet.

S.E. Corner Sec. 32 T. 13. N. R. 1 W br.
N 52° 25' E 6053.2 feet.

Shore S 47° 15' W

Var. 13° 40' E

1355.8 To intersect line 2-3 Survey No 1359
Capital lode, at S 50° 38' E 238.5 feet
from cor No 3.

1500 To cor. No 2. Identical with S.E. cor.
of the location, which is also cor No 1.
Shot Cut lode, Survey No 1355.

A granite stone 4x10x24 ins. set one
foot in ground, and surrounded by
a row of stones, stone marked C. No 2-
1354. Same stone marked S.C. No 1-
1355 for cor. No 1. Shot Cut lode of
Survey No 1355.

A + on a granite rock in place, marked
B.R. C. No 2-1354 br S 75° 37' W 66 ft.

A + on a granite rock in place,
marked B.R. S.C. No 1-1355 br
N 46° 10' W 53.5 feet.

Cor. No 2. Capital lode Survey No 1359
br. S 78° 51' E 312.8 feet.

Survey No 1354
Champion b'd

Thence N 45° 30' W
Var. 13° 40' E

- Feet.
- 300 To south west center end, initial mon.
Identical with initial mon. of the loc.
A granite stone 5 x 12 x 24 ins. set one
foot in ground, along side built a
mon. of stones, 3 feet on base and 3
feet high, stone marked C. No 1354
S.C.E. same stone marked N.C.E.S.C.N.
1355, for N.C. end Short Cut lode, Survey
No 1355.
- 430 Same course to Cor. No 4, Short Cut lode
Survey No 1355
- 600 To Cor. No 3. Identical with S.W.
Corner of the location.
A granite stone 5 x 8 x 24 ins. set one
foot in ground, along side built
a mon. of stones 3 feet on base and
3 feet high. Stone marked C. No 3-
1354.
A + on a granite rock in place
marked B.R. C. No 3-1354 brs.
S 56° W 49.5 feet.
A + on a porphyry rock in place
marked B.R. C. No 3-1354 brs N 8°
42' W 36 feet.

Thence N 47° 15' E
Var. 13° 40' E

- 1500 To corner No 4. Identical with
N.W. corner of the location
A granite stone 5 x 10 x 30 ins. set
one foot in ground, along side
built a mon. of stones 3 feet on
base and 3 feet high.
Stone marked C. No 4-1354, same
stone marked L. No 3-1354 for
Cor. No 3 Link lode of this survey.

Survey No 1354

Feet

Champion Lode

A + on a granite rock in place,
marked B.R. C No 4-1354 brs. S 18°
10' E 40.7 feet.

A + on a granite rock in place,
marked B.R. L. No 3-1354 brs.
N 75° 40' E 36 feet.

Thence S 45° 30' E

Var. 13° 40' E

300

To initial mon. of Link Lode of this survey.

586.8

To intersect line 3-4, Capital Lode
Survey No 1359, at S 56° 24' W 94.8 feet
from Cor. No 4 Capital Lode.

600

To Corner No 1, the place of beginning
Survey of exterior boundaries.

Containing

Gross area Lode claims 20,635 acres

Less area in conflict with

Capital Lode Survey No 1359 3,886 acres

Net area Lode claims 16,749 acres.

Link Lode

Beginning at corner No 1, the N.E.
Corner of claim, identical with
N.E. corner of the location

A granite stone 4x10x30 ins. set one
foot in ground, along side built
a mon. of stones 3 feet on base
and 3 feet high.

Stone marked L No 1-1354, same
stone marked F. No 2-1354 for
Cor. No 2. Fortune Lode of this
survey.

A + on an oak tree 8" diam.
blazed and marked B.V. L No 1-1354
brs. S 82° 30' W 34 feet.

Survey No 1354

Feet,

Luis Lode

A+ on an oak tree 10" diam. Blazed
and marked B.T. F. No 2-1354 bis,
N 29° W 17 feet,
S.E. Cor. Sec. 32 T. 13 N. R. 1 W. bis, N 52°
32' E 5741.8 feet.

Thence S 50° 26' W

Var. 13° 40' E

219

To intersect line 4-1 Survey No 1359
Capital Lode, at S 50° 35' E 3.4 feet
from Cor No 4.

312.6

To Cor. No 2, Identical with S.E.
Corner of the location
Corner described above

Thence N 45° 30' W

Var. 13° 40' E

13.7

To intersect line 3-4, Capital Lode
Survey No 1359, at S 56° 24' W 94.8 feet
from Cor. No 4.

300

To initial mark, a pile of stones and
blazed pine tree.

600

To Cor. No 3, Identical with S.W.
Corner of the location.
Corner described above.

Thence N 50° 26' E

Var 13° 40' E

312.6

312.6

To Cor. No 4, Orig. loc. mark. of the
Luis and Fortune Lodes bis N 45°
30' W 49 feet,

A granite stone 4 x 9 x 36 ins. set
one foot in ground, along side
built a wall of stones 3 feet on
base and 3 feet high.

Stone marked L No 4-1354,
Same stone marked F. No 3-1354
for Cor. No 3 Fortune Lode of this survey.

Survey No 1354

Feet.

Link Lode

A + on a granite rock in place
marked B. R. L. No 4-1354 brs.

N 86° 15' W 8.9 feet.

A + on a granite rock in place
marked B. R. F. No 3-1354 brs.

N 35° 50' W 13.8 feet.

Thence S 45° 30' E

Var. 13° 40' E

300 To north center end loc. mon. a mon.
of stones 2 feet on base and 2 feet
high.

600 Same course to Corner No. 1. to
place of beginning survey of
exterior boundaries.

Containing

Some area lode claim. 4.282 acres

Less area in conflict with

Capital Lode Survey No 1359 0.018 acres

Net area lode claim 4.264 acres.

Fortune Lode

Beginning at initial mon. at north
center end of claim, identical with
same.

Set a granite stone 6x8x24 ins. one
foot in ground, along side built
a mon. of stones, 3 feet on base and
3 feet high, stone marked N.C.E.
F. No 1354.

Thence S 45° 30' E

Var. 13° 40' E

300 To Cor. No. 1. Identical with N.E.
Corner of the location.

Survey No 1354

Feet.

Fortune Lode

A granite stone 6x8x30 ins. set one foot in ground, along side built a mow. of stones 3 feet on base and 3 feet high, stone marked F. No 1-1354.

A + on a granite in place, marked B.R. F. No 1-1354 brs. N 10° 55' W 75.4 feet.

A + on a granite rock in place, marked B.R. F. No 1-1354 brs. N 13° 14' E 53.9 feet.

H.C. + on end line 3-4 of Survey No 1146. Pine Mt. Lode brs. N 14° 30' W 149.7 feet.

S.E. Cor. Sec. 32. T. 13, N. R. 1 W brs. N 51° 47' E 4248.8 feet.

Thence N 54° 42' W

Var. 13° 40' E

1478.4

To Cor. No 2. Identical with S.E. cor. of the location, Cor. described above.

Thence N 45° 30' W

Var. 13° 40' E

300

To loc. now, described above

600

To Cor. No 3. Orig. loc. now. brs N 45° 30' W 49 ft. Corner described above

Thence N 54° 42' E

Var. 13° 40' E

1473.4

To intersect line 3-4 Pine Mt. Lode Survey No 1146 at S 59° E 54.3 feet from Cor. No. 3, Pine Mt. Survey No. 1146

1478.4

To Corner No 4. Original loc. now, destroyed
A granite stone 5x6x24 ins. set one foot in ground, along side built a mow. of stones. Stone marked F. No 4-1354
Mow. 3 feet on base and 3 feet high.

Survey No 1354

Feet.

Fortune Lode

A + on a granite rock in place, marked B.R. F No 4-1354 brs. N 18° 23' W 65.9 feet.

A + on a granite rock in place marked B.R. F No 4-1354 brs. N 37° 47' W 79.4 feet.

Cor No 3, Pine Mt Lode, Survey No 1146 brs. N 86° 55' W 74.3 feet.

Shewer S 45° 30' E

Var. 13° 40' E

150.1

To intersect line 3-4, Pine Mt Lode Survey No 1146, at S 59° E 214.9 feet from Cor. No 3, Pine Mt.

300

To initial mon. the place of beginning Survey of Exterior Boundaries, S.C.M. of Pipe Mt N 20° W 70 ft.

Containing

Gross area Lode claim. 20.038 acres

Less conflict with Pine Mt.

Survey No 1146 0.050 acres

Net area Lode claim - 19.988 acres

Location

This claim is located on unsurveyed land, approximately in Sec. 5, T. 2 N R. 1 W. when surveyed, Walker Mining District, Yavapai County, Arizona.

Vein

Champion Lode.

Vein extends from initial mon. at south center end in a north easterly direction 1500 feet to north center end.

Link Lode, Vein extends from south center end in a north easterly direction 312.6 feet to north center end.

Survey No 1354

Vein

Fortune Lode.

Vein extends from initial mon. at North center end in a south westerly direction 1478.4 feet to south center end.

Expenditure of Five Hundred Dollars

I certify that the value of the labor and improvements upon this claim, placed thereon by claimants and their grantors, is not less than five hundred dollars for each location in claim, and that said improvements consist of.

Champions Lode

No. 1. Dis. Shaft at center of south end line
4 x 6 feet 110 feet deep. Value \$100
1/2 to be credited to Champions Lode
Value \$550

Shaft No 2

which lies from Cor. No 3. S 88° 25' E 360 feet.
4 x 6 feet 150 feet deep.
Value \$1500

Shaft No 3

which lies from Cor. No 3. N 64° 51' E 635 feet.
6 x 8 feet 6 feet deep.
Value \$60.00

Tunnel No 4.

which lies from Cor. No 3. N 61° 10' E 730 feet.
4 x 6 feet 15 feet long.
Value \$150.00

Cut No 5

The south end of which lies from Cor. No 1
N 78° 23' W 370 feet.
4 x 100 feet. 12 feet deep
Value \$500.00

Survey No 1354.

Improvements
Champion Lode.

Shaft No 6

which bis. from Cor. No 1. $N 63^{\circ} 26' W 325'$
4 x 6 feet, 30 feet deep.

Value \$300.00

Shaft No 7.

which bis from north center end mine.

 $S 50^{\circ} 26' W 15$ feet

6 x 8 feet 12 feet deep.

Value \$160.00

Note: Shafts No 6 and 7 are to be credited
to Link Lode.

Link Lode

Dis. Shaft No 1.

which bis from corner No 1. $N 88^{\circ} W 430'$
4 x 6 feet, 20 feet deep.

Value \$200.00

Shaft No 2

which bis from Cor No 1. $N 82^{\circ} 18' W 375$ ft.

4 x 6 feet 6 feet deep.

Value \$60.00

Cut No 3.

The center of which bis from Cor. No 1. $N 67^{\circ} 40' W 300'$
5 x 28 feet, 4 feet deep.

Value \$100.00

Fortune Lode.

Discovery Shaft No 1.

At rock center end of claim

4.5 x 8 feet, double compartment, 150 feet deep.

Value \$2000.00

Shaft No 2

which bis. from Cor. No 1. $S 68^{\circ} W 580$ feet.

4 x 6 feet 90 feet deep

Value \$900.00

Survey No 1354

Improvements

Fortune Code

Shaft No 3

Which br. from Cor. No 1. S 77° 22' W 687 feet.
4 x 6 feet. 15 feet deep

Value \$150.00

Cut No 4

Which br. from Cor. No 1. S 70° 31' W 800 feet.
4 x 20 feet. 6 feet deep

Value \$100.00

Shaft No 5

Which br. from Cor. No 2. N 34° 48' E 645 feet.
4 x 6 feet 100 feet deep

Value \$1000.00

Cut No 6

Which br. from Cor No 2. N 12° 2' W 312'
4 x 25 feet 8 feet deep.

Value \$150

Shaft No 7.

Which br. from Cor No 2. N 22° W 255 ft.
4 x 6 feet 8 feet deep

Value \$80.00

Instrument

This survey was made with a Gurley Solar Transit. The courses were deflected from the true meridians as determined by direct Solar and Polaris observations. The distances were measured with a 100 foot steel chain.

J. J. Fisher
U. S. Dep. Min. Surveyor.

Prescott May 3rd 1899.

FINAL OATHS FOR SURVEYS.

LIST OF NAMES.

A list of the names of the individuals employed by J. J. Fisher
 United States Deputy Mineral Surveyor, to assist in running, measuring, and marking the lines
 corners and boundaries described in the foregoing field notes of the survey of the mining claim
 of Norman L Griffin and James M Sanford
 known as the Champion, Fortune and Link
 and showing the respective capacities in which they acted.

- E. H. Draper, Chairman.
- John Comer, Chairman.
- E. H. Draper, Axman.
- John Comer, Flagman.

FINAL OATHS OF ASSISTANTS.

We, E. H. Draper
 and John Comer, do solemnly swear that we assisted J. J. Fisher
Fisher, United States Deputy Mineral Surveyor, in marking the corners and
 surveying the boundaries of the mining claim of Norman L Griffin and
James M Sanford
Fortune and Link, known as the Champion
 represented
 in the foregoing field notes as having been surveyed by said deputy mineral surveyor and under
 his direction; and that said survey has been in all respects, to the best of our knowledge and
 belief, faithfully and correctly executed, and the corner and boundary monuments established
 according to law and the instructions furnished by the United States Surveyor-General for
Arizona

- E. H. Draper, Chairman.
- John Comer, Chairman.
- E. H. Draper, Axman.
- John Comer, Flagman.

Subscribed and sworn to by the above-named persons before me
 this 3rd day of May, 18 99

My Commission
 expires May 10-1900

J. J. Fisher
 Notary Public



Affidavit of Five Hundred Dollars Improvements.

We E H Doaper and John Conner

of lawful age, being first duly sworn according to law, depose and say: that we are acquainted with the Champion, Fortune and Luck mining claim, situated in

Walker Mining district, Yavapai County,

Arizona Territory, for which Arman L Griffin and James M Sanford

has not made application for survey prior to application for patent under the provisions of the Act of Congress, approved May 10, 1872; and that the labor done and improvements made thereon by the applicant and the grantor do exceed Five Hundred Dollars in value, and further that we are not personally interested in said mine.

E H Doaper

John Conner

TERRITORY OF ARIZONA,
County of Yavapai } ss.

SWORN to and subscribed before me, this

3rd day of May 1899

J. J. Fisher
Notary Public

J. J. Fisher

My commission expires May 10-1900

My commission expires May 10-1900

FINAL OATH OF U. S. DEPUTY MINERAL SURVEYOR

I, J. J. Fisher, U. S. Deputy Mineral Surveyor, do solemnly swear that, in pursuance of instructions received from the United States Surveyor General for Arizona, dated March 26th, 1899, I have, in strict conformity to the laws of the United States, the official regulations and instructions thereunder, and the instructions of said Surveyor General, faithfully and correctly executed the survey of the Mining Claim of Norman L. Griffin & James M. Sanford, known as the Champion, Fortune & Link, situate in Walbee Mining District, Yavapai County, Arizona, in Section 5, Township No. 12 N, Range No. 1 W and designated as Survey No. 1354, as represented in the foregoing field notes, which accurately show the boundaries of said mining claim as distinctly marked by monuments on the ground, and described in the attached copy of the location certificate, which was received by me from the Surveyor General with said instructions, and that all the corners of said survey have been established and perpetuated in strict accordance with the law, official regulations and instructions thereunder; and I do further solemnly swear that the foregoing are the true and original field notes of said survey and my report therein, and that the labor expended and improvements made upon said mining claim by claimant or grantors are as therein fully stated, and that the character, extent, location and itemized value thereof are specified therein with particularity and full detail, and that no portion of said labor or improvements so credited to this claim has been included in the estimate of expenditures upon any other claim.

J. J. Fisher
U. S. Deputy Mineral Surveyor.

Subscribed and sworn to by the said J. J. Fisher
U. S. Deputy Mineral Surveyor, before me a Notary Public in
and for Yavapai County, A. T. this third
day of May, 1899.

Ziba O. Brown
Notary Public



FORTUNE.

LOCATION NOTICE

Of the Fortune Ledge or Claim, situate in Walkers' District, Yavapai County, Arizona, containing Gold & Silver and located as a gold and silver Mine.

The undersigned claims for mining purposes fifteen hundred feet of this Quartz ledge in length along the ledge or vein and three hundred (300) feet on each side of the middle of the vein at the surface, together with all the dips, spurs and angles, and all valuable mineral deposits contained therein, and all Timber growing within the limits of said claim and all Water and Water privileges thereon ar appurtenant thereto, under and according to the provisions of an Act of Congress, approved May 10", 1872, entitled, "An Act to promote the development of the Mining Resources of the United States"

This Claim commences at this Notice which is placed in a conspicuous place on the lode at a shaft situated at the North East end of the claim formerly located by N.L Griffin & Co. on the Pine Mountain Lode and is bounded as follows running from this point North Westerly three hundred feet to North West corner. Thence South Westerly in the direction of the lode fifteen hundred feet to South West corner. Thence South Easterly six hundred feet to South East corner. Thence North Easterly fifteen hundred feet to North East corner. Thence North Westerly three hundred feet to place of beginning. Fortune Ledge or Claim.

Dated on the ground this ninth day of December, 1879.

WASHINGTON FRENCH.

Filed for record at the request of W. French, Jan. 2d, 1880 at 12:05 o'clock P.M. and duly recorded in Book H.8 of Mines on pages 364 - 365, Records of Yavapai County, Arizona.

William Wilkerson,
County Recorder.

By W.C. Foster, Deputy.

Territory of Arizona §
County of Yavapai ss:

I, W.I. JOHNSON, County Recorder in and for the County of Yavapai in the Territory of Arizona and Custodian of the Records thereof, do hereby certify that I have compared the above and foregoing with, and the same is a full, true and correct copy of the Notice of Location of the "FORTUNE" Mining Claim as the same appears of record in my office in Book H.8 of Mines on pages 364 and 365, Records of Yavapai County, Arizona.

In Witness Whereof I have hereunto set my hand and affixed my official seal this the 16th day of March, A.D. 1899.

W.I. Johnson
County Recorder



CHAMPION.

LOCATION NOTICE

Of the Champion Ledge or Claim situate in Walkers' District, Yavapai County, Arizona, containing gold & silver and located as a gold & silver Mine.

The undersigned claims for mining purposes fifteen hundred feet of this Quartz Ledge in length along the Ledge or vein, and three hundred (300) feet on each side of the middle of the vein at the surface, together with all the dips, spurs and angles, and all valuable mineral deposits contained therein and all timber growing within the limits of said claim, and all water and water privileges thereon or appurtenant thereto, under and according to the provisions of an Act of Congress approved May 10th 1872, entitled "An Act to promote the development of the Mining Resources of the United States".

This Claim commences at this notice which is posted in a conspicuous place, on the Lode at the South west end of a shaft sixty feet deep known as the original Boxelder shaft and bounded as follows. running from this point South Easterly three hundred feet to South east corner. Thence North Easterly fifteen hundred feet in the direction of the Ledge to North East corner. Thence North Westerly six hundred feet to North West corner Thence South Westerly to South West corner fifteen hundred feet Thence South Easterly three hundred feet to place of beginning.

Dated on the ground this ninth day of December, 1879.

WASHINGTON FRENCH.

Filed for record at the request of W. French, Jan. 2nd, A.D. 1880 at 12:05 o'clock P.M. and duly recorded in Book H.8 of Mines on pages 366 - 367, Records of Yavapai County, Arizona.

William Wilkerson,
County recorder.

By W.C. Foster, Deputy.

Territory of Arizona } ss:
County of Yavapai }

I, W.I. JOHNSON, County Recorder in and for the County of Yavapai in the Territory of Arizona and a Custodian of the Records thereof, do hereby certify that I have compared the above and foregoing with, and the same is a full, true and correct copy of the Notice of Location of the "CHAMPION" Mining Claim as the same appears of record in my office in Book H.8 of Mines on pages 366 - 367, records of Yavapai County, Arizona.

In Witness Whereof I have hereunto set my hand and affixed my official seal this the 17th day of March, A.D. 1899.

W.I. Johnson

County recorder.



LINK.

NOTICE OF LOCATION.

KNOW ALL MEN BY THESE PRESENTS: That the undersigned have this day Located Fifteen Hundred (1500) linear feet, more or less, of this vein or lode bearing precious metals, with all dips, spurs, angles and variations, with surface ground Three Hundred (300) feet on each side of the centre of vein, with all Mineral Deposits contained therein, and all Timber growing within the limits of said claim, and all Water and Water privileges thereon or appurtenant thereto, under and according to the provisions of the Mining Laws of the United States, under which it is located.

This Claim commences at this Monument and Notice placed upon the ledge, and runs Fifteen Hundred (1500) feet, more or less, in a Northerly direction along the ledge.

The Exterior boundaries are as follows, viz:-

Commencing at this Monument and Notice, and running Three Hundred (300) feet in an Easterly direction to monument at S.E. corner of claim, thence in a Northerly direction, parallel with the ledge Five Hundred (500) feet more or less to Monument at N.E. corner of claim; thence in a Westerly direction at right angles across the ledge Six Hundred (600) feet to monument at N.W. corner of claim; thence parallel with the lode in a Southerly direction Five Hundred (500) feet, more or less, to monument at S.W. corner of claim; thence at right angles across the ledge in an Easterly direction Three Hundred (300) feet to monument upon the ledge and place of beginning.

This Ledge may be more generally described as situated in Walker Mining District, Yavapai Co. A.T. on Rich Gulch, and being that certain piece of ground lying between the Champion and Fortune Mining Claims. Commencing at the North end center of the Champion mining claim and running to the South end center of the Fortune Mining Claim in Walker Mining District, Yavapai County, Arizona Territory, and shall be known as the LINK Mining Claim.

Dated on the ground this tenth day of November, 1882.

N.L. GRIFFIN.

Recorded at the request of N.L. Griffin, December 1st, A.D. 1882, at 47 minutes past 3 o'clock P.M. in Book 15 of Mining Records of Yavapai County pages 197 - 198 - 199.

William Wilkerson,
Recorder.

By D.S. Bechtel, Deputy.

Territory of Arizona §
 § ss:
County of Yavapai §

I, W. J. JOHNSON, County Recorder in and for the County of Yavapai in the Territory of Arizona and Custodian of the Records thereof, do hereby certify that I have compared the above and foregoing with, and the same is a full, true and correct copy of the Notice of Location of the "LINK" Mining Claim as the same appears of record in my office in Book 15 of Mines on pages 197 - 198 - 199, Records of Yavapai County, Arizona.

In Witness Whereof I have hereunto set my hand and affixed my official seal this the 16th day of March, A.D. 1899.

W. J. Johnson

County Recorder.



(4-687.)

Surveyor General's Certificate of Approval of Field Notes and Survey of Mining Claim.

Department of the Interior,

Office of U. S. Surveyor General,

Tucson Arizona

June 16, 1899.

I, U. S. Surveyor General for Arizona,

do hereby certify that the foregoing and hereto attached Field Notes and Return of the

Survey of the Mining Claim of Norman L. Griffin and

James M. Sanford

....., known as the

Champion, Fortune, & Link

situate in Walker mining district,

Yavapai County, Arizona,

in Section 5, Township No. 12 N, Range No. 1 W. (unsurveyed.)

....., designated as Survey No. 1354

executed by J. J. Fisher, U. S. Deputy Mineral

Surveyor, March 31 - April 3, 1899, under my instructions dated

March 20, 1899, have been critically examined and the

necessary corrections and explanations made, and the said Field Notes and Return, and

the Survey they describe, are hereby approved. A true copy of the copy of the location

certificate filed by the applicant for survey is included in the field notes.

George Christ

U. S. Surveyor General for Arizona.

Survey No 1354
 Prescott Land District

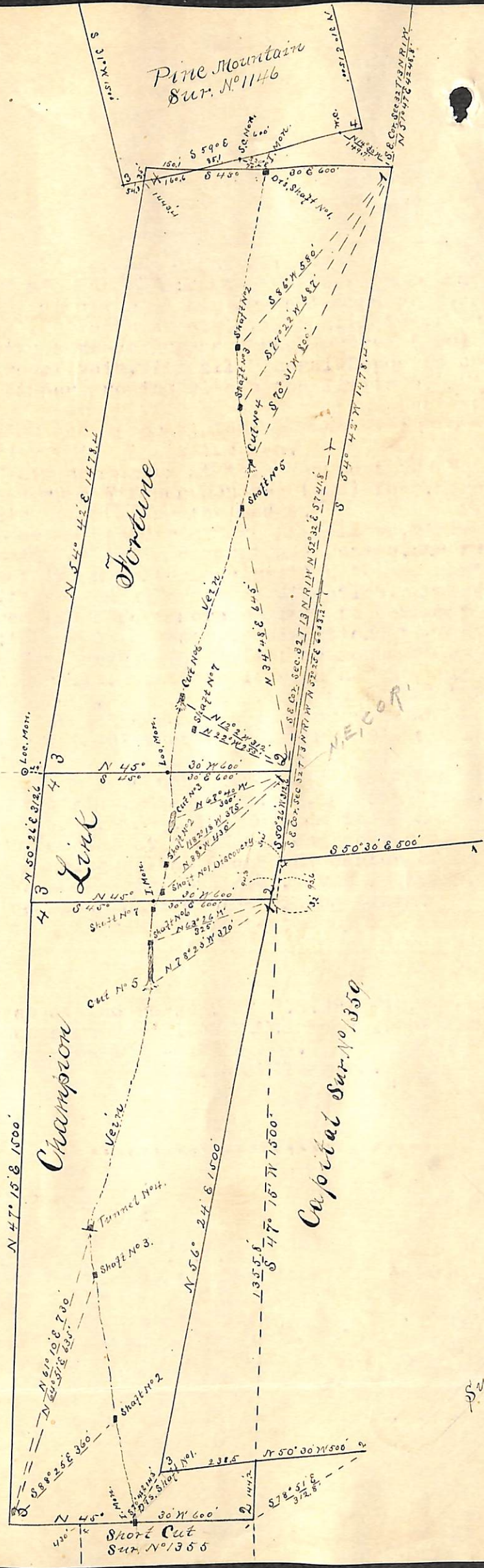
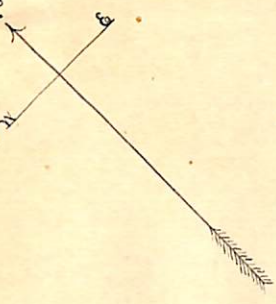

Surveyed March 31 - April 3 - 1899
 by J. Fisher
 U.S. Dep. Mineral Sur.