

**MS .**

**0**

**1**

**3**

**6**

**2**

8/18/99

10/21

(4-683.)

Mineral Survey No. 1962

Lot No. \_\_\_\_\_

Prescott

Land District.

### FIELD NOTES

OF THE SURVEY OF THE MINING CLAIM OF

G. H. Hull

KNOWN AS THE

Blow Out

Vein

Mining District,

Levapai County, Arizona

Section \_\_\_\_\_, Township 15 S, Range 2 E

Surveyed under instructions dated April 27<sup>th</sup>, 1899,

by J. J. Fisher

U. S. Deputy Mineral Surveyor.

Claim located Feb. 12/1894, Amended March 25, 1898

Survey commenced June 20<sup>th</sup>, 1899.

Survey completed June 20<sup>th</sup>, 1899.

o 6-160

Address

Hawkins & Jacks  
Attorneys for Claimant  
Prescott  
Arizona

# PRELIMINARY OATHS OF ASSISTANTS IN SURVEY OF MINING CLAIM.

WE, E. H. Draper and J. B. Metz,  
do solemnly swear that we will well and faithfully execute the duties of chain carriers;  
that we will level the chain upon even and uneven ground and plumb the tally-pins,  
either by sticking or dropping the same; that we will report the true distance to all  
notable objects, and the true length of all lines that we assist in measuring, to the best  
of our skill and ability, and in accordance with instructions given us, in the survey of  
the Mining Claim of G. W. Hull  
\_\_\_\_\_, known as the  
Blow Out  
Verde  
situate in \_\_\_\_\_ mining district,  
Levapai County, Arizona  
in Section \_\_\_\_\_, Township No. \_\_\_\_\_, Range No. \_\_\_\_\_.

E. H. Draper \_\_\_\_\_, Chainman.

J. B. Metz \_\_\_\_\_, Chainman.

Subscribed and sworn to by the above-named persons before  
me this 20<sup>th</sup> day of June, 1899.

My commission expires  
May 10, 1900.

J. J. Fisher  
Notary Public

I, E. H. Draper, do solemnly swear that I will well and  
truly perform the duties of axeman, in the establishment of corners and other duties,  
according to instructions given me and to the best of my skill and ability, in the survey  
of the Mining Claim of G. W. Hull  
\_\_\_\_\_, known as the Blow Out,  
more fully described in the preceding affidavit.

E. H. Draper \_\_\_\_\_, Axeman.

Subscribed and sworn to by the said E. H. Draper  
before me this 20<sup>th</sup> day of

My commission expires  
May 10, 1900.

June \_\_\_\_\_, 1899.

J. J. Fisher  
Notary Public

I, J. B. Metz, do solemnly swear that I will  
well and truly perform the duties of flagman, in the establishment of corners and other  
duties, according to instructions given me and to the best of my skill and ability, in the  
survey of the Mining Claim of G. W. Hull  
\_\_\_\_\_, known as the Blow Out,  
more fully described in the preceding affidavit.

J. B. Metz \_\_\_\_\_, Flagman.

Subscribed and sworn to by the said J. B. Metz  
before me this 20<sup>th</sup> day of

My commission expires  
May 10, 1900.

June \_\_\_\_\_, 1899.

J. J. Fisher  
Notary Public

(1)  
3  
Survey No 1362

Feet.

Blow Out Lode

Beginning at N.E. Cor. of claim, identical with N.E. Cor. of the location, Cor. No 1.

A porphyry stone 6x8x30 ins. set one foot in ground, along side built a mon. of stones, 3 feet on base and 3 feet high. Stone marked B.O. No 1-1362. Same stone marked L. No 1-1361 for Cor. No 1, Lion Lode, Survey No 1361.

A porphyry stone in place, marked + B.R. B.O. No 1-1362 bearing S 49° 45' W 124.5 feet. A + on a porphyry rock in place, marked B.R. L. No 1-1361 bearing N 82° 5' E 123 feet.

U.S. L.M. No 1365 V.D. bearing N 83° 42' W 32 x .8 feet.

Thence S 73° 32' W.

Var. 14° E.

163.5

To intersect line 1-2, Survey No 1361 Lost Mine Lode, at S 80° 21' E 183.5 feet from Cor. No 1.

134.5

To Cor. No 2. Identical with N.W. Cor. of the location.

A lime stone 4x6x24 ins. set one foot in ground, along side built a mon. of stones 3x3 feet. Stone marked B.O. No 2-1362, A + on a lime rock in place, marked B.R. B.O. No 2-1362 bearing S 22° 15' W 34.2 feet. A + on a lime rock in place, marked B.R. B.O. No 2-1362 bearing S 1° 4' E 33.2 feet.

Thence S 4° 45' E.

Var. 14° E.

300

To west center end. Identical with loc. mon. Chiseled a + for center point on lime rock in place, and N.C.E. B.O. No 1362. Along side built a mon. of stones. 3x3 feet.

121

4

# Survey No 1362

600 Feet. Blow Out Lode  
 Same course, to Cor. No 3. Identical with  
 S.W. corner of the location. A lime stone  
 $8 \times 10 \times 24$  ins. set one foot in ground, along  
 side built a mon. of stones  $3 \times 3$  feet.  
 Stone marked B.O. No 3-1362. At + on  
 a lime rock in place, marked B.R.B.O.  
 No 3-1362. bearing  $N 33^{\circ} 35' E$  17.2 feet.  
 At + on lime rock in place, marked B.R.  
 B.O. No 3-1362. bearing  $N 19^{\circ} 45' W$  46 feet.

Thence  $N 62^{\circ} 51' E$   
 Dev.  $14^{\circ} E$

1010 Feet. To Blow Out Creek, course East, width 50 feet.  
 1425 Feet. To Cor. No 4, Identical with S.E. cor. of  
 the location. and S.W. cor. of the Lion Lode  
 Survey No 1361. A porphyry stone  $3 \times 9 \times 24$   
 ins. set one foot in ground, along side  
 built a mon. of stones  $3 \times 3$  feet. Stone marked  
 B.O. No 4-1362. Same stone marked  
 L. No 4-1361 for Cor. No 4 Lion Lode, Survey  
 No 1361. No bearings available.

Thence  $N 40^{\circ} 45' W$   
 Dev.  $14^{\circ} E$

230 Feet. To East center end, Identical with East  
 center end of the location, which is also the  
 west center end of the Lion Lode. Survey No 1361.  
 A porphyry stone  $4 \times 8 \times 30$  ins. set one foot in  
 ground. along side built a mon. of stones  $3 \times 3$  feet.  
 Stone marked E.C.E. B.O. No 1362, same stone marked  
 N.C.E. L. No 1361.

255.7 Feet. Same course to intersect line 1-2 Lost mine  
 Survey No 1361. at  $S 80^{\circ} 21' E$  348.8 feet from cor.  
 No 1-1361. Lost mine.

330 Feet. To Cor. No 1. the place of beginning  
 survey of exterior boundaries.

## Survey No 1262

## Blow Out Lode

## Area

Area Blow Out Lode 14,065 acres

## Location

This claim is located on unreserved land, approximately in T. 16 N. R. 2 E. G + S. B. M. in Verde Mining District, Yavapai Co. Arizona, and is bounded on north by U.S. lands & Lost mine, on the East by Lion Lode and on South & West by U.S. lands.

## Expenditure of Five Hundred Dollars

I certify, that the value of the labor and improvements upon this claim, placed thereon by the claimant and his grantors, is not less than five hundred dollars, and that said improvements consist of:

Discovery Cut No. 1. 4 x 15 feet 10 foot face,  
which bis. from East center end S 69° 30' W 70 ft  
Value \$100.00

## Cross Cut Tunnel No. 2

4 x 6 feet 50 feet long, course N 10° W  
Approach 4 x 25 feet, 15 foot face,  
which bis. from East center end  
S 30° 15' W 275 feet.  
Value \$700

## Shaft No. 3.

4 x 6 feet, 20 feet deep, which bis. from  
Cen. No. 1. S 5° W 10 feet.  
Value \$200.00

## vein

The Blow Out vein appears to run in a  
S 65° 30' W Course from East center end now,  
to Blow Out Springs, 1200 feet, where it is  
covered over with lime stone.

(41)  
Survey No 1362

6

Blow Out Lode

Instrument

This survey was made with a Turler  
Solar Transit. The courses were  
deflected from the true meridian  
as determined by solar + Polaris observations,  
The distances were measured with  
a 100 foot steel chain.

J. J. Fisher  
U.S. Dep. Min. Surveyor.

Prescott Ariz. 9<sup>th</sup> 1899.

# FINAL OATHS FOR SURVEYS.

## LIST OF NAMES.

A list of the names of the individuals employed by J. J. Fisher  
 United States Deputy Mineral Surveyor, to assist in running, measuring, and marking the lines  
 corners and boundaries described in the foregoing field notes of the survey of the mining claim  
 of G. W. Hull  
 known as the Blow Out  
 and showing the respective capacities in which they acted.

- E. H. Draper ..... , Chainman.
- J. B. Metz ..... , Chainman.
- E. H. Draper ..... , Axman.
- J. B. Metz ..... , Flagman.

## FINAL OATHS OF ASSISTANTS.

We E. H. Draper  
 and J. B. Metz ..... , do solemnly swear that we assisted J. J. Fisher  
 ..... , United States Deputy Mineral Surveyor, in marking the corners and  
 surveying the boundaries of the mining claim of G. W. Hull  
 .....

..... , known as the Blow Out ..... , represented  
 in the foregoing field notes as having been surveyed by said deputy mineral surveyor and under  
 his direction; and that said survey has been in all respects, to the best of our knowledge and  
 belief, faithfully and correctly executed, and the corner and boundary monuments established  
 according to law and the instructions furnished by the United States Surveyor-General for

- E. H. Draper ..... , Chainman.
- J. B. Metz ..... , Chainman.
- E. H. Draper ..... , Axman.
- J. B. Metz ..... , Flagman.

Subscribed and sworn to by the above-named persons before me  
 My commission expires this 20<sup>th</sup> day of June , 1899  
 May 10, 1900.

J. J. Fisher  
 Notary Public





(4-686.)

FINAL OATH OF U. S. DEPUTY MINERAL SURVEYOR

I, J. J. Fisher, U. S. Deputy Mineral Surveyor, do solemnly swear that, in pursuance of instructions received from the United States Surveyor General for Arizona, dated April 27<sup>th</sup>, 1899, I have, in strict conformity to the laws of the United States, the official regulations and instructions thereunder, and the instructions of said Surveyor General faithfully and correctly executed the survey of the Mining Claim of G. H. Hull, known as the Blow Out, situate in Verde Mining District, Yavapai County, Arizona, in Section \_\_\_\_\_, Township No. \_\_\_\_\_, Range No. \_\_\_\_\_, and designated as Survey No. 1362, as represented in the foregoing field notes, which accurately show the boundaries of said mining claim as distinctly marked by monuments on the ground, and described in the attached copy of the location certificate, which was received by me from the Surveyor General with said instructions, and that all the corners of said survey have been established and perpetuated in strict accordance with the law, official regulations and instructions thereunder; and I do further solemnly swear that the foregoing are the true and original field notes of said survey and my report therein, and that the labor expended and improvements made upon said mining claim by claimant or his grantors are as therein fully stated, and that the character, extent, location and itemized value thereof are specified therein with particularity and full detail, and that no portion of said labor or improvements so credited to this claim has been included in the estimate of expenditures upon any other claim.

J. J. Fisher  
U. S. Deputy Mineral Surveyor.

Subscribed and sworn to by the said J. J. Fisher  
U. S. Deputy Mineral Surveyor, before me Ziba O. Brown a Notary Public  
in and for Yavapai County, A. T. this Ninth  
day of August, 1899.

Ziba O. Brown  
Notary Public.

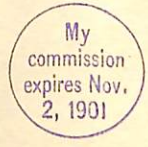

# Affidavit of Five Hundred Dollars Improvements.



We E. H. Draper and J. B. Metz

of lawful age, being first duly sworn according to law, depose and say: that we are acquainted with the Bow Out mining claim, situated in Merle Mining district, Yavapai County, Arizona Territory, for which G. W. Hall

has made application for survey prior to application for patent under the provisions of the Act of Congress, approved May 10, 1872; and that the labor done and improvements made thereon by the applicant and his grantors exceed Five Hundred Dollars in value, and further that we are not personally interested in said mine.

E. H. Draper  
J. B. Metz

TERRITORY OF ARIZONA,  
County of Yavapai } ss.

SWORN to and subscribed before me, this

20<sup>th</sup> day of June 1897

J. J. Fisher  
Notary Public

My commission expires  
May 10, 1900.

BLOW OUT SPRINGS MINE.

This is to certify that I, J.F.DERRICK, did locate the Blow Out Springs Mine on the 12<sup>th</sup> day of February, A.D. 1894, situated in Verde Mining District, Yavapai County, Arizona territory, discovery on a quartz ridge North of Spring boundrie are described as follows:

Commencing at the N.E. corner monument and running South-erly to stone monument 1500 feet thence 600 feet Westerly to mon-ument of stone south west of spring thence 1500 feet Northerly to stone monument of stone thence 600 feet to place of beginning.

I claim all dips, spurs, and angels together with water and timber thereon and all rights guaranteed under the U.S. laws in holding said location.

J.F.DERRICK.

Recorded at request of G.W.Hull, April 10<sup>th</sup>, A.D. 1894, at 9 o'clock A.M. in Book 40 of Mines, Page 413, Records of Yavapai County Arizona.

Alex.O.Brodie,

(L.S.)

County Recorder.

By M.O Archibald, Deputy.

\*\*\*\*\*

Territory of Arizona §  
County of Yavapai § ss:

I, W.I. JOHNSON, County Recorder in and for the County of Yavapai in the Territory of Arizona and Custodian of the Records thereof, do hereby certify that I have compared the above and foregoing with, and the same is a full, true and correct copy of the Notice of Location of the "BLOW OUT SPRINGS MINE" Mining Claim as the same appears of record in my office in Book 40 of Mines on page 413, Records of Yavapai County, Arizona.

In Witness Whereof I have hereunto set my hand and affixed my official seal this the 14th day of April, A.D. 1899.

W.I. Johnson  
County Recorder.



\*\*\*\*\*

BLOW OUT.

AMENDED NOTICE OF LOCATION.

This is to certify that I, G.W. HULL have and do amend the BLOW OUT Mining Claim, situated in the Verde Mining District, Yavapai County, Arizona Territory, about 3 1/2... South East of Jerome, covering what is known as the Blowout Springs.

The discovery is about 1300 feet.. where a hole was sunk near a big quartz blowout and about 25 feet from the West end of the Lion Mining Claim Thence running Southerly 300 feet to stone monument near oak tree blazed, thence 1500 feet South West to stone monument about 450 feet South from where Blow Out Spring comes out thence 300 feet to stone monument about 100 feet above spring thence 300 feet to stone monument North West corner on Lime Reef Thence about 1100 feet to the South West corner of the Lost Mine Mining Claim Thence 400 feet to where the North West corner of the Lion Mining Claim joins the Lost Mine Thence to the place of beginning.

I claim all dips, spurs, angles and timber thereon and all the rights garanted under the United States Laws amended this the 25" day March A.D. 1898.

G.W. HULL.

Recorded at request of G.W. Hull, May 7", A.D. 1898, at 9:00 o'clock A.M. in Book 48 of Mines, Pages 620 & 621, Records of Yavapai County, Arizona.

W.I. Johnson,  
County Recorder.

(SEAL)

BY E.C. Averyt, Deputy.

\*\*\*\*\*

Territory of Arizona §  
County of Yavapai § ss:  
§

I, W.I. JOHNSON, County recorder in and for the County of Yavapai in the Territory of Arizona and Custodian of the Records thereof, do hereby certify that I have compared the above and foregoing with, and the same is a full, true and correct copy of the amended Notice of Location of the "BLOW OUT" Mining Claim as the same appears of record in my office in Book 48 of Mines on pages 620 and 621, Records of Yavapai County, Arizona.

In Witness Whereof I have hereunto set my hand and affixed my official seal this the 14th day of April, A.D. 1899.

*W.I. Johnson*

County recorder.



Survey No 1362  
 Prescott Land District

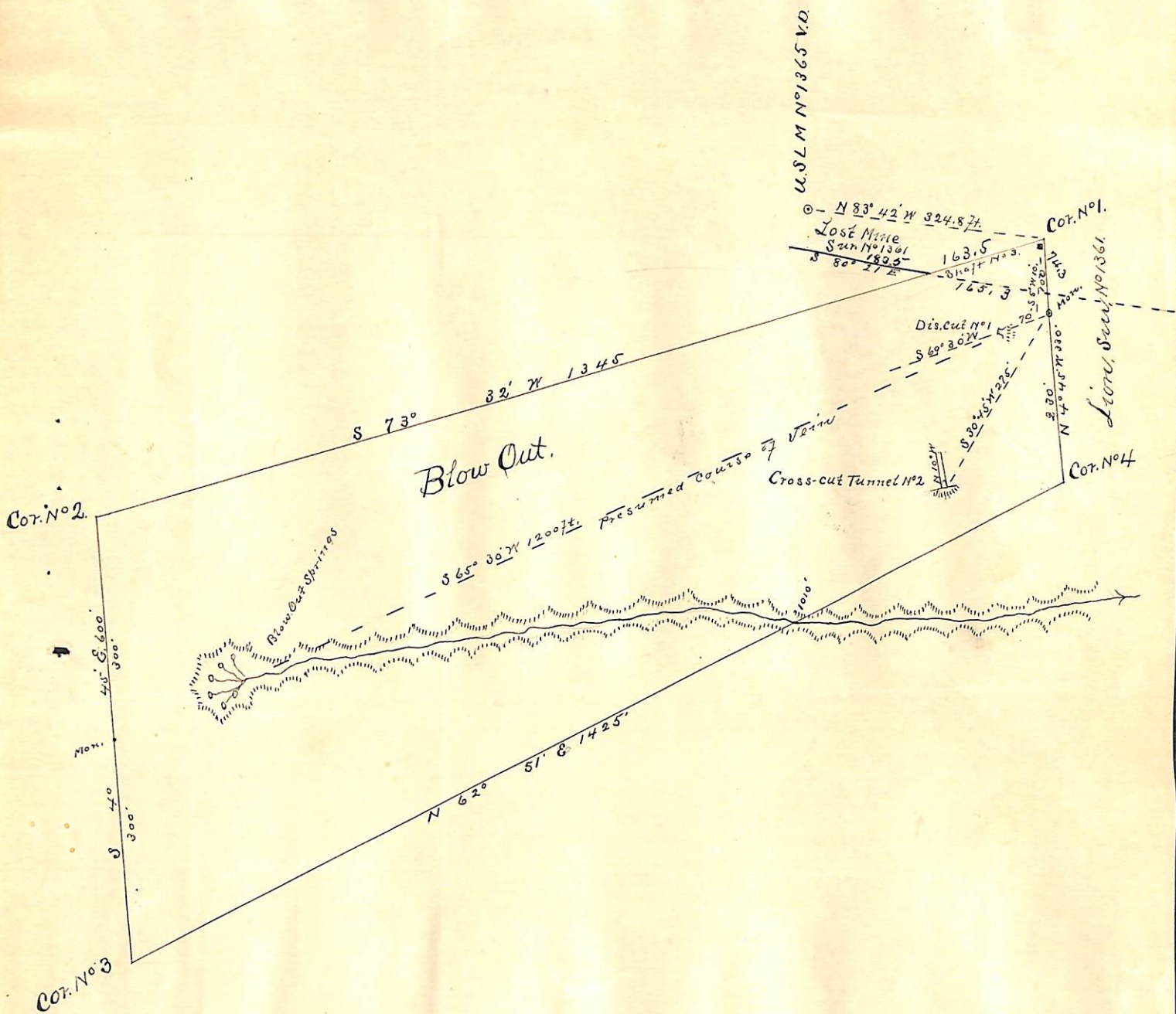

Surveyed June 20<sup>th</sup> 1899  
 by J. Fisher  
 U. S. Dep. Min. Surveyor.

(4-687.)

# Surveyor General's Certificate of Approval of Field Notes and Survey of Mining Claim.

Department of the Interior,

Office of U. S. Surveyor General,

*Tucson, Ariz.*

*Oct. 28*, 1899.

I, U. S. Surveyor General for *District of Arizona*

do hereby certify that the foregoing and hereto attached Field Notes and Return of the Survey of the Mining Claim of *G. W. Hull*

....., known as the

*Blow Out*

situate in *Verde* mining district,

*Yavapai* County, *Arizona*,

in Section \_\_\_\_\_, Township No. \_\_\_\_\_, Range No. \_\_\_\_\_

....., designated as Survey No. *1362*

executed by *J. J. Fisher*, U. S. Deputy Mineral

Surveyor, *June 20*, 1899, under my instructions dated

*April 27*, 1899, have been critically examined and the

necessary corrections and explanations made, and the said Field Notes and Return, and

the Survey they describe, are hereby approved. A true copy of the copy of the location

certificate filed by the applicant for survey is included in the field notes.

*George Christ*

U. S. Surveyor General for *Arizona*