

MS

0

1

3

6

6

Rec'd Aug 5/99  
fwd. per post returned  
8/29

(4-683.)

Mineral Survey No. 1366

Lot No. \_\_\_\_\_

Yuma Land District.

FIELD NOTES

OF THE SURVEY OF THE MINING CLAIM OF

the Center Group Copper Mines Company

~~Great Centre~~  
~~Out Lost~~  
~~Deep Down~~  
~~Copper Centre~~  
~~True Centre~~  
~~Locality Number~~  
~~Figure Seven~~  
~~Bar Town~~  
Mining Claims

Greenlee Gold Mountain Mining District,  
Graham County, Arizona  
Unsurveyed, approximately  
Section \_\_\_\_\_, Township 3S., Range 29E. G & S. R. B 9M.

Surveyed under instructions dated May 15<sup>th</sup>, 1899,  
by William H. Ellis  
U. S. Deputy Mineral Surveyor.

Claim located May 1<sup>st</sup>, 1897.  
Survey commenced May 18<sup>th</sup>, 1899.  
Survey completed June 7<sup>th</sup>, 1899.

o 6-160

Address of Agent,  
J. H. Carpenter,  
Yuma,  
Ariz.

adjoining claims  
ledges  
standing in ps.

PRELIMINARY OATHS OF ASSISTANTS IN SURVEY OF MINING CLAIM.

WE, Frank S. Ingalls and John H. Williams, do solemnly swear that we will well and faithfully execute the duties of chain carriers; that we will level the chain upon even and uneven ground and plumb the tally-pins, either by sticking or dropping the same; that we will report the true distance to all notable objects, and the true length of all lines that we assist in measuring, to the best of our skill and ability, and in accordance with instructions given us, in the survey of the Mining Claims of the Centre Group Copper Mines Company, known as the Great Centre Out-let Deep Down Copper Centre Lumpy number seven Figure and Port on mining claims situate in Greenlee Gold Mountain mining district, Graham County, Arizona, in Section, Township No., Range No.

Frank S. Ingalls, Chainman. John H. Williams, Chainman.

Subscribed and sworn to by the above-named persons before me this 18th day of May, 1899

Wright P. Prescott M.S. Graham County Arizona

I, Charles B. Ingalls, do solemnly swear that I will well and truly perform the duties of axeman, in the establishment of corners and other duties, according to instructions given me and to the best of my skill and ability, in the survey of the Mining Claims of the Centre Group Copper Mines Company, known as the Great Centre Out-let Deep Down Copper Centre Lumpy number seven Figure and Port on mining claims, more fully described in the preceding affidavit.

Charles B. Ingalls, Axeman.

Subscribed and sworn to by the said Charles B. Ingalls before me this 18th day of May, 1899.

Wright P. Prescott M.S. Graham County Arizona

I, do solemnly swear that I will well and truly perform the duties of flagman, in the establishment of corners and other duties, according to instructions given me and to the best of my skill and ability, in the survey of the Mining Claim of

known as the more fully described in the preceding affidavit.

, Flagman.

Subscribed and sworn to by the said before me this day of, 18

3

# Survey 1366

7822

## Out Lot Claim

Beginning at Cor. No. 1 identical with a Cor. of location. An oak post 4 ins. square and 3 ft. exposed and firmly set on the east face of which was scribed "P. A. S. E." and on the west face was scribed "S. S. W. Cor.", on the north face of which I scribed 1. O. L. 1366. A mound of stone 3 ft. base and 2 ft. high, in which is a porphyry stone 24x8x8 ins. chiseled 1. O. L. 1366. Built around post. An oak tree 8 ins. dia. scribed B. T. 1, O. L. 1366 bears  $N 80^{\circ} 45' W$  20 ft. U. S. M. M. No. 3 bears  $N 32^{\circ} 57' W$  7773. ft. The easterly cor. of the seven thirty mining claim bears  $N 35^{\circ} 11' W$  1248.4 ft. Thence  $N 52^{\circ} 56' E$ .

100.

733

Ascend abruptly over very rough ground. Monument identical with north side center of location. Set a porphyry stone 26x2x10 ins. 14 ins. in ground, chiseled O. L. 1366, the exact point being marked by a cross (+) chiseled in top. Built mound of stone 3 ft. base and 3 ft. high alongside. No bearings available.

1483

Cor. No. 2 identical with a cor. of location and with Cor. No. 1 of Dep. Down claim this survey. A cross (+) 6 ins. high and 4 ins. wide chiseled in exposed surface of large porphyry ledge marks the exact point of Cor. chiseled 2, O. L. 1366, 1 D. D. 1366 alongside cross. Built mound of stone 3 ft. base and 3 ft. high alongside.

No bearings available

It being impossible, on account of the extreme roughness of the ground, to run on the end line from Cor. No. 2 to Cor. No. 3 I offset as follows.

$S 52^{\circ} 56' W$ . 400. ft.  $S 29^{\circ} 01' E$ . 600 ft.  $N 52^{\circ} 56' E$ . 400 ft. to Cor. No. 3 identical with a Cor.

4  
of location and with cor. No. 4 of Deep  
Down, No 1 of Great Centre and No. 2 of  
Bow Ton claims this survey.  
Set a porphyry stone 28x10x6 ins. 14 ins.  
in ground chiseled W.C. O.L. 1366, 4 D.D. 1366  
1 G.C. 1366, 2 B.T. 1366 the exact point  
being marked by a cross (+) chiseled  
in top. Built mound of stone 3 ft. base  
and 3 ft. high alongside.  
No bearings available.  
Thence  $N 29^{\circ} 01' W$

Ascend  
177.2 Foot of nearly perpendicular bluff at which  
point I set a witness cor. for east end center  
monument of Out Let and west end center of Deep  
Down claims this survey. Set a porphyry  
stone 26x8x6 ins. 12 ins. in ground, chiseled  
W.C. O.L. 1366, D.D. 1366, the exact point being  
marked by a cross (+) chiseled in top.  
Built mound of stone 3 ft. base and 3 ft. high alongside.  
A cross (+) chiseled in face of bluff marked B.R.  
W.C. O.L. 1366 D.D. 1366 bears  $N 29^{\circ} 01' W$  3 ft.  
Return to Cor. No. 3, it being impossible  
to continue this line any farther on  
account of the extreme roughness of the ground  
Thence  $S 52^{\circ} 56' W$

Descend along hillside stopping S  
601. Foot of nearly perpendicular bluff.  
It being impossible to continue this  
line on account of the extreme roughness  
of the ground I establish witness  
cor. to south side center monument and  
to north side center monument of Bow  
Ton claim this survey.  
Set a porphyry stone 28x10x8 ins. 14 ins.  
in ground, chiseled W.C. O.L. 1366. B.T. 1366  
the exact point being marked by  
a cross chiseled in top. Built mound  
of stone 3 ft. base and 3 ft. high alongside  
No bearings available  
Offset as follows.  $S 29^{\circ} 01' E$  100 ft.  
 $S 52^{\circ} 56' W$  805 ft.  $N 29^{\circ} 01' W$  100 ft. to foot of

nearly perpendicular bluff and left-bank of Chase's creek.

Bearing S 52° 56' W

- 13. Right bank of Chase's creek
- 48. Center of Railroad N.W. & S.E.
- 77. Cor. No. 4 identical with a Cor. of location and with Cor. No. 1 of Bou Ton claim this survey. Set a porphyry stone 24x8x6 ins. 12 ins in ground chiseled 4: O.L. 1366. I.B.T. 1366 the exact point being marked by a cross (+) chiseled in top. Built mound of stone 3 ft. base and 3 ft. high alongside. No bearings available

Bearing N 29° 01' W

Ascend abruptly

- 50. Top of ridge E & W and descend
- 100. Foot of descent
- 150. Ascend abruptly
- 250. Top of ridge E & W. and descend
- 300. West end center. It being impractical to erect a monument at this point on account of the extreme precipitousness and being subject to slide. I set the line
- 320. Foot of descent and witness cor. A cross (+) chiseled on exposed surface of large porphyry dyke marks the exact point: Chiseled W.C. O.L. 1366 alongside An oak tree 8 ins. dia. marked B.T. W.C. O.L. 1366 bears N 34° 15' W 11. ft.
- 361. Right bank of Chase's creek course E
- 401. Left bank of Chase's creek
- 451. Center of railroad track S.E. & N.W.
- 600. Cor. No. 1 and place of beginning containing 20.23 acres.

### "Deep Down" Claim

Beginning at Cor. No. 1 identical with a cor. of location and with cor. No. 2 of Out Lot claim this survey, described above U.S.M.M. No. 3 bears N 43° 52' W 7808. ft.

Thence  $N 52^{\circ} 56' E$

125 Top of steep ascent and ascend along hillside sloping N. 45

750 Monument - identical with north side center of location. Set a porphyry stone  $26 \times 6 \times 6$  ins. 12 ins. in ground chiseled D.D. 1366 the exact point being marked by a cross (+) chiseled in top. Built mound of stone 3 ft. base and 3 ft. high alongside

No bearings available.

1500. Cor. No 2 identical with a cor. of location and with Cor. No. 1 of Copper Center claim this survey. Set a porphyry stone  $24 \times 8 \times 8$  ins. 12 ins. in ground, the exact point being marked by a cross (+) chiseled in stone. Chiseled 2 D.D. 1366, 1 C.C.

1366 on stone. Built mound of stone 3 ft. base and 3 ft. high alongside.

A pine tree 6 ins. dia scribed 2. D.D. 1 C.C. 1366 bears  $S. 16^{\circ} W 10$  ft.

Thence  $S. 29^{\circ} 01' E$ .

Ascend

250 Top of ridge N.E. & S.W. and descent

300 Monument identical with east end center of location and with west end center of Copper Centre claim this survey.

Set a porphyry stone  $30 \times 8 \times 6$  ins. 14 ins. in ground chiseled D.D. 1366. C.C. 1366 the exact point being marked by a cross (+) chiseled in top. Built mound of stone 3 ft. base and 3 ft. high alongside  
No bearings available

600 Cor. No. 3 identical with a Cor. of location and with Cor. No. 4 of Copper Center, No. 1 of Figure Seven and No. 2 of Great Center claims this survey. Set a porphyry  $28 \times 10 \times 8$  ins. 14 ins. in ground, chiseled 3 D.D. 1366, 4 C.C. 1366, 1 P.S. 1366 2 G.C. 1366 the exact point being marked by a cross (+) chiseled in top. Built mound of stone 3 ft. base and 3 ft. high alongside

No bearings available

Thence  $S 52^{\circ} 56' W$

Descend along hillside sloping S

750

Moument identical with South side center of location and with north side center of Great Centre claim this survey.

Set of porphyry stone  $26 \times 8 \times 6$  ins. 12 ins. in ground, chiseled, D.D. 1366. G.C. 1366

the exact spot being marked by a cross (+) chiseled in top. Built mound of stone 3 ft. base and 3 ft. high alongside.

No bearings available.

1500

Cor. No. 4 identical with a Cor. of location and with Cor. No. 1 of Great Centre, No. 2 of Bon Ton and No. 3 of Out Lot claims this survey described above.

Thence  $N 29^{\circ} 01' W$

Ascend

1772

foot of nearly perpendicular bluff and witness of West end center and for east end center of Out Lot claim this survey described above

It being impossible to continue this line I return to Cor. No. 4 and run

offset as follows,  $S 52^{\circ} 56' W$  400. ft.  $N 29^{\circ} 01' W$  600. ft.  $N 52^{\circ} 56' E$  400. ft. to Cor.

No. 1 and place of beginning

Containing 20.46 acres

### Copper Centre Claim.

Beginning at Cor. No. 1 identical with a cor. of location and with Cor. No. 2 of Deep Grove claim this survey described above

U.S.M.N. No 3, bears  $N 54^{\circ} 34' W$  8123. ft.

Thence  $N 52^{\circ} 56' E$ .

Ascend

100

Ridge N.W. & S.E.

Ascend gradually along steep hillside sloping N.W.

750

Moument identical with north side



center of location. Set a porphyry stone  
 25x10x8 ins. 14 ins. in ground chiseled  
 c.c. 1366 the exact point being marked  
 by a cross (+) chiseled in top. Built mound  
 of stone 3 ft. base and 3 ft. high alongside.  
 No bearings available.

850 Trail N.W. & S.E.

1140 Top of ridge N.E. & S.W. and along same.

1500 Cor. No. 2 identical with a cor. of location and  
 with cor. No. 1 of True Centre claim this  
 survey. Set porphyry stone 26x12x10 ins.  
 12 ins. in ground chiseled 2 c.c. 1366 1 T.C. 1366  
 the exact point being marked by a cross (+)  
 chiseled in top. Built mound of stone  
 3 ft. base and 3 ft. high alongside.  
 No bearings available.

Thence S. 29° 01' E

Descend

250 Trail S.W. & N.E.

300 Monument identical with east end  
 center of location and with west end  
 center of True Centre claim this survey.  
 Set porphyry stone 26x8x6 ins. 12 ins. in ground,  
 chiseled C.C. 1366 T.C. 1366, the exact point being  
 marked by a cross (+) chiseled in top. Built  
 mound of stone 3 ft. base and 3 ft. high alongside.  
 No bearings available.

600 Cor. No. 3 identical with a cor. of location  
 and with Cor. No. 4 of True Centre, No. 1 of  
 Lucky Number and No. 2 of Figure Seven  
 claims this survey. Set porphyry stone 28x12x6  
 ins. 14 ins. in ground, chiseled 3 c.c. 1366. 4 T.C.  
 1366; 2 F.S. 1366 the exact point being marked  
 by a cross (+) chiseled in top. Built mound of  
 stone 3 ft. base and 3 ft. high alongside.  
 No bearings available.

Thence S. 52° 56' W

Descend along hillside sloping S.

750 Monument identical with south side center  
 of location and with north side center  
 of Figure Seven claim this survey. Set a  
 porphyry stone 24x8x6 ins. 12 ins. in ground

- chiseled C.C. 1366 F.S. 1366 the exact point being marked by a cross (+) chiseled in top. Built mound of stone 3 ft. base and 3 ft. high alongside. No bearings available
1500. Cor. No. 4 identical with a cor. of location and with Cor. No. 1 of Figure Seven, No. 2 of Great Centre and No. 3 of Deep Down Claim this survey, described above  
Thence  $N 29^{\circ} 01' W$   
Ascend
300. Monument, identical with west end center of location and with east end center of Deep Down Claim this survey, described above
350. Top of ridge N.E. & S.W. and descend
600. Cor. No. 1 and place of beginning containing 20.46 acres.

### True Centre Claim

Beginning at Cor. No. 1 identical with a cor. of location and with Cor. No. 2 of Copper Centre claim, this survey herein before described U.S.M.M. No. 3 bears  $N 63^{\circ} 35' W$ . 8690 ft.  
Thence  $N 52^{\circ} 56' E$ .

### Along S. slope of ridge

730. Trail N.E. & S.W.
750. Monument identical with north side center of location. Set a porphyry stone  $26 \times 12 \times 8$  ins. 12 ins. in ground chiseled T.C. 1366 the exact point being marked by a cross (+) chiseled in top. Built mound of stone 3 ft. base and 3 ft. high alongside
1500. Cor. No. 2 identical with a cor. of location. Set a porphyry stone  $30 \times 12 \times 6$  ins. 14 ins. in ground chiseled 2 T.C. 1366 The exact point being marked by a cross chiseled in top. Built mound of stone 3 ft. base and 3 ft. high alongside. A pine tree 8 ins. dia. scribed B.T. 2 T.C. 1366 bears  $S 43^{\circ} 15' E$  42.5 ft.  
Thence  $S 29^{\circ} 01' E$
100. Trail E. & W.
160. Ravine 10 ft. course W. and ascend
300. Monument identical with east end center of location. Set porphyry stone  $26 \times 10 \times 8$  ins.

- 12 ins. in ground chiseled T.C. 1366 the exact point being marked by a cross chiseled in top. Built mound of stone 3ft. base and 3ft. high alongside. No bearings available.
600. Cor. No 3 identical with a Cor. of location and with Cor. No. 2 of Lucky Number claim this survey. Set of porphyry stone 24x8x6 ins 12 ins. in ground, chiseled 3 T.C. 1366, 2 L.N. 1366 the exact point being marked by a cross <sup>(+)</sup> chiseled in top. Built mound of stone 3ft. base and 3ft. high alongside. A pine tree 10 ins. dia. circled B.T. 3 T.C. 2 L.N. 1366 bears N 77° E 36.7 ft.
- Thence S. 52° 56' W.
- Descend along N slope of ridge.
- 750 Monument identical with S. side center of location and with N. side center of Lucky Number claim this survey. Set a porphyry stone 24x8x6 ins. 12 ins. in ground, chiseled T.C. 1366 L.N. 1366 the exact point being marked by a cross (+) chiseled in top. Built mound of stone 3ft. base and 3ft. high alongside. No bearings available.
- 810 Ravine 10 ft. Course S.
- 830 Trail N. 7 S.
- Gradual descent along S. slope of ridge.
- 1500 Cor. No 4 identical with a Cor. of location and with Cor. No. 1 of Lucky Number, No. 2 of Figure Seven and No. 3 of Copper Centre claims this survey, heretofore described.
- Thence N 29° 01' W
300. Monument, identical with west end center of and with east end center of Copper Centre claim this survey, heretofore described.
- 350 Trail S.W. & N.E.
- 600 Cor. No. 1 and place of beginning. Containing 20.46 acres

### Lucky Number Claim

Beginning at Cor. No. 1 identical with a Cor. of location and with Cor. 2 of Figure Seven No. 3 of Copper Centre, No 4 of True Centre claims of this survey heretofore described

U.S.M.M. No. 3 bears N 61°28'W 9188.5 ft.

Thence N. 52°56' E

Gradual ascent along S. slope of ridge

670 Trail N. & S.

680. Ravine 10 ft. course S.

Ascend along N. slope of ridge.

750 Monument identical with N. side center of location and with S. side center of True Centre claim this survey heretofore described  
1500 Cor. No. 2 identical with a Cor. of location and with Cor. No. 3 of True Centre claim this survey heretofore described.

Thence S 29°01' E.

20. Top of ridge S.W. & N.E. and descend rapidly  
300 Monument identical with E. end center of location. Set a porphyry stone 26x8x6 ins. 12 ins. in ground chiseled L.N. 1366 the exact point being marked by a cross (+) chiseled in top. Built mound of stone 3 ft. base and 3 ft. high alongside. No bearings available.

540 Ravine 20 ft. course S.W. and ascend

600 Cor. No 3 identical with a Cor. of location Set a porphyry stone 30x14x6 ins. 14 ins in ground chiseled 3- L.N. 1366, the exact point being marked by a cross (+) chiseled in top. Built mound of stone 3 ft. base and 3 ft. high alongside. No bearings available.  
Thence S 52°56' W.

Descend along N. slope of ridge

750 Monument identical with S. side center of location. Set a porphyry stone 26x8x6 ins. 12 ins. in ground chiseled W.N. 1366 the exact point being marked by a cross (+) chiseled in top. Built mound of stone 3 ft. base and 3 ft. high alongside. No bearings available

1025 Ravine 20 ft. course W. and ascend slightly.

1500 Cor. No. 4 identical with a cor. of location and with Cor. No. 3 of Figure Seven claim this survey. Set a porphyry stone 28x10x8 ins. 14 ins. in ground, chiseled 4. L.N. 1366-3F.S. 1366, the exact point being marked by a cross (+) chiseled in top. Built mound of stone 3 ft. base

and 3 ft. high alongside  
A pine tree *Quercus* marked B.T. 4 L.N. 3 F.S. 1366 bears  
N 59° 25' W 50 ft.

Thence N 29° 01' W

Descend

600 Mon. identical with W. end center of location  
and with E. end center of Figure Seven claim  
this survey. Set a porphyry stone 2.6 x 6 x 6 ins.  
12 inches in ground chiseled L.N. 1366 F.S. 1366, the  
exact point being marked by a cross chiseled in top.  
Built mound of stone 3 ft. base and 3 ft. high alongside.  
No bearings available.

320 Ravine 20 ft. course S.W. and ascend

350 Trail N.E. & S.W.

600 Cor. No. 1 and place of beginning  
containing 20.46 acres.

### Figure Seven Claim

Beginning at Cor. No. 1 identical with a cor. of location  
and with Cor. No. 2 of Great Centre, No. 3 of Deep Down  
and No. 4 of Coffee Centre claims this survey heretofore  
described. U.S.M.M. No 3 bears N. 52° 52' W. 8669 ft.

Thence N 52° 56' E

Ascend along hillside sloping S.

750 Monument identical with N. side center of location  
and with S. side center of Coffee Centre claim  
this survey, heretofore described.

1500 Cor. No. 2 identical with a Cor. of location and with  
Cor. No. 3 of Coffee Centre, No. 4 of True Centre and  
No. 1 of Lucky Number claim this survey heretofore described

Thence S 29° 01' E

250 Trail N.E. & S.W.

260 Ravine 20 ft. and ascend

300 Monument identical with E. end center of location  
and with W. end center of Lucky Number  
claim this survey heretofore described

600 Cor. No. 3 identical with a Cor. of location and  
with Cor. No. 4 of Lucky Number claim this  
survey heretofore described.

Thence S 52° 56' W

Descend along hillside sloping N.W.

750 Mon. identical with S. side center of location

Set a porphyry stone  $26 \times 8 \times 6$  ins. 12 ins. in ground chiseled F.S. 1366, the exact point being marked by a cross (+) chiseled in top. Built mound of stone 3 ft. base and 3 ft. high alongside. No bearings available.

760. Trail N.E. & S.W.

770. Ravine 15 ft. course S.W. along hillside sloping S.

1250 Ridge N.W. & S.E.

1500 Cor. No. 4 identical with a cor. of location and with Cor. No. 3 of Great Centre claim this survey.

Set a porphyry stone  $28 \times 10 \times 8$  ins. 14 ins. in ground chiseled F.S. 1366 G.C. 1366 the exact point being marked by a cross chiseled in top. Built mound of stone 3 ft. base and 3 ft. high alongside. No bearings available.

Thence  $N 29^{\circ} 01' W$ .

Ascend

300 Mon. identical with W. end center of location and with E. end center of Great Centre claim this survey. Set a porphyry stone  $28 \times 6 \times 6$  ins. 14 ins. in ground chiseled F.S. 1366 G.C. 1366 the exact point being marked by a cross (+) chiseled in top.

Built mound of stone 3 ft. base and 3 ft. high alongside a Pine tree 6 ins. dia. scribed B.T. F.S. G.C. 1366 bears  $N 28^{\circ} 40' W$  42 ft.

600. Cor. No. 1 and place of beginning containing 20.46 acres

### Great Centre Claim

Beginning at Cor. No. 1 identical with a cor. of location and with Cor. No. 2 of Bon Ton No. 3 of Out Lot and No. 4 of Deep Down claims this survey heretofore described U.S.M.M. No. 3 bears  $N 42^{\circ} 49' W$  8389 ft.

Thence  $N 52^{\circ} 56' E$

Ascend along side hill sloping S.

750. Monument identical with north side center of location and with south side center monument of deep down claim this survey.

1500 Cor. No. 2, identical with a cor. of location

and with Cor. No 3 of Deep Down, No 4 of  
Copper Center and No 1 of Figure seven  
Claim this survey heretofore described.

Thence S. 29° 01' E

Descend.

300 identical with East end Center of location  
and with West end Center Monument  
of Figure Seven Claim this survey.

600 Cor. No. 3 identical with a Cor. of location  
and with Monument No 4 of Figure Seven  
Claim this survey heretofore described.

Thence S 52° 56' W.

Descend along hill side sloping S.

750 Monument identical with S. side Center  
of location. Set Porphyry stone 26 x 8 x 6 ins  
12 ins in ground. Chiseled G.C. 1366. The  
exact point being marked by a cross (+)  
chiseled in top. Built mound of stone  
3 ft base and 3 ft high along side  
no bearings obtainable.

1180 Trail and Ravine 15 ft wide Course W.

1500 Cor No 4 identical with a Cor. of location  
and with Monument No 3 of Bon Ton  
Claim this survey. Set a porphyry stone  
28 x 10 x 8 ins. 14 ins in ground chiseled  
4. G.C. 1366. 3 B.T. 1366. The exact point  
being marked by a cross (+) chiseled  
in top. Built mound of stone 3 ft base  
and 3 ft high along side.  
no bearings obtainable.

Thence N 29° 01' W

Descend.

70 Trail end Ravine 20 ft. Course W and  
Ascend

300 West end Center Monument identical with  
Monument of location and with East end  
Center Monument of Bon Ton claim  
this survey. Set a porphyry stone 30 x 8 x 6  
ins. 14 ins. in ground chiseled G.C. 1366.  
B.T. 1366. the exact point being marked  
by a (+) chiseled in top. Built mound  
of stone 3 foot base 3 foot high along side

no bearings available.

600 Monument No 1 and place of beginning  
Containing 20.46. acres.

### Box Top Claim.

Beginning at Cor. No. 1. identical with a  
Cor. of location and with Cor. No 4 of Outlet  
Claim this survey heretofore described.

U. S. M. M. No 3 bears  $N 32^{\circ} 40' W$ . 8373 ft.

Thence  $N 52^{\circ} 56' E$ .

59. Center of Railroad track. Course  $NW \& SE$ .

64 Right bank of Chasis Creek Course  $S E$

77 Left bank of Chasis Creek and foot of  
nearly perpendicular bluff. It being  
impracticable to run this line I offset  
as follows.  $S 29^{\circ} 01' E$  100 ft.  $N 52^{\circ} 56' E$  805 ft.

$N 29^{\circ} 01' W$  100 ft to witness Cor. to 4 and  
Center Monument. and to witness Cor. to  
South side Center Monument of Outlet  
Claim this survey heretofore described.

Thence  $N. 52^{\circ} 56' E$

Ascend alongside hill sloping S.

601 Cor. No 2. identical with a Cor of location  
and with Cor. No 3 of Outlet No 4 of  
Deep Down. and No 1 of Great Center Claim  
this survey, heretofore described.

Thence -  $S 29^{\circ} 01' E$

Descend.

300 Monument identical with the E. end  
Center of location and with West end  
Center monument of Great Center Claim  
this survey heretofore described.

510. Trail end Ravine 20 ft wide and ascend.

600 Cor. No. 3. identical with a Cor of location  
and with Monument No 4. of Great Center  
Claim this survey heretofore described.

Thence -  $S. 52^{\circ} 56' W$

Descend along hill side sloping N.W.

750. Monument identical with South side  
Center of location set a porphyry stone  
 $28 \times 10 \times 6$  ins. 14 ins in ground. Chiseled  
B. T. 1366. The exact point being marked



East end Center Monument of Copeau  
 Center S 77 W. 225 ft. shaft 8 x 5 ft x 65 ft  
 deep and drift at bottom 20 ft long  
 by 5 ft wide by 15 ft high course NW and  
 S.E. and open cut along side shaft  
 12 ft long, 5 ft wide and 15 ft deep  
 Value - \$1300.00

True Center No 6  
 No 1 a shaft that bears from west end  
 center monument of Copeau Center  
 N 2° E 145 ft. is 4 ft x 5 ft x 6 ft deep value 50.00

Discovery shaft that bears from  
 West end Center monument of True  
 Center. N 52° 56' E. 735 ft and is 4 ft x  
 6 ft x 15 ft deep Value - \$150.00

No 2. a shaft and open cut that bears  
 from west end center monument of  
 True Center N 82° 08' E 365 ft and is  
 consists of shaft 4 x 6 ft 30 ft deep  
 with drift on bottom of 30 ft course  
 NW and SE and open cut 6 ft by 4 ft.  
 by 20 ft long Value \$550.00

No 3 Shaft that bears from west end center  
 monument of True Center N 61° E  
 200 ft and is 6 x 8 ft x 4 ft deep value \$40.00

Lucky Number No 1  
 Discovery work that bears from west  
 center end monument of lucky  
 number. N 52° 56' E 46 ft and  
 consists of an open cut 18 ft long  
 4 ft wide and 12 ft face value - \$125.00

Figure Seven No 1  
 Discovery work that bears from east  
 end center monument of Figure  
 Seven. S 52° 56' W. 25 ft and consists  
 of open cut 18 ft long - 4 ft wide  
 and 10 ft deep at face Value - \$110.00

West center No 1  
 Discovery work that bears from west center  
~~end~~ end monument of West Center  
 N 52° 56' E 15 ft and consists of an  
 open cut 15 ft long 4 ft wide and  
 10 ft deep at face Value \$100.00

Bon Ton No 1  
 Discovery work that bears from  
 West end center monument of  
 Bon Ton N 52° 56' E 680 ft and

(Note. Pages 13-14-15 & 16, these notes are misarranged.)

## Location -

This claim is located in Greenlee  
Gold Mountain Mining District Graham  
County, Arizona, on un surveyed land and  
is approximately in T<sub>2</sub>P. 3.S. R. 29E. S. 5 + S. R. 30W.  
No patented claims adjoin the Copper  
Cliff and Chamber located by Ben  
Crawford and Isaac Stephens adjoin  
on the west end.

Expenditure of Five hundred dollars.

I Certify that the value of the labor and  
improvements upon this claim placed  
thereon by the claimants and its grantors,  
is not less than four thousand dollars,  
and that said improvements consist of -

- |                |        |   |
|----------------|--------|---|
| Cut Let.       | No. 1  | Miscary work which bears from West end<br>Center Monument of Cut Let. N 52.56 E 730 ft<br>and consists of an open cut 18 ft long 4 ft<br>wide and 11 ft deep at face. Value \$110.00                |
|                | No. 2  | Open cut that bears from West end Center<br>Monument of Cut Let. N 49 E. 828 ft and<br>is 18 ft long - 4 ft wide 7 ft deep Value \$125.00   |
| Deep Down.     | No. 1  | Miscary work that bears from East end Center<br>Monument of Deep Down S 52.56 W 65 ft.<br>Consists of Open cut and is 20 ft long - 4 ft<br>wide and 10 ft deep at face - Value - \$110.00           |
| Copper Center. | No. 1  | Miscary work that bears from West end<br>Center Monument of Copper Center N 52.56 E<br>373 ft. and consists of open cut 20 ft long<br>4 ft wide and 10 ft deep at face Value \$110.00               |
|                | No. 2  | A Tunnel that bears from East end<br>Center Monument of Copper Center<br>S 30 W. 365 ft and consists of 14 ft of<br>Approach and 14 ft of Tunnel the course<br>of which is N 51 W. Value - \$210.00 |
|                | No. 3. | Shaft that bears from East end Center<br>Monument of Copper Center S 77 W. 155 ft<br>and is 4 x 7 ft by 15 ft deep Value - \$150.00   |
|                | No. 4  | Open cut that bears from East end<br>Center Monument of Copper Center<br>S 77 W 190 ft and is 6 ft wide - 4 ft<br>deep and 10 ft long. Value - 50.00  |
|                | No. 5  | Shaft and drift that bears from   |

- by a cross(+) chiseled in top. Built mound of stone 3 ft base and 3 ft high along side. No bearings available.
- 856 Ravine 30 ft wide course S. ascend slightly along hillside sloping S.E.
- 1200 slight descent.
- 1430 descend abruptly.
- 1483 Cor. No 4. set a porphyry stone 24x8x6 ins. 12 ins in ground chiseled 4. B.T. 1366. The exact point being marked by a cross(+) chiseled in top. Built mound of stone 3 ft base and 3 ft high alongside. No bearings obtainable.  
Thence N 29.01 W
- 290 Top of ridge N.E. and S.W. and descend
- 300 Monument identical with west end center of location set a porphyry stone 24 x 8 x 6 ins. 12 ins in ground chiseled B.T. 1366. the exact point being marked by a cross(+) chiseled in top. Built mound of stone 3 ft base and 3 ft high alongside. No bearings obtainable.
- 375 Left Bank Chasco creek course S.
- 415 Right Bank Chasco creek.
- 450 Center Railroad track N and S.
- 475 ascend abruptly
- 530 Top of ridge E and W and descend
- 600 Cor No 1 and place of beginning containing 20.23 acres.  
Variation at all corners -12° 40' E

Areas

- Total and net area Out Let Claim 20.230
- Total and net area Deep Iron Claim 20.460
- Total and net area Copper Center Claim 20.460
- Total and net area Iron Center Claim 20.460
- Total and net area Lucky Number Claim 20.460
- Total and net area Tiger Run Claim 20.460
- Total and net area Great Center Claim 20.460
- Total and net area Bon Ton Claim 20.230
- Total Area 163.220

Consists of an open cut 12 ft long 4 ft wide and 12 ft deep at face value - \$100.00  
 No 2 Tunnel the mouth of which bears from West end Center Monument of Bon In N.  $7^{\circ}15'E$  180 ft and runs on course  $N56^{\circ}45'15"E$  10 ft of approach and 95 ft of Tunnel 4 ft wide and 7 ft high  
 Value \$1000.00

Total value of improvements \$4390.00

The surface embraced by these Claims ascends rapidly from Chasco Creek North easterly, the North East end line being about 200 ft higher than Chasco Creek the formation is now in the nature of a large deposit. That of iron or lead. The presumed course and length of the Out let vein is  $S52.56W$  730 ft and  $N52.56E$  753 ft from discovery work No 1. The presumed course and length of the Deep Down vein is  $S52.56W$  1435 ft and  $N52.56E$  65 ft from discovery work No 1. The presumed course and length of the Copper Centre vein is  $S52.56W$  373 ft and  $N52.56E$  1127 ft from discovery work No 1. The presumed course and length of the Iron Centre vein is  $S52.56W$  735 ft and  $N52.56E$  <sup>765 ft</sup> from discovery work No 1. The presumed course and length of the Lucky Number vein is  $S52.56W$  46 ft and  $N52.56E$  1454 ft from discovery work No 1. The presumed course and length of the Figure Run vein is  $S52.56W$  1475 ft and  $N52.56E$  25 ft from discovery work No 1. The presumed course and length of the Great Centre vein is  $S52.56W$  15 ft and  $N52.56E$  1485 ft from discovery work No 1. The presumed course and length of the Bon In vein is  $S52.56W$  680 ft and  $N52.56E$  803 ft from discovery work No 1.

There should be \$400.00 of

Tunnel No 2 on Bon Ton Claim  
 Credited to the Great Center Claim and  
 \$200.00 of Tunnel on Bon Ton Claims  
 Credited to the Figure Seven Claims.  
 There should be Credited to the  
 Lucky Number Claim \$375.00 from  
 Shaft and drift No 5 of Copper  
 Center Claim. \$270.00 should be  
 Credited to Figure Seven - \$390.00  
 to the Deep Down claim and \$265.00  
 to the Out Let claim from shaft and  
 drift No 5 on Copper center claim  
 Instrument.

This survey was made with a  
 Stackpole and Brothers transit.  
 The course was deflected from the  
 true Meridian as determined by direct  
 Solar observations. Checked by observa-  
 tions on Polaris, on the night of May 19<sup>th</sup>  
 1899. I observe Polaris at eastern  
 elongation at 4 hrs. 31. Min. A.M. of  
 M. O. May 20<sup>th</sup> I deflect 1° 28' left  
 from line so found for true Meridian  
 and connect survey by transit line  
 with this. The distances were  
 measured with 50 ft and 500 ft  
 steel tapes

William H. Elliott  
 U. S. Deputy Mineral Surveyor

# FINAL OATHS FOR SURVEYS.

## LIST OF NAMES.

A list of the names of the individuals employed by William H. Elliott  
 United States Deputy Mineral Surveyor, to assist in running, measuring, and marking the lines  
 corners and boundaries described in the foregoing field notes of the survey of the mining claim  
 of Center Group Copper Mines Company  
 known as the <sup>Great Center</sup> <sup>cut Let.</sup> <sup>Beet Down</sup> <sup>copper center</sup> <sup>True center</sup> <sup>Line center</sup> <sup>Line Number</sup> <sup>Figure</sup> <sup>Beet Down</sup> <sup>Row</sup> <sup>Side</sup>  
 and showing the respective capacities in which they acted.

- Frank J. Ingalls....., Chairman.
- John H. Williams....., Chainman.
- Charles B. Ingalls....., Axman.
- ....., Flagman.

## FINAL OATHS OF ASSISTANTS.

We, Frank J. Ingalls, John H. Williams  
 and Charles B. Ingalls, do solemnly swear that we assisted William  
H. Elliott United States Deputy Mineral Surveyor, in marking the corners and  
 surveying the boundaries of the mining claim of the Center Group  
Copper Mines Company  
<sup>Copper center</sup> <sup>True center</sup> <sup>Line center</sup> <sup>Line Number</sup> <sup>Figure</sup> <sup>Beet Down</sup> <sup>Row</sup> <sup>Side</sup> <sup>Great center</sup> <sup>cut Let.</sup> <sup>Beet Down</sup>  
 known as the Mining Claims, represented  
 in the foregoing field notes as having been surveyed by said deputy mineral surveyor and under  
 his direction; and that said survey has been in all respects, to the best of our knowledge and  
 belief, faithfully and correctly executed, and the corner and boundary monuments established  
 according to law and the instructions furnished by the United States Surveyor-General for  
Arizona

- Frank J. Ingalls....., Chairman.
- John H. Williams....., Chainman.
- Charles B. Ingalls....., Axman.
- ....., Flagman.

Subscribed and sworn to by the above-named persons before me  
 this 7th day of June, 1897.

Abright J. P.  
 Precinct No 3  
 Graham County,  
 Arizona

(4-686.)

FINAL OATH OF U. S. DEPUTY MINERAL SURVEYOR

I, William H. Elliott, U. S. Deputy Mineral Surveyor, do solemnly swear that, in pursuance of instructions received from the United States Surveyor General for Arizona, dated May 15<sup>th</sup>, 1899, I have, in strict conformity to the laws of the

United States, the official regulations and instructions thereunder, and the instructions of said Surveyor General, faithfully and correctly executed the survey of the Mining Claim of the Centex Group, Copper Mines Company

<sup>Great Center</sup>  
<sup>Out Foot</sup>  
<sup>Deep Down</sup>  
<sup>Copper Center</sup>  
<sup>True Center</sup>  
<sup>Leaky Mountain</sup>  
<sup>Figure 1899</sup>  
<sup>and</sup>  
<sup>Box Four</sup>  
known as the Mining claim, situate in Greenlee Gold Mountain Mining District,

Graham County, Arizona, in ~~Section~~ Unsurveyed Township No. 33, Range No. 29 E. 9 S. R. B. & M.

and designated as Survey No. 1366, as represented in the foregoing field notes, which accurately show the boundaries of said mining claim as distinctly marked by monuments on the ground, and described in the attached copy of the location certificate, which was received by me from the Surveyor General with said instructions, and that all the corners of said survey have been established and perpetuated in strict accordance with the law, official regulations and instructions thereunder; and I do further solemnly swear that the foregoing are the true and original field notes of said survey and my report therein, and that the labor expended and improvements made upon said mining claim by claimant or their grantors are as therein fully stated, and that the character, extent, location and itemized value thereof are specified therein with particularity and full detail, and that no portion of said labor or improvements so credited to this claim has been included in the estimate of expenditures upon any other claim.

William H. Elliott  
U. S. Deputy Mineral Surveyor.

Subscribed and sworn to by the said William H. Elliott  
U. S. Deputy Mineral Surveyor, before me O. F. Townsend  
Notary Public this 4<sup>th</sup>  
day of August, 1899.

O. F. Townsend  
Notary Public

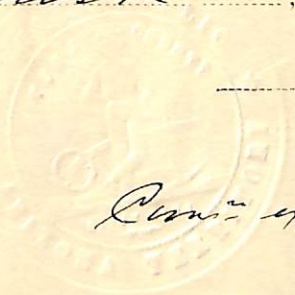

Examined & approved August 7, 1900

# POOR QUALITY

**The following pages are scanned at the best possible quality setting. The original pages are of poor quality and this is the best possible reproduction.**



AFFIDAVIT OF FIVE HUNDRED DOLLARS IMPROVEMENTS.

We, *Isaac N. Stevens* and *Ben M. Crawford*,  
of lawful age, being first duly sworn according to law, depose and  
say: that we are acquainted with the *Great Centre* *Out-let* *Deep-Down* *Copper Centre*  
~~True Centre~~ ~~Looney Number~~ ~~Figure~~ ~~Seven~~ ~~and~~ ~~Point~~ ~~Four~~  
mining claims situated in  
*Greenlee* Gold Mountain Mining District, *Graham*  
County, Arizona Territory, for which the *Center Group*  
*Copper Mines Company*  
has made application for survey prior to application for patent  
under the provisions of the Act of Congress, approved May 10, 1872;  
and that the labor done and improvements made thereon by the  
applicant and *its* grantors, exceed *Four Thousand*  
dollars in value, and further that we are not personally interested  
in said mine.

*Isaac N. Stevens*

*Ben M. Crawford*

Territory of Arizona )  
County of *Graham* ) SS.

Sworn to and subscribed before me, this *25<sup>th</sup>*  
day of *July* A.D. 1899.

*George A. Horneyes*  
*Notary Public*

*my Commission expires July 18<sup>th</sup> 1900*

NOTICE OF LOCATION. QUARTZ CLAIM.

To all whom it may Concern:--

We claim for mining purposes, 600 feet wide and 1500 feet long, in the form of a parallelogram/monuments of stones at each corner, at the center of each end and center of each side line. The notice is placed in monument, at the South West center end of claim. General direction North east and south west. Situated in Greenlee Gold Mountain Mining District, Graham County, Arizona, commencing at a mon. of stone erected at the south west center end of claim and running thence 300 feet Northerly to mon. of stone; thence 750 feet North Easterly to mon. of Stone; thence 750 feet North easterly to mon. of Stone; thence 300 feet Southerly to mon. of Stone; thence 300 feet Southerly to mon. of Stone; thence 750 feet S. Westerly to mon. of Stone; thence 750 feet S. Westerly to mon. of Stone; thence 300 feet Northerly to place of beginning. This claim adjoins EON TON Mine in the north-Easterly end and runs parallel with and adjoins the DEEP DOWN Mine on the South-Easterly side, and shall be known as the GREAT CENTRE Mine. Located May 1st. 1897.

I N Stevens  
Ben M Crawford  
Locators.

Recorded at 9 O'clock A M May 27th. 1897, at request of Ben M Crawford  
*J. Michelena, Recorder*

Territory of Arizona )  
County of Graham ) SS.  
Office of Co. Recorder)

I, PEDRO MICHELENA, County Recorder of the County of Graham, Territory of Arizona DO hereby certify that the above and foregoing is a full, true, complete and correct copy of the Location Notice of the GREAT CENTRE MINING CLAIM, as the same appears of record in my office at folio 237 et seq. of Book #9, "Record of Mines" records of said County.

Given under my hand and seal of Office this the 1st. day of May A D 1899.

*Pedro Michelena*  
County Recorder Graham County, Arizona



To All Whom It May Concern:

We claim for mining purposes 600 feet wide and 1500 feet long, in the form of a parallelogram, Monuments of Stones at each corner, at the center of each end and center of each side line. This notice is placed in a monument at the discovery shaft, North east centre end of claim. General direction: North East & South West. Situated in Greenlee Gold Mountain Mining District, Graham County, Arizona, about one mile North easterly from the Longfellow Incline, commencing at a mon. of Stone, being the North East centre end of claim & running thence 300 feet Northerly to mon. of Stone; thence 750 feet North Westerly, to mon. of Stone; thence 750 feet North Westerly, to mon. of Stone; thence 300 feet Southerly, to mon. of Stone; thence 300 feet Southerly, to mon. of Stone; thence 750 feet South Easterly to mon. of Stone; thence 750 feet South Easterly to mon. of Stone; thence 300 feet Northerly to the place of beginning. This claim lies on the North Easterly side Chaces Creek & the Westerly end will be found at or near said Chaces Creek and shall be known as the OUT LET Mine. Located May 1st. 1897.

I N Stevens  
Ben M Crawford  
Locators.

Recorded at 9 O'clock A M May 27th. 1897, at request of Ben M Crawford  
P. Michelena, Recorder.

\*\*\*\*\*

Territory of Arizona )  
County of Graham ) SS.  
Office of Co. Recorder)

I, PEDRO MICHELENA, County Recorder of the County of Graham, Territory of Arizona, DO hereby certify that the above and foregoing is a full, true, complete and correct copy of the Location Notice of the OUT LET MINING CLAIM, as the same appears of record at folio 238 of Book #9 "Record of Mines" records of said County.

Given under my hand and seal of Office this the 1st. day of May  
A D 1899.

*Pedro Michelena*  
County Recorder, Graham County, Arizona



## NOTICE OF LOCATION. QUARTZ CLAIM.

To All Whom It May Concern:--

We claim for mining purposes 600 feet wide and 1500 feet long, in the form of a parallelogram. Monuments of Stones at each corner; at the center of each end and center of each side line. This notice is placed in a monument at the South West centre end of claim. General direction: North East & South West. Situated in Greenlee Gold Mountain Mining District, Graham County, Arizona, Commencing at a mon. of stone, erected at the south west centre end of claim and running thence 300 feet northerly to mon. of Stones; thence 750 feet N. Easterly, to mon. of stone thence 750 feet N. Easterly, to mon. of Stones; thence 300 feet southerly to mon of stones; thence 300 feet southerly, to mon. of stones; thence 750 feet S. Westerly, to mon. of stones; thence 750 feet S. Westerly, to mon. of stones; thence 300 feet northerly to the place of beginning. This claim lies on and adjoins the OUT LET Mine on the northeasterly end and shall be known as the DEEP DOWN MINE. Located May 1st. 1897.

I N Stevens  
Ben M Crawford  
Locators.

Recorded at 9 O'clock A M May 27th. 1897 at request of Ben M Crawford  
P. Michelena, Recorder.

\*\*\*\*\*

Territory of Arizona )  
County of Graham ) SS.  
Office of Co. Recorder)

I, PEDRO MICHELENA, County Recorder of the County of Graham, Territory of Arizona, DO hereby certify that the above and foregoing is a full, true, complete and correct copy of the Location Notice of the DEEP DOWN MINE, as the same appears of record at folio 239 of Book #9 "Record of Mines" records of Graham County, Arizona.

Given under my hand and seal of Office this the 1st. day of May, A D 1899.

*Pedro Michelena*  
County Recorder Graham County, Arizona



NOTICE OF LOCATION. QUARTZ CLAIM.

To All Whom It May Concern:--

We claim for mining purposes 600 feet wide and 1500 feet long, in the form of a parallelogram. Monuments of stones at each corner, at the center of each end and center of each side line. This notice is placed in a monument at the south west centre end of claim. General direction: North East & South West. Situated in Greenlee Gold Mountain Mining District, Graham County, Arizona, commencing at a mon. of stone erected at the south west centre end of claim and running thence 300 feet northerly to mon. of stones; thence 750 feet N. Easterly, to mon. of stone; thence 750 feet N. Easterly to mon. of stones; thence 300 feet southerly to mon. of stones; thence 300 feet southerly to mon. of stones; thence 750 feet S Westerly to mon. of stones; thence 750 feet S. Westerly to mon. of stones; thence 300 feet northerly to the place of beginning. This claim lies in and adjoins the DEEP DOWN Mine on the north easterly end and shall be known as the COPPER CENTRE MINE. Located May 1st. 1897.

I N Stevens  
Ben M Crawford  
Locators.

Recorded at 9 O'clock A M May 23th. 1897 at request of Ben M Crawford  
P. Michelena, Recorder.

\*\*\*\*\*

Territory of Arizona )  
County of Graham ) SS.  
Office of Co. Recorder)

I, PEDRO MICHELENA, County Recorder of the County of Graham, Territory of Arizona DO hereby certify that the above and foregoing is a full, true, complete and correct copy of the Location Notice of the COPPER CENTRE MINING CLAIM, as the same appears of record at folio 239 et seq. of Book #9 "Record of Mines" records of said County.

Given under my hand and the seal of my Office this the 1st. day of may A D 1899.

*Pedro Michelena*

County Recorder Graham County, Arizona.



## NOTICE OF LOCATION. QUARTZ CLAIM.

To All Whom It May Concern:

We claim for mining purposes 600 feet wide and 1500 feet long, in the form of a parallelogram. Monuments of stones at each corner, at the center of each end and center of each side line. This notice is placed in a monument at the south west centre end of claim. General direction: North east and south west. Situated in Greenlee Gold Mountain Mining District, Graham County, Arizona. Commencing at a mon. of stone erected at the south west centre end of claim and running thence 300 feet northerly to mon. of stones; thence 750 feet north easterly to mon. of stones; thence 750 feet north easterly to mon. of stones; thence 300 feet southerly to mon. of stones; thence 300 feet southerly to mon. of stones; thence 750 feet south westerly to mon. of stones; thence 750 feet south westerly to mon. of stones; thence 300 feet northerly to the place of beginning. This claim lies in and adjoins the COPPER CENTRE Mine on the north easterly end and shall be known as the TRUE CENTRE MINE. Located May 1st. 1897.

I N Stevens  
Ben M Crawford  
Locators.

Recorded at 9 O'clock A M May 27th. 1897, at request of Ben M Crawford  
P. Michelena, Recorder.

\*\*\*\*\*

Territory of Arizona )  
County of Graham ) SS.  
Office of Co. Recorder)

I, PEDRO MICHELENA, County Recorder of the County of Graham, Territory of Arizona, DO hereby certify that the above and foregoing is a full, true, complete and correct copy of the Location Notice of the TRUE CENTRE MINING CLAIM, as the same appears of record at folio 240 of Book #9, "Records of Mines", records of said county.

Given under my hand and seal of Office this the 1st. day of May,  
A D 1899.

*Pedro Michelena*  
County Recorder Graham County, Arizona.



## NOTICE OF LOCATION. QUARTZ CLAIM.

To All Whom It May Concern:

We claim for mining purposes 600 feet wide and 1500 feet long, in the form of a parallelogram. Monuments of stones at each corner, at the center of each end and center of each side line. This notice is placed in a monument at the south west centre end of claim. General direction: North east & south west. Situated in Greenlee Gold Mountain Mining District, Graham County, Arizona. Commencing at a mon. of stone erected at the south west centre end of claim and running thence 300 feet northerly, to mon. of stone; thence 750 feet north easterly to mon. of stone; thence 750 feet north easterly to mon. of stone; thence 300 feet southerly to mon. of stones; thence 300 feet southerly to mon. of stone; thence 750 feet <sup>S</sup> south westerly to mon. of stone; thence 750 feet <sup>S</sup> south westerly to mon. of stone; thence 300 feet ~~west~~ northerly to the place of beginning. This claim adjoins the FIGURE SEVEN Mine in the north easterly end and runs parallel with and adjoins the TRUE CENTRE Mine on the south easterly side and shall be known as the LUCKY NUMBER MINE. Located May 1st. 1897.

I N Stevens  
Ben M Crawford

Locators.

Recorded at 9 o'clock A M. May 27th. 1897, at request of Ben M Crawford  
P. Michelena, Recorder.

\*\*\*\*\*

Territory of Arizona )  
County of Graham ) SS.  
Office of Co. Recorder)

I, PEDRO MICHELENA, County Recorder of the County of Graham, Territory of Arizona, DO hereby certify that the above and foregoing is a full, true, complete and correct copy of the Location Notice of the LUCKY NUMBER MINING CLAIM as the same appears of record at folio 240 et seq. of Book #9, "Record of Mines", records of said County.

Given under my hand and official seal this the 1st. day of May,  
A D 1899.

*Pedro Michelena*  
County Recorder, Graham County, Arizona.



NOTICE OF LOCATION. QUARTZ CLAIM.

To All Whom It May Concern:

We claim for mining purposes 600 feet wide and 1500 feet long in the form of a parallelogram. Monuments of stones at each corner, at the center of each end and enter of each side line. This notice is placed in a monument at the south west centre end of claim. General direction North east & south west. Situated in Greenlee Gold Mountain Mining District, Graham County, Arizona. Commencing at a mon. of stone erected at the south west centre end of claim and running thence 300 feet northerly, to a mon. of Stone; thence 750 feet north easterly to a mon. of stone; thence 750 north easterly to a mon. of stone; thence 300 feet southerly to a mon. of stone; thence 300 feet southerly to a mon. of stone; thence 750 feet S. westerly to a mon. of stone; thence 750 S. Westerly to a mon. of stone; thence 300 feet northerly to the place of beginning. This claim adjoins the GREAT CENTRE Mine on the north easterly end and runs parallel with and adjoins the COPPER CENTRE Mine on the south easterly side and shall be known as the FIGURE SEVEN MINING. Located May 1st. 1897.

I N Stevens  
 Ben M Crawford  
 Locators.

Recorded at 9 O'clock A M May 27th. 1897, at request of Ben M Crawford  
 P. Michelena, Recorder.

\*\*\*\*\*

Territory of Arizona )  
 County of Graham ) SS.  
 Office of Co. Recorder)

I, PEDRO MICHELENA, County Recorder of the County of Graham, Territory of Arizona, DO hereby certify that the above and foregoing is a full, true, complete and correct copy of the Location Notice of the FIGURE SEVEN MINING CLAIM, as the same appears of record at folio 241 et seq. of Book #9, "Record of Mines" Records of said County.

Given under my hand and seal of Office this the 1st. day of May,  
 A D 1899.

*Pedro Michelena*

County Recorder, Graham County, Arizona.





## NOTICE OF LOCATION. QUARTZ CLAIM.

We claim for mining purposes 600 feet wide and 1500 feet long, in the form of a parallelogram. Monuments of stones at each corner, at the center of each end and center of each side line. This notice is placed in a monument at the discovery shaft, north east centre end of claim. General direction: North east & south west. Situated in Greenlee Gold Mountain Mining District, Graham County, Arizona, about one mile northerly from the Longfellow Incline. Commencing at a mon. of stone being the north east centre end of claim and running thence 300 feet northerly to mon. of stone; thence 750 feet N. Westerly to mon. of stone thence 750 feet N. Westerly to mon. of stone; thence 300 feet southerly to mon. of stone; thence 300 ~~feet~~ southerly to mon. of stone; thence 750<sup>feet</sup> S. Easterly to mon. of stone; thence 750 feet S. Easterly to mon. of stone thence 300 feet northerly to the place of beginning. This claim lies on the northeasterly side of Chaces Creek and runs parallel with and adjoins the OUT LET Mine on the southeasterly side and shall be known as the BON TON MINE. Located May 1st. 1897.

I N Stevens  
Ben M Crawford  
Locators.

Recorded at 9 O'clock A M May 27th. 1897, at request of Ben M Crawford  
P. Michelena, Recorder.

\*\*\*\*\*

Territory of Arizona )  
County of Graham ) SS.  
Office of Co. Recorder)

I, PEDRO MICHELINA, County Recorder of the County of Graham, Territory of Arizona, DO hereby certify that the above and foregoing is a full, true, complete and correct copy of the Location Notice of the BON TON MINING CLAIM as the same appears of record at folio 242 of Book #9, "Record of Mines" records of said County.

Given under my hand and Official seal this the 1st. day of May,  
A D 1899.

*Pedro Michelena*  
County Recorder Graham County, Arizona.



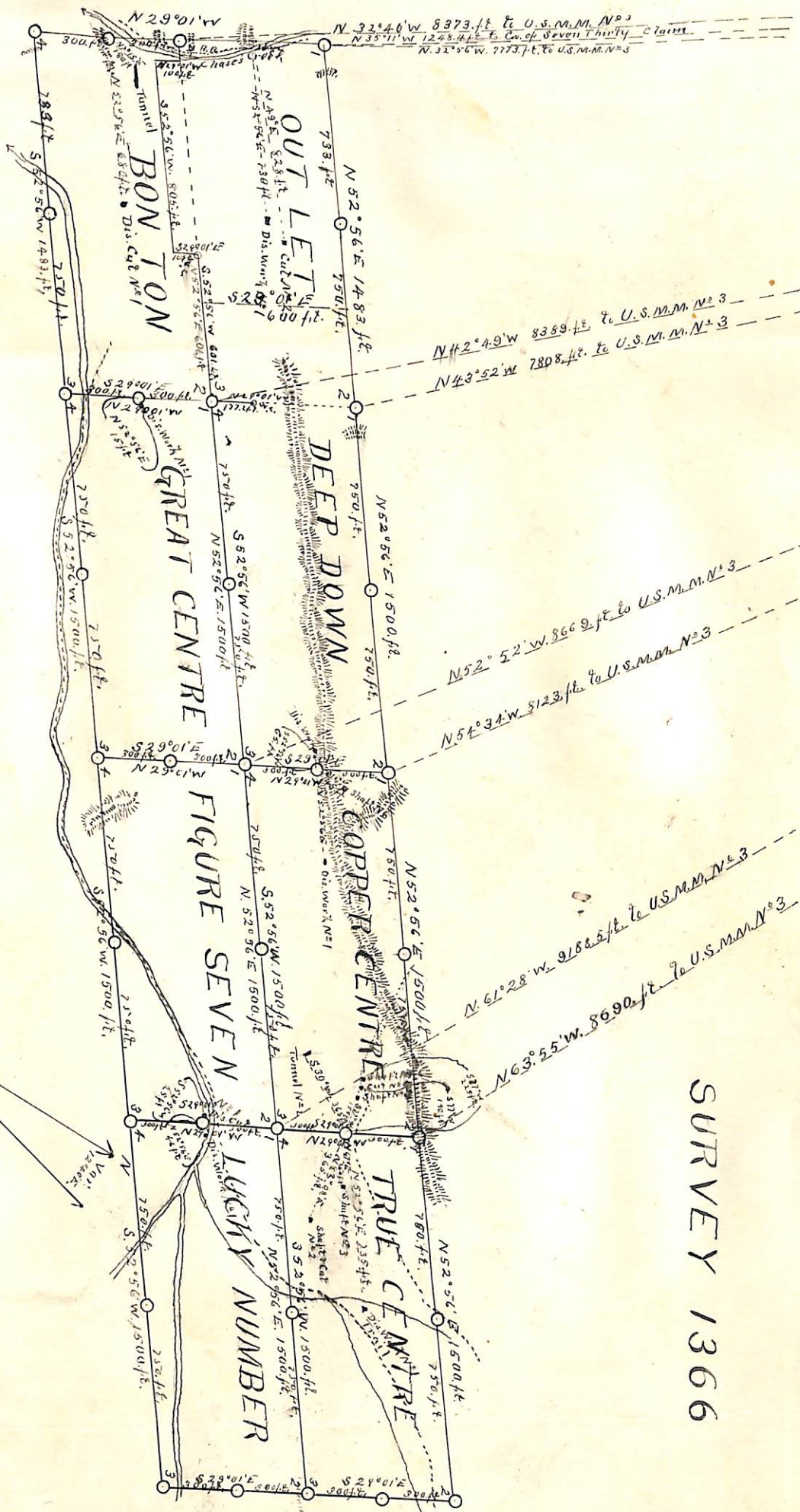

SURVEY 1366

(4-687.)

# Surveyor General's Certificate of Approval of Field Notes and Survey of Mining Claim.

Department of the Interior,

Office of U. S. Surveyor General,

*Tucson, Arizona.*

*Sept. 27th*, 1899.

I, U. S. Surveyor General for *District of Arizona*,

do hereby certify that the foregoing and hereto attached Field Notes and Return of the

Survey of the Mining Claim of *the Center Group Copper*

*Mines Company, known as the Great Center,*

*Out Let, Deep Down, Copper Center, True Center,*

*Lucky Number, Figure Seven, & Don Ton lodes.*

situate in *Greenlee Gold Mountain* mining district,

*Graham* County, *Arizona.*

in Section *—*, Township No. *3 S*, Range No. *29 E (approximately)*

*(unsurveyed)*, designated as Survey No. *1366-*

executed by *William H. Elliott*, U. S. Deputy Mineral

Surveyor, *May 15 - June 7*, 1899, under my instructions dated

*May 15th*, 1899, have been critically examined and the

necessary corrections and explanations made, and the said Field Notes and Return, and

the Survey they describe, are hereby approved. A true copy of the copy of the location

certificate filed by the applicant for survey is included in the field notes.

*George Christ*

U. S. Surveyor General for *Arizona*.