

M
S
-

0

1

3

6

7

July 28/99

(4-683.)

Mineral Survey No. 1367

Lot No. _____

Pebcott Land District.

FIELD NOTES

OF THE SURVEY OF THE MINING CLAIM OF

M. D. Rockford & J. F. Warren

KNOWN AS THE

"Original New London"

Wabapari Mining District,

Moave County, Arizona (unsurveyed)

approx Section 12, Township 22 N., Range 18 W

Surveyed under instructions dated May 15, 18 99

by J. F. Kuencel

U. S. Deputy Mineral Surveyor.

Claim located January 1st, 18 90

Survey commenced May 23rd, 18 99

Survey completed May 25th, 18 99

o 6-160

Claimants M. D. Rockford
and J. F. Warren. Kingman
Moave Co. Arizona.

02

PRELIMINARY OATHS OF ASSISTANTS IN SURVEY OF MINING CLAIM.

WE, D. W. Halloway and James Cowan,
do solemnly swear that we will well and faithfully execute the duties of chain carriers;
that we will level the chain upon even and uneven ground and plumb the tally-pins,
either by sticking or dropping the same; that we will report the true distance to all
notable objects, and the true length of all lines that we assist in measuring, to the best
of our skill and ability, and in accordance with instructions given us, in the survey of
the Mining Claim of M. D. Rochford and J. F. Warren,
known as the Original New London
situate in Wallapai mining district,
Mohave County, Arizona,
in Section _____, Township No. _____, Range No. _____.

D. W. Halloway, Chainman.
James Cowan, Chainman.

Subscribed and sworn to by the above-named persons before
me this 22nd day of May, 1899.

N. W. Jarr
Notary Public
My Commission as Notary Public expires Dec 27-1901

I, _____, do solemnly swear that I will well and
truly perform the duties of axeman, in the establishment of corners and other duties,
according to instructions given me and to the best of my skill and ability, in the survey
of the Mining Claim of _____

known as the _____,
more fully described in the preceding affidavit.

_____, Axeman.

Subscribed and sworn to by the said _____
before me this _____ day of _____,
18 _____.

I, _____, do solemnly swear that I will
well and truly perform the duties of flagman, in the establishment of corners and other
duties, according to instructions given me and to the best of my skill and ability, in the
survey of the Mining Claim of _____

known as the _____,
more fully described in the preceding affidavit.

_____, Flagman.

Subscribed and sworn to by the said _____
before me this _____ day of _____,
18 _____.

Feet.

"Original New London" Lode

Beginning at cor. No 1. a granite stone 30" x 15" x 12" - 16" in the ground, with mound of stone, chiseled 1-1367.

whence:

cor. to Loc. 5: 13-18-19 and 24. T_p. 22ⁿ. between Ranges 17 and 18. W. bears S. 58° 05' E. 577.5 ft.

Cross (+) B.R. 1-1367, chiseled in boulder 5' x 4' x 3' above ground bears S. 0° 30' W. 42.35 ft.

S.E. cor. New London Boardinghouse bears N. 86° 30' W. 53.20 ft.

Unit. Loc. mon. "Nora" lode, mⁿ surveyed, claimed by M. J. Birno bears S. 74° 05' E. 546 ft.

Top of Rattlesnake peak bears S. 85° 35' W. about one half mile.

Fence N. 26° 20' E

300 To a stone 26" x 8" x 6" - 12" in the ground with mound of stones, chiseled In. Loc. mon. of S.E. end center 1367 - being the Initial Location monument and

330 to top of ridge bears N. 90° W. and begin descent.

350 to gulch 20 ft. wide, flows N.W. and begin ascent

600 to cor. No 2.

a granite stone 28" x 10" x 6" - 12" in the ground, with mound of stones, chiseled: 2-1367.

whence:

Cross (+) B.R. 2-1367, chiseled in boulder 6' x 4' x 4 1/2' above ground, bears N. 20° E. 16 ft.

Fence N. 63° 40' W.

Feet

- 210. to gulch 15 ft wide flows SW. and begin ascent.
- 300. to top of ridge bears South and begin descent.
- 450. to gulch 22 ft wide, flows South and begin ascent.
- 770. to trail from "Original New London" lode to Chamberlain lode, bears NW. and SE, on top of ridge and begin descent.
- 950. to gulch 15 ft. wide, flows E. and begin ascent.
- 1249. to top of highest ridge bears SW. and begin descent
- 1500. to Cor. No 3.

A Granite stone 6" x 15" x 10" - 15" in the ground, with mound of stone, chiseled 3-1367. Whence:

cross (+) B.R. 3-1367. chiseled in boulder 5' x 4' x 3 1/2'. above ground, bears N. 14° 10' W. 30 ft. Int. Loc. Man. "Eccare" lode, m. surveyed, claimed by J. M. Murphy, bears N. 7° 15' E. 330 ft.

Fence S. 26° 20' W.

- 300. to NE. end center of claim.
- 575. to top of ridge, bears N.W. and begin descent
- 600 to Cor. No 4.

A Granite stone 32" x 18" x 13" - 14" in the ground with mound of stone chiseled 4-1367. Whence:

cross (+) B.R. 4-1367. chiseled in boulder 3' x 2' x 18". above ground bears N. 70° 40' E., 20 ft.

Fence S. 63° 40' E.

- 300. to bunch of large black boulders
- 449. to gulch, 18 ft. wide, flows S. and begin ascent.

Feet.

- 600 to top of ridge, NE & SW, and begin descent.
- 970. to wash, 50 ft. wide flows S. and begin ascent
- 1140. to wagon road, leading from deep chert. This survey to Kingman wagon road bears N & S.
- 1265. to gulch, 24 ft. wide, flows S.
- 1424. to Original New London Boardinghouse.
- 1447. leave Original New London Boardinghouse.
- 1500. to place of beginning and cor. No. 1.

Variation at all corners
14°. East.

The course of this lode is N. 63° 40' W. 1500 feet from initial loc. mon. and S.E. and cent., mentioned in these notes.

The Survey of this lode is identical with the location.

Area.

Total Area of "Original New London" lode
20.661 acres

Location

This claim is located on unappropriated land in approx. Sec. 13, Tp. 22, N. R. 18 W. 9th and Salt River Base and Meridian, Wallace, Mining District, Mohave County, Arizona Territory.

Expenditure of Five Hundred Dollars

I certify that the value of the labor and improvements upon this claim, placed

thereon, by the claimants and their grantors, is not less than five hundred dollars, and that said improvements, consist of:

No. 1. a shaft, $5\frac{1}{2}' \times 8'$, 74 ft deep in rock, all timbered, with drifts at a depth of 55 feet, from collar of shaft, running along the vein S.E. 90 ft long, $3\frac{1}{2}' \times 6\frac{1}{2}'$ ft., and N.W. 110 ft long, $3\frac{1}{2}' \times 6\frac{1}{2}'$ ft., and started up above drifts for a distance of 45 feet. S.W. cor. of shaft bears N. $63^{\circ} 40'$ W. 740 ft. from Initial Loc. monument and Southeast end center of claim
Value \$5000.

No. 2. a shaft, $5' \times 7'$ - 60 feet deep in rock, connecting with main shaft through N.W. drift mentioned above, S.W. cor. of which bears N. $63^{\circ} 45'$ W 850 ft. from Initial Location monument and Southeast end center of claim
value \$500

Other improvements.

Part of New London Boarding house, S.E. cor. of which, bears N. $86^{\circ} 30'$ W. 53²⁰ ft. from cor No 1.

Adjoining claims

On the S.E. the "Nora" Lode, unmined, claimed by G. M. Burns - on the South, the "Peggy" lode, unmined, claimed by G. M. Burns - on the N.W. the "Escape" lode, unmined, claimed by G. M. Murphy -

on the North the "QOT" lode, m.
 Surveyed, claimed by G. M. Burns

Instrument

This survey was made
 with a Hella & Brightley Transit,
 the courses were deflected from the
 true meridian by direct solar
 observations, checked by observations
 on Polaris - The distances were
 measured with a 50 foot chain
 and a 500 foot steel tape.

Kingman ^{a.t.} May 31
 1899

O. F. Keencer.

U. S. Dpty. Min. Surveyor.

FINAL OATHS FOR SURVEYS.

LIST OF NAMES.

A list of the names of the individuals employed by O. F. Kuencer
 United States Deputy Mineral Surveyor, to assist in running, measuring, and marking the lines
 corners and boundaries described in the foregoing field notes of the survey of the mining claim
 of M. D. Rochford and J. F. Warren
 known as the Original New London
 and showing the respective capacities in which they acted.

D. W. Halloway, Chairman.
James Cowan, Chairman.
 _____, Axman.
 _____, Flagman.

FINAL OATHS OF ASSISTANTS.

We, D. W. Halloway and James Cowan
 and _____, do solemnly swear that we assisted _____
O. F. Kuencer, United States Deputy Mineral Surveyor, in marking the corners and
 surveying the boundaries of the mining claim of M. D. Rochford and
J. F. Warren
 _____, known as the Original
New London, represented
 in the foregoing field notes as having been surveyed by said deputy mineral surveyor and under
 his direction; and that said survey has been in all respects, to the best of our knowledge and
 belief, faithfully and correctly executed, and the corner and boundary monuments established
 according to law and the instructions furnished by the United States Surveyor-General for
Arizona

D. W. Halloway, Chairman.
James Cowan, Chairman.
 _____, Axman.
 _____, Flagman.

Subscribed and sworn to by the above-named persons before me
 this 26th day of May, 1899.

N. W. Farr
 Notary Public

My commission as Notary Public expires Dec 27
 1901



FINAL OATH OF U. S. DEPUTY MINERAL SURVEYOR

I, O. F. Kuencer, U. S. Deputy Mineral Surveyor, do solemnly swear that, in pursuance of instructions received from the United States Surveyor General for Oregon, dated May 15th, 1899, I have, in strict conformity to the laws of the United States, the official regulations and instructions thereunder, and the instructions of said Surveyor General, faithfully and correctly executed the survey of the Mining Claim of M. D. Rockford & J. F. Warren, known as the "Original New London", situate in Walla Walla Mining District, Mohave County, Arizona, approx in Section 13, Township No. 22 N., Range No. 18 W. (unsurveyed), and designated as Survey No. 1067, as represented in the foregoing field notes, which accurately show the boundaries of said mining claim as distinctly marked by monuments on the ground, and described in the attached copy of the location certificate, which was received by me from the Surveyor General with said instructions, and that all the corners of said survey have been established and perpetuated in strict accordance with the law, official regulations and instructions thereunder; and I do further solemnly swear that the foregoing are the true and original field notes of said survey and my report therein, and that the labor expended and improvements made upon said mining claim by claimants or their grantors are as therein fully stated, and that the character, extent, location and itemized value thereof are specified therein with particularity and full detail, and that no portion of said labor or improvements so credited to this claim has been included in the estimate of expenditures upon any other claim.

O. F. Kuencer
U. S. Deputy Mineral Surveyor.

Subscribed and sworn to by the said O. F. Kuencer
U. S. Deputy Mineral Surveyor, before me a Notary
Public this 31st
day of May, 1899.

NW Larr
Notary Public

My Commission as Notary Public expires
Dec 27th 1901

POOR QUALITY

The following pages are scanned at the best possible quality setting. The original pages are of poor quality and this is the best possible reproduction.

AFFIDAVIT OF FIVE HUNDRED DOLLARS IMPROVEMENTS.

We, *John Mulligan* and *Casper Taylor*,
of lawful age, being first duly sworn according to law, depose and
say: that we are acquainted with the *Original*
New London mining claim, situated in
Wallapai Mining District, *Mohave*
County, Arizona Territory, for which *M O Rockford*
and *J F Warren*
have made application for survey prior to application for patent
under the provisions of the Act of Congress, approved May 10, 1872;
and that the labor done and improvements made thereon by the
applicant^s and *then* grantors, exceed *Five Hundred*
dollars in value, and further that we are not personally interested
in said mine.

John Mulligan
Casper Taylor

Territory of Arizona)
: SS.
County of *Mohave*)

Sworn to and subscribed before me, this
day of *31st May* A.D. 1899.

Harry M. Lomb
Notary Public

My commission as Notary Public expires
March 31st 1903.

Original New London

Hallapai Dist.

Notice of Location

Know all men by these presents, That I The undersigned, have this day located fifteen hundred (1500) linear feet of this vein or lode, bearing precious metals, with all dips, spurs ^{and} angles and variations with surface ground three hundred (300) feet on each side of the centre of vein, with all mineral deposits contained therein, and all timber growing within the limits of said claim, and all water and water privileges thereon or appurtenant thereto, under and according to the provisions of the United States Mining laws, under which it is located. This claim commences at this monument and notice placed upon the ledge and runs fifteen hundred (1500) feet in a northerly direction along the ledge. The exterior boundaries are as follows to-wit: Commencing at this monument and notice and running three hundred (300) feet in an Easterly direction to monument of stone at S. E. Corner of Claim: Thence in a northerly direction parallel with the ledge fifteen hundred (1500) feet to monument of stone at N. E. Corner of Claim: Thence at right angles across the ledge in a westerly direction six hundred (600) feet to monument of stone at N. W. Corner of Claim: Thence parallel with the ledge in a southerly direction fifteen hundred 1500 feet to monument of stone at S. W. Corner of Claim: Thence at right angles across the ledge in an Easterly

direction three hundred (300) feet to monument upon the ledge and place of beginning. This ledge may be more generally described as situated about three miles south of the Village of Cerbat, and about one mile north of the Kingman and Mineral Park wagon road, and about ten miles north west of the Town of Kingman, and about three hundred feet north of the New London dwelling house, in Hallapai Mining District, Mohave County Arizona Territory and shall be known as the Original New London Mining claim.

Dated on the ground this First day of January 1890

Witness John Mulligan locator
 Jas. Johnson
 (For South end of claim)

Recorded at the request of John Mulligan January 2nd A.D. 1890 at 10 minutes past 10 o'clock A.M.

E. J. Godman
 County Recorder

Territory of Arizona. }
 County of Mohave. } ss.

I Jno P. Feeny, County Recorder, and officer in charge of the records thereof do hereby certify that the foregoing is a full, true, and correct copy of the Original New London Mining claim, location notice, as the same appears of record, in my office, in Book "K" at pages 603-604 - Records of Mines, Records of Mohave County, Arizona Territory.

In witness whereof I have hereunto set my hand, and affixed the official seal of office this 10th day of May A.D. 1899, at 3 o'clock P.M.

Jno P. Feeny
 County Recorder



Original New London Lode
Wallapai Mining District.

Survey No. 1367.

Prescott Land District.

Surveyed May 23-24-25, 1899

By F. Kuencer
U.S. Dep. Min. Surveyor

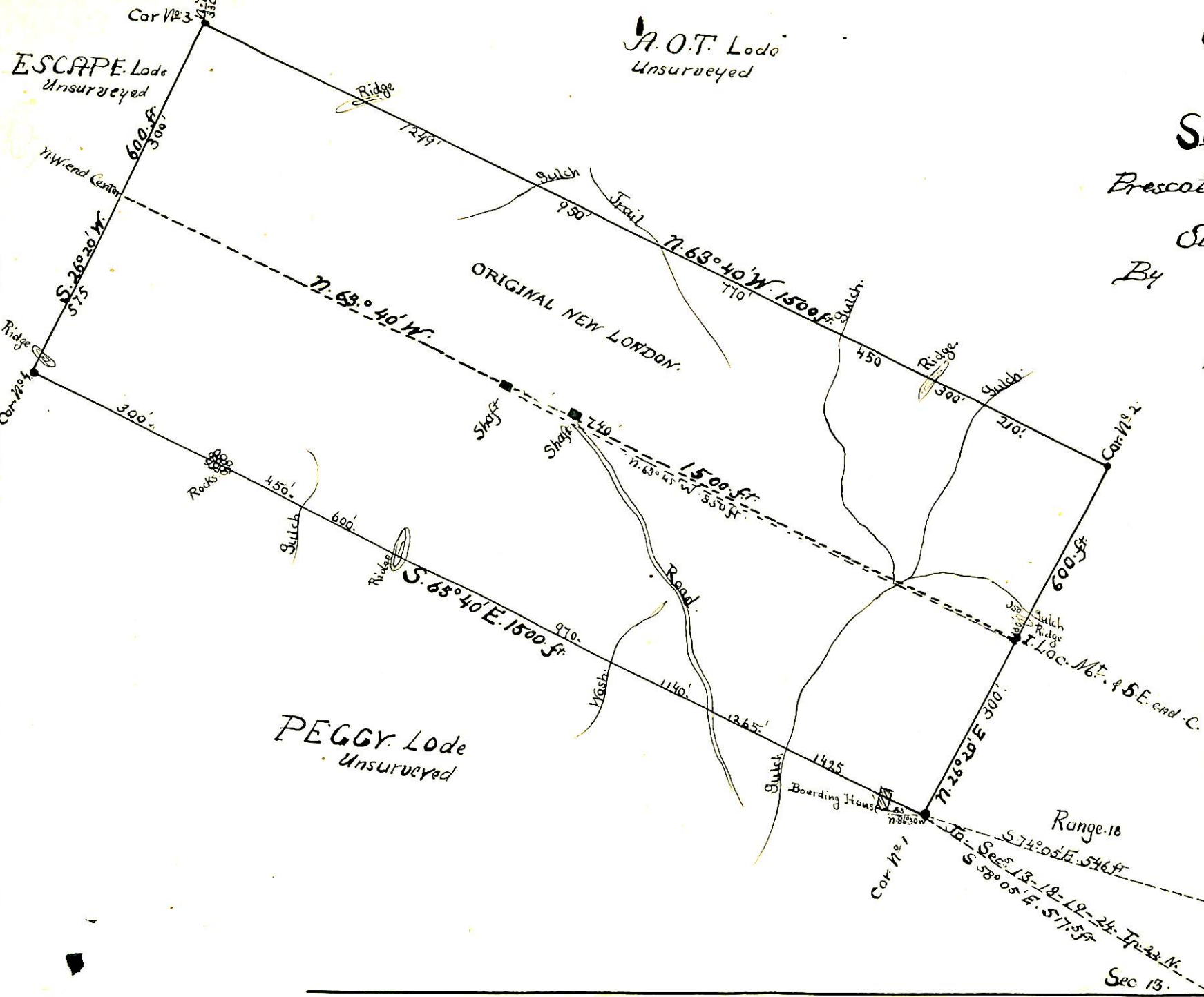

Surveyor General's Certificate of Approval of Field Notes and Survey of Mining Claim.

Department of the Interior,

Office of U. S. Surveyor General,

Tucson, Arizona,

August 21, 1899

I, U. S. Surveyor General for *District of Arizona*

do hereby certify that the foregoing and hereto attached Field Notes and Return of the Survey of the Mining Claim of *M. D. Rachford +*

J. F. Warren,

, known as the

Original New London

situate in *Yavapai* mining district,

Mohave,

County,

Arizona.

in Section *13*, Township No. *22 N.*, Range No. *18 West*

, designated as Survey No. *1367*

executed by *O. F. Huencer*, U. S. Deputy Mineral

Surveyor, *May 23-25*, 1899, under my instructions dated

May 15, 1899 have been critically examined and the

necessary corrections and explanations made, and the said Field Notes and Return, and

the Survey they describe, are hereby approved. A true copy of the copy of the location

certificate filed by the applicant for survey is included in the field notes.

George Christ

U. S. Surveyor General for *Arizona*

UNITED STATES DEPARTMENT OF THE INTERIOR 9605 (956)
BUREAU OF LAND MANAGEMENT M.S. 1367
ARIZONA STATE OFFICE

NOTICE OF CANCELLATION OF MINERAL SURVEY

The Original New London lode, Mineral Survey No. 1367, located in section 13, Township 22 North, Range 18 West, Gila and Salt River Meridian, Arizona, is hereby canceled.

This claim has not been filed with the Arizona State Office, Bureau of Land Management, in accordance with Section 314, 90 STAT. 2769, (43 U.S.C. 1744).

This cancellation was necessitated to clear the record.

The Mineral Survey Plat should be noted as follows:

"Original New London lode, M.S. 1367 was canceled July 12, 2012, by memo 9605 (956) M.S. 1367, which is now a part of the original field notes."

July 12, 2012
Date



Chief Cadastral Surveyor of Arizona