

**M
S
-**

0

1

3

6

8

W. S. J. March 27
Pratt, Mo. Mineral
lands.

1368

Rec'd Jan 1899.
Rec'd Sept 7-1899.
Rec'd Nov 15-1899.
Rec'd Dec 18/99.
Rec'd Dec 26/99.
Rec'd Feb 29 1900.
Rec'd Jan 17-1900.

(4-683.)

Mineral Survey No. 1368

Lot No.

Prescott, Arizona Land District.

FIELD NOTES

OF THE SURVEY OF THE MINING CLAIM OF

The Arizona and New England Consolidated
Mining Company

KNOWN AS THE

"Lady Bright," "Sheep Trail," "Minnie," "Bulwer,"
and "Red Hill" lodes of San Francisco Mining District,

Mohave County, Arizona

Section unassigned, Township 22 N, Range 20 W approx.

Surveyed under instructions dated June 15th, 1899,

by R. C. Dorrers
U. S. Deputy Mineral Surveyor.

Claim located Jan 6/97, Mar 18/96, Sept 11, 1896.

Dec 4 1896 and April 30 1897
Survey commenced July 10th, 1899.

Survey completed July 14th, 1899.

o 6-160

R. C. Dorrers
U. S. Deputy Mineral Surveyor
Prescott
Arizona

Gene Thomas Esq. mgr.
Address of Claimant
Kingman,
Mohave Co.,
Arizona.

PRELIMINARY OATHS OF ASSISTANTS IN SURVEY OF MINING CLAIM.

WE, Jas. Sturcomb and Theo. N. Jackson,
do solemnly swear that we will well and faithfully execute the duties of chain carriers;
that we will level the chain upon even and uneven ground and plumb the tally-pins,
either by sticking or dropping the same; that we will report the true distance to all
notable objects, and the true length of all lines that we assist in measuring, to the best
of our skill and ability, and in accordance with instructions given us, in the survey of
the Mining Claim of Arizona & New England Consolidated
Mining Company, known as the
Lady Bright, Sheep Tail, Minnie, Boulevard, Red Hill,
situate in San Francisco mining district,
Mojave County, Arizona Ter.
in Section _____, Township No. _____, Range No. _____.

Jas. Sturcomb, Chainman.
Theo. N. Jackson, Chainman.

Subscribed and sworn to by the above-named persons before
me this 10 day of July, 1899.

R. C. Powers
Notary Public

I, F. L. Burns, do solemnly swear that I will well and
truly perform the duties of axeman, in the establishment of corners and other duties,
according to instructions given me and to the best of my skill and ability, in the survey
of the Mining Claim of Arizona & New England Consolidated
Mining Company,
known as the Lady Bright, Sheep Tail, Minnie, Boulevard, Red Hill,
more fully described in the preceding affidavit.

F. L. Burns, Axeman.

Subscribed and sworn to by the said F. L. Burns
before me this 10th day of
July, 1899.

R. C. Powers
Notary Public

I, F. L. Burns, do solemnly swear that I will
well and truly perform the duties of flagman, in the establishment of corners and other
duties, according to instructions given me and to the best of my skill and ability, in the
survey of the Mining Claim of Arizona & New England Consolidated
Mining Company,
known as the Lady Bright, Sheep Tail, Minnie, Boulevard, Red Hill,
more fully described in the preceding affidavit.

F. L. Burns, Flagman.

Subscribed and sworn to by the said F. L. Burns
before me this 10th day of
July, 1899.

R. C. Powers
Notary Public

My Comm. Expires Jan. 31st 1900. Notary Public.



Survey No 1368
 Sheep Trail Lode

Beginning at Corner No 1

Identical with Corner No 1 of Location
 A granite stone 6 x 8 x 20 inches, chiseled
 1/1368 and set 14 inches in the ground
 with mound of stone 2 ft high 2 1/2 ft
 base alongside

U. S. Loc. Mon No 1368 Bears S. 56°-30'-E. 497 ft.
 No other bearings available.

Thence S. 83°-25'-E.

Va. 14°-8'-E.

Along East slope of Mountain

- 35 Cross gulch 18 inches wide, course N.
 410 Cross tunnel line, mouth of tunnel No 2
 Bears N. 18°-30' W 240 ft dist.
 443 Cross gulch ^{1/2} ^{wide} course N. 12° W bears S. 13° E.
 750 A mon. of stone 2 ft. high, at center of N.
 side line, identical with mon. of location
 830 Cross mill road, bears N. 38° W and S. 42° 30' E.
 From this point, ore line bears S. 37° E. 130 ft. dist.
 1025 Cross deep gulch ^{1/2} ^{wide} course N. 41° W. 150 ft below
 head.
 1220 Cross road, bears N. and S 40° W.
 1250 From this point, ^{cut} boarding house 50 x 60 ft
 bears S. 30 ft. dist.
 1400 Cross gulch ^{1/2} ^{wide} course N. 32° W.
 1500 To corner No 2

Identical with Cor. No 2 of location
 A malpais rock 20 x 12 x 8 inches. set 14 inches
 in the ground chiseled 2/1368 with
 mound of stone 2 ft high, 2 1/2 ft base
 alongside.

No other bearings available.

Thence S. 6°-35'-W.

Va. 14°-8'-E.

- 300 A ~~mon.~~ of stone 2 ft. high 2 1/2 ft base at
 center of E. end line of this survey
 also Mon. No 1 of Lady Bright and
 Linnic Lodes.

- 365 Cross wagon road to Kingman bears N. 57° W
 and S. 57° E.

Sheep Trail lode

- 690 To Corner No 3
 Identical with corner No 3 of location
 A stone 15 x 12 x 8 inches set 10 inches in
 the ground chiseled 3/1368 with mound
 of stone 2 ft. high 2 1/2 ft. base
 alongside.
 No other bearings available
 Thence N- 83° 25' W.
 Va. 14° 8' E
- 100 Down gentle slope
 From this point tunnel 4 x 6 1/2 x 12 ft. and
 20 feet approach bears N- 10 ft dist.
- 390 Cross gulch 15 inches wide, course S. W.
- 660 Cross gulch 10 inches wide, course S.
- 750 A mon. of stone 2 ft high at center of
 S. side line.
 Identical with mon. of location and
 with a mon. of location of Red Hill
 lode of this survey.
- 850 Cross Sheep Trail, bears N- 12° W. and
 S- 20° E.
- 1100 Cross Short gulch ^{8 1/2 inches wide} course S- 20° E.
- 1190 Mon. No 1 of Red Hill Lode of this
 survey.
 Ascend steep rock slope
- 1500 To Corner No 4
 Identical with corner No 4 of location
 A stone 20 x 12 x 8 inches set 10 inches in
 the ground chiseled 4/1368 with
 mound of stone 2 ft. high 2 1/2 ft base
 alongside.
 No bearings available
 Thence N- 6° 35' E
 Va. 14° 8' E.
- 300 Up steep slope of mountain
 To Mon. of stone 2 ft. high 2 1/2 ft base
 at center of W. end line.
 Whence loc. shaft bears S- 83° 25' E- 350 ft.
 Then - ~~Thence N- 83° 25' E~~
 Over rough rocky surface
 Down steep slope
- 600 To place of beginning - Cor. No 1.

Sheep Trail Lodge, - continued

Area 20.66 Acres.

Survey No 1368
Lady Bright Lode

Beginning at Corner No 1.

Identical with corner No 1 of location
and of Mon. No 1 of the Minnie Lode
of this Survey

A stone 27x12x8 inches set 12 inches in
the ground, chiseled 1/1368 with mound
of stone 2 ft high, 2 1/2 ft. base alongside
whence.

U.S. Loc. Mon. No 1368 bears N-78°57'-W.
1058 ft. dist.

No other bearings available

Thence N-6°35'-E

Pa. 14°8'-E.

300 To Cor. No 2 of Sheep Trail Lode (before described)

336.6 Westward center mon. of location.

665 Cross gulch 8 inches wide course N-15°-W.

673.3 To Cor. No 2.

Identical with corner No 2 of location.

A stone 26x8x7 inches set 12 inches in the
ground chiseled 2/1368 with mound
of stone 2 ft high 2 1/2 ft. base alongside
No bearings available.

Thence S-54°-E

Pa 14°-8'-E.

Along north slope of Sheep Trail mountain
range.

810 Cross gulch 22 inches wide, course N-32°-W.

1025 Cross gulch 8 inches wide, course N-10°-E.

1500 To Cor. No. 3.

Identical with corner No 3 of location

A rock in place 12x15x20 inches high
marked with a cross (+) at exact
cor. point and chiseled 2/1368 with
a mound of stone 2 ft. high 2 1/2 ft. base
alongside.

No bearings available.

Thence S-6°35'-W.

Pa. 14°-8'-E.

336.6 E. end center mon. of location.

668 Cross gulch 8 inches wide course S-10°-E.

673.3 To Corner No 4

Identical with corner No 4 of location.

A quartzite stone 18x12x8 inches set 12 inches in the ground, chiseled #1068 with a mound of stone 2 ft. high 2 1/2 ft. base alongside.

No bearings available

P fence N-54°-W.

Pa. 14°-8'-E.

Along S. slope of Sheep Trail range

164 Cross gulch 15 inches wide course N. 12° E.

750 M^{on.} of stone 2 ft high, 2 1/2 ft. base, center of N. side line of "Minnie"

lode of this survey.

1135-

1500

Cross gulch 10 ins. wide course S. 12° W.

No Cor. No 1, the place of beginning.

Area 20.30 Acres

Survey No. 1368

The "Minnie" Lode

Beginning at Cor. No. 1
 Identical with Cor. No. 1 of the
 location and with corner No. 1
 of the "Lady Bright" lode of this
 Survey.

An Igneous stone 16 x 9 x 7 inches, set
 11 inches in the ground scribed
 1/1368 with mound of stone 2 ft high
 2 1/2 ft base alongside, whence
 U. S. Loc. Mon. No. 1368 bears N-78°-57'-W
 1058 ft. dist.

Thence S-6°-35'-W

65^{cross} Kingman road Va. 14°-8'-E.
 300^{cross} Section No. 3 of Sheep Trail lode and No. 2
 of "Red Hill" lode of this Survey.

386.65^{cross} Section of stone 2 ft high 2 1/2 ft. base at
 center of west end line.

554.5^{cross} Section of stone 2 ft high 2 1/2 ft. base at
 center of E. end line of "Red Hill" lode
 of this Survey.

673.3 To Cor. No. 2

Identical with corner No. 2 of location
 A stone 18 x 12 x 7 inches set 12 inches in
 the ground, chiseled 2/1368 with
 mound of stone 2 ft high 2 1/2 ft base
 alongside.

No. bearings available.

Thence S-54°-E.

Va. 14°-8'-E.

500 Cross Kingman road in ravine ^{15 ft wide} course
 S-12°-E.

750^{cross} Section of stone 2 ft high 2 1/2 ft base
 at center of S. side line.

1400 Cross ravine 15 inches wide, course S-50°-W.

1500 To corner No. 3.

Identical with corner No. 3 of location
 and with corner No. 4 of the "Boulevard"
 lode of this Survey.

A stone 16 x 13 x 7 inches set 11 inches
 in the ground, chiseled 3/1368.

No bearings available

Thence N-6°-35'-E.

Va. 14°-8'-E.

135 Cross ravine 15 ^{ins.} ~~ft.~~ wide course S-50°-45'
336.65 A ^{sq.} Union of stone 2 ft. high 2 1/2 ft. base at center of E. end line and of W. end line of "Boulevard" lode of this Survey.

525 Cross gulch 10 ^{ins.} ~~ft.~~ wide, course S-18°-E.

673.3 To corner No 4

Identical with corner No 4 of location
An igneous stone 16 x 8 x 5 inches set 11 inches in the ground, chiseled 4/1368 with mound of stone 2 ft. high 2 1/2 ft base alongside.

No bearings available.

Thence N-54°-W.

Va. 14°-8'-E.

164 Cross gulch 15 inches wide, course S-12°-E.

750 Union of stone 2 ft. high 2 1/2 ft. base at center of N. side line

1135 cross gulch 10 ins wide course S. 12° W.

1500 To corner No 1 The place of beginning

Area 20.30 Acres.

Survey No 1368

"Red Hill" Lode

Beginning at Corner No 1

Identical with corner No 1 of the location.

A granitic rock 15 x 8 x 8 inches set 10 inches in the ground, chiseled 1/1368 with mound of stone 2 ft high 2 1/2 ft base alongside, whence

U. S. Loc. Mon. No 1368 bears N-24-1/2-E 395 ft. dist.

No other bearings available

Thence S-83-25-E.

Va. 14-8-E.

Along W. slope of mountain range

90 Cross short ravine 10 in. wide, course S-20-E

340 Cross Sheep Trail, bears N-12-W + S-20-E.

440 ~~Mon.~~ Mon. of stone 2 ft. high at center of S. side line of "Sheep Trail" side of this Survey.

530 Cross gulch 10 inches wide, course S.

800 Cross gulch 15 inches wide, course S-W.

1190 To corner No 2. On W. end line of Mimie lode this corner identical with corner No 2 of location and with cor. No 3 of "Sheep Trail" side of this Survey.

A granitic rock 20 x 12 x 7 inches set 14 inches, in the ground chiseled 2/1368 No bearings available.

Thence S-6-35-W.

36.65 300 mon. at center of W. end of Mimie lode before described. Mon. of stone 2 ft. high 2 1/2 ft. base at center of E. end line.

373.30 600 Cor. No 2 - Mimie lode of this Survey before described. To corner No 3

Identical with corner No 3 of location.

A stone 14 x 8 x 7 inches set 10 inches in the ground chiseled 3/1368 - mound of stone 2 ft high 2 1/2 ft base alongside. No bearings available.

Thence N-83-25-W.

Va. 14-8-E.

650 Cross ravine 20 inches wide, course S-10-E.

Red Hill. contour

- 653 Cross Sheep Trail bears $N-10^{\circ}-E + S-10^{\circ}-W$.
in Ravine 26 inches wide course $S-10^{\circ}-W$.
- 750 ~~Mon.~~ of stone 2 ft. high. $2\frac{1}{2}$ ft. base
before experi. bed
- 1190 To Cor. No 4
- Identical with corner No 4 of location
A granitic stone, $15 \times 7 \times 6$ inches set
10 inches in the ground, chiseled 4/1368
with mound of stone 2 ft. high $2\frac{1}{2}$ ft
base alongside
- No bearings available
Thence $N 6^{\circ}-35'-E$
To $N 14^{\circ}-8'-E$.
- 290 Cross long ravine 12 inches wide, course S-E.
- 300 Mon. of stone 2 ft. high $2\frac{1}{2}$ ft base at
center of W. end line.
- 600 To corner No 1. The place of beginning.

Area 16.35 Acres.

Survey No 1368

"Boulevard" Side

Beginning with corner No 1
Identical with corner No 1 of location
and corner No 4 of "Main" side of
this Survey.

A granitic stone 25x12x6 inches set 12
inches in the ground, chiseled 1/1368
with mound of stone 2 ft. high 2 1/2 ft.
base alongside, whence
U. S. Loc. Mon. No 1368 bears N. 64° 46' W.
2500 ft. dist.

No other bearings available

Thence S. 54° E.

- 34 Cross gulch 10 ins wide ^{Pa. 14° 8' E} course S 23° E
100 Cross gulch 10 lbs wide, course S.
300 Top of Ridge has N 4° 2' S. 8' W
650 Cross ravine 22 inches wide, course S. 82° W.
670 Almon. of stone 2 ft high 2 1/2 ft. base at
center of N. side line
1350 To corner No 2 on high knoll
Identical with cor. No 2 of location.
A granitic rock in place with cross (+)
at exact corner point and chiseled
2/1368 with mound of stone 2 ft. high
2 1/2 ft. base on top of knob.
No bearings available

Thence S. 6° 35' W.

Pa 14° 8' E.

Along ridge bears N. S.

- 336.65 Almon. of stone 2 ft high 2 1/2 ft. base
at center of E. end line
673.3 To cor. No. 3.

Identical with cor No. 3. of location
A granite stone 20x8x7 ins set
12 ins in the ground scribed 3/1368
with mound of stone 2 feet high 2 1/2 ft base
alongside.

No bearings available.

Thence N. 54° W.

Pa. 14° 8' E

Survey No. 1368

Benward, Cont.

- 150 Top of ridge hrs N & S
 430 Cross gulch 8 ft wide heads N 400 course
 S. 20° W.
 675 Monument of stone 2 ft high 2 1/2 ft base
 at center of S side line
 1350 To Cor. No 4

Identical with Cor. No 4 of location
 and of Cor. No 3 Minnie Lodge of this Survey
 A granite stone 20 x 8 x 7 ins set 1/2 ins
 in the ground chiseled 4/1368 with a
 mound of stone 2 ft high 2 1/2 ft base
 alongside

No bearings available

Thence N. 6° 35' E

To 14° 8' E

- 135 Cross ravine 16 ins wide course S 00°
 W
 336.65 Monument of stone 2 ft high 2 1/2 ft base at center
 N. end line
 525 Cross gulch 10 ins wide course S. E.
 673.3 To Cor. No. 1 the place of beginning

Area 18.21 Acres.

Surrey 1368

Location

This curvy is located upon unsurveyed land in Township 21 N. Range 21 W approximately, Co. S. R. Base & Meridian in San Francisco Mining Dist - Mojave, Co. Arizona.

Expenditure of Five hundred dollars.

I certify that the value of labor and improvements upon these claims placed thereon by the claimants and their grantors, is not less than five hundred dollars for each and every lode claim or location said improvements consist of

No 1

Discovery shaft of Sheep Trail Claim which from Mon of Loc. at the center of the N. end line of the claims brs S. $83^{\circ} 21' E$ 350 ft - dist - same is $4 \times 6 \times 10$ feet, value, 75.00

No 2

A Tunnel - mouth of which brs N $79^{\circ} W$ 635 ft - from Mon. at E. end center Sheep Trail lode dimensions $4 \times 6 \frac{1}{2}$ ft - and extends from mouth S. $22^{\circ} 10' W$ 240 ft. From the mouth of this Tunnel a level runs N $83^{\circ} W$ on the vein 250 feet and S $83^{\circ} E$ 150 feet. N $83^{\circ} W$ 50 feet from the intersection of the Tunnel and Level a winz $4 + 6 + 70$ feet deep has been sunk From the bottom of this Winz levels have been run on the vein 150 feet each way N $83^{\circ} W$ and S $83^{\circ} E$.

S $83^{\circ} E$ 50 feet from the bottom of this Winz another Winz has been sunk 80 feet deep. Total value of Tunnel levels and Winzes 1090 ft - = \$8080.00

No. 3.

From Cor. No 1 Sheep Trail lode ^{mouth} of Tunnel $4 \times 6 \frac{1}{2}$ 285 feet long brs N. $60^{\circ} E$ 365 ft - dist - which from its mouth extends S $18^{\circ} 30' E$ 285 ft, value \$3000.00 As it will intersect the main vein at a depth

15
Expenditure \$500. continued

of fully 500 feet, it is practicable to mark the entire property through it and it is being constructed and equipped for this purpose. It is supplied with iron rails and ore cars

*500 of its value is credited to each the Red Hill and Beulacard Claims.

No 4 From mon at E. end center of Sheep Trail a shaft 4 x 6 x 40 feet deep to Tunnel level bro. N. 81° W. 550 ft dist value 400 00

No 5 From mon at E end center Sheep Trail a shaft 4 x 6 x 44 ft bro N 81° W 716 ft dist value 400 00

Lady Bright Claim.

No. 1. Discovery shaft 4 x 6 x 10 ft from mon. at center of W. end line Lady Bright Claim bro. S 54° E. 375 ft value 75 00

No. 2. Mouth of Tunnel 4 x 6½ x 100 feet bro S. 55° E. 530 ft from cor. No. 1. dist and extends N 45° E 100 feet value 650 00

Mormon, Lode Claims.

No 1 From W. end center mon. Discovery shaft 4 x 6 x 15 feet bro S. 54° E. 400 ft dist value 100 00

No 2 From same W. end center mon. mouth of Tunnel bro S. 70° E 440 ft dist from the mouth it extends N. 65° E 240 feet and at 60 feet cuts a spur of Mormon lode value \$1500 00

No 3 From cor. No 4 mouth of Tunnel 4 x 6½ ft bro N. 66° 30' W. ^{155 ft dist} and extends thence S 64° W 48 ft value 300 00

No 4 From N. side center mon. mouth of Tunnel 4 x 6½ ft bro S. 57° E. 275 feet dist and extends thence N. 14° W 150 feet. This Tunnel is equipped with tram way and cars, value, 1000 00

Beulacard Claim.

No. 1. From W. end center mon. Discovery shaft 3½ x 5 x 10 ft bro S. 54° ^E 10 ft dist value 75 00

No 2 Same W. end center mon mouth of Tunnel 4 x 6½ bro S 75° E 225 ft dist & extends N 10° E 20 ft value 160 00

Expenditure \$500 Continued

Benehard Lode

- No 3. From Cor No. 1 a shaft $4 \times 6 \times 1\frac{1}{2}$ ft - hrs
 S. 45° E 445 ft - dist - value $\$125.00$
 There is credited to this, Benehard claim
 from marking no. 3. (Lower Tunnel) of Sheep
 Trail Claim, - $\$500.00$

Red Hill, Claim.

- No 1 From mon. at center of W. end line Discovery shaft
 $4 \times 6 \times 10$ ft - hrs S. $83^\circ 25'$ E 44 ft - dist - value $\$75.00$
 No 2 From Cor. No. 3. mouth of Tunnel $4 \times 6\frac{1}{2}$ hrs
 N 71° W 790 ft - dist - and extends including
 approach N. 20° W 25 ft - value $\$150.00$
 There is credited to this, Red Hill, Claim from
 marking no. 3. (Lower Tunnel) of the Sheep
 Trail Claim expenditure of $\$500$

Other Improvements.

From E. end center Sheep Trail Claim S.E. Cor
 Blacksmith's Shop hrs N. 75° W 66 ft - dist -

Remarks

The surface of these claims extends along the
 summit and N. and S. slopes of the Sheep Trail
 Range - rugged and rocky and destitute of
 vegetation or timber of any kind. The
 most practicable place from which to mark
 the entire group is the point selected for
 the Lower (or no 3 marking) Tunnel above described
 and the entire group can be economically
 marked through this Tunnel.

Wherever "course" is used in relation to
 ravines or gulches in these notes the direction
in which the water would flow, if there were
 any (which seldom happens) is meant.

All the lines and corners of this survey
 were first established by preliminary location
 survey.

Ledges.

- Sheep Trail From Discovery shaft on this claim the ledge or vein 2 to 10 ft wide cropping extends S. $83^{\circ} 25'$ E 1000 feet.
- Lady Bright From Discovery shaft on this claim ledge extends S. 54° E. traced by croppings, 900 feet. It is an extension of the vein of the Sheep Trail.
- Minnie. From Discovery shaft on this claim the ledge extends S. 54° E. as shown by croppings 900 feet and is parallel and below the Lady Bright ledge.
- Beuleard From Discovery shaft on this claim the ledge extends S. 54° E. cropping at intervals but traceable 700 feet. It is an extension of the Minnie vein.
- Red Hill From the Discovery shaft on this claim the ledge shown by surface croppings extends S. $83^{\circ} 25'$ E. 300 feet - parallel to the Sheep Trail vein.

Spurs and lateral feeders and stringers of ore shown by croppings on all of these claims.

Instrument.

This survey was made with a Gurley Transit tested and checked by observation upon Polaris. The courses were deflected from the true meridian by direct solar observation.

The distances were measured by a 50 foot steel chain.

Adjoining Claims

The Empire Mining Claim W. W. Zopp claimant adjoins the Sheep Trail on the West. It is unsurveyed.

The Tunnel Mining Claim unsurveyed under the same ownership with this group adjoins the Sheep Trail claim on the North.

Adjoining Claims, continued.

There is supposed to be a mining claim located south of and near to the Benward claim but the name of it, or the name of the claimant, I was unable to ascertain.

There are no other adjoining claims and none other in the immediate vicinity so far as I could find out.

B. K. Powers
Supt. N. S. ^{mineral} Survey.

Address
Prescott,
Arizona.

U. S. Location Monument -
No 1368.

There being no corner of a public Survey and no U.S. Loc. Mon. within a radius of three miles of this claim I proceeded to establish a Mineral Monument as follows:

Upon the top of a high peak of the Sheep Trail range which commands a good view of the country for many miles around I set a stone 3 inches long, 2 1/2 inches wide and 8 inches thick 16 inches in the ground marked U.S. L. M. 1368 plainly chiseled with a (+) cross at exact-point of location.

Along side this monument I built a conical mound of stone four feet high six feet base in the center of which I placed a 4x4 inch square pine post 7 feet long scribed U.S. L. M. No. 1368.

From the (+) Mon. of stone, cor. No. 1. distance - a Loc. mon. of the Lady Bright lode identical with West-End lode of the Sheep Trail lode hrs. S. 75° 37' E. 10 5/8 - 1/2 dist.

The highest point of Finger Butte, a noted land mark hrs S. 25° 20' E. 4 miles dist.

The Companies stamp mill situated on the East bank of the Colorado river hrs N. 83° 11.6 1/2 miles dist.

The highest point of Union Pass Peak hrs N. 43° E. 6 miles dist. No trees in sight and no bearing rocks available.

Longitude 114° 32' W. A. C. Powers

July 24, 1889.

U. S. Deputy Min. Surveyor

FINAL OATHS FOR SURVEYS.

LIST OF NAMES.

A list of the names of the individuals employed by

R. C. Towers

United States Deputy Mineral Surveyor, to assist in running, measuring, and marking the lines corners and boundaries described in the foregoing field notes of the survey of the mining claims of *Arizona & New England Consolidated Mining Company* known as the *Lady Bright, Sheep Dail, Minnie, Boulevard, Red Hill* and showing the respective capacities in which they acted.

- Jas. Sturcheomb*, Chairman.
- Theo. N. Jackson*, Chairman.
- F. H. Burns*, Axman.
- F. H. Burns*, Flagman.

FINAL OATHS OF ASSISTANTS.

We, *Jas. Sturcheomb*, *Theo. N. Jackson*
 and *F. H. Burns*, do solemnly swear that we assisted
R. C. Towers, United States Deputy Mineral Surveyor, in marking the corners and
 surveying the boundaries of the mining claims of *Arizona & New England
 Consolidated Company*
 known as the *Lady Bright
 Sheep Dail, Minnie, Boulevard & Red Hill*, represented
 in the foregoing field notes as having been surveyed by said deputy mineral surveyor and under
 his direction; and that said survey has been in all respects, to the best of our knowledge and
 belief, faithfully and correctly executed, and the corner and boundary monuments established
 according to law and the instructions furnished by the United States Surveyor-General for
Arizona.

- Jas. Sturcheomb*, Chairman.
- Theo. N. Jackson*, Chairman.
- F. H. Burns*, Axman.
- F. H. Burns*, Flagman.

Subscribed and sworn to by the above-named persons before me

this *14th* day of *July*, 1899.

R. C. Towers
Notary Public



My Commission Expires Jan. 31, 1900.

(4-686.)

FINAL OATH OF U. S. DEPUTY MINERAL SURVEYOR

I, Ridgely C. Powers, U. S. Deputy Mineral Surveyor, do solemnly swear that, in pursuance of instructions received from the United States Surveyor General for Arizona, dated June 15th, 1899, I have, in strict conformity to the laws of the United States, the official regulations and instructions thereunder, and the instructions of said Surveyor General, faithfully and correctly executed the survey of the Mining Claim of The Arizona and New England Consolidated Mining Company, known as the Lady Bright, Sheep Trail, Minnie, Boulevard & Red Hill, situate in The San Francisco Mining District, Maricopa County, Arizona, in Section Twentyfour, Township No. 21 N, Range No. 21 W approximately and designated as Survey No. 1368, as represented in the foregoing field notes, which accurately show the boundaries of said mining claim as distinctly marked by monuments on the ground, and described in the attached copy of the location certificate, which was received by me from the Surveyor General with said instructions, and that all the corners of said survey have been established and perpetuated in strict accordance with the law, official regulations and instructions thereunder; and I do further solemnly swear that the foregoing are the true and original field notes of said survey and my report therein, and that the labor expended and improvements made upon said mining claim by claimant or their grantors are as therein fully stated, and that the character, extent, location and itemized value thereof are specified therein with particularity and full detail, and that no portion of said labor or improvements so credited to this claim has been included in the estimate of expenditures upon any other claim.

Ridgely C. Powers
U. S. Deputy Mineral Surveyor.

Subscribed and sworn to by the said Ridgely C. Powers
U. S. Deputy Mineral Surveyor, before me F. B. Alderson
a Notary Public this Twentyfourth
day of July, 1899.

F. B. Alderson
Notary Public
In and for the County of Los Angeles
State of California

my Commission Expires
July 7, 1902.



POOR QUALITY

The following pages are scanned at the best possible quality setting. The original pages are of poor quality and this is the best possible reproduction.

AFFIDAVIT OF FIVE HUNDRED DOLLARS.

We, *Jas. Stinchcomb* and *F. L. Burns*
of lawful age, being first duly sworn according to law, depose and
say: that we are acquainted with the *Lady Bright, Sheep Trail*
Minnie, Boulevard, Red Hill
mining claims, situated in *San Francisco* Mining
District, *Mojave* County, Arizona Territory, for which
Arizona & New England Consolidated Mining Co has made applica-
tion for survey prior to application for patent under the provis-
ions of the Act of Congress, approved May 10. 1872; and that the
labor done and improvements made thereon by the applicant and
grantors, exceeds *Five Hundred* dollars in value,
for each claim surveyed
and further that we are not personally interested in said mine.

Jas. Stinchcomb
F. L. Burns

Territory of Arizona :
County of *Mojave* :

Sworn to and subscribed before me, this *12th*
day of *July* A.D. 189*9*.

R. C. Powers

Notary Public

(My commission expires - *Jan. 31st 1900*)

Location Notice.

Notice is hereby given that the undersigned in compliance with the requirements of the Revised Statutes of the United States has this day located and claimed Fifteen Hundred linear feet along the course of this lead, lode or vein of mineral bearing quartz and Three Hundred Feet in width on each side of the middle of said lead, lode or vein; together with all mineral deposits contained therein; and all timber growing within the limits of said claim; and all water and water privileges thereon or appurtenances thereto situate in the Union Pass or Old San Francisco Mining District, County of Mohave, and more particularly described as follows, to wit;

Commencing at this monument and notice and running three hundred feet in a Northerly direction to a monument of stone at North West cor of claim; thence 1500 feet to monument of stone at North East Cor of claim; thence six hundred feet at right angles to monument of stone at South East corner of claim; thence 1500 feet to monumat at South West corner of claim; thence 300 feet to point of beginning. I also claim all veins or spurs out cropings within said boundaries and all privileges allowed by U.S. and Ariz. Ter. Ming laws This claim lays East of "Sheep Trail" Mine and parallels the Minnie Glaim on the North and North East. and is a relocation of the Ramona Glaim located by Tuck, Mc Cullough, and Grey on Shirtail Mt. and shall be known as the "Lady Bright" Mine. Located Jan 6th, 1897.

Witness: Andy Wood S.A. Bedell. Frank Holmes.

Jan 6 - 97 Shirtail Mt.

We the undersigned hereby certify that there has been no labor performed on Ramona Mining Glaim as required by law.

S.A. Bedell, A. WOODE J.C. Darter J.T. McWilliams

Recorded at the request of Frank Holmes, March 11th, 1897 at 45 minutes past 4 o'clock P.M.

A. Lefever, County Recorder.

Territory of Arizona, County of Mohave.)

) ss.

I, John P. Feeny, County Recorder, in and for Mohave County, Arizona Territory, and officer in charge of the records thereof, do hereby certify that the foregoing is a full, true and correct copy of the same, as it appears of record in my office on the 24th day of May, A.D. 1899 at 10 minutes past five o'clock P.M. in Book M. of Mining Records, Pages 695 & 696, Records of Mohave County, Arizona Territory.

In witness whereof I have hereunto set my hand and affixed my official seal this 24th day of May, A.D. 1899, at 6.30 o'clock P.M.



John P. Feeny County Recorder.

The Documentary Stamp in connection with this certified copy of Location Notice amounting to 10 cents, was duly canceled, and in my presence. May 24th 1899.

John P. Feeny County Recorder

Notice of Mining Location,
Quartz Claim.

To all whom it may concern:

This mining claim the name of which is the Sheep Trail Mining Claim, situate on lands belonging to the United States of America and in which there are valuable mineral deposits, was entered upon and located for the purpose of exploration and purchase by Frank Holmes, the undersigned, on the 18th day of March, 1896.

The length of this claim is fifteen hundred feet, and I claim three hundred and fifty feet in a Westerly direction and eleven hundred and fifty feet in an Easterly direction from the center of the discovery shaft, at which this notice is posted lengthwise of the claim together with six hundred feet in width of the surface grounds on each side of the center of said claim. The general course of the lode deposit and premises is from the North West to the South East.

The claim is situated and located in Union Pass Mining District in Mohave County, in the Territory of Arizona, about 4 miles in a North West direction from Myers Spring.

The surface boundaries of the claim are marked upon the ground as follows: Beginning at a monument of stone at a point in a Westerly direction 350 feet from the discovery shaft (at which this notice is posted) being in the center of the West end line of said claim: thence three hundred feet to a monument of stone, being the North East corner of said claim: thence seven hundred and fifty feet to a monument at the center of the North East side line of said claim; thence seven hundred and fifty feet to a monument, being at the south east corner of said claim: thence three hundred feet to a monument at the center of the East end of said claim: thence three hundred feet to a monument, being at the South West corner of said claim: thence seven hundred and fifty feet to a monument, being at the center of the South West side line of said claim; thence seven hundred and fifty feet to a monument at the North West corner of said claim; thence three hundred feet to the place of beginning.

All done under the provisions of Chapter Six, of Title XXXII, of the Revised Statutes of the United States, and of an act of the General Assembly of Arizona, entitled "An Act Concerning Mines", approved March 20th, 1895.

Dated and posted on the ground this 18th day of Mch, 1896.

Frank Holmes.

Filed and recorded at request of J.H. West, June 17th, 1896 at 9.15 A.M.

L.O. Cowan,
County Recorder,
By Harvey Hubbs,
Deputy Recorder.

Territory of Arizona,
County of Mohave.)ss.

I, John P. Feeny, County Recorder, in and for Mohave County, Arizona Territory, and officer in charge of the records thereof, do hereby certify that the foregoing is a full, true and correct copy of the same, as it appears of record in my office on the 24th day of May A.D. 1899 at 10 minutes past five o'clock P.M. in Book M of Mining Records, Pages 478, 479 and 480, Records of Mohave County, Arizona Territory.

In witness whereof I have hereunto set my hand and affixed my official seal this 24th day of May A.D. 1899 at 6.30 o'clock P.M.

John P. Feeny
County Recorder.



The Documentary Stamp on this notice was duly canceled and in my presence, May 24th A.D., 1899. Amount, 10 cts.
John P. Feeny
County Recorder

Notice of Mining Location
Quartz Claim.

To all Whom it May Concern:

This Mining Claim the name of which is the Minnie Mining Claim situate on lands belonging to the United States of America and in which there are valuable mineral deposits was entered upon and located for the purpose of exploration and purchase by W.S. Bassham, and Frank Holmes, the undersigned on the First day of Sept., 1896. The length of this claim is Fifteen Hundred feet in a Southerly or South Easterly direction and Four Hundred feet in a Northerly or North West direction from the center of the discovery shaft, at which this notice is posted, lengthwise of the claim together with three hundred feet in width of the surface grounds, on each side of the center of said claim. The general course of the lode deposit and premises is from the North West to the South East. The claim is situated and located in San Francisco Mining District, in Mohave County, in the Territory of Arizona, about two miles in a North erly direction from Myers Well on Union Pass Road and about seven miles from Colorado River. The surface boundaries of the claim are marked upon the ground as follows. Beginning at monument of stone at a point in a Northerly Direction Four hundred feet from the discovery shaft (at which this notice is posted) being in the center of the North end line of said claim; thence three hundred feet to a monument of stone being the North West corner of said claim; thence seven hundred and fifty to a monument at the center of the Westerly side line of said claim; thence Seven Hundred and Fifty Feet to a monument of stone being at the South West corner of said claim; thence three hundred feet to a monument of stone at the center of the Easterly end of said claim; thence three hundred feet to a monument of sone being at the South East corner of said claim; thence seven hundred and fifty feet to a monument of stone being at the center of the Easterly side line of said claim; thence seven hundred and fifty feet to a monument of stone at the North East corner of said claim; thence three hundred feet to the place of beginning.

All done under the provisions of Chapter Six, of Title XXXII, of the Revised Statutes of the United States, and of an act of the General Assembly of Arizona, entitled "An Act Concerning Mines" approved March 20th, 1895.

Dated and posted on the ground this 1st day of September, 1896.
Frank Holmes
W.S. Bassham.

Notice of Location
Quartz Claim

-:Minnie Mine:-

W.S. Bashorn
Frank Holmes.

Location dated Sept. 1st, 1896.

Filed and recorded at the request of Monaghan & Murphy, Nov. 4th, 1896, at 10 o'clock A.M.

L.O. Cowan,
County Recorder.

.....
Territory of Arizona,)
County of Mohave.) ss

I, John P. Feeny, County Recorder, in and for Mohave County, Arizona Territory, and officer in charge of the records thereof, do hereby certify that the foregoing is a full, true and correct copy of the same, as it appears of record in my office on the 24th day of May A.D., 1899 at ten minutes past 5 o'clock P.M. in Book M of Mining Records Pages 577 & 578, Records of Mohave County Arizona Territory.

In witness whereof I have hereunto set my hand and affixed my official seal this 24th day of May A.D., 1899, at 6.30 o'clock P.M.



John P. Feeny
County Recorder.

The 10ct Documentary Stamp on this notice was duly canceled and in my presence, May 24 - 1899. John P. Feeny County Recorder

Notice of location of a Quartz Claim.

Notice is hereby given to all whom it may concern that, I Frank Holmes a citizen of the United States over the age of twenty-one years having discovered a vein or lode of quartz, or rock in place, bearing Gold and Silver within the limits of the claim hereby located, have this day under and in accordance with the Revised Statutes of the United States, Chapter Six, title thirty two, located fifteen hundred linear feet of this vein or lode with surface ground six hundred feet in width situated in San Francisco Mining District, County of Mohave, Territory of Arizona and known as the Beulecard quartz Mining claim, and extending fifteen hundred feet South Easterly to monument of stone from this notice at the discovery or prospect shaft, the exterior, boundaries of this claim being distinctly marked by reference to some natural objects or permanent monuments and more particularly described as follows, to wit: Commencing at this monumet and notice and running fifteen hundred feet South East to monumet of stone along the course of the vein and three hundred feet on each side of center of vein. This claim is about three quarters of one mile up the right hand branch of the canyon in which the Woode Spring is located and adjoins the Minnie Mine on the South, and we intend to hold and work said claims as provided by the local customs and rules of Miners, and Mining Statutes of the United States. This claim is about four miles from Union Pass North west on what is locally known as Shirttail Mountain.

Dated on the ground this Fourth day of Dec., 1896
Discovered-----189-----Frank Holmes, Locator.
Located-----189-----Recorded-----189
Attest.

Recorded at Request of Monaghan & Murphy, March 1st, A.D., 1897 at 9 o'clock A.M.

A. Lefever,
County Recorder.

Territory of Arizona,)
County of Mohave.)
)ss.

I, John P. Feeny, County Recorder, in and for Mohave County, Arizona Territory, and officer in charge of the records thereof, do hereby certify that the foregoing is a full, true and correct copy of the same, as it appears of record in my office on the 24th day of May A.D., 1899 at 10 minutes past five o'clock P.M. in Book M. of Mining Records, Pages 673 Records of Mohave County, Arizona Territory.

In witness whereof I have hereunto set my hand and affixed my official seal this 24th day of May A.D., 1899 at 6.30 o'clock P.M.



John P. Feeny
County Recorder.

The Documentary Stamp in connection with this Location Notice, Amounting to 10 cts. duly canceled and in my presence, May 24th A.D. 1899.

John P. Feeny
County Recorder.

Location Notice.

Notice is Hereby Given, That the undersigned in compliance with the requirements of the revised statutes of the United States, have this day located and claim 1190 linear feet along the course of this lead lode or vein of mineral bearing quartz, and 300 feet in width on each side of the middle of said lead lode or vein, together with all mineral deposits contained therein, and all the timber growing within the limits of said claim, and all water and water privileges thereon or appurtenances thereto situate in the San Francisco Mining District, County of Mohave, Arizona, and more particularly described as follows, to wit: Commencing at This Stake and Monument being the West End Center of claim and running 300 feet in a Northerly direction to North West Corner Stake and Monument Thence 1190 feet in an Easterly direction to North East Corner Stake and Monument. Thence 600 feet in a Southerly Direction to South East Corner Stake and Monument. Thence 1190 feet in a Westerly Direction to South West Corner Stake and Monument. Thence 300 feet North to place of beginning,

This claim lays on the South side of Sheep Trail Mine Running Parralel with same & is marked with Stakes & Monument at the ends and center side lines, and shall be known as the Red Hill Mine, Located 30th April, 1897.

Frank Holmes

J.H.West

S.A.Bedell

Filed for record at the request of Monaghan & Murphy, July 3rd A.D. 1897 at 20 minutes past 9 o'clock A.M.

A.Lefever,
County Recorder.

Territory of Arizona,)
County of Mohave.)ss.

I, John P. Feeny, County Recorder, in and for Mohave County, Arizona Territory, and officer in charge of the records thereof, do hereby certify that the foregoing is a full, true and correct copy of the same, as it appears of record in my office on the 24th day of May A.D. 1899 at 10 minutes past five o'clock P.M. in Book N. of Mining Records, Pages 74 & 75, Records of Mohave County, Arizona Territory.

In witness whereof I have hereunto set my hand and affixed my official seal this 24th day of May A.D. 1899. at 6.30 o'clock P.M.



John P. Feeny
County Recorder.

The 10 ct. Documentary Stamp on this instrument duly cancelled and in my presence
John P. Feeny
County Recorder

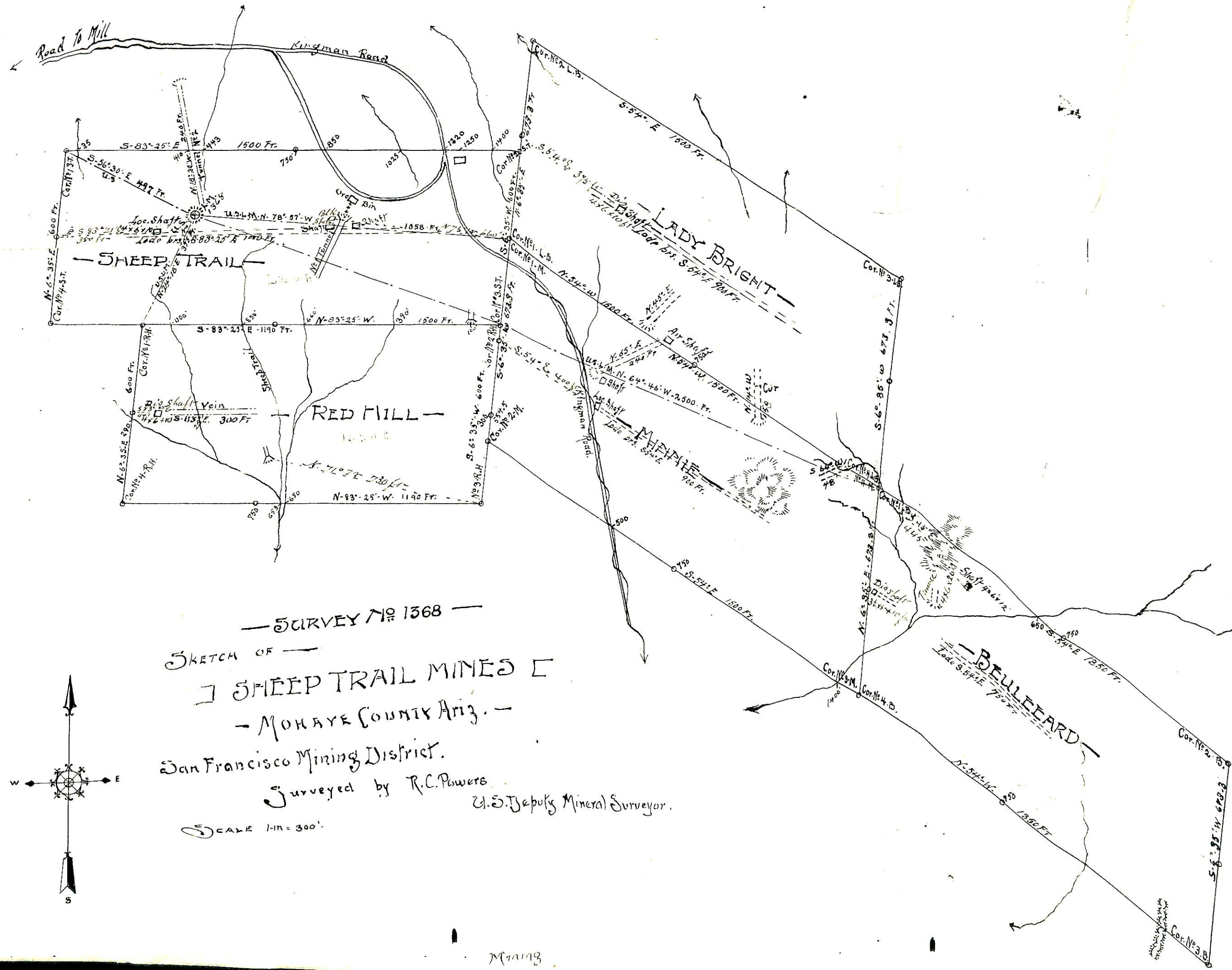

North New England Control: King Co Mill
bears N. 83° W. 6 1/2 miles dist.

Union Pacific
bears N. 43° E
6 miles dist.

U.S.L.M. No
1368.

S. 78° 57' E. 105.8 ft Cor. No. Lady Bingham Co.

S. 25° 20' E
Bears of Finger Butte 4 miles dist.

Plot of U.S. G. M.
No 1368

San Francisco
Mining District,
Mohave Co
Arizona.

Established July 24, 1899.
By R. C. Powers
U.S. Deputy Surveyor.

(4-687.)

Surveyor General's Certificate of Approval of Field Notes and Survey of Mining Claim.

Department of the Interior,

Office of U. S. Surveyor General,

Tucson, Arizona.

April 14th 1900, 18 .

I, U. S. Surveyor General for *District of Arizona*,

do hereby certify that the foregoing and hereto attached Field Notes and Return of the

Survey of the Mining Claim of *The Arizona and New England Consolidated Mining Company*:

....., known as the

Lady Bright, Sheep Trail, Minnie, Beulecard, & Red Hill,

situate in *San Francisco* mining district,

Mohave County, *Arizona*,

in Section *approx.*, Township No. *21 N.*, Range No. *21 W. (unsurveyed.)*

....., designated as Survey No. *1368*.

executed by *R. C. Powers*, U. S. Deputy Mineral

Surveyor, *July 10-14*, 1899, under my instructions dated

June 15th, 1899, have been critically examined and the

necessary corrections and explanations made, and the said Field Notes and Return, and

the Survey they describe, are hereby approved. A true copy of the copy of the location

certificate filed by the applicant for survey is included in the field notes.

George Christ

U. S. Surveyor General for *Arizona*.

MINERAL SURVEY No. 1368

Claims	M & B Des.	Imps.	Loc. Notices
	Page No.	Page No.	Page No.
Beuleeard	11	15	4
Lady Bright	5	15	1
Minnie	7	15	3
Red Hill	9	16	5
Sheep Trail	3	14	2