

MS
-

0

1

3

7

6

Recd Aug 2/99

(4-683.)

Mineral ^{Re} Survey No. 1376

Lot No.

Tucson Land District.

FIELD NOTES

OF THE SURVEY OF THE MINING CLAIM OF

The Nicholson Gold Mining Co.

KNOWN AS THE

Portwanteau Lady
Cave Creek Mining District,

Marcopa County, Arizona

Section Unsurveyed, Township 7 N., Range 4 E.

Surveyed under instructions dated June 2nd, 1899,
by James C. Dobbin,
U. S. Deputy Mineral Surveyor.

| | | |
|------------------|-----------|-------|
| Claim located | Jan. 1st | 1883. |
| Relocated | Jan. 30th | 1894. |
| Survey commenced | June 10th | 1899. |
| Survey completed | June 15th | 1899. |

o 6-169

Address of claimant.

The Nicholson Gold Mining Co.,
per Walter Bennett, agent,
Phoenix, Arizona.

OK

PRELIMINARY OATHS OF ASSISTANTS IN SURVEY OF MINING CLAIM.

WE, E. P. Hobart and J. W. Lader

do solemnly swear that we will well and faithfully execute the duties of chain carriers; that we will level the chain upon even and uneven ground and plumb the tally-pins, either by sticking or dropping the same; that we will report the true distance to all notable objects, and the true length of all lines that we assist in measuring, to the best of our skill and ability, and in accordance with instructions given us, in the survey of the Mining Claim of The Nicholson Gold Mining Co.

....., known as the

Portwanteau situate in Cave Creek mining district,

Maricopa County, Arizona

in Section, Township No., Range No. Unsurveyed

E. P. Hobart, Chainman.

J. W. Lader, Chainman.

Subscribed and sworn to by the above-named persons before me this 10th day of June, 18 99

J. W. Walker
My commission expires April 7th 1901 Notary Public

I,, do solemnly swear that I will well and truly perform the duties of axeman, in the establishment of corners and other duties, according to instructions given me and to the best of my skill and ability, in the survey of the Mining Claim of

known as the, more fully described in the preceding affidavit.

....., Axeman.

Subscribed and sworn to by the said before me this day of, 18

I,, do solemnly swear that I will well and truly perform the duties of flagman, in the establishment of corners and other duties, according to instructions given me and to the best of my skill and ability, in the survey of the Mining Claim of

known as the, more fully described in the preceding affidavit.

....., Flagman.

Subscribed and sworn to by the said before me this day of, 18

Sheet

The Portmanteau Lode Re-Survey 1376

Beginning at Cor No 1, Identical with Cor No 6 of the original survey, a Redwood post 4 ft long, 4 ins square, set 18 ins in ground with mound of stone scribed 1-1376

Thence

U.S.L. (M. 1131 bears S. $45^{\circ} 06'$ E 95 ft and Cor No 1 - 1295 the Lyon bears N. $48^{\circ} 00'$ E. 26 ft

Thence S $46^{\circ} 42'$ N.
Va $13^{\circ} 40'$ E.

270.74 To Cor No 2

Identical with Cor No 1 of the original survey a Redwood post 4 ft long 4 ins square, set 18 ins in ground with mound of stone, scribed 2-1376 - no bearings available, whence bears S $82^{\circ} 30'$ N. $8\frac{1}{2}$ ft Cor No 2 - 1295 the Lyon and N. $74^{\circ} 36'$ N. 32 ft a tunnel $4 \times 6 \times 965$ ft on this survey.

Thence S. $49^{\circ} 09'$ N.
Va $13^{\circ} 40'$ E.

100. Gulch
306.14 From bears S. N.

To Cor No 3

Identical with Cor No 2 of the original survey and Cor No 3 - 1295 the Lyon a Redwood post 4 ft long 4 ins square set 18 ins in ground with mound of stone scribed 3-1376.

No Bearings available

Thence N. $38^{\circ} 18'$ N.
Va $13^{\circ} 40'$ E.

728 To Cor No 5 - 1294 the Legal Tender
1065 Wagon Road East W.
117.5 Cor No 6 - 1294 the Legal Tender

- 1200 Stable on line
 1219 Gulch bears S
 1454 To Cor No 4

Identical with Cor No 3 of the original survey, a redwood post 4 ft long, 4 ins square, set 18 ins in ground, with mound of stone, scribed 4-1376. No bearings, ^{but or rocks} available. Thence Cor No 1-1294 the Legal Tender, bears N. $38^{\circ} 18' N.$ 43 ft and Cor No 6-1294⁺ the Fairview bears S $49^{\circ} 45' N.$ 55 ft.

Thence N. $49^{\circ} 45' E$
 Or $13^{\circ} 40' E$

- 164 Gulch bears S.
 232 To Cor No 1-1294 the Fairview and to Cor No 5-1294 the Davis
 290 To Cor No 5

Identical with Cor No 4 of the original survey, a redwood post 4 ft long 4 ins square, set 18 ins in ground with mound of stone scribed 5-1376. No bearings available

- 559 To Cor No 6-1294 the Davis
 570 Gulch bears S.
 577 To Cor No 6

Identical with Cor No 5 of the original survey and Cor No 8-1294 the Raven a redwood post 4 ft long, 4 ins square set 18 ins in ground with mound of stone scribed 6-1376. Thence Cor No 1-1294 the Davis bears N $49^{\circ} 45' E.$ 289 ft. (No bearings, ^{but or rocks} available.)

Thence S $38^{\circ} 19' E.$
 Or $13^{\circ} 40' E.$

- 236 Gulch bears S.
 474 Cor No 1-1294 the Raven
 490 Gulch bears S. N.
 520 Gulch bears S. N.
 1010 Top of Gold Hill

1365
1434

Gulch bears S. N.

To Cor (No 1, place of beginning
As all Gulches are without banks
being smooth in their profile, they
have no width

~~Respectfully submitted~~

~~A. E. Des. Priv. Surv.~~

Area

| | |
|---|-------------|
| | acres |
| Total area of Portmanteau Lode 1915 | |
| Area in conflict with survey No. 1295 not excluded | .0464 acres |
| Net area of Portmanteau Lode 1915 | |

Location

This claim is located on unsurveyed
ground in Township 7 N. R 4 E. G. & M.
M. Case Creek Mining Dist. Marcopa Co. A. T.
Expenditure of \$500⁰⁰

I certify that the value of labor
and improvements upon this claim,
placed thereon by the claimants and
their grantors, is not less than Five
Hundred Dollars and that said imp-
rovements consist of:

No. 1- The Discovery, a tunnel which
bears from Cor No 1 S. 70° 12' E. 566 ft
Main tunnel 4x6x965 ft S. 38° 00' E.
winzes and drifts 575 ft. Value \$15,400

No. 2. A tunnel which bears from Cor No 2
N. 74° 36' W. 32 ft Main tunnel
4x6x720 ft S. 38° 00' W. winzes and
drifts 520 ft These tunnels are connected
by a 100 ft winze, as the latter is 100 ft
higher in altitude than the former, making
this connected work 2780 ft. Value
\$27,800⁰⁰

The course of Ledge from discov-
ery is N. 38° 00' W. 640 ft S. 38° 00' E. 800 ft

1.

6

Other Improvements
Consist of a frame kitchen and Dining
room, office and Assay office which
bears from Cor No 4 S $84^{\circ} 30'$ E 440 ft
A stone and frame bunk house which
bears from Cor No 4 S $84^{\circ} 00'$ E, ~~420 ft~~
frame blacksmith shop which bears
from Cor No 4 S $72^{\circ} 00'$ E. 550 ft.

Instrument

This survey was made with a
complete Gurley Engineers Transit
The courses were deflected from a
true meridian as determined by a
direct solar observation.

The distances were measured by
a 100 ft steel chain.

(Most respectfully submitted

J. C. Robbins

U. S. Deputy Mineral Surveyor

Note. The Re-survey of the Portsmouth
was made in conformity
to instructions received from
the Surveyor General i. e.
To re-survey claims as it
was found to be located
on the ground, as an original
survey, otherwise

J. C. Robbins
U. S. Dep. Min'l. Surveyor

FINAL OATHS FOR SURVEYS.

LIST OF NAMES.

A list of the names of the individuals employed by James C. Dobbin
 United States Deputy Mineral Surveyor, to assist in running, measuring, and marking the lines
 corners and boundaries described in the foregoing field notes of the survey of the mining claim
 of The Nicholson Gold Mining Co
 known as the Portuanteau
 and showing the respective capacities in which they acted.

E. P. Hobart, Chainman.
F. W. Lader, Chainman.
 _____, Axman.
 _____, Flagman.

FINAL OATHS OF ASSISTANTS.

We, E. P. Hobart
 and F. W. Lader, do solemnly swear that we assisted James C. Dobbin,
 United States Deputy Mineral Surveyor, in marking the corners and
 surveying the boundaries of the mining claim of The Nicholson Gold Mining Co
 known as the Portuanteau, represented
 in the foregoing field notes as having been surveyed by said deputy mineral surveyor and under
 his direction; and that said survey has been in all respects, to the best of our knowledge and
 belief, faithfully and correctly executed, and the corner and boundary monuments established
 according to law and the instructions furnished by the United States Surveyor-General for

Arizona

E. P. Hobart, Chainman.
F. W. Lader, Chainman.
 _____, Axman.
 _____, Flagman.

Subscribed and sworn to by the above-named persons before me
 this 15th day of June, 1899

J. W. Walker
 Notary Public
 My commission expires April 7th 1901

FINAL OATH OF U. S. DEPUTY MINERAL SURVEYOR

I, James C. Dobbin, U. S. Deputy Mineral Surveyor, do solemnly swear that, in pursuance of instructions received from the United States Surveyor General for the Territory of Arizona, dated June 2nd, 1899, I have, in strict conformity to the laws of the United States, the official regulations and instructions thereunder, and the instructions of said Surveyor General, faithfully and correctly executed the survey of the Mining Claim of The Nicholson Gold Mining Co, known as the Porlanatean Lode, situate in Cave Creek Mining District, Maricopa County, Arizona, in Section Unsurveyed Township No. 7 N., Range No. 4 E. and designated as Survey No. 1376, as represented in the foregoing field notes, which accurately show the boundaries of said mining claim as distinctly marked by monuments on the ground, and described in the attached copy of the location certificate, which was received by me from the Surveyor General with said instructions, and that all the corners of said survey have been established and perpetuated in strict accordance with the law, official regulations and instructions thereunder; and I do further solemnly swear that the foregoing are the true and original field notes of said survey and my report therein, and that the labor expended and improvements made upon said mining claim by claimant or them grantors are as therein fully stated, and that the character, extent, location and itemized value thereof are specified therein with particularity and full detail, and that no portion of said labor or improvements so credited to this claim has been included in the estimate of expenditures upon any other claim.

James C. Dobbin
U. S. Deputy Mineral Surveyor.

Subscribed and sworn to by the said James C. Dobbin
U. S. Deputy Mineral Surveyor, before me

this 16th
day of June, 1899.

J. W. Walker
Notary Public

My commission expires April 7th 1901

AFFIDAVIT OF FIVE HUNDRED DOLLARS.

-----ooo-----

We, *Mr. R. Braden* and *George Carguire*
of lawful age, being first duly sworn according to law, depose and
say: that we are acquainted with the *Portuanteau Lode*
mining claim, situated in *Cave Creek* Mining District,
Maricopa County, Arizona Territory, for which *The Nicholson*
Gold Mining Co has made application for survey prior to ap-
plication for patent under the provisions of the Act of Congress,
approved May 10, 1872; and that the labor done and improvements made
thereon by the applicant and *its* grantors exceed Five Hundred
dollars in value, and further that we are not personally interested
in said mine.

R. Braden

George Carguire

Territory of Arizona, 0
County of *Maricopa* : SS.

Sworn to and subscribed before me, this *16* day of
June, 1899.

J. W. Salke

Notary Public

My commission expires April 7th 1901

Notice of Location.

"Postmantleau" The undersigned do hereby relocate and claim 1500 feet on this mineral bearing lode, containing gold and silver, known and registered heretofore as the California Mine. Commencing at this monument of stone and running 1500 feet in a Northwesterly direction, with the uniform width of 600 feet. This claim is situated on the West side of Gold Hill in Cave Creek District, Maricopa County, Arizona Territory, and shall be known hereafter as the Postmantleau Mine.

Dated on the ground, the First day of January, 1883.

Witness:

F. Marcel Dugas
 F. C. Morrison.

F. M. Rowe,
 D. J. Edwards,
 Locators.

Filed for record at request of F. A. Shaw, Jan. 2^d, A. D. 1883, at 9²⁰ o'clock A. M.

R. F. Kirkland, Co. Recorder,
 By E. B. Kirkland Deputy.

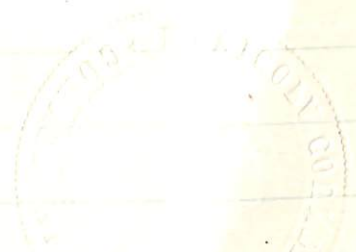

TERRITORY OF ARIZONA, } ss.
County of Maricopa.

I, F. W. SHERIDAN, County Recorder in and for said County,
do hereby certify that I have compared the above and foregoing with, and
the same is a full, true and correct copy of Location Notice
as the same appears of record in book 3 Mining Claims
Page 94 Records of Maricopa County, Arizona.

IN WITNESS WHEREOF, I have hereunto set my hand and affixed
my official seal this 28th day of June A. D. 1899.

F. W. Sheridan
County Recorder



Location Notice.

The undersigned, under the provisions of the several acts of Congress, relating to the development of the mineral resources of the United States, hereby locates and claims 1500 feet in length on this lode, vein or deposit of mineral bearing quartz, or other rock in place, with 300 feet in width on each side of the middle of said lode, vein or deposit for mining purposes. This claim is situated in Cave Creek Mining District, in the County of Maricopa and Territory of Arizona, and shall be known as the Ordinantéau Mine, the location and boundaries of which are more particularly described as follows, to wit: Beginning at this monument of stones, erected at the center of the Southeast end of claim, and upon which this notice is posted, and running 300 feet in a Southwest direction to a monument of stone thence 1500 feet in a Northwest direction to a monument of stones, thence 300 feet in a Northeast direction to a monument of stones, being the center of the Northwest end of claim; thence 300 feet in a Northeast direction to a monument of stones, thence 1500 feet in a Southeast direction to a monument of stones, thence 300 feet in a Southwest direction to the place of beginning. This claim lies on the Western slope of Gold Hill, a well known peak about 40 miles North of Phoenix and 6 miles East of the Phoenix Mine. From the Mexican Mine, it bears East $1\frac{1}{2}$ miles. This amended location is made and filed for the purpose of

correcting and making more specific the boundaries and description of said lode as originally located. For the original record of this claim see Book 13 of Mining Claims, p. 94.

Filed on the ground this 30th day of January, 1894.

Witness:

James C. Moore.

Filed and recorded at request of Frank Nicholson, Jan. 31st, 1894, at 10 A.M.

Meri Osborn,

County Recorder.

TERRITORY OF ARIZONA, } ss.
County of Maricopa.

I, F. W. SHERIDAN, County Recorder in and for said County, do hereby certify that I have compared the above and foregoing with, and the same is a full, true and correct copy of Location Notice as the same appears of record in book 6 Mining Claims Pages 351 ^{and 2} Records of Maricopa County, Arizona.

IN WITNESS WHEREOF, I have hereunto set my hand and affixed my official seal this 28th day of June A. D. 1894

F. W. Sheridan
County Recorder



126 - P-257-2

(4-687.)

Surveyor General's Certificate of Approval of Field Notes and Survey of Mining Claim.

Department of the Interior,

Office of U. S. Surveyor General,

Tucson, Arizona

August 31st, 1899.

I, U. S. Surveyor General for *The Dist. of Arizona*,
do hereby certify that the foregoing and hereto attached Field Notes and Return of the
Survey of the Mining Claim of *The Nicholson Gold*
Mining Co.
....., known as the
Portmanthan
.....,
situate in *Cave Creek* mining district,
Maricopa County, *Arizona*.
....., in Section *—*, Township No. *—*, Range No. *unsurveyed*
....., designated as Survey No. *1376*
executed by *Janus C. Dobbins*, U. S. Deputy Mineral
Surveyor, *June 10"-15"*, 1899, under my instructions dated
June 2nd, 1899, have been critically examined and the
necessary corrections and explanations made, and the said Field Notes and Return, and
the Survey they describe, are hereby approved. A true copy of the copy of the location
certificate filed by the applicant for survey is included in the field notes.

George Christ

U. S. Surveyor General for *Arizona*.

MANO

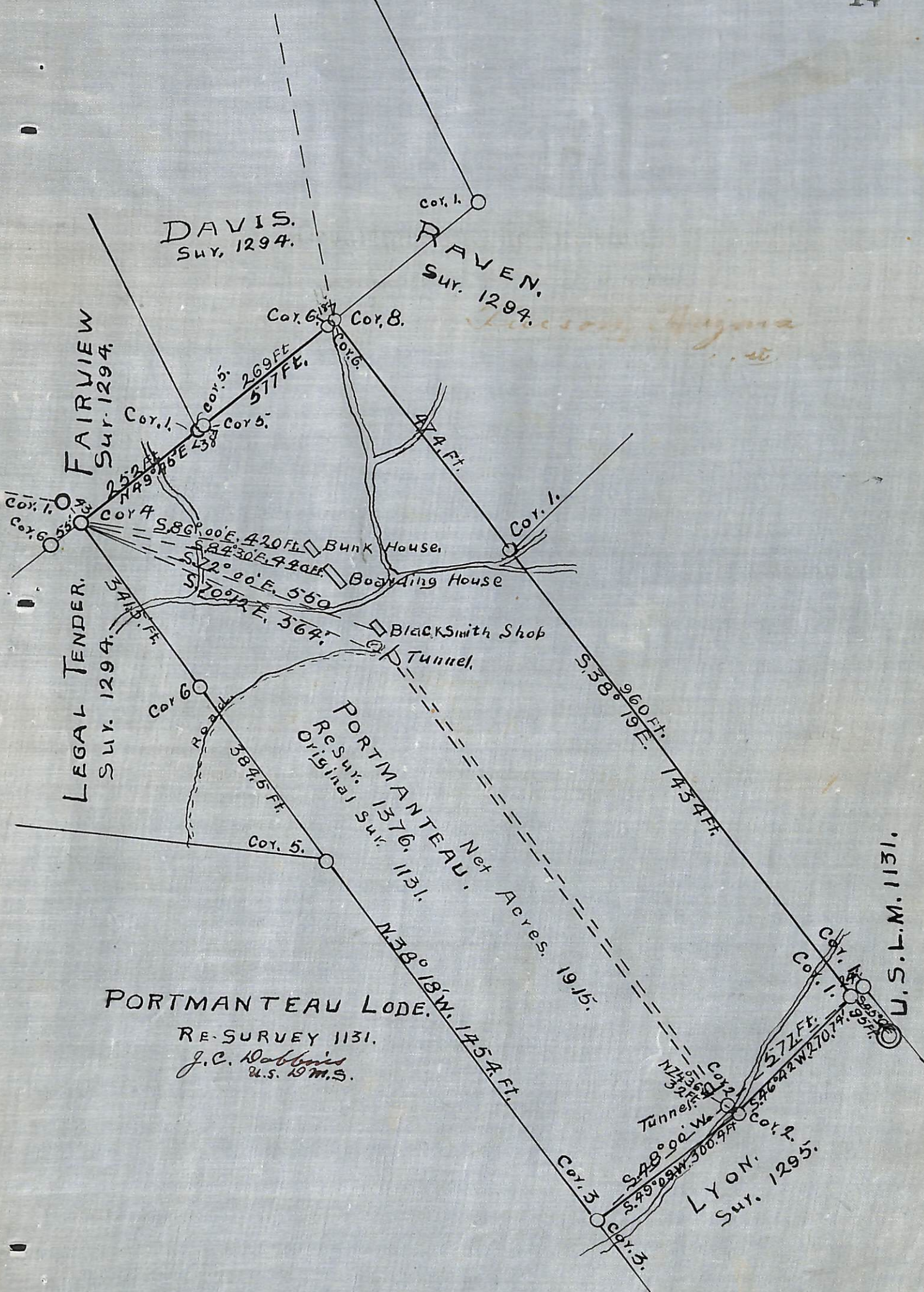

U.S.L.M. 1131.