

M  
S  
-

0

1

3

8

1

Aug 7/99

Platted

(4-683.)

Mineral Survey No. 1381

Lot No. ....

Gila

Land District.

FIELD NOTES

OF THE SURVEY OF THE MINING CLAIM OF

Martin Costello

KNOWN AS THE

Hattie Manchester

Warren

Mining District,

Cochise

County,

Arizona

Section     , Township 23 S, Range 24 E (unsurveyed)

Surveyed under instructions dated June 24, 1899

by John H. Rockwell

U. S. Deputy Mineral Surveyor.

Claim located Sept. 11/98, Feb 16/98, June 21, 1899

Survey commenced June 30, 1899

Survey completed June 30, 1899

o 6-160

Address of claimant's attorney

James Rielly  
Tombstone  
Ariz

# PRELIMINARY OATHS OF ASSISTANTS IN SURVEY OF MINING CLAIM.

WE, William Hryn and \_\_\_\_\_, do solemnly swear that we will well and faithfully execute the duties of chain carriers; that we will level the chain upon even and uneven ground and plumb the tally-pins, either by sticking or dropping the same; that we will report the true distance to all notable objects, and the true length of all lines that we assist in measuring, to the best of our skill and ability, and in accordance with instructions given us, in the survey of the Mining Claim of Martin Costello

\_\_\_\_\_, known as the Hattie Manchester situate in Warren mining district, Cochise County, Arizona in Section \_\_\_\_\_, Township No. 23 S, Range No. 24 E unsurveyed

William Hryn, Chainman.  
\_\_\_\_\_, Chainman.

Subscribed and sworn to by the above-named persons before me this 27 day of June, 1899

*My Commission expires Apr 10 1903*

John H. Rock  
Notary Public

I, \_\_\_\_\_, do solemnly swear that I will well and truly perform the duties of axeman, in the establishment of corners and other duties, according to instructions given me and to the best of my skill and ability, in the survey of the Mining Claim of \_\_\_\_\_

known as the \_\_\_\_\_, more fully described in the preceding affidavit.  
\_\_\_\_\_, Axeman.

Subscribed and sworn to by the said \_\_\_\_\_ before me this \_\_\_\_\_ day of \_\_\_\_\_, 18 \_\_\_\_\_

I, \_\_\_\_\_, do solemnly swear that I will well and truly perform the duties of flagman, in the establishment of corners and other duties, according to instructions given me and to the best of my skill and ability, in the survey of the Mining Claim of \_\_\_\_\_

known as the \_\_\_\_\_, more fully described in the preceding affidavit.  
\_\_\_\_\_, Flagman.

Subscribed and sworn to by the said \_\_\_\_\_ before me this \_\_\_\_\_ day of \_\_\_\_\_, 18 \_\_\_\_\_

Hattie Manchester.

Feet

Survey No 1381,

Beginning at Cor. No 1  
identical with loca-  
tion corner also S.W.  
Cor. <sup>Cor. No. 4</sup> <sup>Loc. survey No. 10.</sup> ~~Wagner~~ (Patent 1121)  
Lode, also on east  
side line of Roy Lode  
a redwood post 4 ft  
high, 4 in square,  
in mound of stone,  
scribed, 1-1381

H.M.M.C. Whence  
the initial monument  
of this claim bears  
S 40°-35'E 299 ft. Thence  
S.E. cor. <sup>Cor. No. 3</sup> <sup>Lode, survey No. 1252</sup> Roy bears  
S 49°-1'W 167.2 ft. ;  
the U.S. <sup>main</sup> location Mon-  
ument No. 4 bears  
N 38°-30'E 529.5 ft.  
<sup>no other bearings available</sup>  
Thence S 49°-1'W

167.2

Var <sup>12°-20'E</sup>  
To S.E. cor. <sup>Cor. No. 3</sup> <sup>Lode, survey No. 1252,</sup> Roy, a pine  
post 4 ft high 4 in  
square in mound  
of stone scribed  
13-1282 R.M.C.

600

To Cor. No. 2  
identical with location  
cor., a pine post  
3 ft high 4 in square  
in mound of stone  
scribed 2-1381 H.M.M.C.  
Whence a stone  
monument at an old  
cut bears S 75°-41'W.  
60 ft. no other bearings available

250

A narrow gulch <sup>6 ft wide</sup> drains  
easterly

356

A narrow gulch <sup>6 ft wide</sup> drains  
northeasterly

- 4 feet  
 898 A trail between Bisbee & Naco  
 bears S. N & N.E.
- 1500 To Cor No. 3.  
 identical with location  
 corner; a pine  
 post set on a ledge  
 of rock in a mound  
 of stone. Post is 4 ft  
 high 4 in. square  
 and scribed 3-1381  
 H.M.M.C. Whinner  
 Shaft of Pajaro  
 Mine bears  $N 32^{\circ} E$   
 dist about one mile;  
~~S.E. cor Hope and S.E.~~  
~~cor Hayden codes~~  
~~(Patent 1121) bears~~  
 ~~$N 1^{\circ} 41' W$ . No tree or rock bearings available~~  
 Thence  $N 41^{\circ} - 1' E$   $N 49^{\circ} 1' E$
- 600 To Cor No 4.  
 identical with location  
 a pine post 4 ft high  
 4 in square in  
 mound of stone  
 scribed 4-1381 H.M.M.C.  
 Whinner  
 the S.E. cor of Tip Top  
 (3-1067) and N.E. cor  
 of Hoy (4-1282) bears  
 $N 1^{\circ} 41' E$ :  
 The S.W. cor Beelower  
 (2-1283) and N.W. cor Snogher  
 (1-1283) bears  $S 3^{\circ} - 53' E$  266.6 ft  
 no tree or rock bearings available  
 Thence  $N 41^{\circ} - 19' W$
- 300 To S.E. cor Hope (4-1174)
- 644 Trail Bisbee & Naco bears S.E. & N.W.
- 825 Center of gulch 75 ft wide 10 ft  
 deep, drains N.E.
- 900 To S.W. cor Hope and S.E. cor  
 Hayden (33-1121)
- 1500 To Cor No 1. The place  
 of beginning  
 variation at our corner  $12^{\circ} - 20' E$

## Note

From N. E. cor. Hattie  
Manchester a monu-  
ment bears  $S 80^{\circ} W. 17 ft$   
which contains loca-  
tion notice of "Emerald"  
claim dated  
Jan 1st 1894  
Signed Thos. Concanan

Area  
 Area of Hattie Man-  
 chesters Claim  
 20.66 Acres

Location  
 This claim is located  
 in Warren Mining  
 Dist., Cochise County  
 Arizona about one  
 mile and a half south  
 of the town of Bisbee  
 It adjoins the Hope  
 & Wagner Claims  
 (Patented <sup>1884</sup> No. 1121) on the  
~~South~~ <sup>East</sup> and the Roy (Survey No. 1282)  
 on the ~~East~~ <sup>North</sup>. No other  
 adjoining claims  
 It is situated in Twp. 23 S.  
 Range 24 E. G. & S. R. M.  
 unsurveyed

The presumed course  
 of the ledge is  $S 41^{\circ} - 19' E$  and  
 $N 41^{\circ} - 19' W$  400 or more ft. each  
 way from discovery shaft

Expenditure of Five  
 Hundred Dollars.  
 I certify that  
 the value of the labor  
 and improvements  
 upon this claim  
 placed thereon by  
 the claimant and  
 his grantors is not  
 less than five hun-  
 dred dollars and  
 that said improve-  
 ments consist of:

No 3 ~~x~~ 1. A cut the face of which  
 bears from Cor No 1  
 S 29°-30' E 754 ft. 3 ft wide  
 9 ft. face running  
 southeasterly 20 ft.  
 in east and rock  
 Value \$100

2. A shaft which bears  
 from Cor. No. 1 S 22°-50' E  
 588 ft., 6 x 4 ft. 10 ft deep  
 Value \$100

No 4. ~~Discovers~~ shaft which bears  
 from Cor No. 1, S 15°-20' E  
 601 feet. 6 x 4 ft., 10 ft deep  
 Value \$100

4. A tunnel, the mouth  
 of which bears from Cor  
 No. 1. S 6° E 682 ft.,  
 running S.W. 40 ft 5 breast  
 4.3 ft wide 6 ft high  
 Value \$400

5. A shaft which bears  
 from Cor No 1 S 6° E 705 ft  
 4 x 6 ft. 10 ft deep  
 Value \$100



6  
8  
This survey was made  
with a Young & Sons  
Mountain Transit  
No. 6855.

The courses were  
deflected from the true  
meridian as deter-  
mined by direct solar  
observations.

The distances were  
measured with a  
100 ft steel tape.

John A. Russell  
U.S. Deputy Mineral  
Surveyor

Tombstone Ariz  
July 3 1879

# FINAL OATHS FOR SURVEYS.

## LIST OF NAMES.

A list of the names of the individuals employed by John A. Rockefeller  
 United States Deputy Mineral Surveyor, to assist in running, measuring, and marking the lines  
 corners and boundaries described in the foregoing field notes of the survey of the mining claim  
 of Martin Costello  
 known as the Hatter Manchester  
 and showing the respective capacities in which they acted.

William Hryn, Chairman.  
 \_\_\_\_\_, Chairman.  
 \_\_\_\_\_, Axman.  
 \_\_\_\_\_, Flagman.

## FINAL OATHS OF ASSISTANTS.

We, William Hryn  
 and \_\_\_\_\_, do solemnly swear that we assisted \_\_\_\_\_  
 \_\_\_\_\_, United States Deputy Mineral Surveyor, in marking the corners and  
 surveying the boundaries of the mining claim of Martin Costello

\_\_\_\_\_, known as the Hatter Manchester, represented  
 in the foregoing field notes as having been surveyed by said deputy mineral surveyor and under  
 his direction; and that said survey has been in all respects, to the best of our knowledge and  
 belief, faithfully and correctly executed, and the corner and boundary monuments established  
 according to law and the instructions furnished by the United States Surveyor-General for

Arizona

William Hryn, Chairman.  
 \_\_\_\_\_, Chairman.  
 \_\_\_\_\_, Axman .  
 \_\_\_\_\_, Flagman.

Subscribed and sworn to by the above-named persons before me

this first day of July, 1899

John A. Rockefeller  
 Notary Public

My commission expires Apr 10 1903

(4-686.)

FINAL OATH OF U. S. DEPUTY MINERAL SURVEYOR

I, John A. Rockefeller, U. S. Deputy Mineral Surveyor, do solemnly swear that, in pursuance of instructions received from the United States Surveyor General for Arizona, dated June 24, 1899, I have, in strict conformity to the laws of the United States, the official regulations and instructions thereunder, and the instructions of said Surveyor General, faithfully and correctly executed the survey of the Mining Claim of Martin Costello, known as the Hattie Manchester, situate in Warren Mining District, Cochise County, Ariz., in Section —, Township No. 23S Range No. 24E (unsurveyed) and designated as Survey No. 1381, as represented in the foregoing field notes, which accurately show the boundaries of said mining claim as distinctly marked by monuments on the ground, and described in the attached copy of the location certificate, which was received by me from the Surveyor General with said instructions, and that all the corners of said survey have been established and perpetuated in strict accordance with the law, official regulations and instructions thereunder; and I do further solemnly swear that the foregoing are the true and original field notes of said survey and my report therein, and that the labor expended and improvements made upon said mining claim by claimant or his grantors are as therein fully stated, and that the character, extent, location and itemized value thereof are specified therein with particularity and full detail, and that no portion of said labor or improvements so credited to this claim has been included in the estimate of expenditures upon any other claim.

John A. Rockefeller  
U. S. Deputy Mineral Surveyor.

Subscribed and sworn to by the said John A. Rockefeller  
U. S. Deputy Mineral Surveyor, before me

A. Volney Public this third day of July, 1899. My Commission expires March 27<sup>th</sup> 1901

James Reilly  
Volney Public

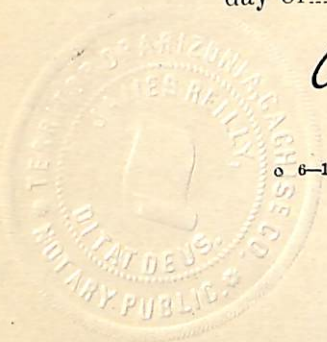

# Affidavit of Five Hundred Dollars Improvements.



We William Hegen and J. C. Collins  
of lawful age, being first duly sworn according to law, depose and say: that we are acquainted  
with the Hattie Manchester mining claim, situated in  
Harrison Mining district, Cochise County,  
Arizona Territory, for which James Reilly atty for  
Martin Costello, claimant  
has made application for survey prior to application for patent under the provisions of the  
Act of Congress, approved May 10, 1872; and that the labor done and improvements made thereon  
by the applicant and his grantor exceed Five Hundred Dollars in value, and further  
that we are not personally interested in said mine.

William Hegen  
J. C. Collins

TERRITORY OF ARIZONA,  
County of Cochise } ss.

SWORN to and subscribed before me, this  
first (1<sup>st</sup>) day of May 1899

S. K. Williams  
Notary Public

(My Commission expires Dec 15-1901.)

## Locating Notice

Notice is hereby given, that the undersigned, in compliance with the requirements of the Revised Statutes of the United States, have this day located and claim 1500 hundred linear feet along the course of this lead, lode, or vein of mineral bearing quartz, and 300 feet in width on each side of the middle of said lead, lode or vein, together with all mineral deposits contained therein, and all timber growing within the limits of said claim, and all water and water privileges thereon or appurtenant thereto, situate in the Warren Mining District, County of Cochise, Arizona, and more particularly described as follows to-wit:

Commencing at this the initial monument situated at the North easterly center end of claim which is the Southwest center end of the Wagner lode survey No 1121. Thence Northwesterly (300) three hundred feet to the N. W. Cor. Mon. which is also the S. W. Cor. Wagner, thence South westerly (1500) fifteen hundred feet to the S. W. Cor. a stake in Mon. of stone, thence South easterly (300) three hundred feet to a stake in Mon. of stone the S. W. center, thence South easterly (300) ft three hundred ft to the Southeast cor. a stake in monument of stone, thence North Easterly (1500) fifteen hundred ft to the Northeast cor. which is also the Southeast corner of the Wagner, thence Northwestly (300) three hundred feet to the place of beginning.

This claim is bounded upon the Northeast by the Wagner Lode survey no 1121. This claim is situated about  $\frac{3}{4}$  of a mile from the cabin upon the Silver Bear mining claim. And shall be known as the Hattie Manchester mine. Located September 11<sup>th</sup> 1893

Witness

A. G. Howe

Alvan W. Howe

Thomas Concanon

Filed and recorded at request of A. W. Howe Sept. 13<sup>th</sup> A.D. 1893 at 11 a.m.

A. Wentworth

County Recorder.

Territory of Arizona }  
 County of Cochise } ss.

I, M. J. Brown, County Recorder in and for the County of Cochise, do hereby certify that the above and foregoing instrument is a full, true and correct copy of the Original Location Notice of the Hattie Manchester Mining Claim as appears of record in Book 9, Record of Mines, at page 334 thereof, of the Records of Cochise County and now in my office.

Given under my hand and official Seal this 19<sup>th</sup> day of February A. D. 1898.

M. J. Brown

County Recorder

Cochise County A. T.

By E. J. Brown Deputy County Recorder.

## Notice of Location.

Notice is hereby given. That the "Hattie Manchester" lode and Mining claim was located by Martin Costello on the 16<sup>th</sup> day of February, 1898. Said mining claim is 1500 feet long, and 600 feet wide, running the whole length of the claim, that is 300 feet on each side of the center of the lode and claim, and is described as follows to-wit:

Commencing at a point on the South-westerly end line of the "Wagner" Mine, Survey No. 1121, about 100 feet northerly from the South-west center end of said "Wagner" Mine, a pine post in a monument of stones on which this notice is posted, and running thence South westerly 600 feet to the southwest corner of the claim, a stake in monument of stones, thence in a southeasterly direction 1500 feet, to the westerly side line of the "Smogler" Mining claim, a stake in monument of stones, being the south-easterly corner of the claim, thence in a North-easterly direction along the westerly side lines of the Smogler and Belflower claims, 600 feet to a stake in monument of stones being the North-easterly corner of the claim, Thence in a North-westerly direction 1500 feet to the North-west corner of the claim and place of beginning.

This claim is bounded on the Northeast side by the South westerly end lines of the "Wagner" and Hope Mines. Survey No. 1121. This is an amended "Location" of the "Hattie Manchester" Mining claim. Located by Alvan W. Howe<sup>and</sup> Thomas Conannon on September, 11<sup>th</sup> 1893. and recorded in Book 9, page 334. of records of Mines, in the office of the County Recorder of Cochise County, and this location is made by Martin Costello the present owner of

1 said claim to correct errors in the description contained  
2 in the original location notice.

3 Posted on the ground this 16<sup>th</sup> day of February 1898.

4 Witnesses  
Pat Cunningham. Martin Costello, owner.

6 Filed and recorded at request of Abe Ruiz Feb 17<sup>th</sup> A.D. 1898. at 9-35-  
7 A.M. M. J. Brown

8 County Recorder

9 By E. J. Brown Deputy " "

10 Territory of Arizona,  
11 County of Cochise. } ss.

12 I, M. J. Brown, County Recorder in and for the County  
13 of Cochise, do hereby certify that the above and foregoing in-  
14 strument is a full, true and correct copy of the Amended  
15 Location Notice of the "Hattie Manchester" mining claim  
16 as appears of record in Book 14, Record of Mines,  
17 at page 482, thereof, of the Records of Cochise County  
18 and now in my office.

19 Given under my hand and official Seal, this 17<sup>th</sup>  
20 day of February A.D. 1898.

21 M. J. Brown

22 County Recorder

23 By E. J. Brown Deputy " "



Amended Notice of Location.

Notice is hereby given, That the Hattie Manchester lode and mining claim, has been located, by Martin Costello on the 21 day of June 1899 being 1500 feet in length and 600 feet wide; that is 300

feet on each side of the center of the claim, lode and discovery shaft, length-wise of the claim, and the general course of the lode and claim is South 41° - 19' E

and is described as follows, to-wit: Commencing at the North West corner of the Claim a stone monument, with post in center on which this notice is posted, and running thence ~~in a~~ S. 49° - 1' W direction 600 feet to a monument with post in center being the South West corner of the claim, thence ~~in a~~ S. 41° - 19' E direction 1500 feet, to a monument with post in center being the South East corner of the claim; thence ~~in a~~ N. 49° - 1' E direction 600 feet to a monument with post in center being the North East corner of the claim, Thence ~~in a~~ N. 41° - 19' W direction 1500 feet to a monument being the North West corner of the claim, and thence ~~in a~~ Pat claim feet to the place of beginning.

This claim is situated in the Warren Mining District, Cochise County, Territory of Arizona, and the a portion of the Northeast boundary is the South West end line of the Wagner and Hape claims patent No. 1121.

The Roy claim adjoins it on the North West at a point about 1 1/2 miles South of the town of Bisbee.

This is an Amended Location Notice of the Hattie Manchester Mining Claim Located by Alvin W. Howe & Thomas Bancroft Sep 7 - 1893, and recorded in Book 9 Page 33 & also by Martin Costello (Records of Mines in the Office of the County Recorder) on the 16 day of February 1898 and recorded in Book 14 of Records of mines at page 482 in the Office of the County Recorder of the aforesaid county of Cochise to which reference is hereby made, and this Amended Location Notice is made and posted to correct errors in the description in the said Original Location Notice. and Amended Notice. Posted on the ground this 21 day of June 1899.

Witness

Pat Cunningham

Martin Costello

Filed and recorded at the Request of J. A. Rockefeller June 23 - 1899 at 9 9 AM Book 15 Record of Mines page 20 Frank Nau, County Recorder.

Recorder's Office,  
TOMBSTONE, Cochise Co., A. T.

Filed and recorded at request of

J. A. Backfellow

June 23 A. D. 1899

at 4 A. M.

Book 15 - Record of Mines.

Pages 20 - 21

Frank Hare

County Recorder.

By B. A. Kolf  
Deputy.

TERRITORY OF ARIZONA,  
County of Cochise. } SS



I Frank Hale County Recorder  
in and for said County, do hereby  
certify that the annexed instru-  
ment, to wit: Amended Location Notice  
of the "Hattie Manchester" Mining Claim  
recorded in Book 15, Page 20, Records  
of Mines, is a true and correct copy  
which now appears of record,  
Witness my hand and official seal  
this 23<sup>rd</sup> day of June A.D. 1899.

Frank Hale  
County Recorder

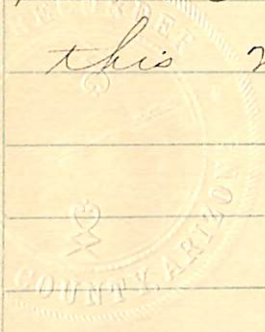

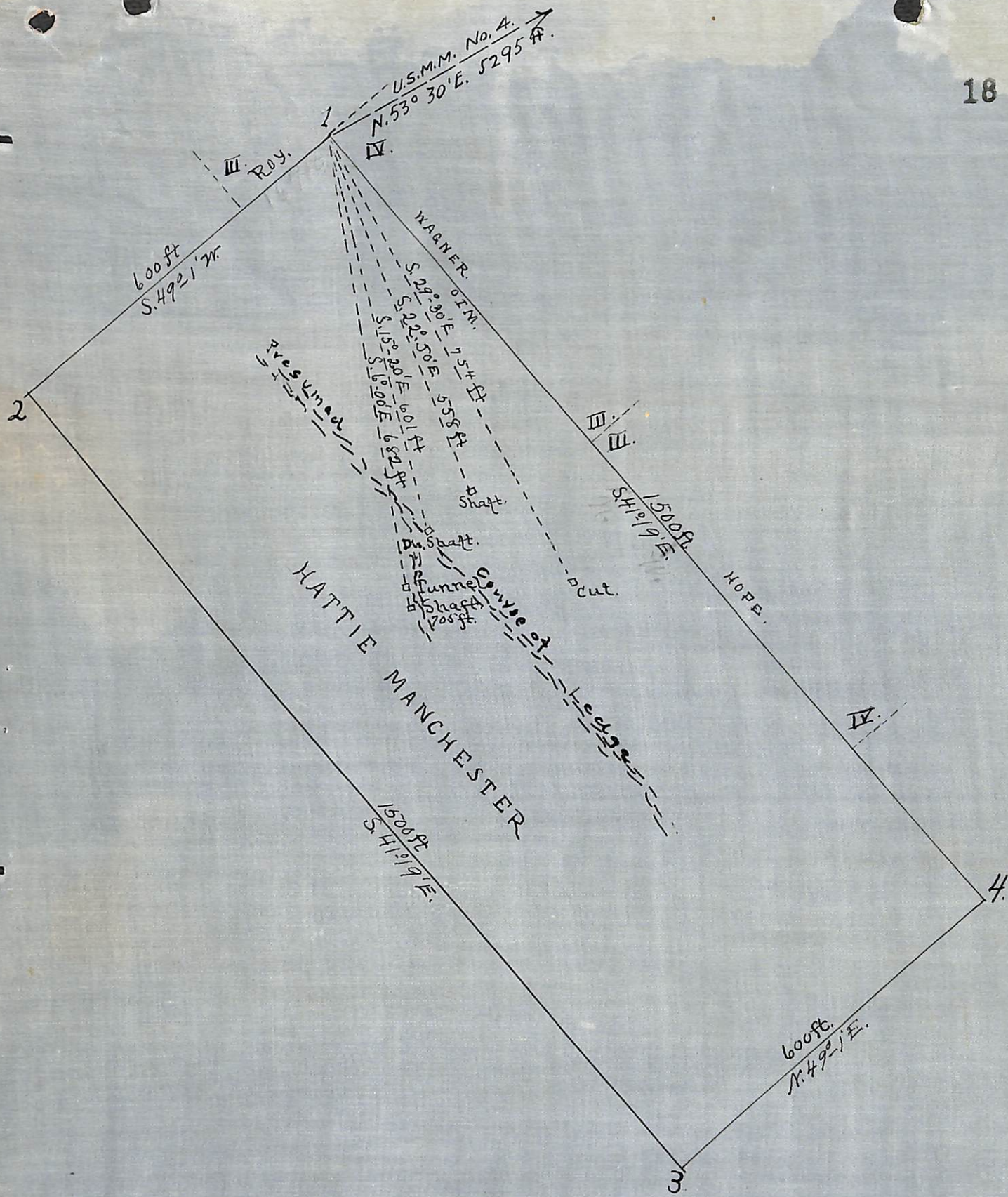

SURVEY NO. 1381  
 GILA LAND DISTRICT.  
 Surveyed June 30 1899  
 by J. A. Beckfellow  
 U.S. Dep. Min. Surveyor

(4-687.)

# Surveyor General's Certificate of Approval of Field Notes and Survey of Mining Claim.

Department of the Interior,

Office of U. S. Surveyor General,

*Tucson, Arizona.*

*August 30, 1899.*

I, U. S. Surveyor General for *District of Arizona.*

do hereby certify that the foregoing and hereto attached Field Notes and Return of the Survey of the Mining Claim of *Martin Costello,*

, known as the

*Hattie Manchester lode*

situate in *Warren* mining district,

*Cochise*

County,

*Arizona.*

in Section *—*, Township No. *23<sup>d</sup>*, Range No. *24<sup>e</sup>* (approx,

*unsurveyed*) designated as Survey No. *1381.*

executed by *John A. Rockefeller*, U. S. Deputy Mineral

Surveyor, *June 30*, 1899, under my instructions dated

*June 24*, 1899, have been critically examined and the

necessary corrections and explanations made, and the said Field Notes and Return, and

the Survey they describe, are hereby approved. A true copy of the copy of the location

certificate filed by the applicant for survey is included in the field notes.

*George Christ*

U. S. Surveyor General for

*Arizona.*