

M  
S  
.

0

1

3

8

2

1382  
Recd No 10/99  
Recd  
Recd Dec. 28/99

(4-683.)

Mineral Survey No. 1382

Lot No. —

Gila Land District

Land District.

FIELD NOTES

OF THE SURVEY OF THE MINING CLAIM OF

Thomas Higgins  
Bisbee Arizona

KNOWN AS THE

Maworra, Alhambra, Summit, Dumpy, Black Box & Ballarat.

Warren

Mining District,

Cochise

County,

Arizona

Section

Approx.

Township

23 S

Range

24 E

(unsurveyed)

Surveyed under instructions dated

June 27, 1899

by

James S. Trotter

U. S. Deputy Mineral Surveyor.

Claim located

2/25/88, Oct. 9/94, mch 28/99, mch 28/99, 7/29/99 & 3/28/99

Survey commenced

June - 29th, 1899

Survey completed

July 20th, 1899

o 6-160

Claims at address  
Thos Higgins  
Bisbee A.S.  
J. C. Fenner atty in fact.

# PRELIMINARY OATHS OF ASSISTANTS IN SURVEY OF MINING CLAIM.

WE, John Harris and Geo C Clark,  
do solemnly swear that we will well and faithfully execute the duties of chain carriers;  
that we will level the chain upon even and uneven ground and plumb the tally-pins,  
either by sticking or dropping the same; that we will report the true distance to all  
notable objects, and the true length of all lines that we assist in measuring, to the best  
of our skill and ability, and in accordance with instructions given us, in the survey of  
the Mining Claim of Shos Higgins

known as the Illawarra, Alhambra, Summit, Sunny Side Black Bear & Ballerit,  
situate in Warren mining district,  
Cochise County, Arizona  
in Section 2, Township No. 2, Range No. 2

John Harris, Chainman.  
Geo. C. Clark, Chainman.

Subscribed and sworn to by the above-named persons before  
me this \_\_\_\_\_ day of \_\_\_\_\_, 18 \_\_\_\_\_

I, \_\_\_\_\_, do solemnly swear that I will well and  
truly perform the duties of axeman, in the establishment of corners and other duties,  
according to instructions given me and to the best of my skill and ability, in the survey  
of the Mining Claim of \_\_\_\_\_

known as the \_\_\_\_\_,  
more fully described in the preceding affidavit.  
\_\_\_\_\_, Axeman.

Subscribed and sworn to by the said \_\_\_\_\_  
before me this \_\_\_\_\_ day of \_\_\_\_\_,  
18 \_\_\_\_\_

I, \_\_\_\_\_, do solemnly swear that I will  
well and truly perform the duties of flagman, in the establishment of corners and other  
duties, according to instructions given me and to the best of my skill and ability, in the  
survey of the Mining Claim of \_\_\_\_\_

known as the \_\_\_\_\_,  
more fully described in the preceding affidavit.  
\_\_\_\_\_, Flagman.

Subscribed and sworn to by the said John A Garcia  
and George C Clark before me this 19th day of  
July A.D., 1899

S. J. Williams  
Notary Public  
(My Commission expires Dec 15-1901)



BLACK BEAR

SURV N° 1382

Feet

1.

Beginning at Cor n° 1, N.E. Cor  
 A pine post 4 ft long, 4 ins  
 set 12 ins in ground, sur-  
 rounded by a mound of stones,  
 scribed 1/1382/B. B. L. whence  
 original location corner bears  
 N 28° 13' E 48 ft  $\frac{1}{2}$  an oval  
 rock in place 2 x 2 ft 10 ins  
 high, chiseled x 1/1382/B.R.  
 bears S 89° 11' E 85 feet - and  
 U. S. Mineral Monument n° 4  
 bears N 38° 51' E 3128.5 feet

Thence N 56° 11' W

320.4

To intersection line 5-6  
 Lucky Jack claim, surv. n°  
 1336 at N 14° 18' W. 471.83 ft  
 from cor n° 5 of that claim,  
 A pine post 4 ft long, 4 ins  
 set over x chiseled on ledge  
 here outcropping + from which  
 point ledge bears S 11° 52' W 860  
 ft through this claim, post  
 is surrounded by a mound of  
 stones 2 ft high 3 ft base, +  
 chiseled 1382/B. B. L. whence  
 original location monument  
 bears N 73° E 160 ft

376.6

Same Bearing to intersection  
 line 3-4 Jack claim, surv.  
 n° 1332 at N 29° 43' E 443.4 ft  
 from cor n° 4 of that claim,

380.4

Same Bearing to Cor n° 2 N.W. cor.  
 A pine post 4 ins set 4 ft long  
 set 12 ins in ground, surrounded  
 by mound of stones, scribed  
 2/1382/B. B. L. whence  
 Original corner bears N 33° 30' E  
 115 ft  $\frac{1}{2}$  an oval rock in place 3 x 3 ft 2 ins  
 high chiseled 2/1382/B.R. bears S 1° W. 18 ft

Tree

Thence  $333^{\circ}40'30''$  N.

436.43 Point intersection line 4-5 Tack  
Claim, survey no 1332 at n  
 $46^{\circ}40'$  N. 34.83 ft from cor  
no 4 of that claim, a pine  
post 4 ft long, 4 ins. dia, set  
12 ins in ground, surrounded  
by mound of stones, scribed  
1382 / B. B. S.

798.83 Same bearing to cor no 3 S. N. cor  
Identical with a cor of location  
with cor no 1 Bellflower  
Claim, survey no 1283  
A pine post 4 ins dia, 4 ft  
long, set 12 ins in ground,  
surrounded by a mound of  
stones, scribed 3/1382 / B. B. S.  
where a rock in place  
28 ins x 2 ft, 16 ins high, chiseled  
x 3/1382 / B. R. bears  $329^{\circ}31'$  N  
99 feet -

Thence  $356^{\circ}11'E$

182 To 15x18 ft wash, course N.E. ~~###~~

240 Same bearing to 2 ft trail  
course N.E. + S. N.

320 Same bearing to presumable  
intersection of ledge, outcropping  
 $N 11^{\circ}52'E$  12 ft from this point  
A pine post 4 ft long, 4 ins  
dia, set 12 ins in ground,  
surrounded by mound of  
earth + stones, scribed  
1382 / B. B. S. where original loc.

now bears  $N 58^{\circ}W$  21 ft

456.9 Same bearing to cor no 4  
Identical with a cor of  
location with cor no 4  
Bellflower Claim, survey no 1283  
with cor no 3 Balleratt claim

of this group -  
 A pine post  $3\frac{1}{2}$  ft long, 4 in  
 sq, set in mound of stones  
 scribed 4/1382/B.B.L.  
 where a rock in place  
 $2\frac{1}{2} \times 2$  ft 2 ft high, chiseled  
 $\times$  4/1382/B.B. bears  $380^\circ$  N.  
 31.7 ft -

Thence  $m 280, 13'E$

486.17 To corners n<sup>o</sup> 1 Illawarra  
 n<sup>o</sup> 2 Balleratt, claims of this  
 survey + n<sup>o</sup> 5 Lucky Jack  
 claim, survey n<sup>o</sup> 1336  
 A pine post  $\times$  C scribed  
 1382/B.B.L.

802.67 Same bearing to cor n<sup>o</sup> 1  
 the place of beginning -

Magnetic variation  $11^\circ 45' E$   
 throughout survey

@ 3 ft ledge of magnetite + Malachite  
 crosses this claim striking from  
 intersection of N. end line with  
 Lucky Jack line 5-6 n<sup>o</sup> 1336  
 $S 11^\circ 52' \times 860$  ft  
 W.

### Area Black Bear

STA	Bear	DIST	LAT	Dep	D.M.D	Area
1-2	N 56°11' W	+380.40	+211.71	-316.06	-316.06	66913.06
2-3	S 33°40'30" W	798.83	-664.80	-442.94	-1075.06	714699.89
3-4	S 56°11' E	456.90	-254.25	+379.60	-1138.40	289438.20
4-1	N 28°13' E	802.67	+707.34	+379.40	-379.40	268364.80
Area 7.677 Acres						668860.19

### Black B & Lucky Jack

1-2	N 28°13' E	316.00	+278.90	+149.60	+149.60	41737.39
2-3	N 56°11' W	320.40	+178.31	-266.19	+33.11	50038.44
3-1	S 14°18' E	471.83	-407.21	+116.54	-116.54	53283.20
Area 1.768						<del>97030.54</del>

Black B & Unserved Ground.  
not claimed by Black Bear lode.

1-2	S 46°40' E	34.83	-23.90	+25.34	+25.34	605.63
2-3	S 39°11'23" W	358.15	-277.75	-226.29	-175.61	48775.68
3-1	N 33°40'30" E	362.40	+301.65	+200.95	-200.95	60616.57
Area 1.42 Acres						12446.57

### Black B & Jack

1-2	S 33°40'30" W	436.43	-363.26	-242.00	-242.00	87908.92
2-3	S 46°40' E	34.83	-23.91	+25.33	-458.67	10966.80
3-4	N 29°43' E	443.40	+385.08	+219.80	-213.54	82229.98
4-1	N 56°11' W	3.76	+2.09	-3.13	+3.13	6.54
Area 1.91 Acres						16652.28

Total Area Black Bear	Acres
Less Area in conflict with Lucky Jack	1.768
" " " " Unserved Ground	1.42
" " " " Jack	1.91
Net Area Black Bear	5.718

7  
5

ILLAMHAR CLAIM  
SURVEY NO 1382

Feet Beginning at Cor n<sup>o</sup> 1,  
The N. W. cor  
Identical with a cor of location,  
with cor n<sup>o</sup> 2 Balluatt Claim  
of this group, with cor n<sup>o</sup> 5  
Lucky Jack Claim, survey n<sup>o</sup>  
1336 ~~and~~ on the E. side line of  
the Black Bear Claim of this  
survey at n 28° 13' E 486.17 ft  
from cor n<sup>o</sup> 4 of that claim  
A pine post 4 ft long, 4 ins. dia.,  
set 12 ins in ground, surrounded  
by mound of earth ~~and~~ stakes  
scribed 1/1382/I.L. where  
a rock in place 3 x 4 ft 2 ft high  
chiseled x 1 B R/1382 bears n 2° 16' E  
U.S. Mineral Monument n<sup>o</sup> 4  
bears n 37° 56' 13" E 3441 ft

3441

700 Theuce S 13° 45' W.  
To N. side centre  
A pine post 4 ft long, 4 ins.  
dia., set 12 ins in ground, surrounded  
by mound of stakes, scribed  
1382/I.L.

1400 Same bearing to cor n<sup>o</sup> 2  
The S. W. cor, identical with a  
location corner ~~and~~ with corners  
n<sup>o</sup> 1 Summit } Claims of this group  
n<sup>o</sup> 2 Alhambra }  
A pine post + c scribed 2/1382/I.L.

109.1  
817.2

300 Theuce S 78° 10' E  
To S. end centre, identical with  
location monument ~~and~~ furth n  
end centre Alhambra Claim of  
this group  
A pine post + c scribed 1382/I.L.

600 Same bearing to corner n<sup>o</sup> 3  
The S. E. corner, identical with



Feet

@ cor of location  $\frac{E}{S}$  with cor  
no 4 Gibraltar Claim Survey no  
1118  $\frac{E}{S}$  with corners  
no 1 Sunnyside } Claims of this group  
no 1 Alhambra }  
A pine post + c scribed 3/1382/I.L.

Thence  $N 130^{\circ} 3' E$

662.5 Along the N. side line Gibraltar  
Claim Survey no 1118, to E. side  
centre, identical with W side  
centre Gibraltar Claim -  
A pine post 4 ft long, 4 ins. sq,  
set 12 ins in ground surrounded  
by mound of stones, scribed  
1382/I.L.

1325 Same bearing to cor no 4, the  
N.E. cor, identical with a cor  
of location  $\frac{E}{S}$  with cor no  
5 Gibraltar Claim Survey no  
1118  $\frac{E}{S}$  with cor no 4 Buckley  
Claim Survey no 1120.  
A pine post  $3\frac{1}{2}$  ft high, set  
in mound of stones, 4 ins. sq,  
scribed 4/1382/I.L. whence  
an oval stone in place 18 x 24  
inches, 10 ins high, chiseled  
x 4/B.R./1382 bears  $S 80^{\circ} E 12.3$  ft  
This cor. is identical with no 3 Lucky Jack no 1336

Thence  $N 78^{\circ} 10' W$

296 To corner no 5, identical with  
location cor  $\frac{E}{S}$  with cor no 4  
Lucky Jack Claim, Survey no  
1336

A pine post  $3\frac{1}{2}$  ft high, surrounded  
by mound of stones scribed  
5/1382/I.L. whence  
a painted rock in place 2 ft sq.  
18" ins high, chiseled x 5/1382/B.R.  
bears  $S 82^{\circ} 10' E 49$  feet

Thence  $N 63^{\circ} 30' W$   
 43.49 To intersection line 1-5 Ballerath,  
 a claim of this group at  
 $S 14^{\circ} W$  100.96 ft from cor n<sup>o</sup> 1  
 of that claim  
 295 Same Bearing to cor n<sup>o</sup> 1, the  
 place of beginning

S  
A

Magnetic Variation  $11^{\circ} 45' E$   
 throughout -

A  $2\frac{1}{2}$  ft mineral bearing of  
 ledge crosses this claim  
 striking as near as can be  
 determined  $S 13^{\circ} 45' W$  1300 ft  
 from Disc. Shaft n<sup>o</sup> 1

AS

Area Illanarra.

STA	BEAR	DIST	LAT	DEP	D.M.D	AREA
1-2	$S 13^{\circ} 45' W$	1400.00	-1360.08	-332.72	-332.72	+ 452525.82
2-3	$S 78^{\circ} 10' E$	600.00	-123.04	+587.25	-78.19	+ 9620.50
3-4	$N 13^{\circ} 3' E$	1325.00	+1290.79	+299.18	+808.24	+ 1043268.11
4-5	$N 78^{\circ} 10' W$	296.00	+60.70	-289.71	+817.71	+ 49635.00
5-1	$N 63^{\circ} 30' W$	295.00	+131.63	-264.00	+264.00	+ 34750.32
Area 18.2489eres						1589799.75

# BALLERAT

SURV. N<sup>o</sup> 1382

1007

9

Beginning at cor n<sup>o</sup> 1, N.E. cor  
 A pine post 4 ft long, 4 ins  
 sq. set 12 ins in ground, sur-  
 rounded by mound of stones,  
 scribed 1/1382/B.T.L. whence  
 original location monument  
 bears N 21° 11' E 43.2 and  
 Awaal rock in place 3 x 3 ft  
 15 ins high, chiseled  
 X 1/1382/B.R. bears N 16° 21' E  
 35 ft. whence USMM No 460  
 N 34° 8' E ——— 3304.5 ft  
 Thence N 86° 44' W.

124.96 To N end centre  
 A pine post 4 ft long, 4 ins  
 sq. set 12 ins in ground, sur-  
 rounded by mound of stones,  
 scribed 1382/B.T.L.

249.93 Same bearing to cor n<sup>o</sup> 2  
 the N.W. cor  
 Identical with corner  
 n<sup>o</sup> 1 Delaware claim of this survey  
 n<sup>o</sup> 5 Lucky Jack Survey n<sup>o</sup> 1336  
 A pine post & scribed  
 2/1382/B.T.L. whence  
 original location cor. bears  
 N 84° 11' W. 201 ft -

Thence S 28° 13' W.

486.17 To cor n<sup>o</sup> 3  
 Identical with corner  
 n<sup>o</sup> 4 Black Bear, a claim of this  
 group & n<sup>o</sup> 4 Bellflower, Surv.  
 n<sup>o</sup> 1283  
 A pine post & scribed 3/1382/B.T.L.

Thence S 26° 43' W.

510.00 To pine post 4 ft long, 4 ins sq.  
 12 ins in ground, surrounded  
 by mound of stones scribed  
 1382/B.T.L. west side center Ballerat  
 and E side center Bellflower.

~~1020~~

1020 Same bearing to cor N<sup>o</sup> 4  
The S. W. cor  
A pine post 4 ft long, 4 ins sq,  
set 12 ins in ground, surrounded  
by mound of stones, scribed  
4/1382/B.T.L. whence  
A rock in place 10x12 ins. 8 ins  
high, chiseled x 4/1382/B.R.  
bears S 85° 29' E 11 feet <sup>of</sup> corner  
N<sup>o</sup> 2 of the Summit claim of this  
group, identical with original  
location monument of Balleratt  
Claim, bears N 86° 44' W 43.81 ft  
This course lies along the E side  
line Bellflower Claim, sec. N<sup>o</sup>  
1283, said cor N<sup>o</sup> 4 of Balleratt  
being N 26° 43' E 491 feet from  
cor. N<sup>o</sup> 3 of the Bellflower  
Thence S. 86° 44' E

1562 To N. end centre Summit claim of this group  
Identical with location monument  
for that claim

300 Same bearing to S. end centre  
Identical with location mon.  
A pine post 4 ft long, 4 ins sq,  
set 12 ins in ground, surrounded  
by mound of stones, scribed  
1382/B.T.L.

356.34 Same bearing to cor N<sup>o</sup> 1  
Summit + N<sup>o</sup> 2 Albatross <sup>Summit</sup> <sub>TR</sub>  
claims of this survey

600 Same bearing to cor N<sup>o</sup> 5  
The S. E. cor  
A pine post 4 ft long 4 ins sq,  
set 12 ins in ground, sur-  
rounded by mound of stones  
scribed 5/1382/B.T.L. whence  
An oval rock in place 3x3 ft  
1.5 ins high, chiseled x 5/1382/B.R.  
and original location monument  
bear N 88° E 39 ft <sup>of</sup> 49 ft respectively

Feet

- 700.5 True  $N 14^{\circ} E$   
 To E. side center  
 A pine post 4 ft long, 4 ins  
 sep set 12 ins in ground, sur-  
 rounded by mound of stones  
 rec'd 1387 / B.L.
- 1300.02 Same bearing to intersection  
 line 5-1 Illawarra claim  
 of this group at  $N 63^{\circ} 30' W$   
 43.49 ft from cor no 5 of that  
 claim
1401. Same bearing to cor no 1  
 the place of beginning -

Magnetic variation  $11^{\circ} 45' E$   
 through out

A 3 ft mineral bearing ledge  
 strikes through the center  
 of this claim having a  
 course as near as can be  
 determined  $S 16^{\circ} 5' W$  1400 ft  
 from cor no 7 the Nth cor -

Total Area Balleratt

ST#	Bear	DIST	LAT	DEP	DM. 2	2 Area
1-2	N 86° 44' W	249.93	+ 14.24	- 249.52	- 249.52	3553.16
2-3	S 28° 13' W	486.17	- 428.40	- 229.86	- 728.90	312260.76
3-4	S 26° 43' W	1020.00	- 911.10	- 458.57	- 1417.33	1291329.36
4-5	S 86° 44' E	600.06	- 34.19	+ 599.02	- 1276.88	43656.53
5-1	N 14° E	1401.00	+ 1359.45	+ 338.93	- 338.93	460758.39
Area 13589						<del>145831.73</del>

Lucky Jack Confl.

1-2	S 86° 44' E	249.93	- 14.25	+ 249.53	+ 249.53	3533.80
2-3	S 14° W	100.98	- 98.00	- 24.43	+ 474.63	46573.74
3-1	N 63° 30' W	257.51	+ 112.25	- 225.10	+ 225.10	25267.48
Area = .285 ✓						24802.06

Net Area Balleratt

1-2	S 28° 13' W	486.17	- 428.40	- 229.86	- 229.86	98472.02
2-3	S 26° 43' W	1020.00	- 911.20	- 458.60	- 918.32	836773.18
3-4	S 86° 44' E	356.34	- 203.00	+ 333.76	- 1021.16	207295.48
4-1	N 13° 40' E	1400.00	+ 1359.90	+ 332.70	- 332.70	452438.73
Area = 7.921 Acres						690101.90

Total Area Balleratt  
 Less Luck Jack Conflict  
 " Illawana  
 Net Area Balleratt

Acres  
 13.589  
 .285  
 5.383  
 5.668  
 7.921

Summit Claim  
Suo. n<sup>o</sup> 1382

Feet

Beginning at Cor n<sup>o</sup> 1, N.E. cor  
Identical with a cor of location  
with corner No 2 Alhambra + Illawarra.  
Claim of this survey  
A pine post 4 in, scribed 1/1382  
S.T.L. whence U.S. Mineral  
Monument n<sup>o</sup> 4 bears N 31°  
00' 30" E 4 ~~102~~ 3 feet

56.34 Thence N 86° 44' W  
To second center Balleratt  
Claim of this group

200.1 Same bearing to N. end center  
Identical with location  
A pine post 4 in s.p., 4 ft  
long, set 12 ins in ground,  
surrounded by mound of  
stones, scribed 1382/S.T.L.

356.34 Same bearing to cor n<sup>o</sup> 4  
Balleratt Claim of this survey  
and at point of intersection of line 3-4 Illawarra lode.  
1020 ft. S 26° 43' W from Cor. No. 4. Illawarra lode.

400.15 Same bearing to cor n<sup>o</sup> 2, N.W. cor  
Identical with a cor of location  
A pine post 4 ft long, 4 in  
s.p., set 12 ins in ground,  
surrounded by mound of  
stones scribed 2/1382/S.T.L.  
whence a rock in place  
2 x 3 ft 1 ft high, chiseled  
x 2/1382/B.R. bears N 11° W  
29 feet

470.37 Thence S 21° 52' W  
To corners  
n<sup>o</sup> 3 Bellflower } Survey n<sup>o</sup> 1283  
n<sup>o</sup> 4 Smo~~g~~glew }

750 Same bearing  
To N. side center  
Being on the E. side line  
Smo~~g~~glew Claim, survey n<sup>o</sup> 1283  
(Smo~~g~~glew.)

at  $S 21^{\circ} 52' N 274.63$  ft from  
 cor n<sup>o</sup> 4 that claim -

A pine post 4 ins sq, 4 ft  
 long, set 12 ins in ground  
 surrounded by mound of  
 stones, scribed 1382/ST.L.

1500 Same bearing to cor n<sup>o</sup> 3  
 the S. W. cor -

Identical with cor of location  
 on E side line ~~Sm<sup>o</sup> 29~~ <sup>angle</sup>  
 claim, at  $N 21^{\circ} 52' E 431.34$   
 feet from cor n<sup>o</sup> 3 of that  
 claim -

A pine post 4 ft long, 4 ins  
 sq, set 12 ins in ground,  
 surrounded by a mound of  
 stones, scribed 2/1382/ST.L.  
 where a limestone outcrop  
 3 ft high, chiseled on apex  
 x 3/1382/ST.L. bears  $N 34^{\circ} W$ .  
 120 ft -

Thence  $S 86^{\circ} 44' E$

300

To S end centre.  
 A pine post 4 ft long, 4 ins  
 sq, set 12 ins in ground  
 surrounded by mound of  
 stones, scribed 1382/ST.L.

600

Same bearing to cor n<sup>o</sup> 4  
 the S. E. cor, identical with  
 cor of location ~~of~~ with cor  
 n<sup>o</sup> 3 Alhambra claim

of this group -  
 A pine post 4 c, scribed  
 4/1382/ST.L.

Thence  $N 14^{\circ} 21' E$

724.5

To E side centre  
 Identical with W side centre  
 Alhambra claim of this group



A line past + c, scribbled  
1382. / S.T.L.

1449

~~1500~~

Same bearing to cor No 1  
the place of beginning

Total Area Summit

STA	BEAR	DIST	LAT	DEP	D.M.D	AREA
1-2	N 86° 44' W	400.15	+ 22.80	- 399.50	- 399.50	- 9108.60 ✓
2-3	S 21° 52' W	1500.00	- 1392.10	- 558.67	- 1357.67	+ 189 0012.41 ✓
3-4	S 86° 44' E	600.00	- 34.19	+ 599.02	- 1317.32	+ 45039.17 ✓
4-1	N 14° 21' E	1449.00	+ 1403.49	+ 359.15	- 359.15	- 504 063.43 ✓
Area 16.321 Acres						1421 880.05

Beltflower-Summit Confl.

1-2	S 26° 43' W	491.00	- 438.66	- 220.79	- 220.79	+ 96851.74 ✓
2-3	N 21° 52' E	475.37	+ 441.16	+ 177.05	- 264.53	- 116700.06
3-1	S 86° 44' E	43.81	- 2.50	+ 43.74	- 43.74	+ 109.35
Area 226						19738.97

Total Area Summit	Acres.
Less Area in Conflict with Beltflower (1283)	16.321 ✓
Net Area Summit	.226
	16.095

Variation of middle throughout  
11° 45' E

A 2 1/2 ft Iron-Copper ledge  
passes through this claim  
Strike N 21° E 1450 ft from  
Seed Centre monument

## ALHAMBRA CLAIM

SURV N° 1382

feet

17

Beginning at cor n° 1, the N.E. cor  
 identical with a cor of location  
 furth cor n° 4 Gibraltar Claim  
 Survey n° 1118 furth corners  
 n° 3 Illawarra } Claims of this group  
 n° 1 Seaside }

A pine post 4 ft high, 4 ins.  
 sq. surrounded by a mound  
 of earth of staves scribed  
 1/1382/H.L. whence

A pine stump 8 ins. diam. 10 ins.  
 high, blazed + scribed X133/1382  
 and U.S. Mineral Monument n° 4  
 bears  $N 23^{\circ} 55' E$  159.8 feet and  
 4591 ft respectively

Thence  $N 78^{\circ} 10' W$ .

300

To N. end centre, identical with locat. mon.  
 identical with S. end centre Illawarra  
 Claim of this group

A pine post 4 ft long, 4 ins. sq.  
 set 1 ft. in ground surrounded  
 by mound of staves, scribed  
 1382/H.L.

600

Same bearing to cor n° 2, N.W. cor.  
 identical with location cor  
 with cor n° 2 Illawarra Claim  
 of this survey. furth with cor n° 1  
 Summit claim of this group -

A pine post 4 ft long, 4 ins.  
 sq. 1 1/2 ins in ground, surrounded  
 by mound of staves, scribed  
 2/1382/H.L. whence

A pointed rock 18 x 4 ins. base  
 13 ins high, chiseled x 2 B.R/1382  
 bears  $N 29^{\circ} 30' W$  67 ft and cor  
 n° 5 Ballarat claim of this  
 group bears  $S 86^{\circ} 44' E$  243.66 ft

Thence  $S 14^{\circ} 21' W$

724.5

To N. side centre  
 identical with E. side centre of

Feet

the Summit, a claim of this group

A pine post 4 ft long, 4 ins. sq. set 12 ins. in ground, surrounded by mound of stones, scribed 1384/H.L.

- 1449 Same bearing to cor no 3 the S. W. cor, identical with cor no 4 Summit claim of this group. A pine post 4 ft long, 4 ins. sq. set 1 foot in ground, surrounded by mound of stones, scribed 3/1382/H.L. whence a rock 3x4 ft 10 ins high, chiseled x 3/13. R. 1382 bears S 10° W. 190 ft. This cor is identical with a cor. of location -

Thence S 78° 10' E

- 258 To Seed Centre  
A pine post 4 ft long, 4 ins. sq. set 12 ins in ground, surrounded by mound of stones, scribed 1382/H.L. whence original monument bears S 7° W. 70 ft.

- 516 Same bearing to Cor no 4. The S. E. cor being on the E side line of the unsurveyed Tuscarora claim at S 13° 46' E 520 ft from the N. W. cor of that claim. A pine post 4 ft long, 4 ins. sq. set 12 ins in ground, surrounded by a mound of stones, scribed 4/1382/H.L. whence original location monument bears S 13° 40' E 65 feet and a painted rock 2 ft sq, 3 ft high chiseled x 4/BR/1382 bears N 70° E 54 ft

Feet

19.

Thence  $N 17^{\circ} 39' 26'' E$ 

503.84 To intersection New line of  
the unurveyed Tuscarora Claim  
at  $S 84^{\circ} 47' E 276.84$  from the  
N. W. cor of that claim,  
A piece past 4 ft long, 4 in. sep  
set 1 ft in ground, surrounded  
by mound of stones, scribed  
1382/AL.

666.56 Same bearing to cor no 5, Sunny  
side Claim of this group

1455 Same bearing along the N. side  
line of the Sunnyside claim of  
this group to cor no 1, the  
place of beginning.

Magnetic variation throughout  
survey was  $11^{\circ} 45' E$

A two foot Limestone + Copper  
bearing ledge, outcrops through  
the center of this claim,  
striking from the N. W. corner  
monument  $S 16^{\circ} W 1450$  ft -

Area Alhambra

Sta	Bear	Dist	Lat	Dep.	D.M.D	2 Area
1-2	N 78° 10' W	600.00	+ 123.04	- 587.25	- 587.25	72255.74 ✓
2-3	S 14° 21' W	1449.00	- 1403.79	- 359.12	- 1523.62	+ 2152880.42 ✓
3-4	S 78° 10' E	576.00	- 165.81	+ 505.03	- 1387.75	146833.60 ✓
4-1	N 17° 39' 26" E	1455.00	+ 1386.56	+ 441.34	- 441.34	- 611944.39 ✓
Area 18.543 Acres.						161551.438

Alhambra-Tuscarora Confl.

1-2	N 13° 46' W	520.00	+ 505.28	- 122.85	- 122.85	- 62073.65 ✓
2-3	S 84° 47' E	276.84	- 25.14	+ 275.68	+ 29.98	- 753.70 ✓
3-1	S 17° 39' 26" W	503.84	- 480.14	- 152.83	+ 152.83	- 73379.80 ✓
Area 1.563 Acres.						136207.15

	ACRES
Total Area Alhambra	18.543
Less Area in conflict with Tuscarora	1.563
Net Area Alhambra	16.980 ✓

## SUNNYSIDE

SURV N° 1382

Feet

21.

Beginning at Cor n° 1, n. th. cor  
 Identical with cor of location  
 of n° 1 Alhambra claim  
 of this survey + with n° 4  
 Gibraltar Survey n° 1118 and ✓  
 with n° 3 Delaware, a claim  
 of this group -  
 A pine post, scribed 1/1382/SSL  
 whence  
 U. S. mineral monument n° 4  
 bears  $N 23^{\circ} 55' E$  4591. feet -

Thence  $S 62^{\circ} 42' E$ 

150 To monument  
 Identical with location mon.  
 A pine post, 4 ft long, 4 ins  
 sq. set 12 ins in ground, sur-  
 rounded by mound of stones,  
 scribed 1382/SSL.

300 Same bearing  
 To corner n° 2, identical with  
 a cor n° 3 Gibraltar claim ✓  
 Survey n° 1118  
 A pine post  $3\frac{1}{2}$  ft high, 4 ins sq.  
 surrounded by mound of stones  
 scribed 2/1382/SSL whence  
 a limestone outcrop, 3 ft high  
 chiseled on apex  $\times 2/1382/BR$   
 bears  $S 13^{\circ} E$  108 ft of original  
 location cor bears  $S 63^{\circ} E$  140 ft

Thence  $S 2^{\circ} 6' E$ 

294.1 To cor n° 3  
 Identical with corner  
 n° 5 Unknown n° 1 Surv. n° 1022  
 n° 5 Traville Surv n° 1028  
 A pine post  $3\frac{1}{2}$  high, 4 ins  
 sq, set in mound of stones,  
 scribed 3/1382/SSL. whence  
 a rock in place  $2 \times 3 \times 2$  ft chiseled  
 $\times 3/1382/BR$  bears  $S 43^{\circ} 20' W$  20 ft

Feet

<sup>10</sup>  
 524.4 To 3x4 ft wash. corner ~~S. 7° 36'~~ ~~W. 36'~~  
 Thence  $S 21^{\circ} 5' 4''$   
 Along N. side line Chauville  
 Claim Serv. No 1028. To cor  
 No 4, the S. E. cor, identical  
 with a cor of location  
 A pine post 4 ins sq, 4 ft  
 long, set 12 ins in ground  
 surrounded by manner of  
 stakes, scribed 4/1382/S.S.L  
 whence a rock in place  
 1x1x2 ft chiseled x 4/1382/B.R.  
 bears  $S 11^{\circ} E$ . 17 ft ~~sq~~ cor No 6  
 Chauville Claim Serv No 1028  
 bears  $S 21^{\circ} 5' 4''$ . 86.4 ft

Thence  $N 67^{\circ} 47' 4''$   
 184.5 To Seed center  
 A pine post 4 ft long, 4 ins  
 sq, set 12 ins in ground,  
 surrounded by manner of  
 stakes, scribed 1382/S.S.L.  
 368.93 Same bearing to Cor No 5  
 the S. W. cor, on the E side  
 line Alhambra Claim of this  
 group, at  $N 17^{\circ} 39' 26'' E$  666.56 ft  
 from cor No 4 of that claim,  
 A pine post 4 ft long, 4 ins  
 sq, scribed 5/1382/S.S.L.  
 whence a rock in place 2x2x2  
 ft, chiseled x 5/1382/B.R. bears  
 $N 23^{\circ} W$ . 80 ft. Identical with location

Thence  $N 17^{\circ} 39' 26'' E$   
 788.44 along the E side line of  
 the Alhambra Claim of  
 this group to Cor No 1, the  
 place of beginning

Magnetic variation of needle  
 11° 45' E. throughout survey

A 2 inch mineral bearing ledge  
 passes through this claim  
 striking from discovery shaft  
 N18° E about 700 feet

Area Sunnyside

Sta	Bear	Dist	Lat	Dep	D.M.D	Area-
1-2	S 62° 42' E	300.00	-137.55	+266.56	+266.56	36665.33 ✓
2-3	S 2° 6' E	294.10	-293.85	+ 10.77	+ 543.89	159822.08 ✓
3-4	S 21° 5' W	524.40	- 489.20	-188.64	+ 366.02	179056.98 ✓
4-5	N 62° 42' W	368.93	+169.22	- 327.84	-150.46	25460.84 ✓
5-1	N 17° 39' 26" E	788.44	+751.38	+239.15	-239.15	179692.53 ✓
Area 6.665 Acres ✓						580697.76 ✓

and this is correct.



Location

This group of claims is located about one mile south of Bisbee. In Warren Mining District Cochise County Arizona Terr. and will when Public Land ~~is~~ Surveys extend over this section of country be embraced approx. in Township 23 D Range 24 E. Gila and Salt river Base <sup>and</sup> meridian, Arizona

Instruments

This Survey was made with a <sup>Sears</sup> light mountain transit, the courses were deflected from the true meridian as determined by direct solar observations checked by observations on Polaris.

The distances were measured with 1-100 foot steel tape & 1-300 foot steel tape.

Any disagreement between the accompanying field notes and the location notice ~~xxx dxx~~ with regard to courses & distances are due to errors in said location notices.

Improvements

Expenditures of \$500.00

I certify that the value of labor and improvements upon this group of claims <sup>made by claimant or his grantor</sup> is not less than \$500.00 for each claim and that the improvements consist of -

		Value
No 1	Shaft. 4x6x13 ft. from cor no 5, S 13°46' N 150 ft.	\$130.00
No 2	" 4x6x6 " " " " S 43°30' N 130 ft.	60.00
No 3	" 6x6x8 " " " " S 71°10' N 120 "	80.00

## Improvements Contd.

	Illaworra lode -	Value
No 4.	Shaft 5'x5'x10' from Cor. no. 5 S 34° 10' T 60 ft.	\$100 <sup>00</sup>
No 5	" 6'x6'x8' " Cor no 5 S 34° 10' T 270. "	100 <sup>00</sup>
No 6	1/4 interest in Shaft no 6, 4'x6'x114' feet with drift at bottom, 6'x4' bearing S 20° W 14 feet whence it forks one prong running nearly due South 12 feet, the other bearing S 30° T. brs from Cor. S 24° 16' T 361 feet.	
	Total Value of Drifts + Shaft \$130 <sup>00</sup>	
	Credit to Illaworra Lode.	
	Total Illaworra lode - value -	375 <sup>00</sup>
		<u>795<sup>00</sup></u>

The remaining 3/4 interest of said Shaft, No 6, Illaworra lode are credited 1/4 each to the Ballarat Summit and Sunny Side lodes.

The surface rises about 700 feet above Shaft No 6 near the South endline of the Ballarat from which the slope is downward through the Summit <sup>lode</sup> on one side & the Sunny side lode on the other. So that the lode of of the three above named claims will be cut by drifts from this No 6 Illaworra shaft. & ~~xxxx~~

The topography shows that the position of said shaft No 6 is the most practical place from which to develop the entire group.

Local conditions, such as the cheaper, & most desirable place to take fuel and water, also makes it, & shows that it tends to develop the three above named claims to gather with it ~~xxxx~~ Illaworra lode.

## Alhambra

	Alhambra	Value.
No 1.	From N end center, <sup>mouth of.</sup> Tunnel 4'x6'x38' brs. S 1/6° E 350 feet, course N 75° W.	380 <sup>00</sup>
No 2	" Corol. " open cut 4'x6'x12' brs. S 20° W 640' course N 12° T	120 <sup>00</sup>
No 3	" N End center Shaft. 4'x6'x10' brs S 69° E 251 feet	100 <sup>00</sup>
	Total Alhambra	<u>600<sup>00</sup></u>

Improvements (cont'd)

27.

Summit

		Value
	From new centre monument	
n <sup>o</sup> 10	Shaft 4x6x10 bears S 12° 29' W 90ft	\$ 100.00
n <sup>o</sup> 2	<del>Tunnel 4x6x20ft</del> S 72° 30' W 530"	
	course of tunnel due S. value	120.00
n <sup>o</sup> 3	Shaft n <sup>o</sup> 6 Delaware Claim 1/4 522"	325.00
	Total Summit	\$ 545.00

Black Bear

	From Cor n <sup>o</sup> 3	
n <sup>o</sup> 1	Tunnel 4x6x20ft; bears n 02° E 160ft	\$ 200.00
	Course of tunnel S 76° E value	
n <sup>o</sup> 2	Tunnel 4x6x57ft bears n 48° 30' E 310ft	
	course of tunnel S 48° E value	570.00
	Total Black Bear	\$ 770.00

Balleratt

	From Cor n <sup>o</sup> 2	
n <sup>o</sup> 1	Shaft 4x6x10ft bears S 16° W 345ft	\$ 100.00
n <sup>o</sup> 2	Open Cut 4x6x14 " " S 16° 10' W 490"	140.00
	course of cut S 16° W	
	From new centre	
n <sup>o</sup> 3	Shaft 4x6x10ft bears n 14° E 360ft	100.00
n <sup>o</sup> 4	1/4 interest shaft n <sup>o</sup> 6 Delaware Claim	325.00
	Total Balleratt	\$ 665.00

Sunnyside

n <sup>o</sup> 1.	shaft. 10'x6'x4' brs from south end center	
	n 39° E 76 feet.	100.00
n <sup>o</sup> 2	Tunnel. 4x6x13 brs from Cor no 2. S	
	41° N. 164 feet. course nearly due west	130.00
	1/4 interest shaft 6 Delaware.	325
		555.00

Total Improvements

Delaware Claim	\$ 795.00
Alhambra "	600.00
Sunnyside "	555.00
Summit "	545.00
Black Bear "	770.00
Balleratt "	665.00
Total	\$ 3930.00

Areas

Acres

1.959  
- 5.718

5.197  
- 7.921

Total Area Black Bear Lode	7.677
Less Area in conflict with <sup>Non Survey Ground</sup>	.142
Lucky Jack Lode Sur. No 1336	17.68
Jack " " " 1332	1.91
<b>Net Area Black Bear Lode</b>	<b>5.718</b>
Total Area Illawarra Lode	18.248
Area in conflict with Balleratt Claim of this survey	.000
<b>Net Area Illawarra Lode</b>	<b>18.248</b>
Total Area Balleratt Lode	13.589
Less Area in conflict with Illawarra Claim of this group	5.383
Lucky Jack Lode, Sur. No 1336	2.85
<b>Net Area Balleratt Lode</b>	<b>7.921</b>
Total Area Summit Lode	16.321
Less Area in conflict with Bellflower Lode Sur. No 1283	.226
<b>Net Area Summit Lode</b>	<b>16.095</b>
Total Area Alhambra Lode	18.543
Less Area in conflict with Tuscarora Claim usurd. owners Blair + Pierce.	1.563
<b>Net Area Alhambra Claim</b>	<b>16.980</b>
Total + Net Area Sunnyside Lode -	6.665
<b>Net Areas</b>	
Black Bear Claim	5.718
Illawarra "	18.248
Balleratt "	7.921
Summit "	16.095
Alhambra "	16.980
Sunnyside "	6.665
<b>Total Net Area of Group</b>	<b>71.627</b>

41.083

# Adjoining Claims

This group of Claims are bounded  
 On the North by the  
 Lucky Jack Surv. n° 1336  
 Pack Survey n° 1332  
 Buckeye Survey n° 1120  
 On the East by  
 Buckeye Survey n° 1120  
 Gibraltar " " 1118  
 Unknown n° 1 " " 1022  
 Graeville " " 1028  
 Suscarora Unsurv. owners  
 Blair and Pierce  
 On the West by  
 Pack Survey n° 1332  
 Bellflower " " 1283  
 Smuggler (Smuggler) " " 1283

On the South by  
 Claim n° 1 }  
 " " 4 } Jacob Pirring  
 " " 5 } owners -

James F. Trotter  
 U.S.D.M.S. —————

Bisbee Arizona  
 Oct 31-1899-

817.2  
~~817.2~~  
 845.81  
 158.01  
 155.  
 100.01

817.2  
 845.81  
 158.01  
 155.  
 100.01

# FINAL OATHS FOR SURVEYS.

## LIST OF NAMES.

A list of the names of the individuals employed by James J. Trotter  
 United States Deputy Mineral Surveyor, to assist in running, measuring, and marking the lines  
 corners and boundaries described in the foregoing field notes of the survey of the mining claim  
 of Thos Higgins  
 known as the Illawarra, Summit, Sunny Side, Black Bear, Balleratt and Alhambra  
 and showing the respective capacities in which they acted.

Geo C Clark ..... , Chainman.  
Jno A Garcia ..... , Chainman.  
 ..... , Axman.  
 ..... , Flagman.

## FINAL OATHS OF ASSISTANTS.

We, John A Garcia & Geo C Clark  
 and ..... , do solemnly swear that we assisted James J Trotter  
 ..... , United States Deputy Mineral Surveyor, in marking the corners and  
 surveying the boundaries of the mining claims <sup>known as</sup> of Illawarra, Balleratt,  
Alhambra, Sunny Side, Summit, Black Bear,  
belonging to Thos Higgins of ..... , known as the Bisher Arizona T  
 ..... , represented  
 in the foregoing field notes as having been surveyed by said deputy mineral surveyor and under  
 his direction; and that said survey has been in all respects, to the best of our knowledge and  
 belief, faithfully and correctly executed, and the corner and boundary monuments established  
 according to law and the instructions furnished by the United States Surveyor-General for  
Arizona

John A Garcia ..... , Chainman.  
Geo. C Clark ..... , Chainman.  
 ..... , Axman .  
 ..... , Flagman.

Subscribed and sworn to by the above-named persons before me  
 this 11th day of Aug, 18 99

S. R. Williams  
 Notary Public

(My Commission expires Dec 15-1901.)

(4-686.)

FINAL OATH OF U. S. DEPUTY MINERAL SURVEYOR

I, James Trotter, U. S. Deputy Mineral Surveyor, do solemnly swear that, in pursuance of instructions received from the United States Surveyor General for Arizona, dated June 27, 1899, I have, in strict conformity to the laws of the United States, the official regulations and instructions thereunder, and the instructions of said Surveyor General, faithfully and correctly executed the survey of the Mining Claim of Thos Higgins of Bisbee A.D.,

known as the Illawona, Alhambra, Sunny Side, Summit, Black Bear, & Ballcourt, situate in Warren Mining District, Cochise County, Arizona, in Section 1, Township No. 23S, Range No. 24E, and designated as Survey No. 1382,

as represented in the foregoing field notes, which accurately show the boundaries of said mining claim as distinctly marked by monuments on the ground, and described in the attached copy of the location certificate, which was received by me from the Surveyor General with said instructions, and that all the corners of said survey have been established and perpetuated in strict accordance with the law, official regulations and instructions thereunder; and I do further solemnly swear that the foregoing are the true and original field notes of said survey and my report therein, and that the labor expended and improvements made upon said mining claim by claimant or his grantors are as therein fully stated, and that the character, extent, location and itemized value thereof are specified therein with particularity and full detail, and that no portion of said labor or improvements so credited to this claim has been included in the estimate of expenditures upon any other claim.

James Trotter  
U. S. Deputy Mineral Surveyor.

Subscribed and sworn to by the said James Trotter  
U. S. Deputy Mineral Surveyor, before me S. R. Williams  
A Notary Public this 11th  
day of August, 1899.

S. R. Williams  
Notary Public

(My Commission expires Dec 15-1901.)

Affidavit of Five Hundred Dollars Improvements.

We, Wm Curry, and Brae Cox,

of lawful age, being first duly sworn according to law, depose and say: that we are acquainted with the <sup>{Maworra, Sunny Day Block Bar,</sup> Alhambra Summit Ballerit. mining claim, <sup>s</sup> situate in Warren Mining district, Cochise County,

Arizona Territory, for which Thomas Higgins of Bisbee, Cochise Co A. T.

has made application for survey prior to application for patent under the provisions of the Act of Congress, approved May 10, 1872; and that the labor done and improvements made thereon by the applicant and his grantor <sup>thirty</sup> exceed Five Hundred Dollars in value, <sup>(that is, exceeds \$500.00 in value for each claim.)</sup> and further that we are not personally interested in said mine.

Wm Curry  
Brae Cox

TERRITORY OF ARIZONA, }  
County of Cochise } ss:

Sworn to and subscribed before me, this 24<sup>th</sup> day of July, 1899.

J. K. Williams  
Notary Public  
(My Commission expires Dec 15-1901)



NOTICE IS HEREBY GIVEN, that the undersigned, in compliance with the requirements of the Mining Act of Congress, approved May 10th., 1872, have this day located and claim Fifteen hundred linear feet along the course of this lead, lode or vein of mineral bearing quartz, and three hundred feet in width on each side of the middle of said lead, lode or vein, situated in the Warren Mining District, County of Cochise, Arizona, and more particularly described as follows, to-wit:

COMMENCING at this monument of stones, being the North end center of claim, and upon which this notice is posted, thence West 300 feet to a monument of stones; thence South 1500 feet to a monument of stones; thence East 300 feet to a monument of stones; being the center of the South end of claim; thence East 300 feet to a monument of stones; thence North 1500 feet to a monument of stones; thence West 300 feet to the place of beginning.

THIS CLAIM is the first Southern extension of Dr. Barney's claim, its side lines being a continuation of his side lines, its center runs along the ridge or backbone, terminating on the South end, a little East of the ridge. It has one 60 ft. shaft on it, and another 10ft. shaft on it, and is a relocation of the Crown Mining Claim, embracing all the ground originally contained in that claim. It is about two thousand feet S.E. of the Silver Bear Mine, and about one mile South from Bisbee, and shall be known as the Illawarra Mining Claim. Located this 1st. day of January, 1888.

Locator,

John C. White.

Filed and recorded at the request of John C. White, February 24th., A.D., 1888, at 4P.M. Book II, Records of Mines, p. 494.

Territory of Arizona. )  
County of Cochise. ) ss.

I, Frank Hare, County Recorder

in and for ~~the~~ said County, do hereby certify that the above <sup>is</sup> ~~is~~ a true and correct copy of the mining claim known as the Illawarra, recorded in Book II, page 494, of the Records of Mines, which now appears of record in my office.

-going

In witness whereof I have hereunto set my hand and Official Seal, this 20th day of June 1899.

*Frank Hare*  
County Recorder.



NOTICE OF MINING LOCATION.

-----0-----

TO ALL WHOM IT MAY CONCERN:-

Notice is hereby given that the undersigned, having complied with all the requirements of Chapter XXXII, of Title 6, of the Revised Statutes of the United States, and the local mining laws, rules and regulations, has this day located fifteen hundred (1500) linear feet of this vein or lode; bearing precious metals, with all dips, spurs, angles and variations, with surface ground three hundred (300) feet on each side of the center of vein, with all mineral deposits contained therein; and all timber growing within the limits of said claim, and all water <sup>rights</sup> privileges thereon or appurtenant thereto, under and according to the provisions of the United States mining laws, under which it is located.

This claim commences at this monument and notice placed upon the ledge and runs one hundred feet in a northerly direction, and fourteen hundred feet in a southerly direction along the ledge. The exterior boundaries are as follows, to-wit:

Commencing at a monument of stone at the center of the north end of claim; and running three hundred feet in a westerly direction to a monument of stone at the northwest corner of claim; thence in a southerly direction parallel with the ledge fifteen hundred feet to a monument of stone at the southwest corner of claim; thence at right angles across the ledge in an easterly direction six hundred feet to a monument of stone at the southeast corner of claim; thence parallel with the ledge in a northerly direction fifteen hundred feet to a monument of stone at the northeast corner of claim; thence at right angles across the ledge in a westerly direction three



Filed and recorded the request of Thos Higgins Oct. 9<sup>th</sup> A.D. 1897

TERRITORY OF ARIZO:

:SS

COUNTY OF COCHISE.:

I, Frank Hare, County recorder, in and for the said county do hereby certify that the above is a true and correct copy of the mining claim known as Alhambra recorded in book 14, page 351 of the records of Mines, which now appears of record in my office.

IN WITNES WHEREOF I have hereunto set my hand and official Seal this 20<sup>th</sup> day of June 1899

Frank Hare

County Recorder.

Missing

Page

Missing

Page



NOTICE OF MINING LOCATION.

TO ALL WHOM IT MAY CONCERN:-

Notice is hereby given that the undersigned, having complied with all the requirements of Chapter XXXII, of Title 6, of the Revised Statutes of the United States, and the local mining laws, rules and regulations, has this day located fifteen hundred (1500) linear feet of this vein or lode; bearing precious metals, with all dips, spurs, angles and variations, with surface ground three hundred (300) feet on each side of the center of vein, with all mineral deposits contained therein; and all timber growing within the limits of said claim, and all water <sup>and/or water</sup> privileges thereon or appurtenant thereto, under and according to the provisions of the United States mining laws, under which it is located.

This claim commences at this monument and notice placed upon the ledge and runs One Hundred feet in a Northerly direction, and Fourteen Hundred feet in a Southerly direction along the ledge. The exterior boundaries are as follows, to-wit:

Commencing at a monument of stone at the center of the north end of claim; and running Three Hundred feet in a westerly direction to a monument of stone at North west corner of claim; thence in a Southerly direction parallel with the ledge Fifteen Hundred feet to a monument of stone at South west corner of claim; thence at right angles across the ledge in a Easterly direction Six Hundred feet to a monument of stone at the Southeast Corner of claim; thence parallel with the ledge in a Northerly direction Fifteen Hundred feet to a monument of stone at the Northeast corner of claim; thence at right angles across the ledge in a Westerly direction Three - Hundred

39

Filed and recorded at the request of Thos Higgins 3/28 A.D. 1899

ERRITORY OF ARIZONA: the Silver Reef house. It is located on  
COUNTY OF COCHISE...: all and unknown No. 2, patented claims

I Frank Hare, County Recorder, in and for the said county do hereby certify that the above is a true and correct copy of the mining claim known as Runny Ride recorded in book 14 page 787 of the records of Mines, which now appears of record in my office.

IN WITNESS WHEREOF, I have hereunto set my hand and Official Seal this 20 day of June 1899



Frank Hare  
County Recorder

\* page 787

Missing

Page



NOTICE OF LOCATION.

--o--

NOTICE IS HEREBY GIVEN that the undersigned, in compliance with the requirements of the Mining Act of Congress, approved May 10, 1872, has this day located and claim Fifteen hundred linear feet along the course of this lead, lode or vein of mineral bearing quartz, Three hundred feet in width on each side of the middle of said lead, lode or vein, situate in the Warren Mining District, County of Cochise, Arizona, and more particularly described as follows, to-wit:

COMMENCING at this monument of stones, being the center of the South end of the claim, and upon which this notice is posted; thence East 300 feet to a monument of stone; thence ~~1500~~ 1500 feet to a monument of stone; thence west 300 feet to a monument of stones, being the center of the North end of claim; thence west 300 feet

thence South 1500 feet to a monument of stones;

Filed and recorded at the request of Thos Higgins, Dec. 29th A.D. 18 99.

TERRITORY OF ARIZONA:  
COUNTY OF COCHISE...



I Frank Hare, County Recorder, in and for the said county do hereby certify that the above is a true and correct copy of the mining claim known as Black Bear recorded in book 12 page 451 of the records of Mines, which now appears of record in my office.

IN WITNESS WHEREOF, I have hereunto set my hand and Official Seal this 20th day of June 18 99

LOCATED January 1st  
Frank Hare  
County Recorder

Thos. Higgins.

Missing

Page

NOTICE OF MINING LOCATION.

-----o-----

TO ALL WHOM IT MAY CONCERN:-

Notice is hereby given that the undersigned, having complied with all the requirements of Chapter XXXII, of Title 6, of the Revised Statutes of the United States, and the local mining laws, rules and regulations, has this day located fifteen hundred (1500) linear feet of this vein or lode; bearing precious metals, with all dips, spurs, angles and variations, with surface ground three hundred (300) feet on each side of the center of vein, with all mineral deposits contained therein; and all timber growing within the limits of said claim, and all water <sup>privileges</sup> <sup>thereon</sup> or appurtenant thereto, under and according to the provisions of the United States mining laws, under which it is located.

This claim commences at this monument and notice placed upon the ledge and runs Three Hundred feet in a Southely direction, and Twelve Hundred feet in a Northely direction along the ledge. The exterior boundaries are as follows, to-wit:

Commencing at a monument of stone at the center of the south<sup>end</sup> of claim; and running Three Hundred feet in a Westerly direction to a monument of stone at the South west corner of claim; thence in a Northely direction parallel with the ledge Fifteen Hundred feet to a monument of stone at the Northwest corner of claim; thence at right angles across the ledge in an easterly direction Six Hundred feet to a monument of stone at the northeast corner of claim; thence parallel with the ledge in a Southely direction Fifteen Hundred feet to a monument of stone at the southeast corner of claim; thence at right angles across the ledge in a westerly direction Three Hundred feet to a monument upon the ledge and place of beginning,

This ledge may be more generally described as situated about 1000 ft. South of the Silver Bear mine (a patented claim). It commences on the western slope of the mountain about 600 ft. South of the forks of the Silver Bear Gulch and gradually ascends to the top until the South end is reached where it extends down both slopes. Its south end resting on the top of the mountain

in Warren Mining District, Cochise County, Territory of Arizona, and shall be known as the Ballerat mining claim.

Dated on the ground; this 15 day of February 1899.

Witness:

Thos. Higgins, Locator

Locator.

# POOR QUALITY

**The following pages are scanned at the best possible quality setting. The original pages are of poor quality and this is the best possible reproduction.**

Filed and recorded at the request of Thos Higgins, 3/28<sup>a</sup> A.D. 1899

TERRITORY OF ARIZONA;

188

COUNTY OF COCHISE...;

I, Frank Hare, County Recorder, in and for the said county do hereby certify that the above is a true and correct copy of the mining claim known as Ballerott recorded in book 14 page 786 of the records of mines, which now appears of record in my office.

IN WITNESS WHEREOF, I have hereunto set my hand and Official Seal this 20 day of June 1899



Frank Hare  
County Recorder

# ILLAWARRA

N<sup>o</sup> 1382.

SCALE 1 INCH = 400'

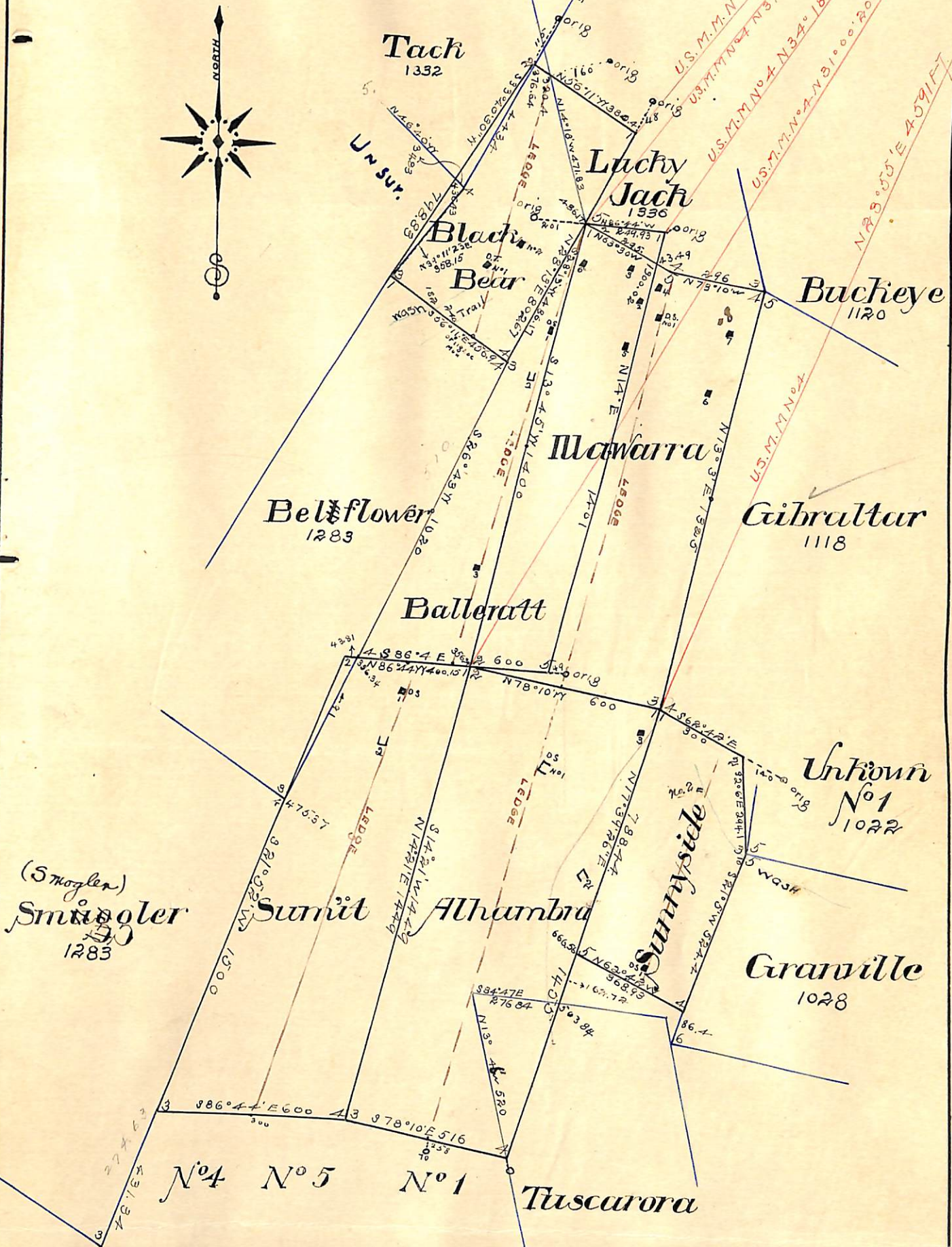
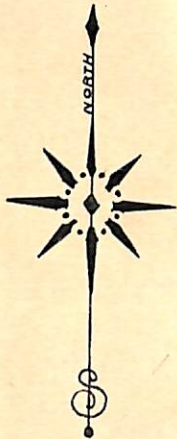

Survey commenced June 29-1899  
finished July 20. 1899.  
by James S. Zoller U. S. D. M. S.

(4-687.)

# Surveyor General's Certificate of Approval of Field Notes and Survey of Mining Claim.

Department of the Interior,

Office of U. S. Surveyor General,

Tucson, Arizona.

February 15th, 1900.

I, U. S. Surveyor General for District of Arizona.,

do hereby certify that the foregoing and hereto attached Field Notes and Return of the Survey of the Mining Claim of Thomas Higgins,

....., known as the  
Illawana, Alhambra, Summit, Sunnyside, Black Bear, & Gallinat  
situate in Warren mining district,

Cochise County, Arizona.

in Section approx, Township No. 23 S, Range No. 24 E, S. J. R. D. Mer,  
(unsurveyed), designated as Survey No. 1382.

executed by James F. Tratter, U. S. Deputy Mineral  
Surveyor, June 29 - July 10, 1899, under my instructions dated

June 27, 1899, have been critically examined and the  
necessary corrections and explanations made, and the said Field Notes and Return, and  
the Survey they describe, are hereby approved. A true copy of the copy of the location  
certificate filed by the applicant for survey is included in the field notes.

George Christ

U. S. Surveyor General for Arizona.

MINERAL SURVEY NO. 1382

Claims	M & B Des. Page No.	Imps. Page No.	Loc. Notices Page No.
Alhambra	17	26	2
Balleratt	9	27	6
Black Bear	1	27	5
Illawarr	5	25	1
Summit	13	27	3
Sunnyside	21	27	4