

MS

0

1

3

9

2

PRELIMINARY OATHS OF ASSISTANTS IN SURVEY OF MINING CLAIM.

WE, Geo C. Clark and John Garcia,
do solemnly swear that we will well and faithfully execute the duties of chain carriers;
that we will level the chain upon even and uneven ground and plumb the tally-pins,
either by sticking or dropping the same; that we will report the true distance to all
notable objects, and the true length of all lines that we assist in measuring, to the best
of our skill and ability, and in accordance with instructions given us, in the survey of
the Mining Claim of The South Bisbee Copper Mining
and Townsite Improvement Co, known as the
Copper Blance, California, Contertrust, Confidence, Conestock, Boyan and Woodoc.
situate in Warren mining district,

Cochise County, Arizona,
in Section approx Township No. 23 S., Range No. 24 E. (unsurveyed)

Geo. C. Clark, Chainman.
John H. Garcia, Chainman.

Subscribed and sworn to by the above-named persons before
me this 16th day of August, 1899

My Commission expires
Dec 15 1901

S. J. Williams
Notary Public

I, George Mc Millan, do solemnly swear that I will well and
truly perform the duties of axeman, in the establishment of corners and other duties,
according to instructions given me and to the best of my skill and ability, in the survey
of the Mining Claim of The South Bisbee Copper Mining
and Townsite Improvement Company,
known as the Copper Blance, California, Contertrust, Confidence, Conestock, Boyan and Woodoc
more fully described in the preceding affidavit.

Geo M. McMillan, Axeman.

Subscribed and sworn to by the said George Mc Millan
before me this 16th day of
August, 1899

My Commission expires
Dec 15 1901

S. J. Williams
Notary Public

I, Wm Boyle, do solemnly swear that I will
well and truly perform the duties of flagman, in the establishment of corners and other
duties, according to instructions given me and to the best of my skill and ability, in the
survey of the Mining Claim of The South Bisbee Copper Mining
and Townsite Improvement Company,
known as the Copper Blance, California, Contertrust, Confidence, Conestock, Boyan and Woodoc,
more fully described in the preceding affidavit.

Wm Boyle, Flagman.

Subscribed and sworn to by the said Wm Boyle
before me this 16th day of
August, 1899

S. J. Williams
Notary Public

My Commission Expires Dec 15 1901

Copper Glance Claim

Surv N° 1392

feet

Beginning at Cor n° 1, the N.W. Cor
Identical with a cor of the
location

A pine post 4 ins sq, 4 ft long
set 12 ins in ground, surround-
ed by a mound of stones,
scribed 1/1392/C.G.L. whence
the N end center of the Bryan
Claim of this survey bears
N 13° 31' 30" W 47.2 ft. and the
point of intersection of the
N end line of this claim and the
N end line of the Bryan claim
bears N 46° 52' E 85.5 feet and
a rock in place 18 x 24 inches
10 inches high chiseled x 1 BR/
1392 bears S 11° E 21 feet. + U. S. M. M
N° 4 bears N 27° 15' 3/4" W 8117 ft

850
300

Thence N 46° 52' E
To intersection 1-2 Bryan claim of this group at N 80° 17' E 225.5 ft from Cor n° 2 Bryan

To N end center of claim
A pine post 4 ins sq, 4 ft long,
set 12 ins in ground, surrounded
by mound of earth and stones
scribed 1393/C.G.L.

600

This monument is identical with locat. mon
Same bearing to cor n° 2 the N.E. Cor
Identical with a cor of location
with corner n° 1 of the

California Claim of this group
A pine post 4 ins sq, 4 ft long,
set 12 ins in the ground, sur-
rounded by a mound of
earth and stones, scribed
2/1393/C.G.L. whence

A rock in place 8 ins out of
ground, 3 x 4 ft chiseled
x 2/BR/1392 bears S 81° W 7 ft
and U. S. Mineral Monument
N° 4 bears N 31° 24' W 8375 ft

This line intersects a ledge 3 ft thick at N. end. center
S 46° 52' W 300 ft from Cor n° 2 this claim, strike of ledge
N 49° 52' W 200 ft from point of intersection + S 49° 52' E 2250
ft from same point

Feet

554.5 Thence $S 49^{\circ} 03' E$
 To E side centre,
 Identical with Th side centre of
 the California Claim of this
 group,
 A pine post 4 ft long, 4 ins.
 sq, set 1 2 ins. in ground, sur-
 rounded by mound of earth
 and staves, scribed 1392/C.G.L.

1109 Same bearing to Cor n^o 3 S.E. Cor
 Identical with cor n^o 2 of the
 Confidence Claim of this group
 with a cor of location -
 fully described under Confidence
 n^o 2, A pine post scribed
 3/1392/C.G.L.

300 Thence ^{$S 46^{\circ} 52' W$} to S end centre of
 Claim, identical with a
 monument of location with
 N end centre of the Confidence
 Claim of this survey, which
 see for description,
 A pine post scribed
 1392/C.G.L.

This line crosses a 6 1/2 ft ledge, striking
 $n 43^{\circ} 25' W$ 1309 ft + $S 43^{\circ} 25' E$ 1141 ft from point of intersection which
 point is $S 46^{\circ} 52' W$ 300 ft from cor n^o 3 of this claim

600 Same bearing to Cor n^o 4 S.W. cor
 identical with a cor of the
 location with cor n^o 2 of
 the Contentment Claim of
 this group, which see for
 description -
 A pine post scribed 4/1392/C.G.L.

530.78 Point intersection line 2-3 Bryan Claim of this survey
 at $S 18^{\circ} 33' E$ 494.91 ft from cor n^o 2 of Bryan claim

554.5 To Th. side centre of Claim
 A pine post 4 ins sq, 4 ft
 long, set 1 2 ins in ground
 surrounded by mound of
 earth and staves, scribed 1392/C.G.L.

Felt

1109

Same bearing to Cor n^o 1, the
 place of beginning -
 This line intersects the line 2-3
 of the Bryan Claim of this
 group at a point 530.78 from
 Cor n^o 4 of this Claim + at N18°33'W
 805.09 ft from cor n^o 3 Bryan Claim

Variation 11°45'E throughout -

The ledge on this claim is
 a continuation of that on
 the Confidence Claim + already
 described.

Discovery Shaft n^o 1 bears
 S74°35'W 378 ft from cor
 n^o 3

This ledge strikes N49°52'W from
 its intersection with line 1-2 of this
 claim + extends 200 ft in that
 direction from that point, from
 the same point it extends about
 2250 ft in an opposite direction
 passing through the center of
 claim as measured as ~~measured~~ + varies
 in width on this claim from
 3 to 7 ft + on the Confidence
 Claim of this group from 3 to
 8 ft

Net Area Copper Glance -

Sta	Bear	DIST	LAT	Dep	D.M.D	Area
-2	N 46° 52' E	600.	+ 410.22	+ 437.85	+ 437.85	+ 179626.58
2-3	S 49° 52' E	1109.	- 714.83	+ 847.89	+ 1723.59	- 1232029.28
3-4	S 46° 52' W	600.	- 410.22	- 437.85	+ 2133.63	- 875845.39
4-1	N 49° 52' W	1109	+ 714.83	- 847.89	+ 847.89	+ 606078.92
			NET Area = 15.17 Acres.			- 660763.25

California Claim

Surv N° 1393

Feet

Beginning at cor n° 1 the n.w. cor
 identical with a cor of location
 with cor n° 2 of the Copper
 Glance Claim of this survey &
 described thereunder

A pine post & scriber 1/1392/C.A.L.
 whence U. S. M. M. N° 4 bears N 31°
 24' W 8375 ft ^{to} Discovery
 Shaft n° 1 bears N 80° 40' E 375 ft

Thence N 46° 59' E

300 To N. end centre of claim, ident. with locat.

A pine post 4 ins. sq. 4 ft long
 set 12 ins in ground, surrounded
 by mound of earth & stones,

scribed 1/1392/C.A.L. line cuts a 2
 ft ledge striking N 50° W 300 ft from Discovery shaft n° 1 + in opposite
 direction 910 ft from same point, ledge passes through center
 of claim -

600 Same bearing to Cor n° 2 S.E. cor

A pine post 4 ft long, 4 ins sq.
 set 12 ins in ground, scribed

2/1392/C.A.L. being surrounded
 by a mound of stones, whence
 original location monument
 bears N 4° E 2 1/2 ft ^{to} a rock in
 place chiseled x B R 2/1392
 bears due S 21.3 ft said rock
 being 18 ins long, 2 ft high + 1
 ft wide -

Thence S 49° 59' E

554.5 To E side centre

A pine post 4 ft long, 4 ins sq.
 set 12 ins in ground, surrounded
 by mound of rocks, scribed
 1/1392/C.A.L.

1109 Same bearing to Cor n° 3 S.E. cor.

Identical with a cor of location
 with cor n° 2 of the Constock
 Claim of this group which see
 for description - a pine post &
 scribed 3/1392/C.A.L.

Feet

- 300 Thence $S46^{\circ}55'N$
To S and center,
Identical with a monument
of location \equiv with N. and
center of the Comstock claim
of this group, which see for
description.
A pin past & described 1392/C.A.L.
- 600 Same bearing to cor n^o 1
Identical with a cor of
location & fully described
under confidence cor n^o 2,
with which it is identical
A pin past & described 4/1392/C.A.L.
Identical with cor n^o 3 Copper Glance + n^o 1 Comstock, claims of this group.
- 554.5 Thence $N49^{\circ}35'W$.
To N. side center
Fully described under E. side
center of the Copper Glance
with which it is identical
A pin past & described
1392/C.A.L.
- 1109 Same bearing to cor n^o 1
the place of beginning -

Magnetic var $11^{\circ}40'E$. throughout

A copper & Iron ledge, about
2 ft wide runs through the
N. half of this claim in a
N. westerly direction about 400 ft
but can be traced, though with some
difficulty for a distance of 900 ft.
 $S50^{\circ}E$ from discovery shaft n^o 1, + 300
in the opposite direction from the same
point. This ledge disappears 10 ft N of
the line 4-3 of this claim, presumably
the same ledge crops again 260 ft S of
same line extending then 800 ft through the center
of the Comstock claim of this group

NET AREA CALIFORNIA.

STA	BEAR	DIST	DEP	LAT	D.M.D	2 AREA
1-2	N 46° 52' E	600	+ 437.85	+ 410.22	+ 437.85	+ 179626.58
2-3	S 44° 52' E	1109	+ 847.89	- 714.83	+ 1723.59	- 1238029.28
3-4	S 46° 52' W	600	- 437.85	- 410.22	+ 2132.63	- 875245.39
4-5	N 49° 52' W	1109	- 847.89	+ 714.83	+ 847.89	+ 606078.92
Net Area = 15.17 Acres.						660763.26

Contentment Claim

JUN N° 1392

feet

Beginning at cor n° 1 N.W. Cor.
 Identical with a corner of
 location, a pine post 4 ins.
 sq. 4 ft long, set 12 ins in
 ground surrounded by mound
 of earth ~~of~~ stakes scribed 1/1392/C.T.L.
 whence N end center of the Modoc
 Claim of this survey bears
 $S 1^{\circ} 47' 47'' E 69.41$ feet scribed
 N° 1/1392/C.T.L. and cor n° 3 of the
 Bryan Claim of this survey
 bears $S 86^{\circ} 24' 7'' E 297.98$ ft
 scribed N. M 1/1392/C.T.L. and U. S.
 Mineral Monument n° 4
 bears $N 26^{\circ} 20' 13'' W 9306.1$ ft -
^{and a high peak bears $N 11^{\circ} 38' E$}
 No other bearing monuments available

Thence $N 46^{\circ} 52' E$

300

To N end center of Claim
 A pine post 4 ins sq. 4 ft
 long, set 12 ins in ground
 surrounded by mound of earth
~~of~~ stakes, scribed 1392/C.T.L.
 whence original location monu-
 ment bears $N 42^{\circ} 4' E 6.3$ ft

600

Same bearing to cor n° 2 N.E. Cor.
 Identical with a cor of location
~~of~~ with corner n° 1 of the Con-
 fidence, + n° 4 of the Copper
 Blance, Claims of this survey
 A pine post 4 ins. square, 4 ft
 long, set 18 ins in ground, sur-
 rounded by mound of earth ~~of~~
 stakes, scribed 2/1392/C.T.L.
 whence U. S. Mineral Monument
 n° 4 bears $N 29^{\circ} 56' W 9151$ ft
 no other bearing monuments
 available

This line crosses the line 2-3
 of the Bryan Claim of this group
 at a point 3.52 feet $N 46^{\circ} 52' E$
 from the N. end center of this Claim -
~~N 18° 33' W 238.62 ft from cor n° 3 Bryan claim of this group~~

Ferry

- Thence $S 43^{\circ} 27' E$
- 567 To E side center
Identical with ~~E~~ side center of
the Confidence claim of this
group
A pine post 4 ft long, 4 ins sq,
set 12 ins in ground, surrounded
by mound of earth ~~of~~ staves,
scribed 1392/CYL.
- 1134 Same bearing to Cor n^o 35^W
Identical with cor n^o 4 of the
Confidence claim of this survey
and with a few of location.
A pine post 4 ins sq, 4 ft
long, set 14 ins in ground,
surrounded by a mound of
staves scribed 3/1392/CYL
whence a rock in place, 2 x 3
ft 1 ft high, chiseled BR/1392/
bears due N 18 ft.

- Thence $S 46^{\circ} 53' N$.
- 300 To S end center of Claim.
A pine post 4 ft long, 4 ins
sq, set 12 ins in ground with
mound of staves surrounding,
scribed 1392/CYL.

- Identical with location monument
- 600 Same bearing to Cor n^o 4 S. N. cor
A pine post 4 ft long, 4 ins
square, set 12 ins in ground
surrounded by mound of
earth ~~of~~ staves, scribed 4/1392/CYL.
whence original location
monument bears $S 41^{\circ} 11' N$ 11.1 ft
whence a rock in place, of
oval shape 3 x 4 x 1 ft chiseled
x 4 | BR | 1392 | CYL. bears
 $N 88^{\circ} E$ 37 ft.

Foot

367. True $N 43^{\circ} 27' W$
To N side center
A pipe post 4 ft long 4 ins sep.
set 14 ins in ground, surrounded
by mound of earth $\frac{E}{S}$ stakes
scribed 1392/C.T.L.
- 1134 Same bearing to cor n^o1 the
place of beginning
This line intersects the line
2-3 of the Modoc Claim of
this group at a point 579.3 ft
from cor n^o4 of this claim —
and $S 12^{\circ} 20' E$ 393 ft from cor n^o2 modoc
claim $\frac{E}{S}$ intersects line 3-4 of Bryan claim
of this group $S 43^{\circ} 27' E$ 82.6 ft from cor n^o1 of this
claim $\frac{E}{S}$ $N 80^{\circ} 17' E$ 244.23 from cor n^o3 Bryan claim
magnetic variation $11^{\circ} 45'$ throughout

Discovery shaft n^o1 bears
 $S 84^{\circ} 1' W$ 392 ft from cor n^o3
 $\frac{E}{S}$ uncovers a vein of magnetite
+ quartzite 2 ft below the surface
+ striking $N. E. + S W$. this ledge
is about 2 ft wide & of unknown
length — traceable however
for 750 ft along the course of its
strike which is $N 43^{\circ} 27' W$ from discovery
shaft n^o1 + in the opposite direction
80 ft from same point — this ledge
disappears near the N end of this
claim but a ledge of similar
composition, strike + $\frac{E}{S}$ outcrops
on the Bryan claim of this survey
at a point $N 50^{\circ} W$ from the N end
center of this claim, extends from
this point of outcrop $N 48^{\circ} W$ 209 ft —

Net Area CONTENTMENT

STA	Bear.	Dist	LAT	Dep	D.M.D	Area
1-2	N 46° 32' E	600	+ 410.22	+ 437.86	+ 437.86	+ 179626.02
2-3	S 43° 27' E	1134	- 823.25	+ 779.87	+ 1655.39	- 1362889.42
3-4	S 46° 02' W	600	- 410.22	- 437.86	+ 1447.70	- 819,456.04
4-1	N 43° 27' W	1134	+ 823.25	- 779.87	+ 779.87	+ 642013.68
Net Area = 15.61 acres						- 1360706.20

R

Confidence Claim

SURV N° 13921 -

Feet

Beginning at cor. no 1 N.W. Cor.
Identical with a cor. of location
with cor. no 2 of the Cautulent
Claim of this survey, which see
for description -

A pine post 4 ins. sq. 4 ft long,
+ c scribed 1/1392/C.E.L.

Whence U.S. m. m. n° 4 bears N 34° 06' 11" 9157 ft

Thence N 46° 52' E

300

To N end center of claim
Identical with a monument
of location with S end center
of the Copper Glance, a claim
of this group

A pine post 4 ins. sq. 4 ft long,
set 12 ins in ground, surrounded
by mound of stones scribed
1392/C.E.L.

600

Same bearing to cor. no 2 N.E. Cor.
Identical with a cor. of location
with cor. no 3 Copper Glance, +
cor. no 4 of the California
cor. no 1 of the Cautstock, claims
of this survey

A pine post 4 ins sq. 4 ft long
set 15 ins in the ground, sur-
rounded by a mound of earth
+ stakes scribed 2/1392/C.E.L.

whence U.S. mineral monument
n° 4 bears N 33° 38' 1/2" W 9033 ft
at a limestone outcrop 3 x 15 ft
2 ft high chiseled x 2 BR/1392/
bears N 0° 137 ft. This ⁽¹⁻²⁾ line crosses a 6 1/2 ft ledge
360 ft from cor. no 2 of this claim, from point of intersection the
ledge strikes N 49° 52' W 1309 ft and S 44° 40' E 1141 ft.

Thence S 43° 27' E

567

To E side center of claim
Identical with the N side center
of the Cautstock Claim of this
group

A pine post 4 ins sq. 4 ft long

feet

set 12 ins in ground, scribed
1392/C.E.L. this part is sur-
rounded by mound of stones
2 ft high, 3 ft base-

1134 Same bearing to cor n° 3 S.E. cor.
Identical with cor n° 4 of the
Cannstock claim of this group,
A pine post 4 ins sep. 4 ft long,
set 12 ins in ground, surrounded
by mound of earth & stones
scribed 3/1392/C.E.L. whence
the original location monument
bears S 43° 27' E 2 ft ~~to~~ a
rock in place 12 x 24 inches, 2 ft high
chiseled x 3/13.R./1392 bears
N 3° 30' W 37 ft.

Thence S 46° 53' W

300 To S end center, identical with location mon.
A pine post 4 ins. sep. 4 ft long,
set 12 ins in ground with mound
of earth & stones surrounding,
scribed 1392/C.E.L. This line crosses

the ledge described under cor n° 2 of this claim at a point 300 ft from
cor n° 7 of this claim, the ledge being 4 ft thick at this intersection & extending
N 43° 02' E through the center of this claim & the upper corner of this survey

600 Same bearing to cor n° 4 S.N. cor.
Identical with a cor of location
with cor n° 3 of the Content-
ment claim of this survey, which
see full description -

A pine post scribed 4/1392/C.E.L.
This line crosses at 10 inch outcrop striking S 15° E 350 ft from
disc. shaft n° 1, at a point 180 ft from cor n° 4 this claim

Thence N 43° 27' W

567 To 4th side center, identical with
described under E side center
of the Contentment claim of
this group, scribed 1392/C.E.L.

1134 Same bearing to Cor n° 1
the place of beginning -
magnetic var. 11° 45' E throughout

A quartzite ~~is~~ ^{is} now ledge varying
 in width from 3 to 8 feet
 traverses this claim ~~and~~ ^{and} also
 the Copper Lunge claim of
 this group, their entire length,

The strike of this anticrop is about
 N 43° 35' W. length 2450 ft from
 the point of intersection with line 3-4 of this claim

Recovery Shaft No 1 bears
 S 80° 31' W. 400 ft from Cor No 3

A second 10" anticrop starts from Disc shaft
 striking S 15° E 350 ft

- Net Area Confidence -

STA	Bear	DIST	LAT	DEP	D.M.D	R Area.
1-2	N 46° 52' E	606	+ 410.22	+ 437.86	+ 437.86	+ 179626.08
2-3	S 43° 27' E	1134	- 823.20	+ 779.87	+ 1600.54	- 1362889.92
3-4	S 46° 52' W	600	- 410.22	- 437.86	+ 1947.70	- 819406.04
4-1	N 43° 27' W	1134	+ 823.20	- 779.87	+ 779.87	+ 642010.68
Net Area = 10.61 Acres.						- 1360706.20

COMSTOCK CLAIM

Surv N° 1392

Feet

Beginning at cor n° 1 the N.W. cor
Identical with a cor of the
location \approx with cor n° 2 of
the Confidence Claim of this
survey, fully described there-
under; ^{and identical with n° 4 California, n° 3 Copper}
^{these claims of this survey}

A pine post 4 ins. sq. x 6 cubed
1/1392/C.K.L. whence U.S. M. M.
n° 4 bears $N 33^{\circ} 38 \frac{1}{2}' W 9033$ ft-

300 Thence $N 46^{\circ} 52' E$
To N. end center of claim
Identical with a monument
of location \approx with the Seal
center of the California Claim
of this survey -

A pine post 4 ins. sq. 4 ft long
set 18 ins in ground, surrounded
by mound of earth \approx of stones
scribed 1392/C.K.L.

600 Same bearing to cor n° 2 N.E. cor.
Identical with a cor of the
location \approx with cor n° 3 of
the California Claim of this
group,

A pine post 4 ft long, 4 ins
sq. set 18 ins in ground,
surrounded by a mound of
stones, scribed 2/1392/C.K.L.
whence a rock in place
of oval shape 18 ft base 10 ins
out of ground, chiseled
x 2 B. R. / 1392 bears $S 18^{\circ} W 23.9$ ft

567 Thence $S 43^{\circ} 27' E$
To E side center
A pine post 4 ft long, 4 ins sq.
set 18 ins in ground, surrounded
by mound of earth \approx of stones,
scribed 1392/C.K.L.

Feet

1134 Same bearing to cor n^o 3 S.E. cor
 A pine post 4 ft long, 4 ins sq,
 set 12 ins in ground, surrounded
 by mound of earth & stones,
 scribed 3/1392/C.K.F. whence
 original location corner bears
 $N 47^{\circ} 48' E$ 4 ft ~~and~~ at rock in place
 $2 \times 3 \times 1$ ft chiseled X3BR/1392
 bears $N 16^{\circ} W$ 13 ft ~~and~~ discovery
 shaft n^o 1 bears $S 80^{\circ} 32' W$ 395 ft

Thence $S 46^{\circ} 02' W$.

To Sand centre, identical with location mon.

300 A pine post 4 ins. sq. 4 ft long
 set 12 ins in ground, surrounded
 by mound of earth & stones,
 scribed 1392/C.K.F.

600 Same bearing to cor n^o 4, S.W. cor
 Identical with cor n^o 3 of the
 Confidence Claim of this
 group ~~and~~ fully described there-
 under, a pine post & scribed
 4/1392/C.K.F. whence
 original location monument
 for this corner bears $S 43^{\circ} 27' E$
 2 ft.

Thence $N 43^{\circ} 27' W$.

267 To N side centre, identical with
 & described fully under E side
 centre of the Confidence Claim of
 this group; a pine post & scribed
 1392/C.K.F.

1134 Same bearing to Cor n^o 1
 the place of beginning

Magnetic variation $11^{\circ} 45' E$ throughout
 Disc. Shaft n^o 1 is sunk on a 12 inch
 to 24 inch outcrop of quartzite & iron & copper
 showing NW & S.E. about 250 ft

from discovery shaft no 1, the strike being $N43^{\circ}25'W$ from that point, the outcrop is then discontinuous for a distance of 300 feet when it again appears and can be traced a distance of 324 ft same strike where it again dips - as this ledge through the California claim of this group is the same composition it is presumably a continuation of the same -

NET AREA COMSTOCK

STA	BEAR	DIST	LAT	DEP	D.M.U	AREA
1 - 2	N 46° 52' E	600	+ 410.22	+ 437.86	+ 437.86	+ 179636.58
2 - 3	S 43° 27' E	1134	- 823.20	+ 779.87	+ 1605.54	- 1362884.92
3 - 4	S 46° 52' W	600	- 410.22	- 437.86	+ 1497.70	- 819456.04
4 - 5	N 43° 27' W	1134	+ 823.20	- 779.87	+ 779.87	+ 642013.68
NET AREA = 15.61 ACRES.						- 1360706.20

BRYAN CLAIM

JURON^o 1392

Feet

Beginning at cor n^o 1, the N.W. cor
 identical with a cor of location
 A pine post 4 ins sq. 4 ft long set
 12 ins in the ground, surrounded
 by a mound of stones scribed
 1/1392/B.L. whence
 U.S. Mineral Monument n^o 4 bears
 N 23° 47' W. 7819.6 ft ~~to~~ a rock in
 place 2 ft high, 18 x 24 inches,
 chiseled x 1/BR/1392 bears
 N 12° 45' E 84.5 ft ~~to~~ a cor ~~of~~
 the 16 to 1 unsurveyed claim, being
 the S.E. cor bears S 18° 33' E 47.1 ft

Thence N 80° 17' E

300

To N. end center, identical with location.
 A pine post 4 ins sq. 4 ft long
 set 12 ins in ground, surrounded
 by mound of stones scribed
 1/392/B.L. whence
 cor n^o 1 of the Copper Glance, a claim
 of this survey, bears S 13° 31' 30" E 47.2 ft

600

Same bearing to cor n^o 2, the N.E. cor
 identical with a cor of location
 A pine post 4 ins sq. 4 ft long set
 12 ins in ground, surrounded by
 mound of stones scribed
 2/1392/B.L. whence
 a painted rock in place 10 x 18 feet
 base, 11 ft high, chiseled 5 ft up
 x BR/2/1392/B.L. bears due N
 180.9 ft
 at 374.5 ft intersect line 1-2 of the
 Copper Glance claim of this group
 at N 46° 52' E 85.5 ft from cor n^o 1
 of that claim

Thence S 18° 33' E

494.91

Point of intersection of line 1-4 of the
 Copper Glance claim of this group
 S 49° 52' E 578.22 ft from cor n^o 1

Feet

- 650 Same bearing to E. side center
A pine post 4 ins. sq. 4 ft long
set 15 ins in ground surrounded
by mound of stones, scribed
1392 B. L.
- 1061.38 Same bearing intersect line 1-2 of
the Contentment claim of this
group at $N 46^{\circ} 07' E 30352$ ft from
Cor n^o 1 of Contentment claim
- 1300 Same bearing to Cor n^o 3, identical
with a cor of location ^{and} with cor
n^o 2 of the Modoc, a claim of this
group, which see full description
A pine post scribed 3/1392/B. L.
whence Discovery shaft n^o 1 bears
 $N 61^{\circ} 28' W 435$ ft
- Thence $S 80^{\circ} 17' W$
- 2442.3 To intersection of line 1-4 Contentment
claim of this survey at $S 43^{\circ} 27' E 82.6$ ft
from cor n^o 1 Contentment
- 300 Same bearing to S end center, identical
with a monument of location ^{and}
with N. end center of the Modoc
Claim of this survey, which see
full description, scribed 1392/B. L.
- 600 Same bearing to Cor n^o 4, the S. W. cor
Identical with a cor of location
^{and} with cor n^o 1 of the Modoc, a
claim of this group, which see full
description
A pine post scribed 4/1392/B. L.
- Thence $N 18^{\circ} 33' W$
- 600 To W. side center
A pine post 4 ins. sq. 4 ft long, set
14 ins in ground, surrounded by
mound of stones scribed
1392/B. L.
- 1300 Same bearing to the place of beginning
thing cor n^o 1.

Magnetic variation of needle
 11° 45' E throughout survey

An 18 inch mineral bearing
 ledge striking N 18° 33' W from line
 shaft No 1, extending 800 feet N W
 + 200 ft S E from that point; ledge
 disappears 100 feet N of the line
 1-2 of the modoc claim of this
 group but a ledge of same
 composition being quartzite +
 iron again outcrops 30 ft due S
 of the N. end center of the modoc
 claim which latter ledge is
 presumably the continuation
 of that on this claim; this second
 ledge extends 1450 ft S 1230 ft from
 the point of beginning, through
 the approximate center line of the
 modoc claim of this survey -

Bryan Claim

Sta	Bearing	Dist.	Lat	Dep.	Co. M. S.	Area
1-2	N 80° 17' E	600	+101.3	+591.5	+591.5	+59918.95
2-3	S 18° 33' E	1300	-1232.4	+413.6	+1596.6	-1967649.84
3-4	S 80° 17' W	600	-101.3	-591.5	+1418.7	-143714.31
4-1	N 18° 33' W	1300	+1232.4	-413.6	+413.6	+509720.64
Area 17.69 Acres						541724.56

Bryan & Copper Glance Conflict

Cont. Cop. Gl.	N 49° 52' W	578.2	+372.7	-442.10	-442.10	-164770.67
Cop. Gl.	N 46° 52' E	85.5	+58.4	+62.40	-82.80	-47993.12
To Bryan	N 80° 17' E	225.5	+38.1	+222.20	-537.20	-20467.32
Bryan	S 18° 33' E	494.9	-469.2	+157.50	-157.50	+73899.00
Area 1.83 Acres						159332.11

Bryan, Contentment Conflict

M-1 Cont.	N 43° 27' W	82.6	+59.97	-56.80	-56.80	-3406.30
Cont. L	N 46° 52' E	303.52	+207.52	+221.53	+107.90	+22401.78
To 3 Bryan	S 18° 33' E	238.62	-226.26	+75.95	+405.45	-91737.12
Bryan L	S 80° 17' W	244.23	-41.23	-240.70	+240.70	-9924.06
Area .948 Acres						82665.70

MODOC MINING CLAIM - SURV N° 1392

Feet

Beginning at Cor n° 1, the n. w. Cor
Identical with a case of location
with Bryan Cor n° 4, a claim
of this survey ~~and~~ ~~with~~ claims
known as the Arizona ~~and~~ Buckeye
O'Meal, corners n. e. ~~and~~ s. e. respectively,
the latter 2 claims being on un-
surveyed ground

A pine post 4 ins sq, 4 ft long,
set 12 ins in ground, surrounded
by mound of earth ~~and~~ staves,
2 ft high 3 ft base, scribed
1/1392/M.L. whence

Discovery shaft n° 1 bears
S 49° 31' E 460 feet ~~and~~ U.S. Mineral
Monument n° 4 bears N 23° 2' W 915 ft
~~and~~ corner n° 1 of the Contentment
Claim of this survey bears N 67° 48' E
317.5 ft ~~and~~ ~~2~~ ~~x~~ ~~2~~ ~~x~~ ~~1~~ ~~1~~ ft rock in place, chisel x 1/3 R/1392 bears
S 10° 21' E 16.5 ft Thence N 80° 17' E

300

To n. end center of claim
Identical with a monument of
location ~~and~~ with s. end center
of the Bryan Claim of this survey
A pine post 4 ins. sq. 4 ft long,
set in mound of earth ~~and~~ staves
12 ins. in the ground, scribed
1392/M.L. whence

355.77

Cor n° 1 of the Contentment claim
of this survey bears N 1° 47' 47" W
69.41 feet
To intersection of line 1-4 Contentment claim of this group at S 43°
27' 6" E 82.6 ft from cor n° 1 Contentment

600

Same bearing to Cor n° 2, n. e. Cor
Identical with a case of location
~~and~~ with Cor n° 3 of the Bryan Claim
of this group,
A pine post 4 ins sq, 4 ft long,
set 12 ins in the ground, surrounded
with mound of earth ~~and~~ staves,
scribed 2/1392/M.L. whence
the point of intersection of this
end line ~~and~~ line 1-4 Contentment claim

Feet

Bears $S 80^{\circ} 17' N$. 244.23 ft ^W of a rock
in place 18 x 23 inches, 11 inches high
chiseled x BR 2 | 1392 bears $N 89^{\circ} 30' E$
68.5 ft -

Thence $S 12^{\circ} 20' E$

393 To point of intersection with
line 1-4 of the Cuelentment Claims

750 of this group at $S 73^{\circ} 27' 6'' 54.7$ from cor no 1 Contentment
Same bearing to E side centre
A pine post 4 ins sq, 4 ft long,
set 12 ins in the ground surrounded
by mound of earth ^W of stakes
scribed 1392 | M.L.

1500 Same bearing to corner no 3, S.E. cor
identical with a corner of
location

A pine post 4 ft long, 4 ins sq,
set 12 ins in ground, surrounded
by mound of earth ^W of stakes,
scribed 3 | 1392 | M.L. whence
a rock in place 12 x 14 inches, 18
ins out of ground, chiseled x BR 3 | 1392 | M.L.
bears $N 18^{\circ} 50' N$. 29. ft -

Thence $S 80^{\circ} 17' W$

300 To S end centre of claim, being
also the N E cor of the Margareta,
unsurveyed claim, identical with location mon.

A pine post 4 ft long, 4 ins sq
set 12 in ground, surrounded
by mound of earth ^W of stones
scribed 1342 | M.L. whence

a pine post 4 ins sq, 2 ft long
set 12 ins in ground, with mound
of earth ^W of stones, scribed
x BP | 1342 | bears $N 80^{\circ} 16' E$ 12 ft -

600 Same bearing to cor no 4 S W cor
Identical with a cor of location
^W with S. E. cor of the unsurveyed

mining claim Arizona
 A pine post 4 ft long, 4 ins sq,
 set 12 ins in ground, surrounded
 by mound of earth & stones,
 scribed 4/1393/M.L. where
 a pine post 4 ins sq, 4 ft long,
 12 ins. in ground, surrounded
 by mound of earth & stones,
 scribed BP 4/1393/M.L. bears
 S 12° 22' E 13.6 ft & a rock in
 place 4 ins above ground, 3x1
 feet chiseled x 4/1393/B.R. bears
 S 12° 5' E 39 feet -

750 Thence N 12° 30' W
 To N. side, centre of claim
 A pine post 4 ins square, 4 ft
 long, set 12 ins in ground, with
 mound of earth & stones,
 scribed 1393/M.L.

1500 Same bearing to cut No 1, the
 place of beginning

Magnetic variation 11° 45' E.
 throughout the survey -

Ledge of quartzite & disseminated
 malachite, 11 ins. wide is un-
 covered by discovery shaft
 No 1 + can be traced at intervals
 for a distance of about 1100 ft
 in a South, Easterly direction
 on this claim from discovery
 shaft No 1 + 350 ft N.W. from same
 point, this is presumably a continuation
 of the ledge on the Bryan claim
 of this group. Strike of ledge N 12° 20' W + S 12° 20' E
 from plac. shaft no 1!

Total Area Modoc Claim

STA	Bear.	Dist	LAT	Dep	D.M.D	Area
1-2	N 80° 17' E	600	+ 101.29	+ 591.39	+ 591.39	+ 59901.99
2-3	S 12° 30' E	1500	- 1465.47	+ 320.40	+ 1003.18	- 2202863.20
3-4	S 80° 17' W	600	- 101.29	- 591.39	+ 1003.18	- 124820.10
4-1	N 12° 30' W	1500	+ 1465.47	- 320.40	+ 320.40	+ 4695142.59
Area = 20.64 Acres						\$ 1798241.40

Area in Conflict with Contentment

M to 2 Modoc	N 80° 17' E	244.23	+ 41.22	+ 240.73	+ 240.73	+ 9922.89
2 Mod. to YY	S 12° 30' E	893.00	- 383.93	+ 83.94	+ 560.40	- 217074.02
YY to M	N 43° 27' W	472.10	+ 342.71	- 324.67	+ 324.67	+ 111267.66
Area = 1.1 Acres						- 121190.55

Total Area Modoc Claim = 20.64 Acres
 Contentment Conflict = 1.1 Acres
 Net Area Modoc = 19.54 "

[Faint handwritten notes and calculations at the bottom of the page]

Improvements —

Expenditure of \$500⁰⁰

I certify that the value of labor and improvements upon these claims placed there on by claimant or its grantors is not less than \$500⁰⁰ for each claim and that said improvements consist of.

Bryan lode —

No 1.	Discovery Shaft. 6' x 4' 10 feet deep. bears N 61° 28' W. 435 feet from Cor No. 3 - Value	\$ 100 ⁰⁰
No 2	Shaft 10 feet. 6 x 4. bears from South end center N 18° W. 14 feet. Value.	100 ⁰⁰
No. 3	undivided $\frac{1}{34}$ interest of D. B. C. M. & J. J. Co. Shaft no. 2.	652.95
Total Bryan - Value		<u>852.95</u>

Modoc lode —

No 1.	Discovery Shaft. 6 feet deep 4' x 6' bears from corner no 1. S 49° 31' E 465 feet Value	100 ⁰⁰
No 2	Shaft. 6 x 6. 12 feet deep. bears from North end center. S 12° E 12 feet. Value	125 ⁰⁰
No. 3.	undivided $\frac{1}{34}$ interest of D B C M & J J Co. Shaft no 2.	652.95
Total Value, Modoc lode.		<u>877.95</u>

Copper Glance lode.

No 1.	Discovery Shaft. 10 feet 6 x 4. bears from Cor No. 3 S 74° 58' W. 378. feet Value.	100 ⁰⁰
No 2	Shaft. 10 feet deep 6 x 4. bears from South End center. N 49° W. 10 feet. Value.	100 ⁰⁰
No 3,	Shaft No. 2. 6' x 4' x 10' bears from South end center. N 49° W 460 feet Value	100 ⁰⁰
No. 4.	undivided $\frac{1}{34}$ interest of D. B. C. M. & J J Company, Value -	652.95
Total Copper Glance lode -		<u>952.95</u>

Survey No 1392

Improvements Conn.			
California lode.			
No 1.	Discovery shaft 6' x 4' x 10' bears from corner No 1. N 80° 40' E. 375 feet. Value		\$100.00
	Undivided $\frac{1}{4}$ interest of D.B.C.M. & J.C.		
	Shaft No 2. - - - Value		652.95
	Total California		\$752.95
Contentment lode.			
No 1	Discovery shaft No 1. bears from Cor No 3. S 84° 1' N 392 feet. 6' x 10' x 4' Value		\$100.00
No 2	Shaft bears from North End center S 43° E. 140 feet. 6' x 10' x 4' Value		100.00
No 3	Shaft bears from Cor No 3. S 88° E. 6' x 10' x 4' 220 feet. 6' x 4' x 10' - Value		100.00
No 4	Undivided $\frac{1}{4}$ interest of D.B.C.M. & J.C. Company. Shaft No 2. Value -		652.95
	Total Value Contentment lode		\$952.95

Confidence - lode.			
No 1	Discovery shaft No 1. 6' x 4' 10 feet deep bears from Cor. No. 3. S 80° 31' N 400' Value		\$100.00
No 2	Shaft. 6' x 4' 10 feet deep bears from North end center. S 43° N. 30 feet. Value		100.00
	Undivided $\frac{1}{4}$ interest of D.B.C.M. & J.C.		
	Shaft No 2 Value.		652.95
	Total Value Confidence lode -		\$852.95

Comstock lode.			
No 1.	Discovery shaft. bears from Cor No 3 S 80° 32' N. 395 feet - - - Value		\$100.00
	Undivided $\frac{1}{4}$ interest of D.B.C.M. & J.C.		
	Shaft No 2 - - - Value		652.95
	Total Value Comstock lode		\$752.95

Totals of Entire group.		Value.
Bryan lode -		\$852.95
Moore lode -		877.95
Copper Glance lode		952.95
		\$2683.85

Survey no 1392

Improvement Cur

California lode

Contentment lode

Confidence lode

Comstock lode

\$2683.85

value -

752.95

952.95

852.95

752.95

\$5995.65

Shaft No 2 of South Bisbee C.M. & I.D. Company, is located at corner No. 1 Atlas Survey no 1393.

is identical with corner no. 6 Triangle Mining claim Patent, Survey no 1019. — This shaft is now more than 700 feet deep & it is now being sunk as rapidly as possible. (3 shifts working constantly.)

This shaft, known as "D.B.C.M. & I.D. Co. Shaft No 2. hereafter & hereinafter designated as such, develops 34 Mining Claims belonging to the South Bisbee C.M. & I.D. Co. by ^{cutting} toward the ore bodies of each claim. — The 34 claims thus developed are as follows.

"Iron Cup lode" "Crown King lode"
 "Raven lode" "Monarch lode"
 "Imus Atlantic lode" "Uncle Sam lode"
 "Della Mack lode" "South Pole lode"
 "Wm A lode" "Buy State lode"
 "John P Jr lode" "Atlas lode"
 "John & James lode" "Alabama lode"
 "Alma lode" "Alice lode" "Christinas
 '96' lode" "After to One lode" "Alaska lode"
 "Bucky Oneill lode" "Havellon lode"
 "Agnes lode" "Haberloo lode" "Arizona lode"
 "Last Chance lode" "Keller lode"
 "Margaretta lode" "Bryan lode"
 "Moloe lode" "California lode" "Copper Leaves lode"
 "Contentment lode" "Confidence lode" & the Comstock lode.

rights & etc in said D.B.C.M. & I.D. Co. Shaft No 2 are as follows, at base

feet. a drift 7 feet x 6 feet. 30 feet deep. has
 been driven $N 10^{\circ} E$.
 at 680 feet another drift 6 x 7. 6 feet
 deep has been started. course $S 45^{\circ} E$
 at 700 feet a drift 6 x 7. 20 feet
 deep bears $S 60^{\circ} 30' E$. these drifts
 will develop the entire 34 claims (named
 above.)

Adjoining Claims.

Bryan Claim
 bounded on north by
 vacant ground ~~of~~ Copper Trace
 of this survey, Combination Claim
 owned by Shattuck, Keating & others
 it at N. W. cor. On West by
 Buckley & Neal ~~of~~ 16 to 1 Claims
 owned by South Besler, Copper
 Mining ~~of~~ Parsons Improvement
 Co. On other sides by Claims
 of this survey

Copper Trace

On N. by Combination Claim,
 Shattuck, Keating & others owners
 On West by vacant ground ~~and~~
 Bryan Claim of this survey, on
 other sides by Claims of this
 group -

California

On North touches Combination
 Claim, owned by Shattuck,
 Keating ~~of~~ others, St Louis &
 Illinois same owners -
 On ~~West~~ ^{East} Key Claim, Wardell, ~~of~~
 O'Hare ~~of~~ claim, name
 unknown, owned by Strang,
 Mathias ~~of~~ Sampson, on
 other sides by Claims of this
 group.

Adjoining Claims Contd-

Quenstock

On ~~West~~ by Key Claim, O'Hall ^{and}
Wardell owners, on S. by Lulu
Claim, Simela, Wardell ^{and}
Perrung owners, on other sides
by claims of this group -

Confidence

On S. by Lulu Claim, Simela,
Wardell ^{and} Perrung owners
^{and} by Thomas Claim, Denn,
Williams ^{and} Hannon owners -
on other sides by claims of
this group -

Contentment

On S by Thomas Claim, Denn
Williams and Hannon owners -
on W. by Modoc + Bryan claims
of this group + by vacant ground
on other sides by claims of this
group -

Modoc

On W. by Arizona Claim, owned
by South Verde Copper Mining
^{and} Tucson Improvement Co
on E. by Contentment of this
group, vacant ground ^{and}
Thomas Claim owned by
Denn, Williams ^{and} Hannon -
on other sides by claims of this
group -

Location

This group of claims is located
in Warren Mining District, Cochise
County, Territory of Arizona, in
the Gila Land District being
on unsurveyed lands, approximately
in Township 23 S Range 24 E
Gila + Salt River meridians, base line of
Arizona

Instrument

Survey was made with a Young & Jones Light Mountain Transit ^{and} courses were deflected from the true meridian, established by solar observations checked by observations on Polaris - All Distances were measured with a 100 ft steel tape -

— Areas —		Acres	Acres	NET AREA
Bryan:	Total Area	17.69		
Less Area in Conflict with				
Copper Glance		1.83		
Contentment		.948		
net Area Bryan Claim		<u>2.778</u>		14.812
Modoc:	Total Area	20.64		
Less Area in conflict with Contentment		<u>1.10</u>		
net Area Modoc				19.54
Copper Glance	Total Area	15.17		
Area in Conflict with				
Bryan		<u>1.83</u>		
net Area Copper Glance				10.17
Contentment	Total Area	15.61		
Area in conflict with				
Bryan		.948		
Modoc		<u>1.100</u>		
net Area Contentment				15.61
Confidence	net Area			10.61
Constock	" "			15.61
California	" "			<u>15.17</u>
	Total Area Group			111.622

Signed James F. Dotter
 W.D.M.A.

Bisbee Arizona
 Sept. 29th / 1899

FINAL OATHS FOR SURVEYS.

LIST OF NAMES.

A list of the names of the individuals employed by James F. Trotter
 United States Deputy Mineral Surveyor, to assist in running, measuring, and marking the lines
 corners and boundaries described in the foregoing field notes of the survey of the mining claims
 of The South Bisbee Copper Mining and Townsite Imp. Co.
 known as the Copper Blance California Contentment Confidence Constock Bryan, + Modoc
 and showing the respective capacities in which they acted.

- Geo C. Clark, Chairman.
- John A Garcia, Chairman.
- George McMillan, Axman.
- Tom Boyle, Flagman.

FINAL OATHS OF ASSISTANTS.

We, Geo C. Clark John A Garcia George McMillan
 and Tom Boyle, do solemnly swear that we assisted James
F Trotter, United States Deputy Mineral Surveyor, in marking the corners and
 surveying the boundaries of the mining claim of The South Bisbee Copper
Mining and Townsite Improvement Co
 known as the Copper Blance California, known as the Contentment Confidence
Constock Bryan, and Modoc claims, represented
 in the foregoing field notes as having been surveyed by said deputy mineral surveyor and under
 his direction; and that said survey has been in all respects, to the best of our knowledge and
 belief, faithfully and correctly executed, and the corner and boundary monuments established
 according to law and the instructions furnished by the United States Surveyor-General for

Arizona

- Geo. C. Clark, Chairman.
- John A Garcia, Chairman.
- George McMillan, Axman
- Tom Boyle, Flagman.

Subscribed and sworn to by the above-named persons before me
 this 4th day of Sept, 18 99

J. N. Williams
 Notary Public

(4-686.)

FINAL OATH OF U. S. DEPUTY MINERAL SURVEYOR

I, James F Trotter, U. S. Deputy Mineral Surveyor do solemnly swear that, in pursuance of instructions received from the United States Surveyor General for Arizona Territory, dated Aug 14, 1899, I have, in strict conformity to the laws of the United States, the official regulations and instructions thereunder, and the instructions of said Surveyor General, faithfully and correctly executed the survey of the Mining Claims of The South Bisbee Copper Mining and Townsite Improvement Company, known as the Copper Blauz California Con. Trustment, Pacific Coast, Bryan and the Woodoc, situate in Warren Mining District, Cochise County, Arizona, in Section Approximately, Township No. 23 S, Range No. 24 E (unsurveyed) and designated as Survey No. 1392, as represented in the foregoing field notes, which accurately show the boundaries of said mining claim as distinctly marked by monuments on the ground, and described in the attached copy of the location certificate, which was received by me from the Surveyor General with said instructions, and that all the corners of said survey have been established and perpetuated in strict accordance with the law, official regulations and instructions thereunder; and I do further solemnly swear that the foregoing are the true and original field notes of said survey and my report therein, and that the labor expended and improvements made upon said mining claim by claimant or its grantors are as therein fully stated, and that the character, extent, location and itemized value thereof are specified therein with particularity and full detail, and that no portion of said labor or improvements so credited to this claim has been included in the estimate of expenditures upon any other claim.

James F Trotter
U. S. Deputy Mineral Surveyor.

Subscribed and sworn to by the said James F Trotter
U. S. Deputy Mineral Surveyor, before me J. H. Williams
Notary Public this 4th
day of September, 18 99

J. H. Williams
Notary Public

6-164

My Commission expires Dec 15 1901

Affidavit of Five Hundred Dollars Improvements.

We, Fred Hedberg, and Jal O. Hara

of lawful age, being first duly sworn according to law, depose and say: that we are acquainted with the ^{Copper} ^{Blauel} ^{California} ^{Confidential} ^{Confidential} ^{Confidential} ^{Bryan and Moore} mining claims situate in Harrover Mining district, Cochise County, Arizona Territory, for which The South Bisbee Copper Mining and Investment Improvement Company has made application for survey prior to application for patent under the provisions of the Act of Congress, approved May 10, 1872; and that the labor done and improvements made thereon by the applicant and its grantors exceed Five Hundred Dollars in value, and further that we are not personally interested in said mine.

Fred Hedberg
Jal O. Hara

TERRITORY OF ARIZONA,
County of Cochise } ss:

Sworn to and subscribed before me, this 4th day of Sept, 1899

J. P. Williams
Notary Public

My commission expires Dec 15-1901

1302

Amended Notice of Location.

Notice is hereby given, That the Copper Glacier lode and mining claim, has been located, by Martin O. Hare on the 17th day of March 1898 being Fifteen Hundred feet in length and Six Hundred feet wide; that is Three hundred feet on each side of the center of the claim, lode and discovery shaft, length-wise of the claim, and the general course of the lode and claim is North westerly and South easterly and — is described as follows, to-wit:

Commencing at the South East center end of the Claim a monument and post on which this notice is posted, and running thence in a South westerly direction Three hundred (300) feet to a monument and post being the South-west corner of the claim, thence in a North westerly direction Fifteen hundred (1500) feet, to a monument and post being the North west corner of the claim; thence in a North easterly direction Six hundred (600) feet to a monument and post being the North East corner of the claim, Thence in a South easterly direction Fifteen hundred feet to a monument and post being the South east corner of the claim, and thence in a South westerly direction Three hundred (300) feet to the place of beginning.

This claim is situated in the Warren Mining District, Cochise County, Territory of Arizona, and the South East center end monument, upon which this notice is posted is built upon bold croppings 5. 45° 0' 10 feet from center of shaft seen upon ledge of Copper ore. The North West center end of the lode which is the South East center end of the Bryan mining claim bears 1. 00° 0' 0" N 11 W. This claim is about one 1/2 mile East of Warren.

Territory of Arizona,
County of Cochise, ss.

I, Frank Hare, County Recorder in and for said County, do hereby certify that the attached instrument is a true and correct copy of the Location Notice of the Copper Glacier Mine, Recorded in Book 11 Record of Mines, at page 530, as the same appears of record in my said Office.

Witness my hand and official seal this the 12th day of August, A.D. 1899.



Frank Hare
County Recorder.

Amended Notice of Location.

Notice is hereby given, That the Copper Glance lode and mining claim, has been located, by Martin O'Share on the 17th day of March 1898 being Fifteen Hundred feet in length and Six Hundred feet wide; that is Three hundred feet on each side of the center of the claim, lode and discovery shaft, length-wise of the claim, and the general course of the lode and claim is North Westly and South easterly and — is described as follows, to-wit:

Commencing at the South East center end of the Claim a monument and post on which this notice is posted, and running thence in a South Westly direction Three hundred (300) feet to a monument and post being the South-west corner of the claim, thence in a North Westly direction Fifteen hundred (1500) feet, to a monument and post being the North west corner of the claim; thence in a North easterly direction Six hundred (600) feet to a monument and post being the North East corner of the claim, Thence in a South Easterly direction Fifteen hundred feet to a monument and post being the South east corner of the claim, and thence in a South Westly direction Three hundred (300) feet to the place of beginning.

This claim is situated in the Warren Mining District, Cochise County, Territory of Arizona, and the South East center end monument, upon which this notice is posted is built upon bold Croppings S. 45° 0' 10 feet from center of North West end upon ledge of Copper ore. The North West center end of the Proctor which is the South East center end of the Bryan mining claim bears S. 51° 28' 11 feet. This claim is about one half mile East of R.R. Hop and about two miles South from Bridge

This is an Amended Location Notice of the Copper Glance Mining Claim Located by Martin O'Share on the 17th day of January 1896 and recorded in Book 9 of Records of mines at page 617 in the Office of the County Recorder of the aforesaid county of Cochise to which reference is hereby made, and this Amended Location Notice is made and posted to correct errors in the description in the said Original Location Notice.

Posted on the ground this 17th day of March 1898

Witness Peter Widner Martin O'Share
Recorder of Mines

Book 14 page 530
FILED & RECORDED at Phoenix John P. Martin notary 23rd AP. 1898 at 9 am.
M. J. Brown, Recorder
By Sad. Upton Deputy "

Territory of Arizona,
County of Cochise, ss.

I, Frank Here, County Recorder in and for said County, do
certify that the attached instrument is a true and correct copy
of the *Deed to the* Mine, Recorder
of the *Board of Mines*, at page 530, as the same appears of record in
my office.

Witness my hand and official seal
the 12th day of August, A.D. 18

Frank Here
County Recorder



ms.

Frank Here
County Recorder.



Witness my hand and official seal this
the 12th day of August, A.D. 1899.

I, Frank Here, County Recorder in and for said County, do hereby
certify that the attached instrument is a true and correct copy of the
Notice of the *Leopold Blum* Mine, Recorded in Book
of Mines, at page 530, as the same appears of record in my said
Office.

Territory of Arizona,
County of Cochise, ss.

Office.
Record
Book
Notice
Certify
Territory of Arizona,
County of Cochise, ss.

Amended Notice of Location.

Notice is hereby given, That the California lode and mining claim, has been located, by Martin O'Hare

on the 17th day of March 1898 being Three hundred feet in length and Six hundred feet wide; that is Three hundred

feet on each side of the center of the claim, lode and discovery shaft, length-wise of the claim, and the general course of the lode and claim is North westerly and South easterly and — is described as follows, to-wit:

Commencing at the South east center end of the Claim a monument and post on which this notice is posted, and running thence in a South westerly direction Three hundred (300) feet to a monument and post being the S.E. cor. of the Copper Glance and S.W corner of the claim, thence in a North westerly direction Three hundred (200) feet, to a monument and post being the North west corner of the claim; thence in a North easterly direction Six hundred (600) feet to a monument and post being the North east corner of the claim, Thence in a South easterly direction Three hundred (200) feet to a monument and post being the South east corner of the claim, and thence in a South westerly direction Three hundred feet to the place of beginning.

This claim is situated in the Warren Mining District, Cochise County, Territory of Arizona, and the Initial mon. of the Copper Glance bears S 44° 30' W 600 feet from this mon. and notice. This claim is bounded upon the N.W. by the Copper Glance and is about one half a mile east of R. R. Stop and about two miles south from Bisbee

is an Amended Location Notice of the California Claim Located by Martin O'Hare on the 6th day of

Territory of
County of
I, W. W. Brown
Recorder of
Office.

1897 and recorded in Book 14 of Records of Location's at page 468 in the Office of the County Recorder of the aforesaid county of Arizona to which reference is hereby made, and this Amended Location Notice is made and posted to correct errors in the description in the said Original Location Notice.

Posted on the ground this 17th day of March 1898

Witness

W. W. Brown
Recorder of mines
Book 14 page 530

Martin O'Hare

Territory of Arizona,
County of Cochise, ss.

I, Frank Bares, County Recorder in and for said County, do hereby
certify that the attached instrument is a true and correct copy of the
Location Notice of the *Cole Forman* Mine, recorded in Book
Location Mines, at page 530, as the same appears of record in my said
Record of

Witness my hand and official seal this
the 13th day of August, A.D. 1899.



Frank Bares
County Recorder.

Amended Notice of Location.

Notice is hereby given, That the Continent lode
 and mining claim, has been located, by Martin O'Hare
 on the 17th day of March
 1898 being Fifteen hundred feet in length and Six
hundred feet wide; that is Three hundred
 feet on each side of the center of the claim, lode and discovery shaft, length-wise of the
 claim, and the general course of the lode and claim is North Westly South
Eastly and — is described as follows, to-wit:
 Commencing at the North Westly center end of the Claim a
 monument and post on which this notice is posted, and
 running thence in a South Westly direction Three hundred
(300) feet to a monument and post being the North
West corner of the claim, thence in a South Eastly
 direction Fifteen hundred (1500) feet, to a monument
and post being the South West corner
 of the claim; thence in a North Eastly direction Six
hundred (600) feet to a monument and post being the
South East corner of the claim, Thence in a North Westly
 direction Fifteen hundred feet to a monument and
post being the North East corner of the claim, and
 thence in a South Westly direction Three hundred feet
 to the place of beginning.

This claim is situated in the Starum Mining District,
Cochise County, Territory of Arizona, and ~~the~~ joining the
Confidence upon the West. This claim
 is about one half mile east of R.R.
Gap and about two miles south from
Bieber

This is an Amended Location Notice of the Continent
 Mining Claim Located by Martin O'Hare
 on the 6th day of
November 1897 and recorded in Book 14 of Records of
 mines at page 467 & 468 in the Office of the County Recorder of the aforesaid county of
Cochise to which reference is hereby made, and this Amended Location Notice is
 made and posted to correct errors in the description in the said Original Location Notice.
 Posted on the ground this 17th day of March 1898

Witness Pete Weidner Martin O'Hare

Records furnished
 Book 14, page 531,
 FILED & RECORDED at request of John P. Martin marex 23rd AP 1898. at 9 am.
M. J. Brown, Recorder
 by Carl Upton Deputy

Amended Notice of Location.

Notice is hereby given, That the Confederate lode and mining claim, has been located, by Martin O'Hare

on the 17 day of March 1898 being Fifteen hundred feet in length and Six hundred feet wide; that is three hundred feet on each side of the center of the claim, lode and discovery shaft, length-wise of the claim, and the general course of the lode and claim is North westerly and South Easterly is described as follows, to-wit:

Commencing at the North west center end of the Claim a monument and post on which this notice is posted, and running thence in a South westerly direction three hundred (300) feet to a monument and post being the S.W. Cor of the Copper Glance N.W. corner of the claim, thence in a South easterly direction Fifteen hundred feet, to a monument and post being the South west corner of the claim; thence in a North easterly direction Six hundred (600) feet to a monument and post being the South east corner of the claim, Thence in a North westerly direction Fifteen hundred feet to a monument and post being the North east corner of the claim, and thence in a South westerly direction three hundred feet to the place of beginning.

This claim is situated in the Warren Mining District, Cochise County, Territory of Arizona, and the North west center and initial mon. is also the Initial mon. of the Copper Glance and the N.W. Center of the moder which is also the S.W. Center of the Byan. Bears S 51° 28' W 811.8 ft. a shaft runs upon ledge of Copper and bears S 45° 0' E 12 ft from this mon. This claim is the South East extension of the Copper Glance and about one half a mile east of P.R. Gap and about two miles South from Bisbee

This is an Amended Location Notice of the Confederate Mining Claim Located by Martin O'Hare



on the 17 day of January 1896 and recorded in Book 9 of Records of mines at page 618 in the Office of the County Recorder of the aforesaid county of Cochise to which reference is hereby made, and this Amended Location Notice is made and posted to correct errors in the description in the said Original Location Notice.

Posted on the ground this 17th day of March 1898

Witness

Peter Weidner

Martin O'Hare

Recorder of mines

Book 14 page 557

FILED & RECORDED at request of

James Reilly, March 29th 1898 at 11-10 am
Recorder of mines

Amended Notice of Location.

Notice is hereby given, That the Constock lode and mining claim, has been located, by Martin O'Hare on the 17th day of March 1898, being Thirteen hundred feet in length and Six hundred (600) feet wide; that is Three hundred feet on each side of the center of the claim, lode and discovery shaft, length-wise of the claim, and the general course of the lode and claim is North Westly and South Eastly and is described as follows, to-wit:

Commencing at the North West center end of the Claim a monument and post on which this notice is posted, and running thence in a South Westly direction Three hundred feet to a monument and post being the N.E. cor of the Confidence and NW corner of the claim, thence in a South Eastly direction Thirteen hundred (300) feet, to a monument and post being the South West corner of the claim; thence in a North Eastly direction Six hundred (600) feet to a monument and post being the South East corner of the claim, Thence in a North Westly direction Thirteen hundred feet to a monument and post being the North East corner of the claim, and thence in a South Westly direction Three hundred feet to the place of beginning.

This claim is situated in the Navaho Mining District, Cochise County, Territory of Arizona, and the Constock is the South East extension of the California and joins the Confidence upon the North East. And is about one half mile east of R. R. Gap and about two miles South from Bisbee.

This is an Amended Location Notice of the Constock Mining Claim Located by Martin O'Hare on the 6th day of November 1897 and recorded in Book 14 of Records of mines at page 467 in the Office of the County Recorder of the aforesaid county of Cochise to which reference is hereby made, and this Amended Location Notice is made and posted to correct errors in the description in the said Original Location Notice. Posted on the ground this 17th day of March 1898

Witness Peter Weidner Martin O'Hare

copy of original
sent to U.S. page 532

FILED & RECORDED at request of John B. Martin, March 23rd A.D. 1898, at 9 AM
M. J. Frome, Recorder
by A. A. O. Upton Deputy

Amended Notice of Location.

Notice is hereby given, That the Bryan lode and mining claim, has been located, by James Letson on the 4th day of March 1898 being ^{Three hundred} Eleven and Seventy feet in length and six hundred feet wide; that is three hundred feet on each side of the center of the claim, lode and discovery shaft, length-wise of the claim, and the general course of the lode and claim is Northwesterly and Southerly is described as follows, to-wit:

Commencing at the Stake in monument at South center end of the Claim a monument of stones on which this notice is posted, and running thence in a S 79° 0' or there direction ^{Three hundred} (300) feet to a monument and stops being the South west corner of the claim, thence in a N 16° 0' or there Eleven hundred direction and Seventy feet, to a monument of stones being the North west corner of the claim; thence in a N 79° 0' E Six hundred direction and (600) feet to a monument of stone being the North east corner of the claim, Thence in a S 16° 0' E Eleven hundred direction and Seventy (1170) feet to a monument of stones being the South east corner of the claim, and thence in a S 79° 0' or there direction ^{Three hundred} (300) feet to the place of beginning.

This claim is situated in the Warren Mining District, Cochise County, Territory of Arizona, and the South end line of this claim is the North end line of the Modoc mining claim, and the West side line is the East side line of the Buckley, O'Neil mining claim. A shaft 446 ft deep bears N 16° 30' or there 88 ft from the South end center of this claim.

This is an Amended Location Notice of the Bryan Mining Claim Located by James Letson on the 27th day of October 1896 and recorded in Book 14 of Records of mines at page 150 in the Office of the County Recorder of the aforesaid county of Cochise to which reference is hereby made, and this Amended Location Notice is made and posted to correct errors in the description in the said Original Location Notice.

Posted on the ground this 4th day of March 1898

Witness

Geo Dohoney

James Letson

Records of mines

Book 14, page 150

FILED & RECORDED at request of

John P. Martin March 23rd A.D. 1898. at 9 am. M. J. Brown, County Recorder, Co. D. Upton, Deputy



Territory of Arizona,
County of Cochise, ss.

I, Frank Hare, County Recorder of said Cochise County, do hereby
certify that the attached instrument is a true and correct copy of the
Location Notice of the *Wilson*
in Book 14 of Record of Mines, at page 534, as the same
appears of record in my said office.

Witness my hand and official seal this

18th day of August A.D. 1899.

Frank Hare
County Recorder.



Amended Notice of Location.

Notice is hereby given, That the Modoc lode and mining claim, has been located, by H.R. Hauniger on the 22nd day of March 1898 being Three hundred feet in length and Six hundred feet wide; that is three hundred feet on each side of the center of the claim, lode and discovery shaft, length-wise of the claim, and the general course of the lode and claim is North westerly and South easterly is described as follows, to-wit:

Commencing at the North center end of the Claim a monument and post on which this notice is posted, and running thence in a S 79° 0' W direction Three hundred (300) feet to a monument and stake being the North west corner of the claim, thence in a South 36° 0' E Three hundred (300) feet, to a monument and post being the South west corner of the claim; thence in a N 79° 0' E Six hundred (600) feet to a monument and post being the South east corner of the claim, Thence in a N. 36° 0' W Three hundred (300) feet to a monument and post being the North east corner of the claim, and thence in a S 79° 0' W direction Three hundred (300) feet to the place of beginning.

This claim is situated in the Maricopa Mining District, Cochise County, Territory of Arizona, and the N W corner and initial Mon. is the South east corner and initial Mon. of the Bryan mining claim. From initial Mon. a shaft 4 x 6 ft deep sunk upon cap rock bears S 16° 30' E 48 ft.

This is an Amended Location Notice of the Modoc Mining Claim Located by George Hill on the 31st day of March 1896 and recorded in Book 14 of Records of mines at page 36 in the Office of the County Recorder of the aforesaid county of Cochise to which reference is hereby made, and this Amended Location Notice is made and posted to correct errors in the description in the said Original Location Notice.

Posted on the ground this 22nd day of March 1898.

Witness

J. F. White

H. R. Hauniger
The Present Owner

Records of mines
Book 14, page 556

FILED & RECORDED at request of

James Bailly March 29th A.D. 1898 at 11-10 am
M. J. Stone County Recorder
at State U.S. Deputy

Territory of Arizona,
County of Cochise, ss.

I, Frank Hare, County Recorder of said Cochise County, do hereby
certify that the attached instrument is a true and correct copy of the
location notice of the ¹⁴ Record of Mines, at page 55 c, as the same appears in
Book 4, Record of Mines, at page 55 c, as the same appears in
record in my said office.

Witness my hand and official/seal this

12th day of August A.D. 1899.

Frank Hare
County Recorder.



SURVEY N^o 1392

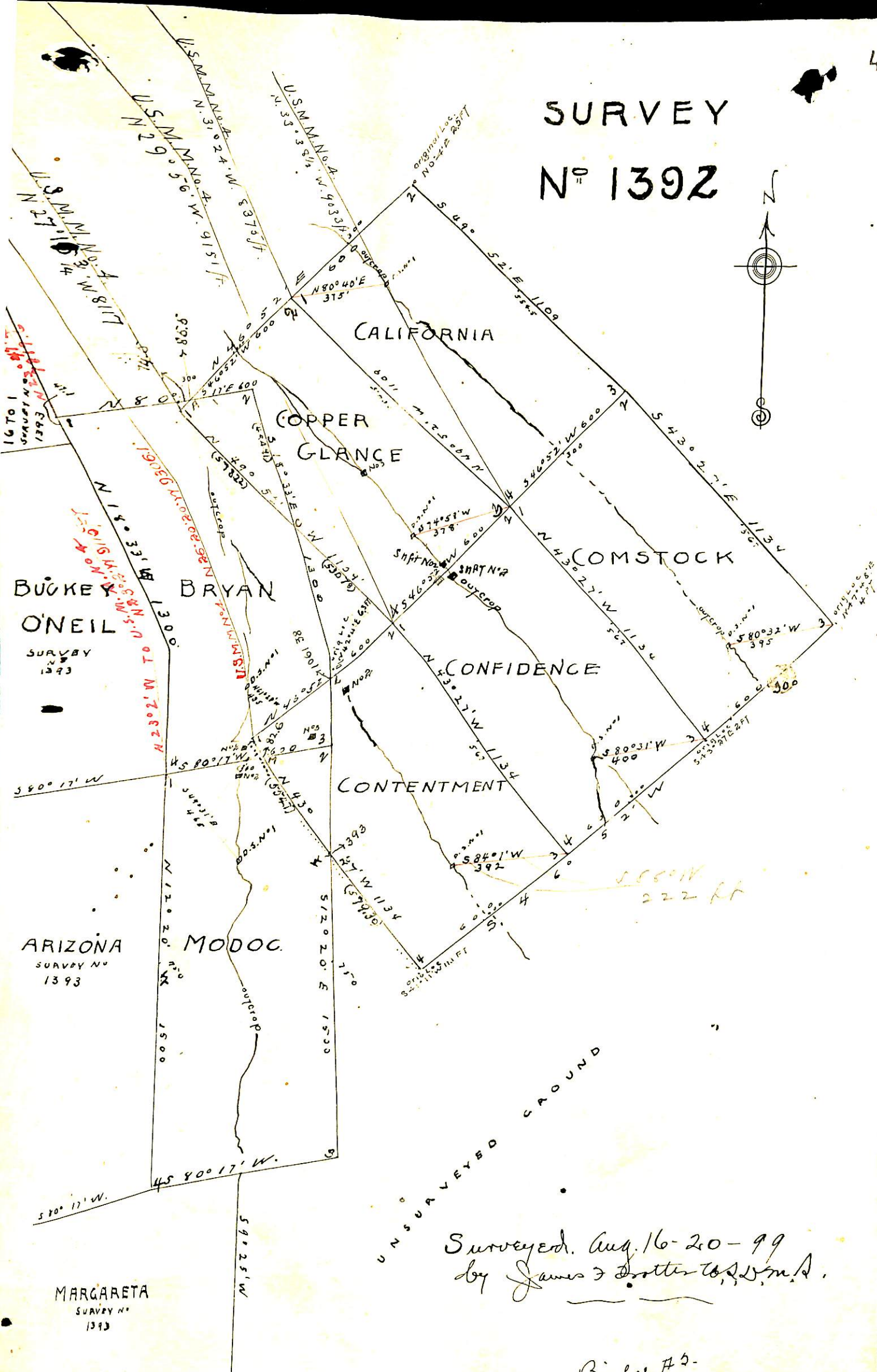
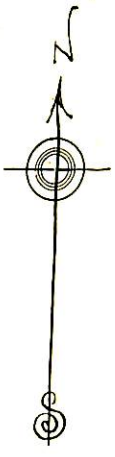

BUCKEY
O'NEIL
SURVEY
NO
1393

ARIZONA
SURVEY NO
1393

MARGARETA
SURVEY NO
1393

Surveyed Aug. 16-20-99
by James F. Dotter to U.S.M.A.

Bisbee #2.
9/6-99-

SCALE 400 FEET = 1. INCH

(4-687.)

Surveyor General's Certificate of Approval of Field Notes and Survey of Mining Claim.

Department of the Interior,

Office of U. S. Surveyor General,

Tucson, Arizona.

October 13, 1899.

I, U. S. Surveyor General for District of Arizona,

do hereby certify that the foregoing and hereto attached Field Notes and Return of the Survey of the Mining Claim of The South Bisbee Copper Mining and Townsite Improvement, Company,

known as the Copper Glance, California, Contentment, Confidence, Comstock, Bryan and Modoc.

situate in Warren, mining district, Cochise, County, Arizona,

in Section APPROX., Township No. 23 S., Range No. 24 E. (unsurveyed).

designated as Survey No. 1392.

executed by James F. Trotter, U. S. Deputy Mineral

Surveyor, August 16th-20th, 18 99, under my instructions dated

August 14th, 18 99, have been critically examined and the

necessary corrections and explanations made, and the said Field Notes and Return, and

the Survey they describe, are hereby approved. A true copy of the copy of the location

certificate filed by the applicant for survey is included in the field notes.

George Christ

U. S. Surveyor General for Arizona.