

**M
S
-**

0

1

4

1

1

(4-683.)

Mineral Survey No. 1411

Lot No.

Prescott

..... Land District.

FIELD NOTES

OF THE SURVEY OF THE MINING CLAIM OF

G. W. Middleton, H. C. Krueger and

H. J. Ingers

KNOWN AS THE

Denver, Chicago, New York, Brooklyn & Newport

Black Hills

..... Mining District,

Yavapai County, Arizona

(approx.) Section 19, Township 14 N, Range 2 E (unsurveyed.)

Surveyed under instructions dated Sept 28th, 1899

by J. J. Fisher

U. S. Deputy Mineral Surveyor

Claims located Nov. 23/98, Sep. 15/98, Sep. 15/98, Sep. 15/98 & Nov. 23, 1898.

Survey commenced Oct. 9th, 1899.

Survey completed Oct. 12th, 1899.

6-101

Address

J. G. Morris Atty for Claimants
Prescott
Arizona

PRELIMINARY OATHS OF ASSISTANTS IN SURVEY OF MINING CLAIM.

WE, E. H. Draper and J. B. Tilton,
do solemnly swear that we will well and faithfully execute the duties of chain carriers;
that we will level the chain upon even and uneven ground and plumb the tally-pins,
either by sticking or dropping the same; that we will report the true distance to all
notable objects, and the true length of all lines that we assist in measuring, to the best
of our skill and ability, and in accordance with instructions given us, in the survey of
the Mining Claim of G. W. Middleton, H. C. Krueger, & H. J. Subers
, known as the
Denver, Chicago, New York, Brooklyn & Newport
situate in Black Hills mining district,
Yavapai County, Arizona
in Section _____, Township No. _____, Range No. _____.

E. H. Draper _____, Chainman.

J. B. Tilton _____, Chainman.

Subscribed and sworn to by the above-named persons before
My commission expires _____
May 10, 1900. me this 9th day of Oct., 1899.

J. J. Fisher
Notary Public

I, E. H. Draper, do solemnly swear that I will well and
truly perform the duties of axeman, in the establishment of corners and other duties,
according to instructions given me and to the best of my skill and ability, in the survey
of the Mining Claim of G. W. Middleton, H. C. Krueger & H. J. Subers
known as the Denver, Chicago, New York, Brooklyn & Newport
more fully described in the preceding affidavit.

E. H. Draper _____, Axeman.

Subscribed and sworn to by the said E. H. Draper
before me this 9th day of
Oct., 1899.

My commission expires _____
May 10, 1900.

J. J. Fisher
Notary Public

I, J. B. Tilton, do solemnly swear that I will
well and truly perform the duties of flagman, in the establishment of corners and other
duties, according to instructions given me and to the best of my skill and ability, in the
survey of the Mining Claim of G. W. Middleton, H. C. Krueger & H. J. Subers
known as the Denver, Chicago, New York, Brooklyn & Newport
more fully described in the preceding affidavit.

J. B. Tilton _____, Flagman.

Subscribed and sworn to by the said J. B. Tilton
before me this 9th day of
Oct., 1899.

My commission expires _____
May 10, 1900.

J. J. Fisher
Notary Public.

(1)

SURVEY No. 1411

Feet

Newport Lode.

Beginning at N. C. end of claim, identical with location mon. A slate stone, set one foot in ground, along side built a mon. of stones, 3 x 3 ft.

Stone marked N. C. E. N. No. 1411.

Thence N. $79^{\circ} 35'$ W.

Var. $14^{\circ} 15'$ E.

300

To cor. No. 1, Identical with N. W. cor. of the loc. A slate stone set one foot in ground, along side built a mon. of stones, 3 x 3 ft. Stone marked N. No. 1-1411.

A X on slate reef, marked B. R. N. No. 1-1411. brs. N. $52^{\circ} 32'$ E. 70.5 ft.

$1/4$ sec. cor. between sec.s 24 & 19 T. 14 N. R. 1 and 2 E. G. & S. R. M. brs. S. $47^{\circ} 47'$ W. 944.8 ft.

Thence S. $10^{\circ} 35'$ W.

Var. $14^{\circ} 15'$ E.

750

W.
To side mon. a mon. of stones 3 x 3 ft.

1500

To cor. No. 2, Identical with S. W. cor. of loc.

A granite stone 6 x 8 x 24 ins. set one foot in ground, along side built a mon. of stones 3 x 3 ft. Stone marked N. No. 2-1411.

A x on a granite rock in place, marked B. R. N. No. 2-1411, brs. N. $45^{\circ} 10'$ E. 56 ft.

A x on a granite rock in place, marked B. R. N. No. 2-1411, brs. S. $85^{\circ} 12'$ E. 20.5 ft.

SURVEY No. 1411.

Feet	Thence S. $79^{\circ} 35'$ E. Var. $14^{\circ} 15'$ E.
300	To S. center end, Identical with loc. mon. A granite stone 6 x 8 x 24 ins. set one foot in ground, along side built a mon. of stones 3 x 3 ft. Stone marked S. C. E. N. No. 1411
600	Same course , to cor. No. 3 , Identical with cor. of the loc. which is also cor. No. 2, Denver and cor. No. 1, Chicago, all of this survey. A granite stone 8 x 10 x 24 ins. set one foot in ground, along side built a mon. of stones 3 x 3 ft. Stone marked N. No, 3-1411, same stone marked D. No, 2-1411 and C. No. 1-1411, for cor.: No.s 2 & 1 of Denver and Chicago lodes of this survey. A x on a granite rock in place, marked B. R. N. NO. 3-1411, brs. S. $36^{\circ} 37'$ W. 58 ft. A x on a granite rock in place, marked B. R. D. No. 2-1411, brs. S. $80^{\circ} 20'$ E. 11.2 ft. A x on a granite rock in place, marked B. R. C. No. 1-1411, brs. S. $48^{\circ} 50'$ E. 67.5 ft.
750	Thence N. $10^{\circ} 35'$ E. Var. $14^{\circ} 15'$ E.
1500	To center side mon. a mon. of stones 3 x 3 ft. To cor. No. 4, which is also cor. No. 1, Denver lode of this survey. Identical with the locations. A granite stone 6 x 8 x 24 ins. set one foot in ground, along side built a mon. of stones 3 x 3 ft. Stone marked N. No. 4-1411, same stone marked D. No. 1-1411. for cor. No. 1, Denver lode of this survey. A x on a granite rock in place, marked B. R. N. No. 4-1411, brs. N. $52^{\circ} 50'$ W. 98.5 ft.

SURVEY NO. 1411.

Feet.	<p>A x on a granite rock in place, marked B. R. D. No. 1-1411. brs. S. 15° 41' E. 95 ft.</p>
	<p>Thence N. 79° 35' W. Var. 14° 15' E.</p>
300	<p>To N. C. end, the place of beginning survey of exterior boundaries.</p>
	<p style="text-align: center;">————— DENVER LODGE.</p> <p>Beginning at N. C. end of claim, Identical with N. C. end of the loc. A granite stone 6 x 10 x 24 ins. set one foot in ground, along side built a mon. of stones 3 x 3 ft. Stone marked N. C. E. D. No. 1411.</p>
	<p>Thence N. 79° 35' W. Var. 14° 15' E.</p>
300	<p>To cor. No. 1, Identical with loc. which is also cor. No. 4, Newport lode of this survey, cor. described above.</p>
	<p>1/4 sec. cor. between sec.s 24 & 19 T. 14 N. R. 1 and 2 E. G. & S. R. M. brs. S. 67° 48' W. 1393.1 ft.</p>
	<p>Thence S. 10° 35' W. Var. 14° 15' E.</p>
750	<p>To center side mon. which is also center side mon. of Newport lode of this survey. Mon. described above.</p>
1500	<p>To cor. No. 2, Identical with cor. of the loc. Which is also cor. No,s 3 & 1, Newport and Chicago lodes of this survey. Cor. described above.</p>

(4)

SURVEY NO. 1411.

Feet.	Thence S. 79° 35' E.
	Var. 14° 15' E.
300	<p>To S. C. end mon. which is also the N. C. end mon. of the Chicago lode of this survey. Identical with the locations. A granite stone 4 x 10 x 24 ins. set one foot in ground, along side built a mon. of stones 3 x 3 ft. Stone marked S. C. E. D. No. 1411. Same stone marked N. C. E. C. No. 1411.</p>
600	<p>Same course to cor. No. 3, which is also cor. No,s 1, 2 and 4, of Brooklyn, New York and Chicago lodes of this survey.</p> <p>A granite stone 10 x 12 x 24 ins. set one foot in ground, along side built a mon. of stones 3 x 3 ft.</p> <p>Stone marked D. No. 3-1411, same stone marked B. No. 1-1411, N. Y. No. 2-1411 and C. No. 4-1411, for cor. No,s 1, 2 and 4 of Brooklyn, New York and Chicago lodes of this survey.</p> <p>A x on a granite rock in place, marked B. R. D. No. 3-1411, brs. N. 19° 55' W. 105 ft.</p> <p>A x on a granite rock in place, marked B. R. B. No. 1-1411, brs.S 83° 15' E. 40 ft.</p> <p>A x on a granite rock in place, marked B. R. N. Y. No. 2-1411, brs. N. 60° 6' E. 84.5 ft.</p> <p>A x on a granite rock in place, marked B. R. C. No. 4-1411, brs. S. 33° 40' E. 72 ft.</p>
	Thence N. 10° 35' E.
	Var. 14° 15' E.
750	<p>To center side mon. which is also center side mon. of New York lode of this survey. Identical with loc. A mon. of stones 3 x 3 ft.</p>

SURVEY NO. 1411.

Feet.
 1500 Same course to cor. No. 4, which is also cor. No. 1, New York lode of this survey. Identical with loc. A granite stone 8 x 15 x 30 ins. set one foot in ground, along side built a mon. of stones 3 x 3 ft. Stone marked D. No. 4-1411, same stone marked N. Y. No. 1-1411, for cor. No. 1, New York lode. A x on a granite rock in place, marked B. R. D. No. 4-1411, brs. S. 43° 40' W. 57 ft. A x on a granite rock in place, marked B. R. N. Y. No. 1-1411, brs. N. 55° 40' E. 45 ft.

Thence N. 79° 35' W.
 Var. 14° 15' E.

300 To N. C. end the place of beginning survey of exterior boundaries.

NEW YORK LODGE.

Beginning at N. C. end mon. Identical with N. C. end of the loc. A granite stone 6 x 10 x 30 ins. set one foot in ground, along side built a mon. of stones 3 x 3 ft. Stone marked N. C. E. N. Y. No. 1411.

Thence N. 79° 35' W.
 Var. 14° 15' E.

300 To cor. No. 1, which is also cor. No. 4, of Denver lode of this survey. Cor. described above.

1/4 sec. cor. between sec,s 24 & 19 T. 14 N. R. 1 and 2 E. G. & S. R. M. brs. S. 77° 23' W. 1925.8 ft.

SURVEY No. 1411.

Feet.	Thence S. 10° 35' W.
	Var. 14° 15' E.
750	To center side mon. which is also the center side mon. of the Denver lode of this survey. Mon. described above.
1500	To cor. No. 2, which is also cor. No.s 1, 3 and 4, of Brooklin, Denver and Chicago lode claims of this survey, Cor. described above. Thence S. 79° 35' E. Var. 14° 15' E.
300	To S. C. end, which is also the N. C. end of the Brooklin lode of this survey, identical with loc. A slate stone 5 x 20 x 30 ins. set one foot in ground, along side built a mon. of stones 3 x 3 ft. Stone marked S. C. E. N. Y. No. 1411, and N. C. E. B. No. 1411.
600	Same course to cor. No. 3, which is also cor. No. 4, Brooklin lode of this survey, identical with loc. A granite stone 6 x 8 x 24 ins. set one foot in ground, along side built a mon. of stones 3 x 3 ft. Stone marked N. Y. No. 3-1411, same stone marked B. No. 4-1411, for cor. No. 4, Brooklin lode of this survey. A x on a granite rock in place, marked B. R. N. Y. No. 3-1411, brs. N. 76° 15' E. 22 ft. A x on a granite rock in place, marked B. R. B. No. 4-1411, brs. S. 30° 22' E. 52.5 ft.

(7)

SURVEY NO. 1411.

Feet. Thence N. 10° 35' E.
 Var. 14° 15' E.

750 To center side mon. identical with loc. A mon. of stones 3 x 3 ft.

1500 To cor. No. 4, Identical with cor. of loc.
 A granite stone 6 x 10 x 24 ins. set one foot in ground, along side built a mon. of stones 3 x 3 ft.
 Stone marked N. Y. No. 4-1411, A x on a granite rock in place, marked B. R. N. Y. No. 4-1411, brs. S. 28° 20' W. 80. 5 ft. A x on a granite rock in place, marked B. R. N. Y. No. 4-1411, brs. S. 11° 33' E. 91.5 ft.

Thence N. 79° 35' W.
 Var. 14° 15' E.

300 To N. C. end the place of beginning survey of exterior boundaries.

CHICAGO LODGE.

Beginning at N. C. end of claim, which is also the S. C. end of the Denver lode of this survey,
 Mon. described above.

Thence N. 79° 35' W.
 Var. 14° 15' E.

300 To cor. No. 1, which is also cor. No.s 2 and 3, Denver and Newport lodes of this survey.
 Corner described above.
 1/4 sec. cor. between sec.s 24 & 19, T. 14 N. R. 1 and 2 E. *G.* & S. R. M. brs. N. 46° 56' W. 1388.7 ft.

(8)

SURVEY NO. 1411.

Feet.	Thence S. 10° W.
750	Var. 14° 15' E. To center side mon. Identical with loc. mon. A mon. of stones 3 x 3 ft.
1500	To cor. No. 2, Identical with corner of the loc. A granite stone 6 x 10 x 24 ins. set one foot in ground, along side built a mon. of stones 3 x 3 ft. Stone marked C. No. 2-1411. A x on a granite rock in place, marked B. R. C. No. 2-1411, brs. S. 84° 28' E. 154.5 ft. A x on a granite rock in place, marked B. R. C. No. 2-1411, brs. S. 36° 37' W. 180 ft.
300	Thence S. 79° 35' E. Var. 14° 15' E. To S. C. end mon. Identical with loc. mon. A granite stone 8 x 10 x 24 ins. set one foot in ground, along side built a mon. of stones 3 x 3 ft. Stone marked S. C. E. C. No. 1411.
600	Same course to cor. No. 3, which is also cor. No. 2, Brooklin lode of this survey. Identical with loc. A granite stone 6 x 10 x 24 ins. set one foot in ground, along side built a mon. of stones 3 x 3 ft. Stone marked C. No. 3-1411, same stone marked B. No. 2-1411, for cor. No. 2, Brooklin lode of this survey. A x on a granite rock in place, marked B. R. C. No. 3-1411, brs. S. 55° 25' W. 46 ft. A x on a granite rock in place, marked B. R. B. No. 2-1411, brs. N. 12° 45' W. 33.5 ft.

SURVEY No. 1411.

Feet.

Thence N. 10° E.Var. $14^{\circ} 15'$ E.

750

To center side mon. which is also the center side mon. of the Brooklin lode of this survey, identical with center side mon. of the loc. A mon. of stones 3 x 3 ft.

1500

To cor. No. 4, which is also cor. No.s 1, 2 and 3, of Brooklin, New York and Denver lodes of this survey. Corner described above.

Thence N. $79^{\circ} 35'$ W.Var. $14^{\circ} 15'$ E.

300

To N. C. end, the place of beginning survey of exterior boundaries.

 BROOKLYN LODE.

Beginning at N. C. end, which is also the S. C. end of the New York lode of this survey, mon. described above.

Thence N. $79^{\circ} 35'$ W.Var. $14^{\circ} 15'$ E.

300

To cor. No. 1, which is also cor. No.s 2, 3 and 4, of the New York, Denver and Chicago lodes of this survey. Cor. described above.

Thence S. 10° W.Var. $14^{\circ} 15'$ E.

750

To center side mon. which is also the center side mon. of the Chicago lode of this survey, monument described above.

(10)

SURVEY NO. 1411.

Feet.	BROOKLYN LODGE.
1500	To cor. No. 2, which is also cor. No. 3, of the Chicago lode of this survey, cor. described above.
	Thence S. 79° 35' E.
	Var. 14° 15' E.
300	To S. C. end mon. Identical with the loc. A granite stone 6 x 8 x 24 ins. set one foot in ground, stone marked S. C. E. B. No. 1411. Along side built a mon. stones 3 x 3 ft.
600	To cor. No. 3, Identical with cor. of the loc. A granite stone 8 x 10 x 24 ins. set one foot in ground, along side built a mon. of stones, 3 x 3 ft. Stone marked B. No. 3-1411. A x on a granite rock in place, marked B. R. B. No. 3-1411, brs. S. 28° 3' W. 50 ft. A x on a granite rock in place, marked B. R. B. No. 3-1411, brs. N. 32° 10' W. 10 ft.
	Thence N. 10° E..
	Var. 14° 15' E.
750	To center side mon. Identical with loc. mon. A mon. of stones 3 x 3 ft.
1500	To cor. No. 4, which is also cor. No. 3, of the New York lode of this survey. Cor. described above.
	Thence N. 79° 35' W.
	Var. 14° 15' E.
300	To N. C. end mon. the place of beginning survey of exterior boundaries. From cor. No. 1, 1/4 sec. cor. between sec.s 24 & 19, T. 14 N. R. 1 and 2 E. G. & S. R. M. brs. N. 56° 38' W. 1921 ft.

SURVEY NO. 1411.

AREA

Newport lode-	- - - - -	-20.663 acres
Denver "	- - - - -	20.663 "
New York "	- - - - -	-20.663 "
Chicago "	- - - - -	-20.657 "
Brooklyn "	- - - - -	<u>-20.657</u> "
Total area lode claim-	- - - - -	103.303 acres.

LOCATION

This claim is located on unsurveyed land , but when surveyed will be in the W. 1/2 of sec. 19, T. 14 N. R. 2 E. of G. & S. R. Meridian.

This claim is bounded on the North by the "Mother Giant" lode claim, on the East by U. S. land, on the South by U. S. land and on the West by U. S. land.

VEINS

Newport vein extends from discovery shaft N. 10° 35' E. 750 ft. and S. 10° 35' W. 750 ft.

Denver vein extends from discovery shaft N. 10° 35' E. 520 ft. and S. 10° 35' W. 980 ft.

New York vein extends from discovery shaft N. 10° 35' E. 1334 ft. and S. 10° 35' W. 166 ft.

Chicago vein extends from discovery shaft N. 10° E. 300 ft. and S. 10° W. 1200 ft.

Brooklyn vein extends from discovery shaft N. 10° E. 500 ft. and S. 10° W. 1000 ft.

SURVEY NO. 1411.

EXPENDITURE OF FIVE HUNDRED DOLLARS

I certify that the value of the labor and improvements upon this claim, placed thereon by the claimants and their grantors, is not less than five hundred dollars for each location in this claim, and that said improvements consist of:

Newport Lode.

Dis. shaft, 4 x 6 ft. 10 ft. deep.

Which brs. from N. C. end mon. S. 10° 35' W. 750 ft.

Value \$ 100. 00

Denver Lode

Dis. shaft, 4 x 6 ft. 300 ft. deep , at the 285 ft.

level, a drift 4 x 6 ft. 60 ft. long is run East

and from the same level, a drift 4 x 6 ft. 20 ft.

long is run West. Shaft brs. from N. C. end mon.

S. 10° 35' W. 520 ft. Value \$5300.00

This shaft is intended as the main working shaft for the entire group of claims, and \$500.00 of the above improvements is to be credited to each of the Newport, New York, Chicago and Brooklyn lode claims.

New York Lode.

Dis. shaft, 4 x 6 ft. 10 ft. deep.

Which brs. from S. C. end mon. N. 10° 35' E. 166 ft.

Value \$100.00

Chicago Lode.

Dis. shaft, 4 x 6 ft. 10 ft. deep.

Which brs. from N. C. end mon. S. 10° W. 300ft.

Value \$100.00

Brooklyn Lode.

Dis. shaft, 4 x 6 ft. 10 ft. deep .

Which brs. from N. C. end mon. S. 10° W. 500 ft.

Value \$100.00

SURVEY NO. 1411.

INSTRUMENT.

This survey was made with a Gurley Solar Transit. The courses were deflected from the true meridian as determined by solar and Polaris observations. The distances were measured with a 100 ft. steel chain.

Note. - The disagreement between these field notes and the location certificates, with regard to courses, is due to errors in the latter.

Prescott Ariz.

Oct. 20th. 1899.



U. S. Dep. Min. Sur.

FINAL OATHS FOR SURVEYS.

LIST OF NAMES.

A list of the names of the individuals employed by J. J. Fisher
 United States Deputy Mineral Surveyor, to assist in running, measuring, and marking the lines
 corners and boundaries described in the foregoing field notes of the survey of the mining claim
 of G. W. Middleton, H. C. Krueger and H. J. Swers
 known as the Dumas, Chicago, New York, Brooklyn and Newport
 and showing the respective capacities in which they acted.

- E. H. Draper , Chainman.
- J. B. Tilton , Chainman.
- E. H. Draper , Axman.
- J. B. Tilton , Flagman.

FINAL OATHS OF ASSISTANTS.

We, E. H. Draper
 and J. B. Tilton , do solemnly swear that we assisted J. J. Fisher
 , United States Deputy Mineral Surveyor, in marking the corners and
 surveying the boundaries of the mining claim of G. W. Middleton, H. C. Krueger,
and H. J. Swers
 , known as the Dumas, Chicago,
New York, Brooklyn and Newport. , represented
 in the foregoing field notes as having been surveyed by said deputy mineral surveyor and under
 his direction; and that said survey has been in all respects, to the best of our knowledge and
 belief, faithfully and correctly executed, and the corner and boundary monuments established
 according to law and the instructions furnished by the United States Surveyor-General for
Arizona

- E. H. Draper , Chainman.
- J. B. Tilton , Chainman.
- E. H. Draper , Axman .
- J. B. Tilton , Flagman.

My commission expires May 10, 1900. Subscribed and sworn to by the above-named persons before me
 this 12th day of Oct., 18 99

J. J. Fisher
 Notary Public

FINAL OATH OF U. S. DEPUTY MINERAL SURVEYOR

I, J. J. Fisher, U. S. Deputy Mineral Surveyor, do solemnly swear that, in pursuance of instructions received from the United States Surveyor General for Oregon, dated Sept. 28 1899, I have, in strict conformity to the laws of the United States, the official regulations and instructions thereunder, and the instructions of said Surveyor General, faithfully and correctly executed the survey of the Mining Claim of G. W. Middleton, H. C. Krueger and H. J. Subers, known as the Denver, Chicago, New York, Brooklyn, Newport, situate in Black Hills Mining District, Yavapai County, Oregon, in Section 19 Township No. 14 N. Range No. 7 E. (unsurveyed) and designated as Survey No. 1411, as represented in the foregoing field notes, which accurately show the boundaries of said mining claim as distinctly marked by monuments on the ground, and described in the attached copy of the location certificate, which was received by me from the Surveyor General with said instructions, and that all the corners of said survey have been established and perpetuated in strict accordance with the law, official regulations and instructions thereunder; and I do further solemnly swear that the foregoing are the true and original field notes of said survey and my report therein, and that the labor expended and improvements made upon said mining claim by claimant or theirs grantors are as therein fully stated, and that the character, extent, location and itemized value thereof are specified therein with particularity and full detail, and that no portion of said labor or improvements so credited to this claim has been included in the estimate of expenditures upon any other claim.

J. J. Fisher
U. S. Deputy Mineral Surveyor.

Subscribed and sworn to by the said J. J. Fisher
U. S. Deputy Mineral Surveyor, before me a Notary Public, in and for Yavapai County, Ariz. Terr. this twentieth day of October 1899.

Ziba O. Brown
Notary Public



Affidavit of Five Hundred Dollars Improvements.

We, E. H. Draper, and J. B. Tilton

of lawful age, being first duly sworn according to law, depose and say: that we are acquainted with the ^{summers, Johnson, York, Campbell and Newport} mining claim, situate

in Black Hills Mining district, Yavapai County,

Arizona Territory, for which G. W. Middleton, H. C. Krueger, and

H. J. Sanders

have made application for survey prior to application for patent under the provisions of the Act of Congress, approved May 10, 1872; and that the labor done and improvements made thereon by the applicants and ^{their} grantor exceed Five Hundred Dollars in value, ^{for each location in this claim} and further that we are not personally interested in said mine.

E. H. Draper

J. B. Tilton

TERRITORY OF ARIZONA,

County of Yavapai

} ss:

Sworn to and subscribed before me, this 12th

day of October, 1897.

J. J. Fisher
Notary Public.

My commission expires
May 10, 1900.

Amended Notice of Mining Location.

QUARTZ CLAIM.

To All Whom It May Concern:

This mining claim, the name of which is the Denver
Mining Claim, situate on lands belonging to the United States of America, and in which there are valuable mineral deposits, was entered upon and located for the purpose of exploration and purchase by E. W. Middleton and H. C. Krueger

the undersigned, on the 23^d day of November 1898.
The length of this claim is Fifteen hundred feet,
and we claim Five hundred and thirty (530) feet
in a N 10° E direction and 970
feet in a S 10° W direction from

the center of the discovery shaft, at which this notice is posted, lengthwise of the claim, together with Six hundred feet in width of the surface grounds, on each side of the center of said claim. The general course of the lode deposit and premises is from the N 10° E to the S 10° W

The claim is situated and located in the Black Hills Mining District, in Yavapai County, in the Territory of Arizona, about one and one half miles in a N. Easterly direction from The Dick Thomas Ranch on the "Aqua Fria" & from the N. Center Mon. Highest Pt. of Black Hills or N. 3° E about 5 miles dist; Granite Mt. - brs N 79° 30' W & Silver Belt Mt. - brs S. 37° W
The surface boundaries of the claim are marked upon the ground as follows: Beginning at A Monument of Stone

at a point in a N 10° E direction 530 feet from the discovery shaft (at which this notice is posted), being in the center of the North end line of said claim; thence S. 80° E. 300 feet to a Monument of Stone, being the N. E. corner of said claim; thence S. 10° W 750 feet to a Monument of stone at the center of the East side line of said claim; thence S 10° W 750 feet to a Monument of stone being at the S. E. corner of said claim; thence N. 80° W 300 feet to a Monument of stone at the center of the South end of said claim; thence N 80° W 300 feet to a Monument of stone, being at the S. W. corner of said claim; thence N 10° E 750 feet to a Monument of stone being at the center of the West side line of said claim; thence N 10° E 750 feet to a Monument of stone at the N W corner of said claim; thence S. 80° E 300

feet to the place of beginning. This is an Amended Location of the Denver claim made Jan 8, 1898 by H. C. Krueger and recorded in Book 49 of mines page 37 Records of Yavapai Co. to comply with all requirements
All done under the provisions of Chapter Six, of Title XXXII, of the Revised Statutes of the United States, and of an Act of the General Assembly of Arizona, entitled "An Act Concerning Mines," approved March 20th, 1895.

Dated and posted on the ground this Twenty third day of November 1898.
E. W. Middleton
H. C. Krueger

Notice of Mining Location.

QUARTZ CLAIM.

To All Whom It May Concern:

This mining claim, the name of which is the Chicago Mining Claim, situate on lands belonging to the United States of America, and in which there are valuable mineral deposits, was entered upon and located for the purpose of exploration and purchase by G. W. Middleton and H. C. Krueger

the undersigned, on the 15th day of September 1898.

The length of this claim is fifteen hundred feet, and my claim fifteen hundred feet in a South-18° West direction and

feet in a monument direction from the center of the discovery shaft at which this notice is posted, lengthwise of the claim, together with fifteen hundred feet in width of the surface grounds, on each side of the center of said claim.

The general course of the lode deposit and premises is from the W. end center S 10° W. to the South end center

The claim is situated and located in the Black Hills Mining District, in Yavapai County, in the Territory of Arizona, about one mile in a N. 30° East direction from where the Prescott and Verde road crosses the Agua Fria at Dick Thomas ranch.

The surface boundaries of the claim are marked upon the ground as follows: Beginning at a monument of stone at the center of the N. end line at a point in a Southwesterly direction 300 feet from the discovery shaft (~~at which this notice is posted~~), being in the center of the North end line of said claim; thence S. 80° E 300 feet to a monument of stone, being the N. E corner of said claim; thence S. 10° W 700 feet to a monument of stone at the center of the East side line of said claim; thence S 100 W 750 feet to a monument of stone being at the South East corner of said claim; thence N. 80° W 300 feet to a monument of stone at the center of the South end of said claim; thence N. 80° W 300 feet to a monument of stone, being at the S. W corner of said claim; thence N. 10° E. 750 feet to a monument of stone being at the center of the West side line of said claim; thence N. 10° E 750 feet to a monument of stone at the N. W corner of said claim; thence South 80° East 300 feet to the place of beginning.

All done under the provisions of Chapter Six, of Title XXXII, of the Revised Statutes of the United States, and of an Act of the General Assembly of Arizona, entitled "An Act Concerning Mines," approved March 20th, 1895.

Dated and posted on the ground this 15th day of September 1898
G. W. Middleton
H. C. Krueger

Notice of Mining Location.

QUARTZ CLAIM.

To All Whom It May Concern:

This mining claim, the name of which is the New York Mining Claim, situate on lands belonging to the United States of America, and in which there are valuable mineral deposits, was entered upon and located for the purpose of exploration and purchase by G. W. Middleton and H. C. Krueger

the undersigned, on the 15th day of September 1898

The length of this claim is fifteen hundred feet, and we claim fifteen hundred feet in a North 10° East direction and

feet in a Monument direction from the center of the discovery ~~shaft~~ at which this notice is posted, lengthwise of the claim, together with Six hundred feet in width of the surface grounds, on each side of the center of said claim. The general course of the lode deposit and premises is from the South 70° West to the North 10° East

The claim is situated and located in the Black Hills Mining District, in Yavapai County, in the Territory of Arizona, about one mile in a North 30° East direction from where the Prescott and Verdigrain road crosses the Agua Fria at the Dick Kincaid ranch

The surface boundaries of the claim are marked upon the ground as follows: Beginning at a Monument of Stone

at a point in a Westerly direction 166 feet from the discovery shaft (~~at which this notice is posted~~), being in the center of the South end line of said claim; thence South 80° East 300 feet to a Monument of Stone, being the South East corner of said claim; thence North 10° East 750 feet to a Monument of Stone at the center of the East side line of said claim; thence North 10° East 750 feet to a Monument of Stone being at the North East corner of said claim; thence North 50° West 300 feet to a Monument of Stone at the center of the North end of said claim; thence North 50° West 300 feet to a Monument of Stone, being at the North West corner of said claim; thence South 70° West 750 feet to a Monument of Stone being at the center of the West side line of said claim; thence North 10° West 750 feet to a Monument of Stone at the South West corner of said claim; thence South 50° East 300 feet to the place of beginning.

All done under the provisions of Chapter Six, of Title XXXII, of the Revised Statutes of the United States, and of an Act of the General Assembly of Arizona, entitled "An Act Concerning Mines," approved March 20th, 1895.

Dated and posted on the ground this 15th day of September 1898

G. W. Middleton
H. C. Krueger

Notice of Mining Location.

QUARTZ CLAIM.

To All Whom It May Concern:

This mining claim, the name of which is the Brookline Mining Claim, situate on lands belonging to the United States of America, and in which there are valuable mineral deposits, was entered upon and located for the purpose of exploration and purchase by G. W. Middleton, and

L. C. Krueger, the undersigned, on the 15th day of September 1898.

The length of this claim is thirteen hundred feet, and we claim five hundred feet in a North 10° East direction and one thousand feet in a South 10° West direction from the center of the discovery shaft, at which this notice is posted, lengthwise of the claim, together with six hundred feet in width of the surface grounds, on each side of the center of said claim. The general course of the lode deposit and premises is from the North 10° East to the South 10° West

The claim is situated and located in the Black Hills Mining District, in Yavapai County, in the Territory of Arizona, about one mile in a North 30° Easterly direction from where the Prescott & Verde

railroad crosses the Agua Fria at the Die Thomas ranch. The surface boundaries of the claim are marked upon the ground as follows: Beginning at a monument of stone

at a point in South 10° West direction 500 feet from the discovery shaft (at which this notice is posted), being in the center of the North end line of said claim; thence North 80° East 300 feet to a monument of stone, being the North East corner of said claim; thence North 70° West 700 feet to a monument of stone at the center of the East side line of said claim; thence South 10° West 700 feet to a monument of stone being at the South East corner of said claim; thence North 80° West 300 feet to a monument of stone at the center of the South end of said claim; thence North 50° West 300 feet to a monument of stone, being at the North West corner of said claim; thence North 70° East 700 feet to a monument of stone being at the center of the West side line of said claim; thence North 70° East 700 feet to a monument of stone at the North West corner of said claim; thence South 50° East 300 feet to the place of beginning.

All done under the provisions of Chapter Six, of Title XXXII, of the Revised Statutes of the United States, and of an Act of the General Assembly of Arizona, entitled "An Act Concerning Mines," approved March 20th, 1895.

Dated and posted on the ground this 15th day of September 1898

G. W. Middleton
L. C. Krueger

Notice of Mining Location.

QUARTZ CLAIM.

To All Whom It May Concern:

This mining claim, the name of which is the Newport Mining Claim, situate on lands belonging to the United States of America, and in which there are valuable mineral deposits, was entered upon and located for the purpose of exploration and purchase by G. H. Middleton, and H. C. Krueger

the undersigned, on the 23rd day of November 1898.

The length of this claim is fifteen hundred feet, and we claim seven hundred and fifty feet in a North 10° East direction and seven hundred and fifty feet in a South 70° West direction from the center of the discovery shaft, at which this notice is posted, lengthwise of the claim, together with six hundred feet in width of the surface grounds, on each side of the center of said claim.

The general course of the lode deposit and premises is from the North 10° East to the South 10° West.

The claim is situated and located in the Black Hills Mining District, in Yavapai County, in the Territory of Arizona, about one mile

in a North 30° East direction from the crossing of the Prescott and Verde rivers near the Dick Thomas ranch

The surface boundaries of the claim are marked upon the ground as follows: Beginning at a Monument of Stone

at a point in a North 10° East direction 750 feet from the discovery shaft (at which this notice is posted), being in the center of the North end line of said claim; thence South 80° East 300 feet to a Monument of Stone, being the North East corner of said claim; thence South 70° West 750 feet to a Monument of Stone at the center of the East side line of said claim; thence South 70° West 750 feet to a Monument of Stone being at the North East corner of said claim; thence North 80° West 300 feet to a Monument of Stone at the center of the North end of said claim; thence North 80° West 300 feet to a Monument of Stone, being at the South West corner of said claim; thence North 70° East 750 feet to a Monument of Stone being at the center of the West side line of said claim; thence North 70° East 750 feet to a Monument of Stone at the North West corner of said claim; thence South 80° East 300 feet to the place of beginning.

All done under the provisions of Chapter Six, of Title XXXII, of the Revised Statutes of the United States, and of an Act of the General Assembly of Arizona, entitled "An Act Concerning Mines," approved March 20th, 1895.

Dated and posted on the ground this 23rd day of November 1898.

G. H. Middleton
H. C. Krueger

Survey No. 1411.
Prescott Land District

24

N W 1/4 Sec. 19, T. 14 N. R. 2 E

N. E. 1/4, Sec. 24, T. 14 N. R. 1 E

S. E. 1/4 Sec. 24, R. 1 E, T. 14 N.

Traverse line T. 14 N. R. 1 and 2 E. of S. R. M.

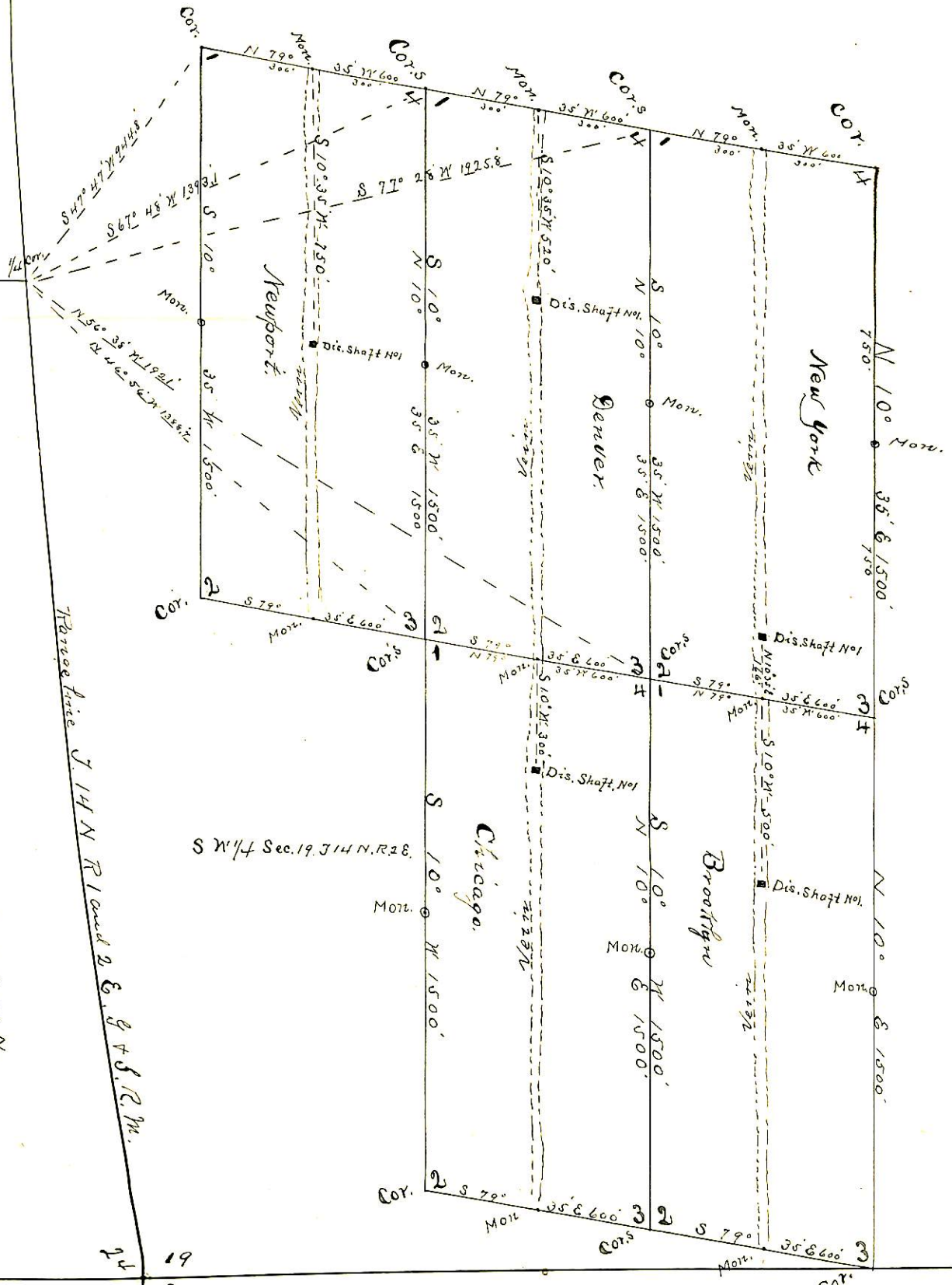

19
24
25
Sec. cor.
30

Surveyed Oct. 9-12-1894
by J. J. Fisher
U. S. Dep. Min. Surveyor.

(4-687.)

Surveyor General's Certificate of Approval of Field Notes and Survey of Mining Claim.

Department of the Interior,

Office of U. S. Surveyor General,

Tucson, Arizona.

January 12th, 1899.

I, U. S. Surveyor General for *District of Arizona*,

do hereby certify that the foregoing and hereto attached Field Notes and Return of the

Survey of the Mining Claim of *G. W. Middleton, A. C.*

Armeiger, & A. J. Dubers,

known as the

Denver, Chicago, New York, Brooklyn & Newport,

situate in *Black Hills* mining district,

Yavapai County, *Arizona*,

(*approx.*) in Section *19*, Township No. *14 N.*, Range No. *2 E.* (*unsurveyed.*)

designated as Survey No. *1411-*

executed by *J. J. Fisher*, U. S. Deputy Mineral

Surveyor, *Oct. 9-12th*, 1899, under my instructions dated

Sept. 28th, 1899, have been critically examined and the

necessary corrections and explanations made, and the said Field Notes and Return, and

the Survey they describe, are hereby approved. A true copy of the copy of the location

certificate^s filed by the applicant^s for survey is included in the field notes.

George Christ

U. S. Surveyor General for *Arizona*