

MS

0

1

4

1

2

Rec'd 20/11

(4-683.)

Mineral Survey No. 1412

Lot No. _____

Gila Land District.

FIELD NOTES

OF THE SURVEY OF THE MINING CLAIM OF

N. H. Chapin

KNOWN AS THE

Pride of the West Lode,

Patagonia

Mining District,

Santa Cruz

County,

Arizona

Section _____, Township 24S, Range 16E -
wyed lands,

Surveyed under instructions dated Sept. 30th, 1899,

by John A. Storm

U. S. Deputy Mineral Surveyor.

Claim located _____, 18 .

Survey commenced October 14th, 1899.

Survey completed October 16th, 1899.

o 6-160

Address of claimant,
Washington, Arizona.

PRELIMINARY OATHS OF ASSISTANTS IN SURVEY OF MINING CLAIM.

WE, J. A. McLaughley and Albert de la Ossa
do solemnly swear that we will well and faithfully execute the duties of chain carriers;
that we will level the chain upon even and uneven ground and plumb the tally-pins,
either by sticking or dropping the same; that we will report the true distance to all
notable objects, and the true length of all lines that we assist in measuring, to the best
of our skill and ability, and in accordance with instructions given us, in the survey of
the Mining Claim of N. H. Chapin et al
....., known as the
"Pride of the West" lode
situate in Patagonia mining district,
Santa Cruz County, Arizona,
in Section, Township No., Range No. on unsurveyed lands

J. A. McLaughley, Chainman.
Albert de la Ossa, Chainman.

Subscribed and sworn to by the above-named persons before
me this 27th day of Sept, 1899

J. H. Byler

I, J. A. McLaughley, do solemnly swear that I will well and
truly perform the duties of axeman, in the establishment of corners and other duties,
according to instructions given me and to the best of my skill and ability, in the survey
of the Mining Claim of N. H. Chapin et al

known as the "Pride of the West" lode
more fully described in the preceding affidavit.

J. A. McLaughley, Axeman.

Subscribed and sworn to by the said J. A. McLaughley
before me this 27th day of
September, 1899.

J. H. Byler

I, Albert de la Ossa, do solemnly swear that I will
well and truly perform the duties of flagman, in the establishment of corners and other
duties, according to instructions given me and to the best of my skill and ability, in the
survey of the Mining Claim of N. H. Chapin et al

known as the "Pride of the West" lode
more fully described in the preceding affidavit.

Albert de la Ossa, Flagman.

Subscribed and sworn to by the said Albert de la Ossa
before me this 27th day of
Sept, 1899.

J. H. Byler

Santa Cruz

Santa Cruz

Santa Cruz

4521-

Survey No. 1412.

Prick of the West Lode.

Beginning at Cor. No. 1,

A pine post-4 ft long, 6 ins square, set-2 ft in the ground with mound of stone, scribed $\frac{1}{1412}$. Whence,N. S. M. M. No. 1, bears S, $4^{\circ}48'W$, 2288 ft.
Cor. No. 1, Sur. No. 1401, Arizona lode bears N, $67^{\circ}10'W$, 411.7 ft.A white oak 14 ins in diam, bears S, $80^{\circ}40'W$, 16.1 ft; andA white oak 9 ins in diam, bears N, $22^{\circ}30'E$, 31 ft. Both scribed B. J. $\frac{1}{1412}$.Thence N, $5^{\circ}27'W$.Var, $12^{\circ}5'E$.

750

West side center post and monument,

975

Middle gulch, 20 ft wide, Course N, E,

1500

To Cor. No. 2,

A pine post-4 ft long, 4 ins square, set-2 ft in the ground, with mound of stone, scribed $\frac{2}{1412}$. Whence,Cor. No. 2, Sur. No. 1401, Arizona lode, bears N, $86^{\circ}38'W$, 265.3 ft.A white oak 10 ins in diam, bears N, $60^{\circ}40'W$, 30.9 ft, andA white oak 12 ins in diam, bears S, $7^{\circ}15'E$, 15.5 ft. Both scribed B. J. $\frac{2}{1412}$.Thence N, $84^{\circ}33'E$.Var, $12^{\circ}10'E$.

300

To North end center post and monument,

A pine post-4 ft long, 4 ins square set-2 ft in the ground, with mound of stone, scribed N. E. C. 1412.

600

To Cor. No. 3,

A pine post-4 ft long, 4 ins square, set-2 ft in the ground, with mound of stone, scribed $\frac{3}{1412}$. Whence,A juniper 14 ins in diam, bears N, $88^{\circ}15'W$, 16 ft, andA white oak 8 ins in diam, bears S, $31^{\circ}30'E$, 6.6 ft. Both scribed B. J. $\frac{3}{1412}$.

7221-

Thence S, $5^{\circ}27' E$,Var. $12^{\circ}15' E$,

- 240 Middle gulch, 20 ft wide, Course N. E.,
 465 Middle road. Course, N. $80^{\circ} W$, and S, $80^{\circ} E$,
 570 Middle road. Course, N. $38^{\circ} E$, and S. $38^{\circ} W$,
 750 East side Center stake and monument,
 1320 Middle gulch, 10 ft wide, Course East,
 1500 To Cor. No. 4,

A pine post 4 ft long, 5 ins square, set
 2 ft in the ground, with mound of stone,
 scribed $\frac{4}{1412}$, whence,

A white oak 12 ins in diam, bears N. $37^{\circ} W$,
 61.5 ft, and

A white oak 10 ins in diam, bears N. $15^{\circ}45' W$,
 56 ft, both scribed B. T. $\frac{4}{1412}$,

Thence S, $84^{\circ}33' W$,Var. $12^{\circ}10' E$,

- 300 To South end center post and monument
 A Juniper post, 4 ft long, 4 ins square, set
 20 ins in the ground, with mound of stone,
 scribed S. E. C. 1412,

- 600 To Cor. No. 1, the place of beginning,
 This survey is identical with that of the
 amended location,

As near as can be determined from present
 developments, the vein of the Pride of the
 West lode extends N. $5^{\circ}27' W$, 793 ft and
 S. $5^{\circ}27' E$, 707 ft, from the discovery
 shaft,

Area,

Total and net area Pride of the West lode, 20,662 acres

Location,

This claim is located in Washington
 Camp, Patagonia Mining District, in the
 southern part of Santa Cruz County
 Territory of Arizona, on unsurveyed
 lands, approx. in T. 24 S., R. 16 E.

Expenditure of Five Hundred Dollars,

I certify that the value of the labor
 and improvements upon this claim

placed thereon by the Claimants and their guarantors, is not less than five hundred dollars, and that said improvements consist of:

The discovery shaft, which bears from Cor. No. 1, N. $17^{\circ}33'$ E. 768 ft. 4 x 6 ft. 80 ft. deep, in rock. Value \$800

A shaft which bears from Cor. No. 1 N. 13° E. 690 ft. 4 x 6 ft. 80 ft. deep, in rock, Value \$800

A tunnel, the mouth of which bears from Cor. No. 3 S. $27^{\circ}15'$ W. 465 ft. 3.5 x 6 ft. 180 ft. long. Course S. $10^{\circ}30'$ W. in rock. Value \$2000.

Other Improvements.

A blacksmith shop, 18 x 20 ft. frame, covered and sided with iron, course of long side, N. 3° W. N.E. Corner bears from Cor. No. 3, S. $16^{\circ}45'$ W. 660 ft.

Instruments.

This survey was made with a Gurley Light-Mountain Transit. The Courses were deflected from the true Meridian as determined by direct solar observations. The distances were measured with 50 ft and 300 ft steel tapes.

John A. Storm,
U. S. Dep. Min^l Sur.,
Tucson, Ar.
Oct. 20/99-

Area Calculated, Pride of the West lode, Sur. No. 1412.

Bear	Chains Dist	N	S	E	W	E.D.D	W.D.D	Mult	N. A.	S. A.
N, 5° 27' W	22.727	22.625			2,159		11,209	—		
N, 84° 33' E	9,091	0.863		9,050		6,891		6,891 E	5,946,933	
S, 5° 27' E	22.727		22,625	2,159		11,209		18,100 E		409,512500
S, 84° 33' W	9,091		0,863		9,050		6,891	11,209 E		9,673367

419,185867
 5,946933
 2) 413,238934
 20,6619467 acres.

Area in conflict with Golden Gate lode, (unsurveyed)

Bear	Chains Dist	N	S	E	W	E.D.D	W.D.D	Mult	N. A.	S. A.
N, 11° 4' E	10,455	10,261		2,007		2,008	—			
N, 84° 33' E	0,947	0,091		0,945		2,952		2,952 E	0,268632	
S, 5° 27' E	11,192		11,138	1,063		2,008		4,960 E		55,244480
N, 78° 56' W	4,091	0,786			4,015		2,952	2,008 E	1,578288	

1,846920 1,846920
 2) 53,397560
 Not excluded. 2,6698780 acres.

This claim is bounded on the North by the San Jose lode, unsurveyed, on the East by the Golden Gate lode, unsurveyed and the Pride of the West No. 2 lode, unsurveyed, on the South by the Standard lode, unsurveyed, and on the west by the Dave Allen lode, unsurveyed,

FINAL OATHS FOR SURVEYS.

LIST OF NAMES.

A list of the names of the individuals employed by John A. Stone
 United States Deputy Mineral Surveyor, to assist in running, measuring, and marking the lines
 corners and boundaries described in the foregoing field notes of the survey of the mining claim
 of N. H. Chapin et al
 known as the Pride of the West lode
 and showing the respective capacities in which they acted.

J. A. McLaughley, Chairman.
Albert de la Ossa, Chairman.
J. A. McLaughley, Axman.
Albert de la Ossa, Flagman.

FINAL OATHS OF ASSISTANTS.

We, J. A. McLaughley
 and Albert de la Ossa, do solemnly swear that we assisted
John A. Stone, United States Deputy Mineral Surveyor, in marking the corners and
 surveying the boundaries of the mining claim of
N. H. Chapin et al
 known as the
Pride of the West lode, represented
 in the foregoing field notes as having been surveyed by said deputy mineral surveyor and under
 his direction; and that said survey has been in all respects, to the best of our knowledge and
 belief, faithfully and correctly executed, and the corner and boundary monuments established
 according to law and the instructions furnished by the United States Surveyor-General for
Arizona

J. A. McLaughley, Chairman.
Albert de la Ossa, Chairman.
J. A. McLaughley, Axman.
Albert de la Ossa, Flagman.

Subscribed and sworn to by the above-named persons before me
 this 16th day of October, 1899

J. M. Byler
 Notary Public

Handwritten note:
 10/16/99

FINAL OATH OF U. S. DEPUTY MINERAL SURVEYOR

I, John A. Storm, U. S. Deputy Mineral Surveyor, do solemnly swear that, in pursuance of instructions received from the United States Surveyor General for Arizona, dated September 30th 1899, I have, in strict conformity to the laws of the United States, the official regulations and instructions thereunder, and the instructions of said Surveyor General, faithfully and correctly executed the survey of the Mining Claim of N. H. Chapin, known as the Pride of the West lode, situate in Patagonia Mining District, Santa Cruz County, Arizona, in Section _____, Township No. _____, Range No. on unsurveyed lands, and designated as Survey No. 1412, as represented in the foregoing field notes, which accurately show the boundaries of said mining claim as distinctly marked by monuments on the ground, and described in the attached copy of the location certificate, which was received by me from the Surveyor General with said instructions, and that all the corners of said survey have been established and perpetuated in strict accordance with the law, official regulations and instructions thereunder; and I do further solemnly swear that the foregoing are the true and original field notes of said survey and my report therein, and that the labor expended and improvements made upon said mining claim by claimant or their grantors are as therein fully stated, and that the character, extent, location and itemized value thereof are specified therein with particularity and full detail, and that no portion of said labor or improvements so credited to this claim has been included in the estimate of expenditures upon any other claim.

John A. Storm,
U. S. Deputy Mineral Surveyor.

Subscribed and sworn to by the said John A. Storm
U. S. Deputy Mineral Surveyor, before me John Smith a Notary Public
in and for Santa Cruz Co. Ariz this 18th
day of October 1899.

John Smith
Notary Public
My Commission Expires
May 8th 1900

John A. Storm

Affidavit of Five Hundred Dollars Improvements.

We, Emerson Gee, and Joseph D. Good

of lawful age, being first duly sworn according to law, depose and say: that we are acquainted with the Pride of the West lode mining claim, situate in Patagonia Mining district, Santa Cruz County, Arizona Territory, for which

N. H. Chapin et al

have made application for survey prior to application for patent under the provisions of the Act of Congress, approved May 10, 1872; and that the labor done and improvements made thereon by the applicants and their grantors exceed Five Hundred Dollars in value, and further that we are not personally interested in said mine.

Emerson Gee
Joseph D. Good

TERRITORY OF ARIZONA, }
County of Santa Cruz } ss:

Sworn to and subscribed before me, this Sixth day of October, 1899

J. H. Byler
Notary Public

Santa Cruz

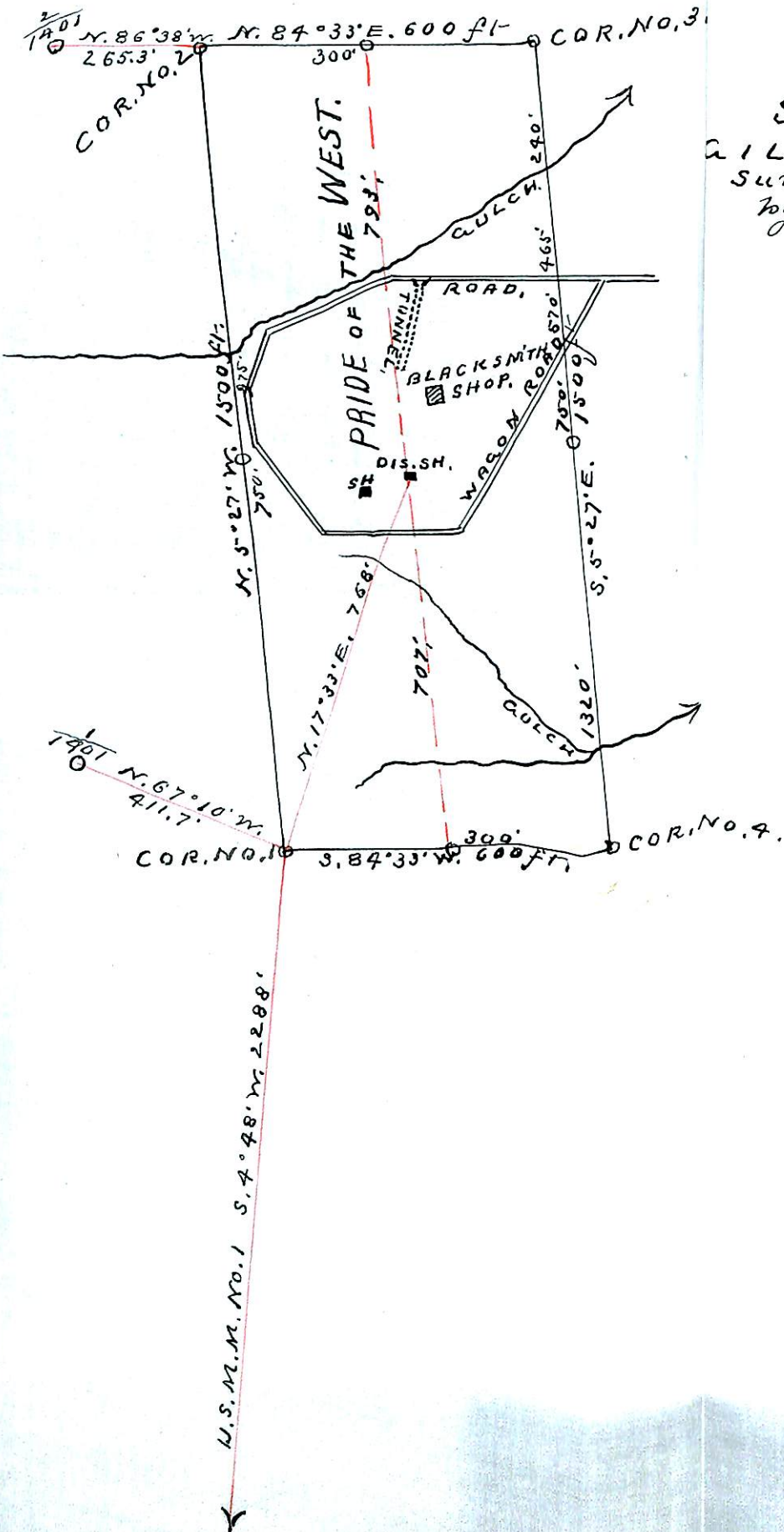

SURVEY NO. 1412.
 GILA LAND DISTRICT,
 Surveyed Oct. 14-16th 1899,
 by John A. Storm,
 U.S. Dep. Min. Surveyor.

Amended Location Certificate

Territory of Arizona }
County of Pinal } SS.

11

Know all men by these presents, that Jerry Neville and J. Olsen, the undersigned, have this 15th day of June, 1899, amended, located and claimed, and by these presents do amend, locate and claim, by right of discovery and amended location, in compliance with the Mining Acts of Congress, approved May 10, 1872, and all subsequent acts, and with local customs, laws and regulations, 1500 linear feet and horizontal measurement on the side of the West lode, vein, ledge or deposit, along the vein thereof, with all its dips, angles and variations, as allowed by law, together with 300 feet on each side of the middle of said vein at the surface, so far as can be determined from present developments, and all veins, lodes, ledges or deposits and surface ground within the lines of said claim 707 feet running S. 5° 27' E. from center of discovery shaft, and 793 feet running N. 5° 27' W. from

center of discovery shaft, said discovery shaft being situate upon said lode, vein, ledge or deposit, and within the lines of said claim in Patagonia Mining District, County of Santa Cruz, and Territory of Arizona, described by metes and bounds as follows, to-wit:

Beginning at Corner No. 1. the S. N. Cor. a post and monument, whence U.S. M. N. No. 1 bears S. $4^{\circ} 48' N.$ 2288 ft. dist. a white oak tree 14 ins. in diam. bears S. $80^{\circ} 40' N.$ 16.1 ft. and a white oak tree 9 ins. in diam. bears N. $22^{\circ} 30' E.$ 31 ft. San Antonio Peak bears S. $4^{\circ} 57' E.$ Thence N. $5^{\circ} 27' N.$ 750 ft. to West side post and monument, 1500 ft. to post and monument, Cor. No. 2, Thence N. $84^{\circ} 33' E.$ 300 ft. to North end post and monument, 600 ft. to post and monument, Cor. No. 3, whence, a Juniper tree 14 ins. in diam. bears N. $58^{\circ} 15' N.$ 16 ft. and a white oak tree 8 ins. in diam. bears S. $31^{\circ} 30' E.$ 6.6 ft. Thence S. $5^{\circ} 27' E.$ 750 ft. to East side center post and monument, 1500 ft. to post and monument, Cor. No. 4. Thence S. $84^{\circ} 33' N.$ 300 ft.

to South end post and monument, 600 ft. to Cor. No. 1, the place of beginning, Var. 12° E.

This being the same lode originally located on the 1st day of January, 1885, and re-located on the 12th day of January 1885, in Book 2, Page 500, in the office of the Recorder of Pima County, this further and amended certificate of location is made without waiver of any previously acquired rights but for the purpose of correcting any error in the original location, description of record.

J. Olsen (Seal)

Gerry Neville (Seal)

Said lode was discovered the 1st day of January, A.D. 1885.

Date of Location January 1885.

Date of Amended Certificate

June 15th A.D. 1899.

Territory of Arizona }
 County of Santa Cruz }
 vs

W N Cummings

Recorder of Santa Cruz County
 Territory of Arizona hereby Certify
 That the foregoing is a true and correct
 Copy of Amended Location Certificate
 Recorded in this office in Book
 one, Mining Locations Pages 189-190.

Given under my hand & official seal W N Cummings
 this 23rd day of September 1899.



(4-687.)

Surveyor General's Certificate of Approval of Field Notes and Survey of Mining Claim.

Department of the Interior,

Office of U. S. Surveyor General,

Tucson, Arizona

November 21st, 1899.

I, U. S. Surveyor General for *District of Arizona*,

do hereby certify that the foregoing and hereto attached Field Notes and Return of the Survey of the Mining Claim of *N. H. Chapin*

....., known as the

Pride of the West lode

situate in *Patagonia* mining district,

Santa Cruz County, *Arizona*,

in Section, Township No., Range No. *(unsurveyed.)*

....., designated as Survey No. *1412*.

executed by *John A. Storm*, U. S. Deputy Mineral

Surveyor, *Oct. 14-16*, 1899, under my instructions dated

Sept. 30, 1899, have been critically examined and the

necessary corrections and explanations made, and the said Field Notes and Return, and

the Survey they describe, are hereby approved. A true copy of the copy of the location

certificate filed by the applicant for survey is included in the field notes.

George Christ

U. S. Surveyor General for *Arizona*