

MS.

0

1

4

1

3



A

*Jan 4/1900*  
*Jan 10*  
*Jan 24*

(4-683.)

Mineral Survey No. 1413

Lot No. ....

Prescott

Land District.

FIELD NOTES

OF THE SURVEY OF THE MINING CLAIM OF

G. W. Hull, Thomas Fryer and George Cummings

KNOWN AS THE

"101", "102" & "103"

Verde

Mining District,

Javapai County, Arizona

Section ....., Township N, Range 2 E

Surveyed under instructions dated Oct 10<sup>th</sup>, 18 99

by J. J. Fisher,  
U. S. Deputy Mineral Surveyor.

Claim located Dec. 30/89, Jan 19/90 & Jan 19, 18 90 resp

Survey commenced Nov 13<sup>th</sup>, 18 99

Survey completed Nov 14<sup>th</sup>, 18 99

6-190

Address,

G. W. Hull  
Javapai  
Arizona.



# PRELIMINARY OATHS OF ASSISTANTS IN SURVEY OF MINING CLAIM.

WE, E. H. Draper and C. C. Fisher,

do solemnly swear that we will well and faithfully execute the duties of chain carriers; that we will level the chain upon even and uneven ground and plumb the tally-pins, either by sticking or dropping the same; that we will report the true distance to all notable objects, and the true length of all lines that we assist in measuring, to the best of our skill and ability, and in accordance with instructions given us, in the survey of the Mining Claim of G. W. Hull, Thomas Fryer & George

Cummings, known as the "101", "102" & "103"

situate in Verde mining district,

Yavapai County, Arizona,

in Section \_\_\_\_\_, Township No. \_\_\_\_\_, Range No. \_\_\_\_\_.

E. H. Draper, Chairman.

C. C. Fisher, Chairman.

My commission expires  
May 10, 1900.

Subscribed and sworn to by the above-named persons before me this 13<sup>th</sup> day of Nov., 1899.

J. J. Fisher  
Notary Public

I, C. C. Fisher, do solemnly swear that I will well and

truly perform the duties of axeman, in the establishment of corners and other duties, according to instructions given me and to the best of my skill and ability, in the survey of the Mining Claim of G. W. Hull, Thomas Fryer & George Cummings

known as the "101", "102", & "103", more fully described in the preceding affidavit.

C. C. Fisher, Axeman.

Subscribed and sworn to by the said C. C. Fisher

My commission expires  
May 10, 1900.

before me this 13<sup>th</sup> day of Nov., 1899.

J. J. Fisher  
Notary Public

I, E. H. Draper, do solemnly swear that I will

well and truly perform the duties of flagman, in the establishment of corners and other duties, according to instructions given me and to the best of my skill and ability, in the survey of the Mining Claim of G. W. Hull, Thomas Fryer & George

Cummings known as the "101", "102" & "103", more fully described in the preceding affidavit.

E. H. Draper, Flagman.

Subscribed and sworn to by the said E. H. Draper

My commission expires  
May 10, 1900.

before me this 13<sup>th</sup> day of Nov., 1899.

J. J. Fisher  
Notary Public



SURVEY NO. 1413.

Feet.

103 LODE.

Beginning at cor. No. 1, which is also cor. No. 2, 102 lode of this survey. Identical with cor. of the loc.

A porphyry stone 6 x 12 x 32 ins. set one foot in ground, along side built a mon. of stones 3 x 3 ft. Stone marked 103, No. 1-1413, same stone marked 102, No. 2-1413, for cor. No. 2, of 102, lode of this survey.

A x on a porphyry rock in place, marked B.R. 103, No. 1-1413, brs. S. 31° 22' W. 20 ft.

A x on a porphyry rock in place, marked B. R. 102, No. 2-1413, brs. S. 89° 8' W. 22 ft.

U.S. M. M. No. 1, V. D. brs. N. 38° 30' W. 6817 ft.

Thence S. 45° E.

Var. 14° E.

128.6 To intersect line 3-5 Venture South Sur. No. 870, at N. 38° E. 289 ft. from cor. No. 3, *Venture South*,

200 To Mescal Gulch, course N. E. width 50 ft.

1500 To cor. No. 2, identical with cor. of the loc.

A slate stone 6 x 12 x 36 ins. set one foot in ground, along side built a mon. of stones 3x3ft. *Stone marked 103, No 2-1413.*

A x on a porphyry rock in place, marked B. R. 103, No. 2-1413, brs. S. 45° E. 149 ft.

No other brs. available.

Thence S. 51° 15' W.

Var. 14° E.

600 To cor. No. 3, identical with cor. of the loc.

A porphyry stone 4 x 16 x 24 ins. set one foot in ground, along side built a mon. of stones

SURVEY NO. 1413.

Feet.

3 x 3 ft. Stone marked 103, No. 3-1413.

A x on a porphyry rock in place, marked B. R. 103, No. 3-1413, brs. S. 22° 25' E. 49.3 ft.

Thence N. 45° W.

Var. 14° E.

1400

To Mescal Gulch, course N. E. width 50 ft.

1500

To cor. No. 4, which is also cor. No. 3, 102, lode of this survey. Original loc. mon. a mon. of stones 2 x 2.5 ft. brs. S. 51° 15' W. 20 ft.

A porphyry stone 6 x 12 x 24 ins. set one foot in ground, along side built a mon. of stones 3x3 ft. Stone marked 103, No. 4-1413, same stone marked 102, No. 3-1413, for cor. No. 3, 102 lode of this survey.

A x on a porphyry rock in place, marked B. R. 103, No. 4-1413, brs. S. 33° 5' W. 15.4 ft.

A x on a porphyry rock in place, marked B. R. 102, No. 3-1413, brs. N. 29° 15' E. 13.7 ft.

Thence N. 51° 15' E.

Var. 14° E.

St.

311.4

To center end loc. mon. a mon. of *green stones* 2 x 2 feet.

To intersect line 2-3, *Venture South* Sur. No. 870, at N. 45° W. 195.2 ft. from cor. No. 3, Venture South.

600

To cor. No. 1, the place of beginning survey of exterior boundaries.

102 LODE.

Beginning at cor. No. 1, which is also cor. No. 2, 101 lode of this survey, cor. No. 2, *Venture North* sur. No. 869, and cor. No. 2, *Venture South* sur. No. 870.

(3)

## SURVEY NO. 1413.

Feet.                    Cut a x for cor. point on a porphyry rock in place, and 102, No. 1-1413, also 101, No. 2-1413. Same rock marked V. N. No. 2, and V. S. No. 2, Identical with cor. of the loc.

                          A x on a porphyry rock in place, marked B. R. 102, No. 1-1413, brs. S.  $56^{\circ} 20'$  W. 16.5 ft.

                          A x on a porphyry rock in place, marked B. R. 101, No. 2-1413, brs. N.  $73^{\circ} 25'$  W. 13.3 ft. U. S. M. M. No. 1, V. D. brs. N.  $34^{\circ}$  W. 5545.3 ft.

  Thence S.  $57^{\circ} 10'$  E.

  Var.             $14^{\circ}$         E.

1361.7            To cor. No. 2, which is also cor. No. 1, 103 lode of this survey, cor. described above.

  Thence S.  $51^{\circ} 15'$  W'

  Var.             $14^{\circ}$         E.

288.6            To intersect line 2-3, V. S. Sur. No. 870. at N.  $45^{\circ}$  W. 195.2 ft. from cor. No. 3.

000            *To east end and mon. a mon. of stones 2 x 2 feet.*

600            To cor. No. 3, which is also cor. No. 4, 103 lode of this sur.    Cor. described above.

  Thence N.  $57^{\circ} 10'$  W.

  Var.             $14^{\circ}$         E.

1361.7            To cor. No. 4, which is also cor. No. 3, 101 lode of this survey, identical with cor. of the loc.

                          A porphyry stone 8 x 12 x 24 ins. set one foot in ground, along side built a mon. of stones 3 x 3 ft. Stone marked 102, No. 4-1413, same stone marked 101, No. 3-1413.

                          A x on a porphyry rock in place, marked B. R. 102, No. 4-1413, brs. S.  $18^{\circ}$  W. 11 ft.

                          A x on a porphyry rock in place, marked B. R.



SURVEY NO. 1413.

Feet.

101, No. 3-1413, brs.S. 79° 50' W. 22.1 ft.

Thence N. 51° 15' E.

300  
600

Var. 14° E.

*To Center end loc. mon, a mon. of stones 2x2.5 feet.*

To cor. No. 1, the place of beginning survey of exterior boundaries.

---

101 LODE.

Beginning at cor. No. 1, identical with cor. of the location. Cor. No. 3, Venture North, Sur. No. 869, brs. N. 22° 15' W. 14 ft.

A porphyry stone 4 x 10 x 30 ins. set one foot in ground, along side built a mon. of stones 3x3 ft.

Stone marked 101, No. 1-1413.

A x on a porphyry rock in place, marked B. R.

101, No. 1-1413; brs. S. 22° 15' E. 13.7 ft.

A x on a porphyry rock in place, marked B. R.

101, No. 1-1413, brs. S. 76° 27' E. 27 ft.

U. S. M. M. No. 1, V. D. brs. N. 28° 31' W. 4317.1ft.

Thence S. 52° 18' E.

Var. 14° E.

1314.8

To cor. No.2, which is also cor. No. 1, 102, lode of this survey. Cor. described above.

Thence S. 51° 15' W.

Var. 14° E.

300  
600

*To East Center end mon, a mon. of stones 2x2.5 feet.*

To cor. No. 3, which is also cor. No. 4, 102, lode of this survey. Corner described above.

Thence N. 52° 18' W.

Var. 14° E.

## SURVEY NO. 1413.

Feet.

1314.8

To cor. No. 4, identical with cor. of the loc.

A sand stone 3 x 12 x 24 ins. set one foot  
in ground, along side built a mon. of stones 3x3ft.  
Stone marked 101, No. 4-1413.

A x on a sand stone reef, marked B. R. 101,  
No. 4-1413, brs. N. 42° 35' E. 16 ft.

A x on a sand stone reef, marked B. R. 101,  
No. 4-1413, brs. S. 27° 40' W. 16.8 ft.

Thence N. 51° 15' E.

Var. 14° E.

600

To cor. No. 1, the place of beginning survey of  
exterior boundaries.

---

 AREA.

101 LODE	17.607 acres.
102 LODE, total area	17.796 acres.
Less area in conflict	
with V. S. Sur. No. 870, <u>4.280</u> "	
Net area 102, lode	13.516 "
103 LODE, total area	20.539 "
Less area in conflict	
with V.S.No. 870, <u>1.064</u> "	
Net area of 103 lode	<u>19.475</u> "
Total area lode claim	50.598 acres.

---



## SURVEY NO. 1413.

## LOCATION.

This claim is located on unsurveyed land, approximately in T. 16 N. R. 2 E. G. & S. R. M. Verde Mining District, Yavapai Co. Ariz. and is bounded on the north by the Venture North and Venture South, Surveys No. 869 & 870, no other claims adjoining.

## EXPENDITURE OF FIVE HUNDRED DOLLARS.

I certify that the value of the labor and improvements upon this claim, placed thereon by the claimants and their grantors, is not less than five hundred dollars, and that said improvements consist of:

## 101, Lode

Dz's, Cut No. 1, which brs. from cor. No. 3, N.  $38^{\circ} 30'$  E.

500 ft. Cut 8 x 16 ft. 10 ft. face.

Value	\$200.00
-------	----------

Shaft No. 2, which brs. from cor. No. 3, N.  $14^{\circ}$

15' E. 490 ft. Shaft 4 x 6 ft. 10 ft. deep.

Value	\$100.00
-------	----------

Shaft No. 3, which brs. from cor. No. 3, N.  $12^{\circ}$

15' E. 500 ft. Shaft 4 x 6 xft. 25 ft. deep.

Value	\$250.00
-------	----------

## 102 &amp; 103 Lodes

Dis. Tunnel No. 1, which starts on 103 lode and is continued across the common end line into the 102, lode, Tunnel 4 x 6 x 250 ft. 35 ft. of which is on 103, lode.



SURVEY NO. 1413.

20 ft. from mouth of tunnel, a cross cut 4 x 6 ft.  
20 ft to the S. W. Tunnel brs. from cor. No. 4,  
103, lode N. 57° 4' E. 300 ft. Course of tunnel  
N. 57° W.

Value	103 lode	\$550.00
"	102 lode	\$2150.00

---

VEIN.

101 vein extends from west center end in a south easterly direction 1314.8 ft. to the east center end.

102 vein extends from west center end in a south easterly direction 1361.7 ft. to east center end.

103 vein extends in a south easterly direction from west center end 1500 ft. to east center end.

---

INSTRUMENT.

This survey was made with a Gurley Solar Transit. The courses were deflected from the true meridian as determined by solar and Polaris observations. The distances were measured with a 100 foot steel chain.

Prescott Ariz.

Dec. 28th. 1899.

*J. J. Fisher*

U. S. D. M. Surveyor.



# FINAL OATHS FOR SURVEYS.

## LIST OF NAMES.

A list of the names of the individuals employed by J. J. Fisher  
 United States Deputy Mineral Surveyor, to assist in running, measuring, and marking the lines  
 corners and boundaries described in the foregoing field notes of the survey of the mining claim  
 of G. H. Hull, Thomas Fryer & George Cummings  
 known as the "103" "102" & "101"  
 and showing the respective capacities in which they acted.

E. H. Draper ..... , Chainman.  
C. C. Fisher ..... , Chainman.  
C. C. Fisher ..... , Axman.  
E. H. Draper ..... , Flagman.

## FINAL OATHS OF ASSISTANTS.

We, E. H. Draper  
 and C. C. Fisher ..... , do solemnly swear that we assisted J. J. Fisher  
Fisher ..... , United States Deputy Mineral Surveyor, in marking the corners and  
 surveying the boundaries of the mining claim of G. H. Hull, Thomas  
Fryer & George Cummings  
 known as the "101", "102" & "103" ..... , represented

in the foregoing field notes as having been surveyed by said deputy mineral surveyor and under  
 his direction; and that said survey has been in all respects, to the best of our knowledge and  
 belief, faithfully and correctly executed, and the corner and boundary monuments established  
 according to law and the instructions furnished by the United States Surveyor-General for

Arizona .....

E. H. Draper ..... , Chainman.  
C. C. Fisher ..... , Chainman.  
C. C. Fisher ..... , Axman .  
E. H. Draper ..... , Flagman.

My commission expires  
 May 10, 1900.

Subscribed and sworn to by the above-named persons before me  
 this 14<sup>th</sup> day of Nov., 1899

J. J. Fisher  
 Notary Public



(4-686.)

FINAL OATH OF U. S. DEPUTY MINERAL SURVEYOR

I, J. J. Fisher, U. S. Deputy Mineral Surveyor, do solemnly swear that, in pursuance of instructions received from the United States Surveyor General for Oregon, dated Oct. 10/1899, I have, in strict conformity to the laws of the United States, the official regulations and instructions thereunder, and the instructions of said Surveyor General, faithfully and correctly executed the survey of the Mining Claim of J. M. Hull, Thomas Tryer & George Cummings, known as the "101", "102" + "103", situate in Wade Mining District, Yavapai County, Oregon, in Section \_\_\_\_\_, Township No. \_\_\_\_\_, Range No. \_\_\_\_\_, and designated as Survey No. 1413, as represented in the foregoing field notes, which accurately show the boundaries of said mining claim as distinctly marked by monuments on the ground, and described in the attached copy of the location certificate, which was received by me from the Surveyor General with said instructions, and that all the corners of said survey have been established and perpetuated in strict accordance with the law, official regulations and instructions thereunder; and I do further solemnly swear that the foregoing are the true and original field notes of said survey and my report therein, and that the labor expended and improvements made upon said mining claim by claimant or their grantors are as therein fully stated, and that the character, extent, location and itemized value thereof are specified therein with particularity and full detail, and that no portion of said labor or improvements so credited to this claim has been included in the estimate of expenditures upon any other claim.

J. J. Fisher  
U. S. Deputy Mineral Surveyor.

Subscribed and sworn to by the said J. J. Fisher  
U. S. Deputy Mineral Surveyor, before me a Notary Public in  
and for Yavapai County, A. S. this second  
day of January 1900.

Ziba O. Brown  
Notary Public

o 3-154



## Affidavit of Five Hundred Dollars Improvements.

We, E. H. Draper, and C. C. Fisher

of lawful age, being first duly sworn according to law, depose and say: that we are acquainted with the "101" "102" & "103" mining claim, situate

in Verde Mining district, Yavapai County,

Arizona Territory, for which J. M. Hull, Thomas Foy & George Cummins

have made application for survey prior to application for patent under the provisions of the Act of Congress, approved May 10, 1872; and that the labor done and improvements made thereon by the applicant and his grantor exceed Five Hundred Dollars in value, and further that we are not personally interested in said mine.

E. H. Draper

C. C. Fisher

TERRITORY OF ARIZONA, }  
County of Yavapai } ss:

Sworn to and subscribed before me, this 14<sup>th</sup>  
day of Nov., 1899

J. J. Fisher  
Notary Public

My commission expires  
May 10, 1900.



101.

NOTICE OF LOCATION.

KNOW ALL MEN BY THESE PRESENTS: That we the undersigned, have this day located 1500 feet of this vein or lode bearing precious metals, with all dips, spurs, angles and variations, with surface ground three hundred feet on each side of vein, with all mineral deposits contained therein and all timber and water thereon or appurtenant thereto, under and according to the provisions of the United States Mining Laws.

The Exterior boundaries are as follows: Commencing at this monument and notice, and running 300 feet in an Easterly direction to monument at S.E. corner; thence in a Northerly direction... with the ledge 1500 feet to monument at N.E. corner; thence at right angles across the ledge in a Westerly direction 600 feet to monument at N.W. corner; thence... with the lode in a Southerly direction 1500 feet to monument at S.W. corner; thence at right angles across the ledge in an Easterly direction 300 feet to place of beginning.

This claim is in Verde Mining District, Yavapai County, Arizona, and may be more generally described as situated joining and laying on the Westerly of the North Venture Lode, there being to lodes known to exist on said location, one running Southerly near the North west corner of the North Venture & the other a vein running across the North Venture lode undiscovered by said company and shall be known as the One Hundred & One 101 Lode Mining Claim.

Dated on the ground, this 30th day of December, 1889.

G.W.Hull.

J.M.Holmes

A.J.Winningham.

Filed and recorded at request of G.W.Hull, Jan. 22 A.D. 1890, at 9 o'clock A.M. in book 29 of Mines, page 7, Records of Yavapai County, Arizona.

By J.H.Aitken, Deputy. (J.S.) Charles H.Akers, County Recorder.

\*\*\*\*\*

TERRITORY OF ARIZONA, ) ) SS: ) COUNTY OF YAVAPAI. )

I, W.I. JOHNSON, County Recorder in and for said County, in said Territory, and custodian of the records thereof, do hereby certify that I have compared the above and foregoing with, and the same is a full, true and correct copy of the Notice of Location of the "One Hundred and One" mining claim, as the same appears of record in Book 29 of Mines, page 7, records of Yavapai County, Arizona.

IN WITNESS WHEREOF, I have hereunto set my hand and affixed my Official Seal, this 6th., day of Oct., 1899.

W.I. Johnson County Recorder. By E.C. Avery, Deputy.



No. 102 Lode.

Located January 19th 1890 by G.W.Hull, A.J. Winningham and J.M. Holmes. Said lode is situated in Verde Mining District, Yavapai Co. A.T., about one mile & a half South of Jerome & on the North side of Muscal Gulch, bounded as follows:

Commencing at the North end center at Discovery joining the 101 Lode, thence running 300 feet Easterly to the North west corner of the South Venture, thence running 1500 feet along the West line of said lode, thence 600 feet Westerly to monument, thence 1500 feet Northerly to monument, thence 300 feet to place of beginning.

We claim all rights guaranteed by the U.S. Laws in holding said location.

G.W.Hull

A.J. Winningham

J.M. Holmes

Filed and recorded at request of G.W.Hull, Jan 29<sup>th</sup> A.D. 1890 at 9:10 o'clock A.M. in Book 29 of Mines, page 45, Records of Yavapai County, Arizona.

(L.S.) Charles H. Akers,

By J.N. Aitken, Deputy.

County Recorder.

\*\*\*\*\*

TERRITORY OF ARIZONA, )  
                                  ) SS:  
COUNTY OF YAVAPAI. )

I, W.I. JOHNSON, County Recorder in and for said County, in said Territory, and custodian of the records thereof, do hereby certify that I have compared the above and foregoing with, and the same is a full, true and correct copy of the Notice of Location of the No. 102 Lode Mining claim, as the same appears of record in Book 29 of Mines, page 45, Records of Yavapai County, Arizona.

IN WITNESS WHEREOF, I have her unto set my hand and affixed my Official Seal, this 6th day of Oct. 1899.

*W.I. Johnson*  
County Recorder.  
*By E.C. Aitken,*  
Deputy





(4-687.)

# Surveyor General's Certificate of Approval of Field Notes and Survey of Mining Claim.

Department of the Interior,

Office of U. S. Surveyor General,

Tucson Arizona.

February 17<sup>th</sup>, 1900.

I, U. S. Surveyor General for District of Arizona,

do hereby certify that the foregoing and hereto attached Field Notes and Return of the Survey of the Mining Claim of G. W. Hull, Thomas Fryer, George Cummings,

known as the

"101" - "102" + "103"

situate in Verde mining district,

Yavapai County, Arizona,

in Section —, Township No. —, Range No. (unsurveyed.)

designated as Survey No. 1413.

executed by J. J. Fisher, U. S. Deputy Mineral

Surveyor, Nov. 13-14, 1899, under my instructions dated

Oct. 10<sup>th</sup>, 1899, have been critically examined and the

necessary corrections and explanations made, and the said Field Notes and Return, and

the Survey they describe, are hereby approved. A true copy of the copy of the location

certificate filed by the applicant for survey is included in the field notes.

George Christ

U. S. Surveyor General for Arizona.

Surveyed Nov. 13-14-1899  
by J. F. Fisher  
W. D. M. Ameyger

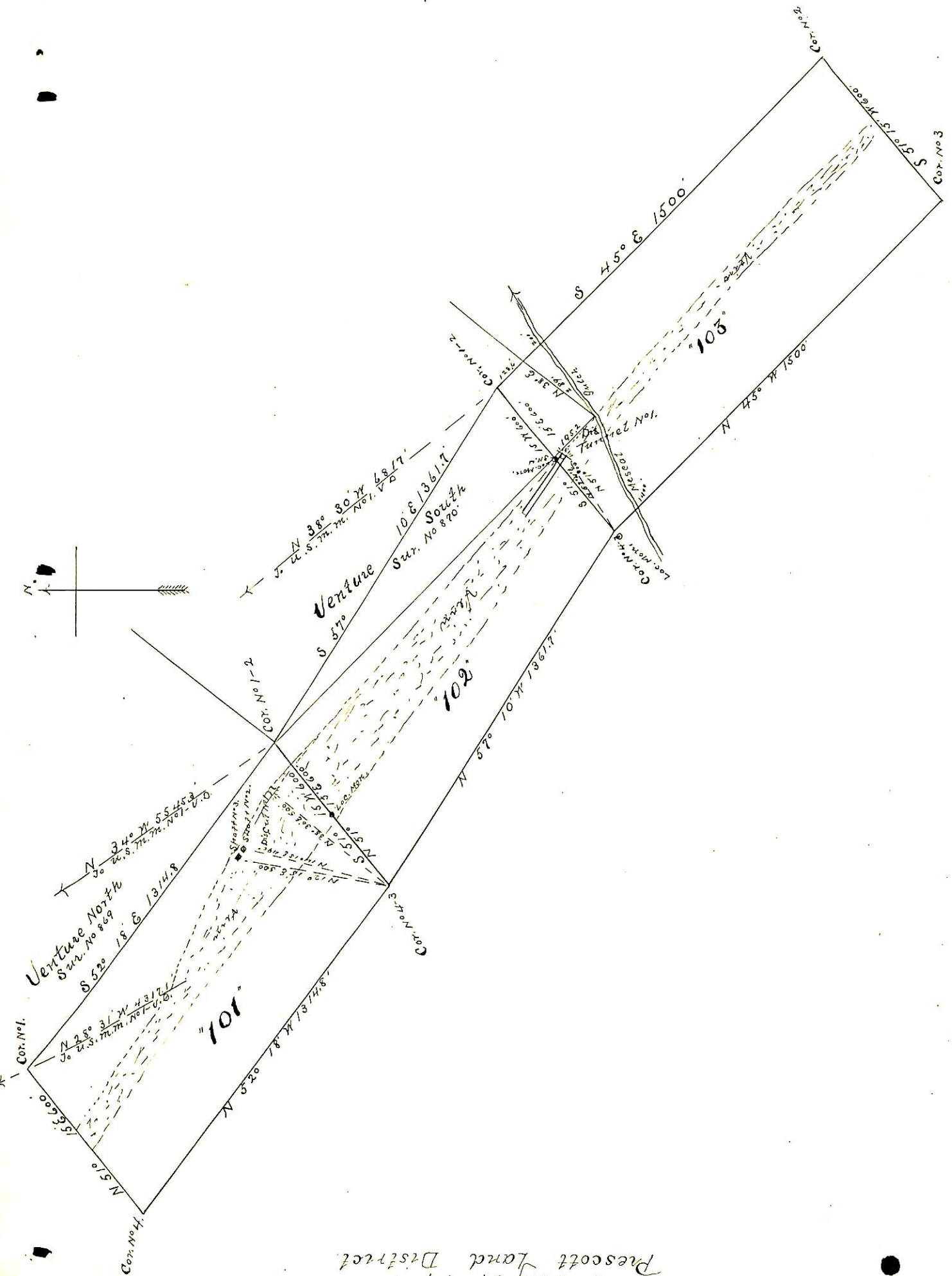

Survey No 1413  
Prescott Land District



