

**MS**  
.

**0**

**1**

**4**

**2**

**7**

rec'd April 6-1900

(4-683.)

Mineral Survey No. 1427.

Lot No. \_\_\_\_\_

Prescott \_\_\_\_\_

Land District.

FIELD NOTES

OF THE SURVEY OF THE MINING CLAIM OF

The Wallapai Mining and Development Company

KNOWN AS THE

Tennessee Great Lead and Tennessee South Lode in Wallapai Mining District,

Mohave County, Arizona Territory

Section 3, Township 23 N., Range 18. W

Surveyed under instructions dated Nov. 20, 1899 & January 2, 1900

by O. F. Kuencer,  
U. S. Deputy Mineral Surveyor.

Claim located January 1, 1898 & March 4, 1896, 18

Survey commenced December 5<sup>th</sup>, 1899.

Survey completed January 9, 1900

6-150

Address of Claimants:

The Wallapai Mining & Development Company.

Chloride

Arizona

Recd April 7-1900

# PRELIMINARY OATHS OF ASSISTANTS IN SURVEY OF MINING CLAIM.

WE, <sup>Eichelberger</sup> W. H. Eichelberger and Dan W. Hallaway

do solemnly swear that we will well and faithfully execute the duties of chain carriers; that we will level the chain upon even and uneven ground and plumb the tally-pins, either by sticking or dropping the same; that we will report the true distance to all notable objects, and the true length of all lines that we assist in measuring, to the best of our skill and ability, and in accordance with instructions given us, in the survey of

the Mining Claim of Tumsee 3d Great Lead  
Wallapai Mining & Development Co, known as the  
Tumsee 3d Great Lead Tumsee South Mining Claims  
situate in Wallapai mining district,  
Mohave County, Arizona Territory  
in Section \_\_\_\_\_, Township No. \_\_\_\_\_, Range No. \_\_\_\_\_

W. H. Eichelberger, Chainman.

Dan W. Hallaway, Chainman.

Subscribed and sworn to by the above-named persons before me this 1<sup>st</sup> day of December, 1899

SLID

J. Furgan  
Notary Public

I, E. F. Harman, do solemnly swear that I will well and truly perform the duties of axeman, in the establishment of corners and other duties, according to instructions given me and to the best of my skill and ability, in the survey of the Mining Claim of Wallapai Mining & Development Co known as the Tumsee 3d Great Lead Mining Claims more fully described in the preceding affidavit.

\_\_\_\_\_, Axeman.

Subscribed and sworn to by the said \_\_\_\_\_ before me this \_\_\_\_\_ day of \_\_\_\_\_, 18 \_\_\_\_\_

I, E. F. Harman, do solemnly swear that I will well and truly perform the duties of flagman, in the establishment of corners and other duties, according to instructions given me and to the best of my skill and ability, in the survey of the Mining Claim of Wallapai Mining and Development Company known as the Tumsee 3d Great Lead Mining Claims more fully described in the preceding affidavit.

E. F. Harman, Flagman.

Subscribed and sworn to by the said E. F. Harman before me this 1<sup>st</sup> day of December, 1899

J. Furgan  
a Notary Public  
My commission expires \_\_\_\_\_

Tumsee South

Mineral Survey No 1427.

sect

Tennessee Lode

Beginning at cor No 1. Identical with N.B. cor. of the location, a pine, post, 3 1/2 ft. long, 4 ins. square, set 18 ins. in the ground, with mound of stone. Corbed 1-1427. T. whence cross (x) 1-1427. B.R. chiseled in Granite reef, 14 ins. above ground bears S. 89° 30' E. 41.00 ft.

Cor to Secs. 34, and 35, T. 24 N. R. 18. W. and Secs. 2 and 3, T. 23 N. R. 18. W. bears N. 72° 30' E. 651.26 ft.

Cor. No 1. Schuylerkill mill site. Survey No 1221. bears N. 87° 35' E. 131.40 ft.

Cor. No 1. Great Lead lode, this survey bears S. 25° 05' W. 504 ft.

Cor. No 1. Tennessee South Lode. this survey bears N. 12° 47' E. 1719.03 ft.

France S. 80° 45' W  
Cor. 10° 30' E

- 57 to foot of hill, No 1.
- 100 to intersection from Blount mill to top of hillside bears No 1.
- 160 to combine valley, 80 ft wide ground l.
- 200 to foot of tree bears No 1 and begin descent
- 205.18 to cor No 4. S.E. cor of Schuylerkill Lode. Net No 138 - and cor No 4. Schuyler mill site; Survey No 1221
- 300 to North end Center of claim, a pine, post 4. ins. square, 3 ft long, 18 ins. in ground, with mound

Feet

of Stone, scribed N.E.C. 1427.T. whence.  
Unit Loc. Mon; a post, 4 ins. square, 3 1/2 ft long,  
20 ins. in ground with mound of stone, scribed I.L.  
M. 1427.T. bears S. 9° 15' E. 750 ft.

332. to wagon road from Eckhart mine to town of Chloride  
bears N 9° W.

564. to cor. 9° 2.

fine post, 4 ins. square, 3 1/2 ft. long, 18 ins. in  
ground with mound of stone, scribed 2-1427. whence:  
cross (x) B.R. 2-1427, chiseled in granite boulder,  
14 x 17 ins. 12 ins. high bears N. 39° 30' W.  
61.20 ft. NW. cor. of location bears S. 80° 45' W. 35.75 ft.  
Thence S. 6° 31' E.  
Cor. 13° 05' E.

385. intersect line 1-2 "Great Lead" lode, this survey  
at S. 86° 45' W. 300 ft. from cor. 9° 1. "Great Lead" lode

505. to wagon road from Eckhart mine to town  
of Chloride, bears SW. 9 NE.

750. to West Side Center, a fine post, 4 ins.  
square, 3 ft. long, 18 ins. in ground with  
mound of stone, scribed W.S.C. 1427.T. whence.  
original loc. mon. West Side Center, bears  
S. 9° 15' E. 77 ft. and:  
cross B.R. (x) W.S.C. - 1427. chiseled in  
granite boulder 12 x 19 ins. 8 ins. above  
ground bears S. 80° W. 50 ft.  
Thence S. 9° 15' E  
Cor. 13° 35' E

55. to wash 80 ft. wide flows SW.

100 to wagon road from Eckhart mine  
to the town of Chloride bears  
E 9 W.

165 to wash, 80 ft wide flows W

780 to cor. 9° 3.

(Identical with the South west  
corner of the location, and cor. 9° 4.  
NW. cor. of the "Fennessee South"  
lode, this survey. a fine post  
4 ins. square, 3 1/2 ft. long, 18  
ins. in the ground with

Feet

Mound of stone (scribed 3-1427.T. on Northside and 4-1427.T.S. on Southside - See also 2182. cor. of Tennessee South Side this survey, whence:

cross 2182 R. 3-4-1427, chiseled in granite Boulder 8x5 ft. 4 ft. above ground, bears N. 80° 10' W. 39.50 ft.

Thence: N. 80° 45' E

Var. 13° 30' E

201.83 intersect line 4-1. (Great Lead hole this survey at S. 3° 15' E. 1089.78 ft. from cor. No. 1 (Great Lead hole this survey.

300 to the South end center of claim, being also North end center of Tennessee South Side this survey a pine post 4. ins. square, 3 ft. long, 18. ins. in ground with mound of stone (scribed: S.E.C. 1427.T on Northside, I.L.M.N.E.C. 1427-T.S. on Southside)

600 to cor. No. 4.

Identical with S.E. cor. of the location and with cor. No. 1. N.E. cor. of Tennessee (South Side this survey) a pine post 4. ins. square 3 ft. long 18. ins. in ground, with mound of stone (scribed 4-1427.T. on Northside and 1-1427.T.S. on Southside, whence:

cross 2182 R. 4-1-1427. chiseled in granite Boulder 6.16 ft. 2 ft. above ground bears N. 90° 15' E 29. ft

Thence: N. 90° 15' W.

Var. 13° 30' E.

121 Begin ascent

378 to top of ridge, bears N 4 S. and begin descent

700 to East Side Center, a pine post 4. ins. square 3 ft. long, 18. ins. in ground with mound of stone, scribed E.S.C. 1427.T. whence original

Loc. mon. East side center bears S. 90° 15' E 77. ft.

1150 Begin ascent

1490.44 intersect line 1-4; Schuyler

Feet

McWhite (Trucey No 1221. at S. 83° 28' N, 130.59 from cor No 1 (Chauviree middleite (Trucey No 1221.

1500 to cor No 1. and place of beginning

(Trucey and location are identical except where otherwise mentioned

The course of the lead is:

From (mid. location: N. 9° 15' W. 750 ft  
" " " " : S. 9° 15' E 750 "

Great Lead Lead

Beginning at Cor. No 1. NE. cor of claim:

Identical with NE. cor. of the location a fine post, 4 in square 3 1/2 ft long, 18 in in ground with mound of stone post (marked 1-1427.

Site reference:

Cor. No 1 NE. cor. Ennoee Lead this Trucey bears N. 25° 05' E 504.

Cor. No 1 NE. cor. Ennoee Lead this Trucey bears S. 23° 56' E - 1120.42

cor to (Sec 04-05. Tp 24. N. R. 18. W. and (Sec 2-0. Tp 23. N. R. 18. W. (this and Fall River Base and West side bears N. 52° E. 1059.86 ft.

cross 3) B.R. 1-1427 - bears S. 42° W. 41 ft - chiseled in granite boulders 20x100 in. 12 in. above ground

Bore S. 86° 45' W  
Dip. 10° 30' E

80 to Engine wash left side, above S.

110 to edge of bluff and begin ascent

225 to Road from Barren mine to town of Chelonia; bears N 90 P.

1500 to North end center of claim; a fine post 4 in square, 3 1/2 ft long, 18 in in ground with mound of stone,

Feet

marked N.E.C-1427-G.L. whence:  
 A pine post 4 ins. square, 1/2 ft long, 18 ins. in ground with mound of stone, marked I.L.M. 1427-G.L. bears S. 40° 15' E. 750 ft - also intersect line 2-3, Tennessee side this survey at S. 60° 31' E. 385 ft from cor. No 2 Tennessee side this survey

- 359. to top of hill, bears N 4 S.
- 412. to wagonroad from Drotuff mine to main road bears N 4 S.
- 600. to cor. No 2.

Identical with N.W. cor. of location.  
 A pine post 4 ins. square, 1/2 ft long, 18 ins. in ground with mound of stone, marked 2-1427-G.L. whence:

crosses B.R. 2-1427. elevated in granite boulder, 6 x 5 ft - 4 ft above ground bears N. 88° 05' W. 94 ft

Bearing S. 40° 15' E.  
 Cor. 18° 30' E

- 65. to wagonroad, bears N 4 S. to top of hillside, bears S 4 W.
- 125. to top of bluff 20 ft wide
- 400. to wagonroad from Beth Road and Tennessee side to Blotside, bears E 4 W.
- 497. to Embire wash, 175 ft wide, bears E and W. and flows W.
- 750. to W. S. C. / West side center, A pine post 4 ins. square, 1/2 ft long, 18 ins. in ground, with mound of stone, not marked: W.S.C. 1427-G.L. and also recent
- 850. to top of hill, bears N 4 S. W. and begin descent
- 950. to wash 50' wide, flows NW.
- 1000. to wash 60' wide, flows NW
- 1500. to cor. No 3. Identical with S.W. cor. of the location



Feet

A prime spot 4. ins. square, 3/2 ft long, 18. ins. in ground with mound of stone circled 3-1427-C.L. entrance.

Cross, B.R. 3-1427 chiseled in granite boulder 2 1/2 ft. 1 ft above ground bears S. 16° 30' E 72 ft.

Thence N. 86° 45' E.

Cor. 13° 30' E

300 to South end center of obelisk  
A spot 4. ins. square, 3/2 ft long, 18. ins. in ground with mound of stone circled S.E.C. 1427-C.L.

427 to reach entrance of house SW

600 to cor. 4-1427

Identical with S.E. cor of the location.

A prime spot 4. ins. square 3/2 ft long, 18. ins. in ground with mound of stone, circled 4-1427-C.L. where

cross, B.R. 4-1427. chiseled in granite 2 1/2 ft. 2 ft above ground, bears S. 86° 00' W. 146 ft.

Thence N. 80° 15' W

Cor. 13° 30' E

100 to reach 10 ft side of house W  
330.79 intersect line 2-3 Tennessee South  
this survey at N. 80° 45' E. 198.53 ft  
from cor. No. 3. Tennessee South side  
this survey

410.22 intersect line 4-1 Tennessee South  
side this survey, at N. 80° 45' E  
201.83 ft. from cor. No. 4. Tennessee  
South side - Being also line 3-4.  
Tennessee side this survey -

643. to top of hill, near on W end of  
in descent

750 to East side center of prime spot  
4. ins. square, 3/2 ft long, 18. ins.

Feet

- in ground with mound of stone, varised E.S.C. 1427 - G.L.
- 974 to backside of Mill building
- 1000 same North side of Mill building
- 1386 to edge of stump
- 1410 to wagon road from B.R. front mill to farm of Chelmside near W. E. 1/4 N.
- 1500 to cor. No. 1 and place at beginning

Course and location are identical except where otherwise mentioned

The course of the side is:

- From the Central location N. 31° 15' W. 750 ft
- " " " " " " " " S 31° 15' E. 750 ft

Tennessee South Side

Beginning at cor. No. 1  
 Identical with N.E. cor. of the location and with cor. No. 4. Tennessee side of the survey, a pine post 4 ins. square 3 1/2 ft long, 18 ins. in ground with mound of stone varised 1-1427. T.S. on backside and 1-1427. T.S. on Northside whence:

cross (X) B.R. 4-1-1427, abutted in granite boulder, 6 x 6 ft. 2 ft. above ground. Az. 71° 0' 15" E. 20 ft  
 cor. to sec 34 + 35 T.P. 24 N. R. 18 W and sec 2 + 3 T.P. 13 N. R. 18 W. brs. N. 12° 47' E. 1719.03 ft.  
 Hence S. 90° 15' E  
 100. 100' 00' E

100.5 to East side center a pine post, 4 ins. square 3 1/2 ft. long, 18 ins. in ground in mound of stone, varised E.S.C. T.S.

79. to cor. No. 2.  
 Identical with S.E. cor. of location, a pine post, 4 ins. square 3 1/2 ft long, 18 ins. in ground, with mound of stone, varised 2-1427. T.S. whence:

Foot

cross(x) B.R. 2-1427 chiseled in  
granite boulders 4 x 6 ft., 3 ft high,  
bearing N. 0° 10' E. 47.5 ft.

Bearing S. 80° 45' W.  
Var. 13° 30' E

300 to (North end center of clearing  
a pine post 4 in. square, 3 1/2 ft.  
long 18. in. in ground, with  
mark of stone, beside S.E. C. 1427  
T.S. evidence:

(North Loc. Mon, bearing also the  
North end center of this clearing, and  
the (south end center of the Tennessee  
side this survey, bearing N. 70°

406 to (North Loc. Mon Johnny Bull side  
bearing S. 70° 30' W. 287.5 ft.

side this survey, at N. 0° 15' W  
330.79 ft. from cor. No 4. Great Lead  
side this survey

600 to cor. No 3

(Identical with S.W. cor. of the  
location a pine post 4 in. square  
(3 1/2 ft. long 18. in. in ground  
with mark of stone beside  
1-1324. T.S. evidence:

cross(x) B.R. 2-1427. chiseled  
in granite boulders 0 x 8 ft. 4 ft  
above ground bearing N. 38° 20' E.  
10 ft.

Bearing N. 9° 15' W.  
Var. 13° 30' E

395 to West side center a pine post  
4 in. square, 3 1/2 ft. long, 18. in.  
in ground with mark of stone  
beside W. S. C. 1427. T.S.

49. to cor. No 4.

(Identical with NW cor. of the  
location, and with cor. No 3. SW.  
cor. Tennessee side this survey.  
a pine post 4 in. square, 3 1/2 ft.

Feet

Long 18. ins. in ground, with mound of stone, marked 4-1427-T.S. on South side and 2-1427-T. on North side substance

cross in 1734 3-4-1427, chiefly in granite rounded 8.5 ft. 4 1/2 ft. above ground. bearing N. 80° 10' W. 69.50 ft.

Bearing N. 80° 45' E  
Dist 130 30' E

201.53 intersect line 4-1. Great Road code this corner at N. 80° 15' E 1089.7 ft. from cor. No. 1. Great Road code this corner

300. To North end center and initial location monument at Tennessee South side and South end center Tennessee code this corner a stone post 3 1/2 in. square 3 1/4 ft. long, 18. ins. in ground with mound of stone, marked I. L. M. N.E.C. 1427.T.S. on South side and S.E.C. 1427.T. on North side to cor. No. 1. end place of beginning.

Corner and location are identical

The corner of the code is:

From initial loc. No. 1 on North end center bearing S. 9° 15' E. 79 ft.

Area

Total Area Tennessee code: 20.354 acres  
Less area in conflict with  
Shively Hill mill site  
Survey No. 1221 = 0.0225 acres  
Net area Tennessee code 20.332 acres

Total area Great Lead lode 20.661 acres  
 Less conflict with Tennessee lode 6.486 "  
 Net area Great Lead lode 14.175 acres

Total area Tennessee South lode 1.080 acres  
 Less conflict with Great Lead lode 0.359 "  
 Net area Tennessee South lode 0.721 acres

Net area Tennessee lode 20.332 acres  
 " " Great Lead " 14.175 "  
 " " Tennessee South " 0.721 "

Net Area Lode claim 35.228 acres

### Location

This claim is located in the NE  $\frac{1}{4}$  of Sec. 3, T. 20, N. R. 18 W. Gila and Salt River Base and Meridian, Wallapai Mining Dist. Mohave Co. Arizona.  
Expends value of five hundred dollars.

I certify that the value of the labor and improvements, upon this claim, placed thereon by the claimants and their grantors is not less than five hundred dollars for each of the three claims included in this group, the work for the Tennessee South is run through levels running South from the main working shaft of the Tennessee lode, running towards the Tennessee South lode, and through such levels the ore of the Tennessee South lode are to be conveyed after being extracted, - and that said improvements consist of:

- 1) Discovery shaft on Tennessee lode, 4 x 6 ft - 90 ft. deep in rock and timbered, the SW. cor. of which bears S. 9° 15' E. 750 ft. from foot on North end center of claim  
 Value \$1500-

2) A shaft on Tennessee lode  $4 \times 7'$   $338$  feet deep in rock all timbered, with steam hoist, and levels running westerly along vein as follows: at a depth of 100 feet, 280 ft long, at a depth of 200 feet, 298 ft. long - at a depth of 300 feet, 100 ft. long; and levels running easterly along vein as follows, at a depth of 100 ft, 158 ft long, connecting with Discovery shaft - at 200 ft deep, 270 ft. long, and at 300 ft deep, 15 ft long, connecting with the new working shaft, situate in the N.E. cor. of the mill building - partly situated between levels, the S.W. cor. of which bears  $N. 63^{\circ} 20' E. 338$  ft from post on west center side line of Tennessee lode.  
Value \$ 25,000.

3) A shaft on Tennessee lode  $4 \times 6'$ , 94' deep in rock and timbered, the S.W. cor. of which bears  $S. 86^{\circ} 30' E. 310$  ft from post on west center side line of Tennessee lode.

Value \$ 1200

4) A perpendicular shaft on Tennessee lode, known as the new working shaft, situate in the N.E. cor. of the mill building, with steam hoist, 300 feet deep in rock,  $5 \times 9$  ft, double compartment, and timbered the N.W. cor. of which bears  $S. 74^{\circ} E. 360$  ft from post on west center side of claim

Value \$ 7000. <sup>00</sup>

5) An airshaft on Tennessee lode,  $4 \times 6$  ft, 290 ft deep in rock and timbered and connected by level 128 ft long with bottom of old working shaft, the N.W. cor. of which bears  $S. 30^{\circ} 05' E. 494$  ft from cor. No. 2.

Tennessee lode.

Value \$ 4000.

6' of a tunnel 3 1/2 x 6 ft. 55 ft long in rock - on Tennessee lode (course of tunnel N 68° 30' W) the mouth of which bears S. 13° 45' E. 221 ft from post on North end center of claim.

Great Lead Lode

Value \$ 500 -

11' of an uncompleted shaft on Great Lead lode 4 x 6' - 60 ft deep in rock the mouth of which bears S. 10° 15' E. 750 ft from post at North End Center of Great Lead lode.

Tennessee South

Value \$ 600 -

21' of a discovery shaft 4 x 6' - 10 ft deep in rock on Tennessee South lode the center of which bears S. 9° 15' E. 190 ft from post on North End center Tennessee South lode

Value \$ 3500

A cable for hoisting is now being put in the New working shaft on Tennessee lode and as soon as this is in running order the coal will be driven South, towards the Tennessee South lode from the bottom of this shaft, which expenditure \$450 is accredited to Tennessee South lode, this survey.

Other Improvements.

1. A frame building 40 x 135' enclosing a complete concentrating plant consisting of 4 boilers 2 engines, cameras, rollers, gears and tables, having a capacity of 100 tons daily - also enclosing top of New working shaft and steam hoist for same - N.E. corner of building bears S. 59° E - 275 ft from post on West center side of Tennessee

Code this survey

2. A frame building 22 x 41 ft enclosing a steam hoist and Blacksmith shop S.W. cor. bears  $N. 66^{\circ} 10' E$  160 ft from post on west center side Tennessee Code this survey

3. A frame building 10 x 20 used as a stable N.E. cor. bears  $S. 84^{\circ} 30' E$  92 ft from post on west center side of Tennessee Code this survey

4. A frame building 46 x 27 used as a business and a day office - S.W. cor. bears  $N. 12^{\circ} E$  38 ft from post on west center side of Tennessee Code this survey.

5. On a side house 17 x 27 ft used as a bunk house N.E. cor. bears  $S. 55^{\circ} W$  71 ft from cor. N<sup>o</sup> 1. N.E. cor. Tennessee Code this survey

6. A two story frame building, 22 x 40, used as a boarding and sleeping house - N.E. cor. bears  $S. 29^{\circ} 30' E$  400 ft from post on North end center Tennessee Code this survey.

7. A well, 40 ft deep, bears  $S. 44^{\circ} E$  175 ft from post on North end center of Tennessee Code this survey.

### Opposing or adjacent Landclaims

On the North: The Schuykill mill site Survey N<sup>o</sup> 1221 - The Schuykill Code Lot N<sup>o</sup> 38 -

On the West: Distaff mine Survey No 1013, claimed by Charles Sherman and The Bullam Basin, Little Wonder and Mollie Gibson Codes, Survey N<sup>o</sup> 1428.

on the South: The "Johnny Bull mine" claimed by Lombard Smith

on the East:

By the Bryan Code unmurveyed, claimed



by J. D. Murphy and the  
"Chonetes" Feb 22 87.

Instrument

This survey was made with a Steller  
and Brightley Transit, with solar  
attachment which was used in  
deflecting the camera. The distances  
were measured with a 50 foot  
chain and a 50 foot steel tape.

Note

Tennessee and Great Road codes  
were surveyed under original  
order of survey issued by the Surveyor  
General of Arizona Nov. 20<sup>th</sup> 1889.  
and Tennessee South Code under amended  
order of survey of date January 2<sup>nd</sup>  
was added to the group; The same  
became acting as assistants all  
through the survey, after having been  
properly sworn in.

Kingman Feb 7<sup>th</sup> 1900

A. S. Kuencer.

U.S. Deputy Mineral  
Surveyor.



(4-686.)

FINAL OATH OF U. S. DEPUTY MINERAL SURVEYOR

I, O. F. Kuencer, U. S. Deputy Mineral Surveyor, do solemnly swear that, in pursuance of instructions received from the United States Surveyor General for Arizona, dated Nov 20-1899 & Jan 2-1900, I have, in strict conformity to the laws of the United States, the official regulations and instructions thereunder, and the instructions of said Surveyor General, faithfully and correctly executed the survey of the Mining Claim of The Yavapai Mining & Development Company, known as the Tennessee Great Lead and Tennessee Sulphur Lead situate in Yavapai Mining District, Mohave County, Arizona in Section 3, Township No. 23 N, Range No. 18 W and designated as Survey No. 1427, as represented in the foregoing field notes, which accurately show the boundaries of said mining claim as distinctly marked by monuments on the ground, and described in the attached copy of the location certificate, which was received by me from the Surveyor General with said instructions, and that all the corners of said survey have been established and perpetuated in strict accordance with the law, official regulations and instructions thereunder; and I do further solemnly swear that the foregoing are the true and original field notes of said survey and my report therein, and that the labor expended and improvements made upon said mining claim by claimant or their grantors are as therein fully stated, and that the character, extent, location and itemized value thereof are specified therein with particularity and full detail, and that no portion of said labor or improvements so credited to this claim has been included in the estimate of expenditures upon any other claim.

O. F. Kuencer  
 U. S. Deputy Mineral Surveyor.

Subscribed and sworn to by the said O. F. Kuencer  
 U. S. Deputy Mineral Surveyor, before me Geo. P. Ferry  
 this 13<sup>th</sup>  
 day of July 1900

Geo. P. Ferry  
 Notary Public

o 3-154

*My commission expires Jan 15<sup>th</sup> 1903*

Affidavit of Five Hundred Dollars Improvements.

We, O. F. Schumaker, and Al Conkey

of lawful age, being first duly sworn according to law, depose and say: that we are acquainted with the Jessie - Great Lead - Jessie - Ant mining claim, situate in Kallapai Mining district, Mohave County, Arizona Territory, for which the Kallapai Mining and Development Company

has made application for survey prior to application for patent under the provisions of the Act of Congress, approved May 10, 1872; and that the labor done and improvements made thereon by the applicants and grantor exceed Fifteen ~~Five~~ Hundred Dollars in value, and further that we are not personally interested in said mine.

O. F. Schumaker  
Alfred O. Conkey

TERRITORY OF ARIZONA,  
County of Mohave } ss:

Sworn to and subscribed before me, this 29 day of January, 1900

P. J. Ferguson

Notary Public

My Commission expires Dec 15, 1900

TERRITORY OF ARIZONA, }  
County of Mohave. } SS

20

*Jno P. Ferry.*  
I, ~~A. LAFFERTY~~, Recorder of Mohave County, Territory of Arizona.

do hereby certify that I have compared the foregoing copy of original Location Notice of  
*The Tennessee South Mining Claim*, and of the endorsement thereupon  
with the original records of the same on file in this office and that the same are correct transcripts therefrom and  
of the whole of said original records.

WITNESS my hand and the seal of said office this *23<sup>rd</sup>*  
day of *December*, A. D. 189*9*

*Jno P. Ferry*  
Recorder of Mohave County.



# Notice of Mining Location.

21

## QUARTZ CLAIM.

To All Whom It May Concern:

This mining claim, the name of which is the Tennessee South Mining Claim, situate on lands belonging to the United States of America, and in which there are valuable mineral deposits, was entered upon and located for the purpose of exploration and purchase by The Wallapai Mining & Development Company a Corporation organized under the laws of the Territory of Arizona the undersigned, on the 5<sup>th</sup> day of December 1899.

The length of this claim is Seventy Nine (79) feet, and we claim Seventy Nine (79) feet in a Southerly direction and Six Hundred (600) feet in an Easterly & Westerly direction from the center of the discovery shaft, at which this notice is posted, lengthwise of the claim, together with Three Hundred (300) feet in width of the surface grounds, on each side of the center of said claim. The general course of the lode deposit and premises is from the North to the South.

The claim is situated and located in the Wallapai Mining District, in Mohave County, in the Territory of Arizona, about Nine Hundred feet in a Southerly direction from Mill on the Tennessee Mine.

The surface boundaries of the claim are marked upon the ground as follows: Beginning at

at a point in an Easterly direction Thirty Five (35) feet from the discovery shaft (at which this notice is posted), being in the center of the North end line of said claim; thence Westerly Three Hundred (300) feet to a Monument, being the North West corner of said claim; thence Southerly Thirty Nine & 1/2 (39 1/2) feet to a Monument at the center of the West side line of said claim; thence Southerly Thirty Nine & 1/2 (39 1/2) feet to a Monument being at the South West corner of said claim; thence Easterly Three Hundred (300) feet to a Monument at the center of the South end of said claim; thence Easterly Three Hundred (300) feet to a Monument, being at the South East corner of said claim; thence Northerly Thirty Nine & 1/2 (39 1/2) feet to a Monument being at the center of the East side line of said claim; thence Northerly Thirty Nine & 1/2 (39 1/2) feet to a Monument at the North East corner of said claim; thence Westerly Three Hundred (300) feet to the place of beginning.

All done under the provisions of Chapter Six, of Title XXXII, of the Revised Statutes of the United States, and of an Act of the General Assembly of Arizona, entitled "An Act Concerning Mines," approved March ~~20<sup>th</sup>~~<sup>21<sup>st</sup></sup>, 1895.

Dated and posted on the ground this 5<sup>th</sup> day of December 1899.

Wallapai Mining & Development Company  
By E. J. Lopez President.

Filed and recorded at request of H. B. Eakins, Dec 23<sup>rd</sup> A.D. 1899 at 4<sup>30</sup> P.M.  
Ans. P. Tracy  
County Recorder

# POOR QUALITY

**The following pages are scanned at the best possible quality setting. The original pages are of poor quality and this is the best possible reproduction.**



Location Notice  
Tennessee Lode Claim.

Know all men by these presents, That I have this day located and claimed Fifteen Hundred Feet in length and Six hundred feet in width on this vein or lode of mineral bearing rock, To wit: Commencing at this Monument and notice, Running (300) Three Hundred feet west to center side line monument, Thence South (750) Seven Hundred and Fifty feet to South-west corner, Thence East (600) Six hundred feet to South east corner, Thence North (1500) Fifteen Hundred feet to North East corner, Thence west (600) Six hundred feet to North west corner, Thence South (750) Seven hundred and fifty feet to west center side line monument, and place of beginning.

This Claim is the first South extension of the "Schuykill" Mine Is situated about one mile east of Chloride, In Wallapai Mining District, Mohave Co. Arizona. Located on the First day of January 1893.

Dated on the ground at 12 5 A.M.

Witness

by George D. Morgan

A. J. Shotwell.

This claim to be known as the "Tennessee"

Recorded at the request of A. M. Mac Duffee, February 4th A. D. 1893, at 10 minutes past 9 O'clock A. M.

T. W. Morgan,

County Recorder

.....







## Notice of Location

To all whom it may concern: Notice is hereby given that the undersigned, having complied with all the requirements of Chapter VI of Title 32 of the Revised Statutes of the United States, and the local mining laws, rules and regulations ha.. this day located fifteen hundred (1500) linear feet of this vein or lode, bearing precious metals, with all dips spurs, angles and variations, with surface ground three hundred (300) feet on each side of the center of vein, with all mineral deposits contained therein, and all timber growing within the limits of said claim, and all water and water privileges thereon or appurtenant thereto under and according to the provisions of the United States Mining Laws under which it is located. This claim commences at this monument and notice placed upon the ledge and runs 750 feet in a Northerly direction and 750 feet in a Southerly direction along the ledge. The exterior boundaries are as follows to wit: Commencing at a monument of stone at North end center; thence in a Westerly direction across the ledge three hundred (300) feet to monument of stone at N. W. Corner of Claim thence in a Southerly direction parallel with the ledge seven hundred and fifty (750) feet to monument of stone at West side boundary; thence in a Southerly direction parallel with the ledge seven hundred and fifty (750) feet to monument of stone at South West Corner of Claim; thence in a Easterly direction across the ledge three hundred (300) feet to monument of stone at South end Center of Claim; thence in a Easterly direction across the ledge three hundred (300) feet to monument of stone at South East corner of Claim; thence in a Northerly direction parallel with the ledge seven hundred and fifty (750) feet to monument of stone at East side boundary of Claim; thence in a Northerly direction parallel with the ledge seven hundred and fifty (750) feet to monument of stone at North East Corner of Claim; thence in a Westerly direction across the ledge three hundred (300) feet to monument of stone at North end center and place of beginning

This Ledge may be more generally discribed as situated in Wallapai District  $\frac{3}{4}$  of a Mile east from Finegans store and joined on the East by the Tennessee Mine and Crossing Tennessee Wash in Wallapai Mining District Mohave County Arizona Territory. And shall be known as the Great Lead Mining Claim. Dated on the ground this 4 day of March 1896



(4-687.)

# Surveyor General's Certificate of Approval of Field Notes and Survey of Mining Claim.

Department of the Interior,

Office of U. S. Surveyor General,

Tucson, Arizona

May 28th, 1900

MS

I, U. S. Surveyor General for Dist. of Arizona,

do hereby certify that the foregoing and hereto attached Field Notes and Return of the Survey of the Mining Claim of The Wallapai Mining and Development Co.

, known as the Tennessee Louth, Tennessee and Great Lead

situate in Wallapai mining district, Mohave County, Arizona,

in Section 3, Township No. 23 N., Range No. 18 W., designated as Survey No. 1427

executed by O. F. Kuencor, U. S. Deputy Mineral Surveyor, Dec. 5, 1899 to Janv 9, 1900, MS

Nov. 20, 1899 & Janv. 2, 1900, 18, have been critically examined and the necessary corrections and explanations made, and the said Field Notes and Return, and the Survey they describe, are hereby approved. A true copy of the copy of the location certificate filed by the applicant for survey is included in the field notes.

*George Christ*

U. S. Surveyor General for Arizona.

Schuylkill Lode

Schuylkill Millsite

27

Lot 17038

Survey 1701221

Tp. 24 N.

Sec. 34

Sec. 35

Sec. 33

Sec. 32

R. 18 W.

Tp. 23 N.

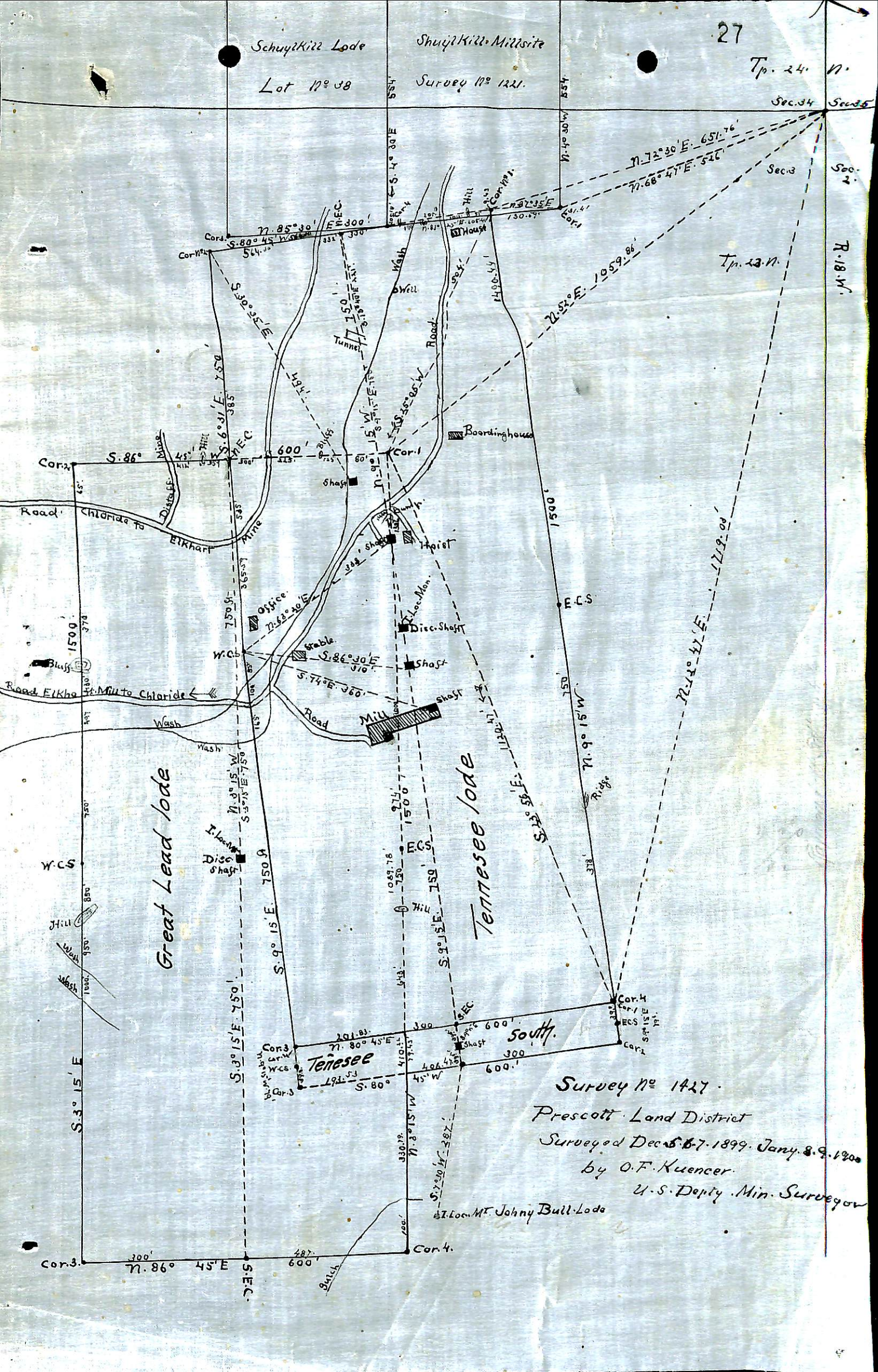

Great Lead lode

Tennessee lode

Tennessee

South

Survey No 1427

Prescott Land District

Surveyed Dec 5-6-7-1899. Jan. 8-9-1900

by O.F. Kuencer

U.S. Deputy Min. Surveyor

Loc. Mt. Johnny Bull Lode

Cor. 3. 300' N. 86° 45' E. SEC. 600'

Cor. 4.