

MS

0

1

4

2

8

(4-683.)

Mineral Survey No. ~~1428~~

Lot No. _____

Arizona Land District.

FIELD NOTES

OF THE SURVEY OF THE MINING CLAIM OF

H. A. Frank et al.

KNOWN AS THE

"Molley (Gibson) - Little Wonder"
of Bullion Butte ^{Edwards} Mining District,
Mohave County, Arizona Territory

Section 3, Township 23 N., Range 18 W.

Surveyed under instructions dated Dec 21st, 1899

by O. F. Kuences,
U. S. Deputy Mineral Surveyor.

Claims located Dec. 18th - Dec. 18th / 1899 & May 12th / 1898 - Dec 18th - Dec 18th / 1899
and Aug 9th / 1898 - Jan 10th / 1900, 1899.
Survey commenced Jan 10th / 1900, 1899.
Survey completed Jan 15th / 1900, 1899.

U. S. G. 160

Address of claimants Butte Montana

By H. W. Dumbler, atty.
Kingman
Arizona

PRELIMINARY OATHS OF ASSISTANTS IN SURVEY OF MINING CLAIM.

WE, W. H. Eichberger and J. E. Bruce,
do solemnly swear that we will well and faithfully execute the duties of chain carriers;
that we will level the chain upon even and uneven ground and plumb the tally-pins,
either by sticking or dropping the same; that we will report the true distance to all
notable objects, and the true length of all lines that we assist in measuring, to the best
of our skill and ability, and in accordance with instructions given us, in the survey of
the Mining Claim of H. L. Frank et al
"Molloy Gipson," "Little wonder" & "Bullion Beck", known as the
Molloy Gipson Little wonder & Bullion Beck
situate in Wallapai mining district,
..... County,
in Section, Township No., Range No.

W. H. Eichberger, Chainman.
J. E. Bruce, Chainman.

Subscribed and sworn to by the above-named persons before
me this 13th day of January, 1900

*My commission expires
Nov 11-1903*

Amos Duffer
Notary Public

I,, do solemnly swear that I will well and
truly perform the duties of axeman, in the establishment of corners and other duties,
according to instructions given me and to the best of my skill and ability, in the survey
of the Mining Claim of

known as the
more fully described in the preceding affidavit.

....., Axeman.
Subscribed and sworn to by the said
..... before me this day of
....., 18 ..

I, J. J. Grant, do solemnly swear that I will
well and truly perform the duties of flagman, in the establishment of corners and other
duties, according to instructions given me and to the best of my skill and ability, in the
survey of the Mining Claim of H. L. Frank et al

known as the Molloy Gipson Little wonder & Bullion Beck,
more fully described in the preceding affidavit.

J. J. Grant, Flagman.

Subscribed and sworn to by the said J. J. Grant
..... before me this 13th day of
January, 1900

*My Commission Expires
Nov 10-1903*

Amos Duffer
Notary Public

Feet.

Survey N^o 1428.

Bullion Beck Lode

Beginning at cor. N^o 1.
 Identical with the NE. cor. of the
 location; a cross (x) 1-1428 chiseled
 in a granite reef, 6 ins. above ground,
 whence: Cor. N^o 1. Little wonder lode this survey bears S. 10° 10' W. 14237'
 cross (x) B.R. 1-1428, chiseled in
 same reef, 6 ft above ground, bears
 N. 48° 20' W. 26. inches.

S. End center Diostoff mine mine
 unurveyed, claimed by Charles
 Sherman, bears N. 87° 40' W 300 ft.
 Cor. N^o 1. NE. cor. Tennessee mine Survey
 N^o 1427 bears N. 46° 07' E. 1209.44 ft
 cor. N^o 2. NW. cor. (Great Lead Lode)
 Survey N^o 1427 bears N. 9° 40' E.
 352.50 ft.

cor. to Sec^s 34-35. T^op. 24. N. and
 Sec^s 3-2. T^op. 23. N. R. 18. W. bears
 N. 55° 18' E. 1816.00 ft.

Cor. N^o 1. Mollie G. Moon lode, this survey bears S. 13° 41' W. 1313.00.
 Hence N. 87° 40' W
 Var. 10° 40' E.

Begin descent

- 75 to bottom of reef, bears NW. & SE
- 170. to wagon road from Elkhart Mill.
to top of Chloride, bears NE & SW.
- 200 ft. begin ascent.
- 300 to Northend center of claim and
Southend center of Diostoff mine
unurveyed. - A pine post 6x6
ins., 3 1/2 ft. long, 18. ins. in ground,
with mound of stone, marked
N.E. C. 1428.
- 370 to top of ridge, bears N & S, and
begin descent
- 550 to foot of ridge, bears N & S.
- 600 to Cor. N^o 2.

Feet.

Identical with NW. cor. of the loca-
tion, a pine post 6 ins. square
3/4 ft. long, 20 ins. in ground
with mound of stone. Inscribed 2-1428
whence:

Cross (x) B.R. 2-1428, chiseled in
granite reef, 4 ins. above ground,
bears S. 63° 45' E 50 ft.

Fence S. 10° 10' W.

Cor. 10° 40' E

400 to wagon road from Elk Hart and
Tennessee mines to town of Chloride,
bears NE & SW.

618.5 to east side center of claim, a
pine post 4 x 6 ins. 3/4 ft. long, 22 ins.
in ground, with mound of stone,
inscribed W. S. C. B. B. 1428.

800 to wash drift, side, of line SW.

1237. to cor. No 4

Identical with SW. cor. of location,
and with cor. No 4. NW. cor. Little
Wander lode, this survey, a pine
post 6 ins. square, 3/4 ft. long, 18
ins. in ground, with mound of
stone, inscribed 3-1428-B.B. on
Northside and 4-1428-L.W. on
Southside; whence:

Cross (x) B.R. 3-4-1428, chiseled in
granite boulder 3 1/4 ft. 12 ins. above
ground bears N. 66° W. 32 ft.

Fence S. 87° 40' E

Cor. 10° 40' E

300 to South end center of claim and
North end center, Little Wander lode
this survey, a post 6 ins. square,
3/4 ft. long 2 ft. in ground with mound
of stone, inscribed S.E.C. 1428-B.B.
on Northside, and N.E.C. 1428-L.W.
on Southside; whence:

Feet

Initial Location monument of claim,
a pine post 4x6 in., $3\frac{1}{2}$ ft long,
18 in. in ground, with mound
of stone, inscribed I.L.M.B.B. 1428-
Bears $N. 10^{\circ} 10' E. 25$ ft.

500 to gulch, 20 ft. wide floor S.
600 to cor. $N^{\circ} 1$.

Identical with the S.E. cor of the
location and cor. $N^{\circ} 1$. N.E. cor.
Little Wonder lode this lode,
a pine post, 6 in. square, $3\frac{1}{2}$
ft. long, 18 in. in ground with
mound of stone, inscribed 4-1428-
B.B. on North side, and 1-1428-
L.W. on South side; entrance

cross (x) B.R. 4-1-1428. chiseled
in granite boulder 4x9 ft. 4 ft. above
ground bears $N. 00^{\circ} 15' W. 81$ ft.

Fence $N. 10^{\circ} 10' E$
Cor. $10^{\circ} 40' E$.

618² To East side center, a pine post
4x6 in. $3\frac{1}{2}$ ft. long, 18 in. in
ground, with mound of stone,
inscribed E.S.C.B.B. 1428.

1100 to each 100 ft. wide floor SW.

1150 to wagon road from E.C.A. lode and
Tennace mines to town of Eschville,
bears NE & SW .

1200 to foot of bluff, bears SE & NW .

1207 to cor. $N^{\circ} 1$. and place of be-
ginning.

Course of the lode

From Init. Loc. Mon: $S. 10^{\circ} 10' W. 25$ ft.
" " " " $N. 10^{\circ} 10' E 1212$ ft.

Inner and location are
identical.

Feet

Little Wonder Lode

Beginning at cor. N^o 1.
Identical with the NE. cor.
of the location, and with cor.
N^o 4. S.E. cor Bullion Beck Lode
this survey - a fine spot 6.
ins. square, 3/4 ft. long, 18. ins.
in ground, with mound of stone,
scribed 1-1428-L.W. on South side
4-1428.B.B. on North side, evidence

Cross (x) B.R. 4-1-1428. chiseled
in granite boulder 4 x 9 ft. 3 ft. above
ground bears N. 30° 15' W. 81 ft

cor N^o 1. N.E. cor Bullion
Beck Lode, this survey bears N. 10°
10' E. 1287 ft.

cor N^o 1. Mollie Gibson Lode
this survey bears S. 20° 20' W. 78 ft
cor to Sec^s 34-35. Tⁿ. 24. N. and
Sec^s 3-2. Tⁿ 23. N. R. 18 W. Gila and
Calt River Base of Meridian
bears N. 37° 14' E - 2828. 40 ft

Flance S. 2° 20' W.
Var. 10° 40' E

79. to East side center, a fine spot
6. ins. square, 3/4 ft. long - 18. ins.
in ground, with mound of stone
scribed E.S.C. - 1428. L.W.

78. to cor. N^o 2.
Identical with S.E. cor. of location
and cor. N^o 1 - N.E. cor. Mollie Gibson
Lode this survey; a fine spot
6 ins. square, 3/4 ft long, 18. ins.
in ground, with mound of stone,
scribed 2-1428-L.W. on North side
and 1-1428 M.C. on South side,
evidence:

Cross (x) B.R. 2-1-1428 chiseled
in granite reef, 11. inches above

Feet

Ground bears $S. 28^{\circ} 40' W.$ 110 ft.

Thence $N. 87^{\circ} 40' W.$

Cor. $13^{\circ} 40' E$

Begin descent,

150 To foot of hill and gulch 10 ft wide
above S.W.

200. to the South end center and initial
location monument of claim, being also
the North end center of the Mullie
Cippon lode this survey; a pine post
6 ins. square, $3\frac{1}{2}$ ft. long, 18 ins. in
ground, with mound of stone, marked
I. Loc. M. L. W. 1428 on North side
and N. E. C. M. G. - 1428 on South side

600. to cor. $N^{\circ} 3.$

Identical with S.W. cor. of
location and cor. $N^{\circ} 2.$ M.W. cor.
Mullie Cippon lode, this survey,
a pine post, 6 ins. square, $3\frac{1}{2}$ ft.
long, 18 ins. in ground, with
mound of stone, marked 3-1428. L.
W. on North side and 2-1428-M.G.
on South side; thence:

cross (1) S. R. 3-2-1428, chiseled in
granite boulder $2 \times 2\frac{1}{2}$ ft., 6 ins. above
ground bears $S. 26^{\circ} 10' W.$ 40 ft.

Thence $N. 2^{\circ} 20' E$

Cor. $13^{\circ} 40' E$

69. to West side center, a post 6 ins.
square, $3\frac{1}{2}$ ft. long, 20 ins. in ground
with mound of stone, marked W. S. C.
L. W. - 1428

78. to cor. $N^{\circ} 4.$

Identical with N.E. cor. of the location
and cor. $N^{\circ} 3.$ S.W. cor. Bullion Beck
lode this survey - a pine post
6 ins. square $3\frac{1}{2}$ ft long, 18 ins. in
ground, with mound of stone, marked
4-1428. L. W. on South side and 3-1428

Foot

B.B. on Northside, whence:

Cross (A) B.R. 3-4-1428 - chiseled in granite shoulder, 4 x 4 ft. 12 ins. above ground bears N. 06° W. 32 ft.

Fence S. 87° 40' E
Cor. 13° 40' E

300 to North end center of claim and South end center of Bullion Back lode. This survey, a post 6 ins. square 3 1/2 ft. long and 2 ft. in ground, with mound of stone, described N.E. C. 1428 - L.W. on Southside and S.E. C. 1428 - B.B. on Northside

500 to gulch 20 ft wide flows S.

600 to cor. No. 1. End, place of beginning

Pinney and location are identical

Course of the Lode

N. 20° 20' E

78 ft from Initial loc. monument on South end center of claim

Mollie Gibson Lode

Beginning at cor No. 1

Identical with N.E. cor of location and with cor. No. 2. S.E. cor. Little Wonder lode. This survey, a stone post, 6 ins. square, 3 1/2 ft. long, 18 ins. in ground, with mound of stone, described 1-1428 M.G. - on South side and 2-1428 L.W. on North side whence:

Cross (A) B.R. - 2-1-1428 - chiseled in granite reef, 11 ins. above ground bears S. 38° 40' W. 110 ft

cor. No. 1. N.E. cor Little Wonder lode, this Pinney bears N 20° 20' E

Feet

78 feet.

cor. No. 1. NE. cor. Bullion Beck
Cede this survey bears N. 10° 04' E - 1315.82 ft.
cor to Sec. 14-15 Tp 24. N. and
Sec. 1-2. Tp 23. N. R. 18-19. G. Co. and
Salt River Base and 97 meridian
bears N. 36° 21' E - 2892.4 ft.

Thence N. 87° 40' W
Var. 13° 40' E.

Begin descent

150. to foot of hill and gulch 10 ft. wide
of Sec. 17.

300. to Northend center of claim, being
also the Southend center and Initial
Loc. mon. of the Little Edwonder Cede,
this survey; a pine post 6. ins.
square, 3 1/2 ft. long, 18. ins. in ground
with mound of stone marked N.E.
C.M.C-1428 on Southside, and
I Loc. L.W. 1428. on North side,
whence:

cross (x) I.L.M. 1428 - marked on
center of trap door over top of discovery
shaft on Mallie (E) side - the
original discovery point - bears
S. 2° 20' W. 60 ft.

600 to cor. No. 2.

Identical with NW. cor. of the
location, also with cor. No. 3., S.W.
cor. of Little Edwonder Cede, this
survey - a pine post, 6. ins. square
3 1/2 ft. long, 18. ins. in ground, with
mound of stone, marked 2-1428 -
M.C. on Southside and 3-1428 -
L.W. on Northside, whence:

cross (x) B.R. 3-2-1428 - chiseled
in Granite boulder 2 x 2 1/2 ft. 6. ins.
above ground bears S. 26° 10' W.
40 ft.

Feet

Sec. Mon., Cuban Code, 1880
unrecovered, claimed by R. Hunt,
Bears S. 8° 45' W. 323 ft.

Fence S. 2° 20' W
Var. 13° 40' E

200 to wagon road from Payroll
mine to Florida, bears E 8 W,
and begin ascent

305.28 intersect Quarter section line Sec.
3. T₃. 23. R. 18. W. at N. 2328.06'
from 1/4 Sec. corner - Could not find the
1/4 corner -

440 to top of ridge, bears E 8 W. and
begin descent

700 to West Side Center of claim,
a pine post, 6. ins. square,
3 1/2 ft. long, 18. ins. in ground,
with mound of stone, scribed:
W.S.C.M.C. - 1428.

1025 to swath, 30. ft wide, follows SW.

1165 to gulch 20. ft. wide follows W

1500 to cor. N° 3.

(Identical with SW. cor.
of location - a pine post, 6. ins.
square, 3 1/2 ft. long, 18. ins. in
ground, with mound of stone,
scribed: 3-1428. M.C. whence:

cross(x) B.R. 3-1428. chiseled
in granite boulder 2 1/2 x 8 ft. 12 ins.
above ground bears N. 87° 45' W.
32⁰⁰ ft.

Fence S. 87° 40' E
Var. 13° 40' E.

200. to South end center of claim, a pine
post, 6. ins. square, 3 1/2 ft long, 12
ins. in ground, with mound of stone
scribed: S.E.C.M.C. - 1428 - Could not
get post any deeper on account of
striking bedrock at 12 inches.

Feet
600.

to cor. $N^{\circ} 4$.

Identical with S.E. cor. of the location - a post 6. ins. square, $3\frac{1}{2}$ ft long, 18. ins. in ground with mound of stone, described 4-1428. M.C. evidence:

cross (x) B.R. 4-1428, chiseled in boulder $3 \times 3\frac{1}{2}$ ft - 11 inches above ground bears $N. 27^{\circ} 50' W. 4950$ ft

Thence $N. 2^{\circ} 20' E$

Cor. $13^{\circ} 40' E$

750. to East Side Center of claim. a line post 6. ins. square, $3\frac{1}{2}$ ft long, 18. ins. in ground, with mound of stone, described E.S.C.M. C. 1428.

1070. to wash 50 ft wide flows W.

1160. to wagon road from Payroll mine to town of Chloride, bears $NW. \& SE.$

1189-17 intersect $\frac{1}{4}$ sec. line Sec. 3. Twp. 23 N. R. 18. W. at $1927.50' W.$ from $\frac{1}{4}$ corner point - Could not find the $\frac{1}{4}$ corner -

1290. to top of ridge bears $NW. \& SE.$ and begin descent

1433. to gulch 50 ft wide flows $NW.$ and begin descent

1500. to cor. $N^{\circ} 1$. and place of beginning

Survey of location are identical.

The course of the lode is:

From the Int. Loc. Mon:

" " " " $N. 2^{\circ} 20' E. 60$ ft

" " " " $S 2^{\circ} 20' W 440$ ft.

Area.

Total area Bullion Back lode	16.88 a.
" " Little Wonder lode	1.07 "
" " Mollie Gibson lode	20.66 "
Total area lode claim	<u>38.61 acres</u>

Location

This claim is located in the NE and SE $\frac{1}{4}$ of Sec. 3. T₁₁. 23. N. R. 18 W. Gila & Salt River Base and Meridian.

Expenditure of five hundred dollars.

I certify that the value of the labor and improvements upon this claim, placed thereon by the claimants and their grantors, is not less than five hundred dollars for each of the three claims, included in this group, and that said improvements consist of the discovery shaft of the Bullion Rock lode, a perpendicular shaft 4 x 6 ft. 8 1/2 ft. deep in rock. Initial location monument, mentioned in notes, stands at SE. cor. of this shaft, and bears N. 10° 10' E. 25 ft. from post at South end center of claim.

Value \$ 900.⁰⁰

No. 1 of the discovery shaft of the Little Wonder lode, a perpendicular shaft 4 x 6 ft., 79 ft. deep in rock. Initial loc. monument mentioned in notes, stands at SW. cor. of this shaft, and bears S. 2° 20' W. 78 ft. from post at North end center of claim.

Value \$ 250.⁰⁰

No. 1 of the discovery shaft of the Mollie Gibson lode, a perpendicular shaft 4 x 4 ft. in the clear, timbered and 93 ft. deep in rock. The center of which bears S. 2° 20' W. 60 ft. from post at North end center of claim.

Value \$ 1500.⁰⁰

Other Improvements

A frame building 14 x 20 ft. occupied as a residence, the N.W. cor. of which bears S. 37° 40' E. 218 ft. from cor. No. 2. N.W. cor. Bullion Back Lode.

On Adobe building 10 x 12 ft. occupied as a residence, the N.W. cor. of which bears S. 3° 50' E. 200 ft. from cor. No. 2. N.W. cor. Bullion Back Lode.

A frame building 20 x 24 ft. occupied as a residence, the N.W. cor. of which bears S. 44° 20' E. 146 ft. from post on North end center of Bullion Back Lode.

On Iron building 24 x 28 ft. containing a steam hoist, the N.E. cor. of which bears S. 78° 40' W. 229 ft. from cor. No. 1. N.E. cor. Mollie Gipton Lode.

Adjoining and adjacent claims
on the North, the Distaff Lode, m.m., unruled, claimed by Charles Sherman -

On the West, the Cuban Lode, m.m., unruled, claimed by R. Hunter.

On the South, the Mountain Chief, m.m., unruled, claimed by R. Murta.

On the East, the Great Lead Survey No. 1427 - The Johnny Bull and Silver Knight, unruled, claimed by S. Smith.

Instruments

This Survey was made with,

a Hessler & Brightley Transit,
 with solar attachment; The
 distances were measured with
 a 50 foot chain, and a 500 foot steel
 tape. The courses were deflected from the
 true meridian as determined by direct
 observations on the sun.
 Ringman January 29 - 1900

O. F. Kuenen

U. S. Deputy Mineral
 Surveyor

Note The scale of 200 ft to one inch,
 being too large to get the group
 upon the regular size paper, I
 adopted a scale of 400 feet to one
 inch.

Note On account of the limited
 space I had to omit several courses
 and distances from the plat as follows:
 on Bullion Beck Lode: Course from
 end loc. Mon. to South end center
 course and distance from cor. No 1 to
 cor. No 1, Mullie Carbon Lode

O. F. Kuenen

U. S. Deputy Min.
 Surveyor

FINAL OATHS FOR SURVEYS.

LIST OF NAMES.

A list of the names of the individuals employed by

O. J. Kuencer

United States Deputy Mineral Surveyor, to assist in running, measuring, and marking the lines corners and boundaries described in the foregoing field notes of the survey of the mining claim of *H. L. Frank et al* known as the *Mollie Gipson Little Wonder & Bullion Beck* and showing the respective capacities in which they acted.

W. H. Eichelberger, Chairman.

J. E. Bruce, Chairman.

....., Axman.

J. J. Grant, Flagman.

FINAL OATHS OF ASSISTANTS.

We, *W. H. Eichelberger* *J. E. Bruce* and *J. J. Grant*, do solemnly swear that we assisted *O. J. Kuencer*, United States Deputy Mineral Surveyor, in marking the corners and surveying the boundaries of the mining claim of *H. L. Frank et al*

....., known as the *Mollie Gipson Little Wonder & Bullion Beck*..... represented

in the foregoing field notes as having been surveyed by said deputy mineral surveyor and under his direction; and that said survey has been in all respects, to the best of our knowledge and belief, faithfully and correctly executed, and the corner and boundary monuments established according to law and the instructions furnished by the United States Surveyor-General for

Arizona Territory

W. H. Eichelberger, Chairman.

J. E. Bruce, Chairman.

....., Axman.

J. J. Grant, Flagman.

Subscribed and sworn to by the above-named persons before me

this *15* day of *January*, *18* 1900

My Commission Expires
Nov 11th 1903

Ann Macdaffer
Notary Public

(4-686.)

FINAL OATH OF U. S. DEPUTY MINERAL SURVEYOR

I, O. F. Kuencer, U. S. Deputy Mineral Surveyor, do solemnly swear that, in pursuance of instructions received from the United States Surveyor General for Arizona, dated Dec. 21st 1899, I have, in strict conformity to the laws of the United States, the official regulations and instructions thereunder, and the instructions of said Surveyor General, faithfully and correctly executed the survey of the Mining Claim of H. G. Frank et al, known as the Melley Gipson Little Wonder & Bullion Rock Cudd situate in Yavapai Mining District, Mohave County, Arizona Territory, in Section 9, Township No. 23. N., Range No. 18. West and designated as Survey No. 1428, as represented in the foregoing field notes, which accurately show the boundaries of said mining claim as distinctly marked by monuments on the ground, and described in the attached copy of the location certificate, which was received by me from the Surveyor General with said instructions, and that all the corners of said survey have been established and perpetuated in strict accordance with the law, official regulations and instructions thereunder; and I do further solemnly swear that the foregoing are the true and original field notes of said survey and my report therein, and that the labor expended and improvements made upon said mining claim by claimants or their grantors are as therein fully stated, and that the character, extent, location and itemized value thereof are specified therein with particularity and full detail, and that no portion of said labor or improvements so credited to this claim has been included in the estimate of expenditures upon any other claim.

O. F. Kuencer

U. S. Deputy Mineral Surveyor.

Subscribed and sworn to by the said O. F. Kuencer

U. S. Deputy Mineral Surveyor, before me Geo. P. Feenya Notary

Public this 27

day of January 1900

Geo. P. Feenya
Notary Public

o 3-164

My commission as Notary Public expires Jan 18. 1903.

Affidavit of Five Hundred Dollars Improvements.

We, T. J. Grant, and W. H. Eichelberger

of lawful age, being first duly sworn according to law, depose and say: that we are acquainted with the Mollie Gipson, Little Wonder and Bullion Beck mining claim, ssituate in Walla Walla Mining district, Mohave County, Arizona Territory, for which H. L. Frank et al

have made application for survey prior to application for patent under the provisions of the Act of Congress, approved May 10, 1872; and that the labor done and improvements made ~~thereon~~ upon each of the three ~~above~~ above said claims and their grantors exceed Five Hundred Dollars in value, and further that we are not personally interested in said mine.

Thomas J. Grant
W. H. Eichelberger

TERRITORY OF ARIZONA, }
County of Mohave } ss:

Sworn to and subscribed before me, this 15th

day of January, ~~189~~ 1900

Annaeduffer
Notary Public

My Commission Expires
Nov 11th 1903

TERRITORY OF ARIZONA, } SS
County of Mohave. }

Jno P. Feary
I,

Recorder of Mohave County, Territory of Arizona.

do hereby certify that I have compared the foregoing copy of the "Bullion Beck"
Mining Claim Location Notice and of the endorsement thereupon
with the original records of the same on file in this office and that the same are correct transcripts therefrom and
of the whole of said original records.



WITNESS my hand and the seal of said office this 17th

day of April A.D. 1899

Jno P. Feary
Recorder of Mohave County.

Notice of Mining Location.

QUARTZ CLAIM.

To All Whom It May Concern:

This mining claim, the name of which is the Molley Gifson
Mining Claim, situate on lands belonging to the United States of America, and in which there
are valuable mineral deposits, was entered upon and located for the purpose of exploration and
purchase by Thomas Johnston

the undersigned, on the 1 day of January 1898

The length of this claim is Fifteen Hundred feet,
and 1 claim (1500) feet
in a Southerly direction and Fifteen
Hundred feet in a Southerly direction from
the center of the discovery shaft, at which this notice is posted, lengthwise of the claim, together
with Three Hundred feet in width of the surface grounds, on each
side of the center of said claim. The general course of the lode deposit and premises is from the
North to the South

The claim is situated and located in the Wallapai Mining District, in
County, in the Territory of Arizona, about 1/2 mile
in a Easterly direction from Chloride and was
formerly known as the Robert E. Lee

The surface boundaries of the claim are marked upon the ground as follows: Beginning at
this monument and notice placed upon the ledge

at a point in a North direction (60) sixty feet from
the discovery shaft (at which this notice is posted), being in the center of the
end line of said claim; thence Three Hundred feet to a monument
of stone, being the South East corner of said claim; thence
750 Seven hundred & fifty feet to a Monument at the center of
the East side line of said claim; thence 750
feet to a Monument being at the South East corner of said
claim; thence 300 feet to a Monument of stone
at the center of the South end of said claim; thence 300
feet to a Monument, being at the South West
corner of said claim; thence thence 750 feet to a Monument
of stone being at the center of the West side line of said claim;
thence 750 feet to a Monument at
the North West corner of said claim; thence 300
feet to the place of beginning.

All done under the provisions of Chapter Six, of Title XXXII, of the Revised Statutes of the
United States, and of an Act of the General Assembly of Arizona, entitled "An Act Concerning
Mines," approved March 20th, 1895.

Dated and posted on the ground this 1 day of January 1898

Witness

Robert Barker

Nora Schimmelpfenning

Thomas Johnston

Filed and recorded at request of Thomas Johnston March 8th
A. D. 1898. at 9 o'clock A. M. A. Lefever

Notice of Mining Location.

QUARTZ CLAIM.

To All Whom It May Concern:

This mining claim, the name of which is the MOLLY GIPSON.
Mining Claim, situate on lands belonging to the United States of America, and in which there are valuable mineral deposits, was entered upon and located for the purpose of exploration and purchase by Thomas Johnson,

the undersigned, on the 1st., day of January 1898

The length of this claim is Fifteen Hundred feet,
and I claim Fourteen Hundred and Forty feet
in a Southerly direction and Sixty
feet in a Northerly direction from

the center of the discovery shaft, at which this notice is posted, lengthwise of the claim, together with Three Hundred feet in width of the surface grounds, on each side of the center of said claim. The general course of the lode deposit and premises is from the North to the South,

The claim is situated and located in the Wallapai Mining District, in Mohave County, in the Territory of Arizona, about One-half mile in a Easterly direction from the town of Chloride, and the whole of said claim is a re-location, formerly known as the Robert E Lee

The surface boundaries of the claim are marked upon the ground as follows: Beginning at A monument of stone, erected on the Ledge,

at a point in a Northerly direction Sixty feet from the discovery shaft (at which this notice is posted), being in the center of the North end line of said claim; thence Three Hundred feet to a monument of stone, being the North-east corner of said claim; thence Seven Hundred and Fifty feet to a monument of stone at the center of the East side line of said claim; thence Seven Hundred and Fifty feet to a monument of stone being at the South-east corner of said claim; thence Three Hundred feet to a monument of stone at the center of the South end of said claim; thence Three Hundred feet to a monument of stone, being at the South-west corner of said claim; thence Seven Hundred and Fifty feet to a monument of stone being at the center of the West side line of said claim; thence Seven Hundred and Fifty feet to a monument of stone at the North-west corner of said claim; thence Three Hundred feet to the place of beginning.

All done under the provisions of Chapter Six, of Title XXXII, of the Revised Statutes of the United States, and of an Act of the General Assembly of Arizona, entitled "An Act Concerning Mines," approved March 20th, 1895, and amended March 2d, 1899.

Dated and posted on the ground this 18th day of December, 1899.

By W. W. Dunbar Attorney for,
H. L. Frank and others.

Notice of Mining Location.

QUARTZ CLAIM.

To All Whom It May Concern:

This mining claim, the name of which is the "Little Honder" Mining Claim, situate on lands belonging to the United States of America, and in which there are valuable mineral deposits, was entered upon and located for the purpose of exploration and purchase by John P. Flinn

the undersigned, on the 7th day of February 1898.

The length of this claim is Seventy eight feet, and its claim Seventy eight feet in a Southerly direction and Seventy eight feet in a Northerly direction from the center of the discovery shaft, at which this notice is posted, lengthwise of the claim, together with Three hundred feet in width of the surface grounds, on each side of the center of said claim. The general course of the lode deposit and premises is from the North to the South.

The claim is situated and located in the Hallaford Mining District, in Mohave County, in the Territory of Arizona, about 1/2 mile in a Easterly direction from the public school of chloride

The surface boundaries of the claim are marked upon the ground as follows: Beginning at This monument of stone seventy eight feet in a Northerly direction from discovery shaft at a point in a Northerly direction seventy eight feet from the discovery shaft (at which this notice is posted), being in the center of the North end line of said claim; thence Three hundred feet to a Monument of stone, being the North East corner of said claim; thence Thirty nine feet to a Monument of stone at the center of the East side line of said claim; thence Thirty nine feet to a Monument of stone being at the South East corner of said claim; thence Three hundred feet to a Monument of stone at the center of the South end of said claim; thence Three hundred feet to a Monument of stone, being at the South west corner of said claim; thence Thirty nine feet to a Monument of stone being at the center of the West side line of said claim; thence Thirty nine feet to a Monument of stone at the North west corner of said claim; thence Three hundred feet to the place of beginning.

All done under the provisions of Chapter Six, of Title XXXII, of the Revised Statutes of the United States, and of an Act of the General Assembly of Arizona, entitled "An Act Concerning Mines," approved March 20th, 1895.

Dated and posted on the ground this 7th day of February 1898. John Flinn,

Filed and recorded at request of John Flinn, May 5th A.D. 1898. at 9 o'clock a.m. A. Lapeer, County Recorder

TERRITORY OF ARIZONA. } SS
County of Mohave. }



Geo. P. Freese
I, ~~A. C. COOPER~~, Recorder of Mohave County, Territory of Arizona,

do hereby certify that I have compared the foregoing copy of *Amended Location Notice of the Little Wonder mining claim* and of the endorsement thereupon with the original records of the same on file in this office and that the same are correct transcripts therefrom and of the whole of said original records.

WITNESS my hand and the seal of said office this *18th*
day of *December* 189*9*
Geo. P. Freese
Recorder of Mohave County.

Amended Location Filed for the purpose of Correcting Description

Notice of Mining Location.

QUARTZ CLAIM.

To All Whom It May Concern:

This mining claim, the name of which is the Little Boulder Mining Claim, situate on lands belonging to the United States of America, and in which there are valuable mineral deposits, was entered upon and located for the purpose of exploration and purchase by John P. Kline.

the undersigned, on the 7th, day of February 1898.

The length of this claim is Seventy eight feet, and We claim Seventy eight feet in a Northerly direction and _____ feet in a _____ direction from

the center of the discovery shaft, at which this notice is posted, lengthwise of the claim, together with Three Hundred feet in width of the surface grounds, on each side of the center of said claim. The general course of the lode deposit and premises is from the North to the South

The claim is situated and located in the Halifax Mining District, in Mohave County, in the Territory of Arizona, about one-fourth of a mile in an Easterly direction from Town of Chloride

The surface boundaries of the claim are marked upon the ground as follows: Beginning at monument of stone

at a point in a Northerly direction Seventy eight feet from the discovery shaft (at which this notice is posted), being in the center of the North end line of said claim; thence Three Hundred feet to a monument of stone, being the North-east corner of said claim; thence Thirty nine feet to a monument of stone at the center of the East side line of said claim; thence Thirty nine feet to a monument of stone being at the South-east corner of said claim; thence Three Hundred feet to a monument of stone at the center of the South end of said claim; thence Three Hundred feet to a monument of stone, being at the South-west corner of said claim; thence Thirty nine feet to a monument of stone being at the center of the West side line of said claim; thence Thirty nine feet to a monument of stone at the North-west corner of said claim; thence Three Hundred feet to the place of beginning.

All done under the provisions of Chapter Six, of Title XXXII, of the Revised Statutes of the United States, and of an Act of the General Assembly of Arizona, entitled "An Act Concerning Mines," approved March 20th, 1895, and amended March 3d, 1899.

Dated and posted on the ground this 18th day of December 1899

By H. H. Chumbar Attorney
For, H. L. Frank, et al.

An Act Concerning Mines.

Bill Enacted by the Legislative Assembly of the Territory of Arizona.

SECTION 1. Every notice of location of a mining claim shall contain: First, the name of the claim located; second, the name of the locator; third, the date of location; fourth, the number of feet in length of said claim and the number of feet claimed on each side of the center of the discovery shaft, lengthwise of the claim; fifth, the general course of the lode deposit of premises located; sixth, the locality of the claim with reference to some natural object, or permanent monument, as will identify the claim.

SEC. 2. All mining locations hereafter located, the certificate of location of which shall not contain: First, the name of the lode, or premises; second, the name of the locator, or locator; third, the date of location; fourth, the number of feet in length of said claim and the number of feet claimed on each side of the center of the discovery shaft, lengthwise of the claim; fifth, the general course of the lode, or premises, as near as may be; sixth, the locality of the claim with reference to some natural object, or permanent monument, as will identify the claim, shall be void.

SEC. 3. Before filing such location certificate with the County Recorder of the proper County, the discoverer shall locate his claim by: First, sinking a discovery shaft upon the premises so claimed, to a depth of at least ten feet from the lowest part of the rim of such shaft at the surface, and deeper if necessary, until there is shown by such work a lode or deposit of mineral in place; second, by posting at the point of discovery, on the surface, a plain sign or notice substantially conforming to the location certificate; third, by marking such claim or premises on the ground, so that its boundaries can be readily traced.

Such surface boundaries shall be marked by **EIGHT** substantial **POSTS**, projecting at least **THREE FEET ABOVE THE SURFACE OF THE GROUND**, or by substantial **STONE MONUMENTS**, at least **THREE FEET HIGH**, to-wit: One at each corner of said claim, and one at the center of each end and side line thereof.

SEC. 5. Any open cut, cross-cut, adit or tunnel which shall be made as above provided for, as a part of the location of a mining claim, and which shall be equal in amount of work to a shaft ten feet deep and four feet wide by six feet long, and which shall cut a lode or mineral in place at the depth of ten feet from the surface, shall be equivalent, as a discovery work, to a shaft sunk from the surface.

SEC. 6. The discoverer shall have ninety days from the date of discovering the lode and the posting of the notice thereon, to perform said discovery work thereon.

SEC. 7. If at any time the locator of any mining claim heretofore or hereafter located, or his assigns, shall learn that his original certificate was defective, or that the requirements of the law had not been complied with before filing, or shall be desirous of changing his surface boundaries, or of taking in any additional ground which is subject to location, or in case the original certificate was made prior to the passage of this law, and he shall be desirous of securing the benefits of this Act, such locator, or his assigns, may file an amended certificate of location subject to the provisions of this Act, regarding the making of new locations.

SEC. 8. The amount of assessment, or representation, work or improvements to be done or made during each year, after the completion of the location as heretofore provided, and the time for doing the same, shall be as provided by the laws of the United States.

SEC. 9. Within three months after the expiration of the period of time fixed for the performance of annual labor or the making of improvements upon any mining claim or premises, the person in whose behalf such work or improvement was made or some person for him, knowing the facts, may make and record in the office of the County Recorder of the county wherein such claim is situate an affidavit in substance as follows:

TERRITORY OF ARIZONA, } ss.
County, } ss.

and resides at..... being duly sworn deposes and says, that he is a citizen of the United States, and more than 21 years of age, and is personally acquainted with the mining claim and premises located and known as..... Mining claim or lode, situate in..... Mining District, County of..... Arizona Territory, the notice of location of which premises is recorded in the office of the County Recorder of said county, in Book..... of Records of Mines, at page..... that between the..... day of..... A. D. 189..... and the..... day of..... A. D. 189..... at least..... dollars worth of work and improvements were done and performed upon said premises or lode, not including the location work of said claim. Such work and improvements were made by and at the expense of..... owners of said premises for the purpose of complying with the law of the United States pertaining to assessments or annual work, and (here name the miners or men who worked upon the claim in doing the work) were the men employed by said owners and who labored upon said premises, and who did said work and improvements, and said work so done upon said premises is described as follows, to-wit: (Here describe the work done.)

Subscribed and sworn to before me..... this..... day of..... 189..... (Signature.)

[SEAL] Notary Public.

SEC. 10. Such affidavit when so recorded shall be *prima facie* evidence of the performance of such labor or the making of such improvements, and said original affidavit after it has been recorded, or a certified copy of record of same, shall be received as evidence accordingly by all the Courts of this Territory.

SEC. 11. The relocation of forfeited or abandoned lode claims shall only be made by sinking a new discovery shaft and fixing new boundaries in the same manner and to same extent as is required in making a new location; or the re-locator may sink the original discovery shaft ten feet deeper than it was at date of commencement of such relocation, and shall erect new or make the old monuments the same as originally required. In either case a new location monument shall be erected, and the location certificate shall state if the whole or any part of the new location is located as abandoned property.

SEC. 12. This Act shall take effect and be in force from and after July 1st, 1895.
SEC. 13. All Acts and parts of Acts in conflict with this Act are hereby repealed.

This diagram is to give locator a general idea of plan of location under the new law. The Discovery Shaft can be in the center of claim or any distance from either end desired. In the diagram it is placed 500 feet from one end and 1000 feet from the other. Commence description of claim at a center end monument, giving its distance and direction from center of Discovery Shaft; thence bound the claim in either direction. In description be careful to state locality of claim with reference to some natural object, or permanent monument, as will identify the claim.

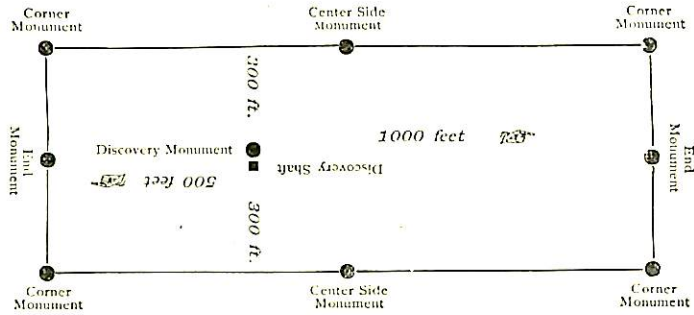

Notice of Location. QUARTZ CLAIM.

Filed and recorded at request of
J. G. Dunbar

Dated *Dec. 18th 1897*

W. M. Dunbar

at *2 o'clock P.M.*

Book *C*

Pages *421*

By *J. G. Dunbar*
County Recorder.

By *J. G. Dunbar*
Deputy Recorder.

THE M. H. McNEIL CO., PRINTERS, PHOENIX, ARIZONA.

County Recorder

WITNESS my hand and official seal the day and year first above written.

Records of..... County, Arizona, at pages.....

on this..... day of..... 189....., and duly recorded in Book No.....

Territory aforesaid, do hereby certify that the within instrument was filed for record at..... o'clock, M.,

I,..... County Recorder in and for the County and

TERRITORY OF ARIZONA, } ss.
County of..... }

TERRITORY OF ARIZONA. } SS
County of Mohave. }

Jno P. Geary.

I, ~~Geo. P. Geary~~ Recorder of Mohave County, Territory of Arizona,
do hereby certify that I have compared the foregoing copy of the "Molly Geary"
Mining Claim Location Notice and of the endorsement thereupon
with the original records of the same on file in this office and that the same are correct transcripts therefrom and
of the whole of said original records.

WITNESSE my hand and the seal of said office this 17th
day of April A.D. 1899
Jno P. Geary
Recorder of Mohave County.



Notice of Mining Location.

QUARTZ CLAIM.

To All Whom It May Concern:

This mining claim, the name of which is the "Bullion Rock"
Mining Claim, situate on lands belonging to the United States of America, and in which there
are valuable mineral deposits, was entered upon and located for the purpose of exploration and
purchase by Geo. G. Fisher and John Flinn

the undersigned, on the 12th day of May 1898.

The length of this claim is fifteen hundred (1500) feet,
and our claim fourteen hundred and seventy five (1475) feet
in a northerly direction and twenty five
25 feet in a southerly direction from
the center of the discovery shaft, at which this notice is posted, lengthwise of the claim, together
with three hundred (300) feet in width of the surface grounds, on each
side of the center of said claim. The general course of the lode deposit and premises is from the
north to the south

The claim is situated and located in the Hallapai Mining District, in
Maricopa County, in the Territory of Arizona, about 3/4 mile
in a south easterly direction from Chilvide Post Office,
and is the south extension of the Distaff Mine

The surface boundaries of the claim are marked upon the ground as follows: Beginning at
Monument of stone

at a point in a southerly direction Twenty five (25) feet from
the discovery shaft (at which this notice is posted), being in the center of the
end line of said claim; thence three hundred (300) feet to a Monument
of stone, being the South West corner of said claim; thence
seven hundred and fifty feet to a Monument of stone at the center of
the West side line of said claim; thence seven hundred and fifty
feet to a Monument of stone being at the North West corner of said
claim; thence three hundred (300) feet to a Monument of stone
at the center of the North end of said claim; thence Three hundred (300)
feet to a stake, being at the North East
corner of said claim; thence seven hundred and fifty feet to a Monument
of stone being at the center of the East side line of said claim;
thence seven hundred and fifty feet to a Monument of stone at
the South East corner of said claim; thence Three hundred (300)
feet to the place of beginning.

All done under the provisions of Chapter Six, of Title XXXII, of the Revised Statutes of the
United States, and of an Act of the General Assembly of Arizona, entitled "An Act Concerning
Mines," approved March 20th, 1895.

Dated and posted on the ground this 12th day of May 1898.

Geo. G. Fisher

John Flinn

Filed and recorded at request of John Flinn August 9th A.D. 1898.
at 45 minutes past 2 o'clock P.M.

A. Lafaver

TERRITORY OF ARIZONA. } SS
County of Mohave.

Joe P. Feeny
I, ~~JOE P. FEENEY~~ Recorder of Mohave County, Territory of Arizona.

do hereby certify that I have compared the foregoing copy of Location Notice of
"Little Honder" Mining Claim and of the endorsement thereupon
with the original records of the same on file in this office and that the same are correct transcripts therefrom and
of the whole of said original records.

WITNESS my hand and the seal of said office this 17th
day of April A.D. 1897
Joe P. Feeny
Recorder of Mohave County.



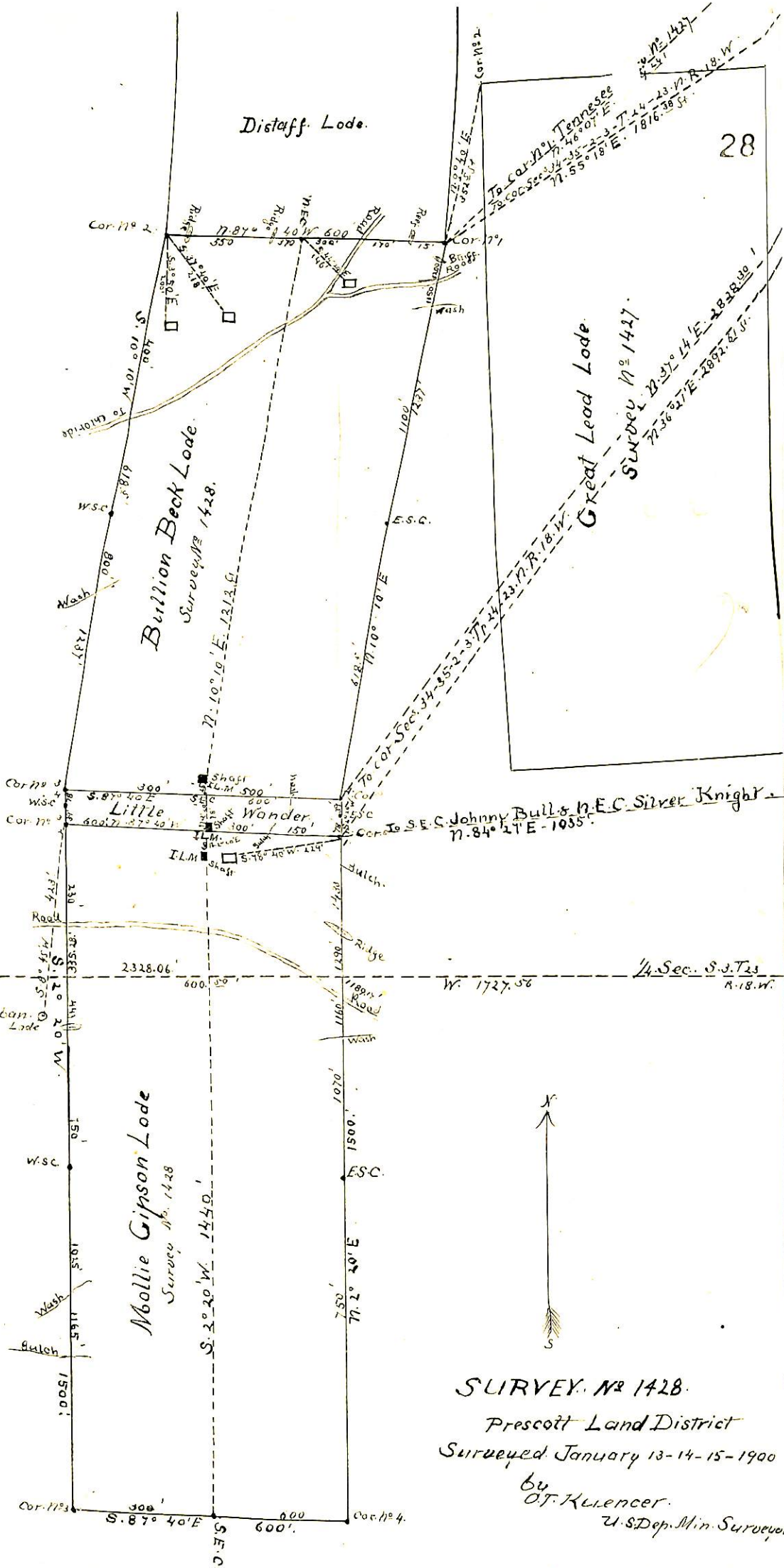

SURVEY. NR 1428.
 Prescott Land District
 Surveyed January 13-14-15-1900
 by
 O.T. Klencer.
 U.S. Dep. Min. Surveyor

Scale - 300' to one inch.

(4-687.)

Surveyor General's Certificate of Approval of Field Notes and Survey of Mining Claim.

Department of the Interior,

Office of U. S. Surveyor General,

Tucson, Arizona

July 21st 1900, ~~18~~

I, U. S. Surveyor General for *Dist. of Arizona*,

do hereby certify that the foregoing and hereto attached Field Notes and Return of the Survey of the Mining Claims of *H. C. Frank et al*

, known as the

Molly Sipson, Little Wondernd Bullion Beck

situate in *Wallapai* mining district,

Mohave County, *Arizona*,

in Section *3*, Township No. *23rd*, Range No. *18 W.*

, designated as Survey No. *1428*

executed by *O. F. Kuenzer*, U. S. Deputy Mineral

Surveyor, *January 13-15th 1900, ~~18~~*, under my instructions dated

Dec. 21st, 1899, have been critically examined and the

necessary corrections and explanations made, and the said Field Notes and Return, and

the Survey they describe, are hereby approved. A true copy of the copy of the location

certificate filed by the applicant for survey is included in the field notes.

George Christ

U. S. Surveyor General for *Arizona*.