

**M
S
-**

**0
1
4
3
3**

Rec'd July 19-1900.
Rec'd Feb 19-1900
Rec'd Feb. 26-1900.

110

Platted D. A.

(4-683.)

Mineral Survey No. 1433

Lot No. _____

Golden Wreath Mining Claim
Prescott Land District.

FIELD NOTES

OF THE SURVEY OF THE MINING CLAIM OF

Handel E. Owen

KNOWN AS THE

Golden Wreath

Big Bug Mining District,

Yavapai County, Arizona

Section unsurveyed Township 13 N., Range 1 West

Surveyed under instructions dated Dec. 28, 1899,

by R. C. Purves

U. S. Deputy Mineral Surveyor

Claim located April 17th 1893 Recorded Book 36 pages

Amended Section filed Dec 23, 1900
Recorded Book 51 Page 181 Mining District Big Bug Yavapai Co. Ariz.
Survey commenced Jan. 14th 1899

Survey completed Jan. 23^d 1899

6-101

Address
Prescott, Arizona.

R. C. Purves
U. S. Deputy Surveyor

Claimant - Fe 8 15th 1900.
Handel E Owen
Jerome Ariz.

PRELIMINARY OATHS OF ASSISTANTS IN SURVEY OF MINING CLAIM.

We, A Richards and W. H. Heffernan, do solemnly swear that we will well and faithfully execute the duties of chain carriers; that we will level the chain upon even and uneven ground and plumb the tally-pins, either by sticking or dropping the same; that we will report the true distance to all notable objects, and the true length of all lines that we assist in measuring, to the best of our skill and ability, and in accordance with instructions given us, in the survey of the Mining Claim of Heardel E. Owen

....., known as the Golden Wreath situate in Big Bend mining district, Yavapai County, Arizona, in Section 1 Township No. 13 N., Range No. 1 West

A. Richards Chainman.
W. H. Heffernan Chainman.

Subscribed and sworn to by the above-named persons before me this 19th day of Jan, 18 1900

R. C. Powers
Notary Public

I, A Richards, do solemnly swear that I will well and truly perform the duties of axeman, in the establishment of corners and other duties, according to instructions given me and to the best of my skill and ability, in the survey of the Mining Claim of Heardel E. Owen

known as the Golden Wreath, more fully described in the preceding affidavit.

A. Richards axeman.

Subscribed and sworn to by the said A Richards before me this 19th day of Jan, 18 1900

R. C. Powers

I, R. C. Powers Jr, do solemnly swear that I will well and truly perform the duties of flagman, in the establishment of corners and other duties, according to instructions given me and to the best of my skill and ability, in the survey of the Mining Claim of Heardel E. Owen

known as the Golden Wreath, more fully described in the preceding affidavit.

R. C. Powers Jr Flagman.

Subscribed and sworn to by the said R. C. Powers Jr before me this 19th day of Jan, 18 1900

R. C. Powers
Notary Public

Survey 22 1433

Golden Wreath

Beginning at Cor. 22 1
 Identical with N.E. cor of location
 A granite rock 24x14x12 ins. set 12 ins.
 in the ground and chiseled 1/14 33 G.W.
 with mound of stone alongside
 An oak 7 ins. diameter, scribed 1/14 33
 G.W. B.T. bears N. 20° E, 63 ft dist.
 A granite boulder 2x3x1 1/2 ft imbedded
 in the ground, Drs. S. 12 ft. dist. ~~marked~~ 1/14 33 G.W., B.R.
 Cor. of Townships 12 & 13 N; R. 1 E. & 1 W, bears
 N. 88° 4' E, 5903 ft. dist
 no other bearings available
 thence N. 64° W

Va. 14° E

- 300 A mound of stone, being the center
N. end Mon. of location
- 558 Center of wagon road, Drs E & W.
- 570 Center of Eugene Gulch 30 ft wide, (course)
B.T. - 89° E. and Drs. N. 88° W.
- 600 To Cor 22 2

A granite boulder 24x12x12 ins, set
 12 ins. in the ground and chiseled
 2/14 33 G.W. with mound of stone
 alongside
 The N.W. cor of location Drs N. 33° W, 46 ft. dist.
 Oak 9 ins. dia. Drs. N. 20° W, 82 ft dist scribed
 1/14 33 G.W. B.T.
 no other bearings available.
 thence S. 26° W

Va. 14° E

- 28 Cross Eugene Gulch, 30 ft wide, (course) flows
S. 88° E. and Drs N. 88° W.
- 92 Cross wagon road, Drs E & W.
- 750 A mound of stone, being the center
W. side line Mon. of location
- 1025 Cross ravine, 3 ft wide (course) N. 15° W and
Drs. S. 15° E.
- 1550 To Cor. 22 3.

Identical with S.W. Cor of location.
 An igneous rock 24x10x7 ins. set 12 ins.
 in the ground and chiseled
 3/14 33 G.W. with a mound of

stone alongside.
no bearings available
thence S-64°E
Va. 14°E

300 A mound of stone, being the Center
S. End Mon. of location

456 Cross Culch, 1 ft wide, (course) N-5°W, and
Wrs S.5°E.

600 To Cor No 4

Identical with S.E. Cor. of location
A slate rock 25x12x8 ins. set 13 ins. in
the ground and scribed 4/14/33 E.W.
with a mound of stone alongside
no bearings available.

thence N-26°-E.
Va. 14° E

750 A mound of stone, being the
Center E. Side line Mon. of location

1500 To Cor No 1, the place of beginning.

Ledge

From the mouth of discovery out No 1 which
from Cor No 2. Wrs N 22°E 400 ft dist the Ledge Wrs
S. 26° W. 1100 feet to the S end Center Mon.

Adjoining Claims.

Adjoining the Golden Wreath on the East is
The Cuba mining claim M. R. Parker claimant

Adjoining on the North is The Grand Central
John Kinney and M. R. Parker claimants

Location.

This lode claim is located in Big Sky mining district
Yavapai County Arizona upon unsurveyed land
approximately in Township 13 N Range 1 West

The area of the Golden Wreath claim is 20.65 acres.

Survey 1433

Golden Wreath Lode

I certify that the value of the labor and improvements upon this claim, placed thereon by the claimants and their grantors, is not less than five hundred dollars and that said improvements consist of:

- no 1 Discovery cut $4 \times 20 \times 50$ ft. The mouth of mine, from Cor No 2 bears S-22° E, 400 ft dist.
Value \$100
- no 2 A shaft 4×6 ft, 80 ft deep the center of which from Cor No 2 bears S-19° E, 425 ft. dist.
Value \$800
- no 3 A shaft 4×6 ft 70 ft deep the center of which from Cor. No 2, bears S-9° E, 530 ft. dist.
Value \$700.

These shafts are both well timbered

Instrument

This survey was made with a Gunter light Mountain Transit
The courses were deflected from the true meridian as determined by direct solar observations.

The distances were measured with a fifty-ft steel chain

R. C. Powers

U. S. Mineral Surveyor

Address

Preceat, Arizona.

FINAL OATHS FOR SURVEYS.

LIST OF NAMES.

A list of the names of the individuals employed by R. C. Powers
 United States Deputy Mineral Surveyor, to assist in running, measuring, and marking the lines
 corners and boundaries described in the foregoing field notes of the survey of the mining claim
 of Hamdel E. Owen
 known as the Golden Wreath
 and showing the respective capacities in which they acted.

- A. Richards , Chainman.
- W. Heffernan , Chainman.
- A. Richards , Axman.
- R. C. Powers Jr. Flagman.

FINAL OATHS OF ASSISTANTS.

We, A. Richards, W. Heffernan
 and R. C. Powers Jr. do solemnly swear that we assisted R. C.
Powers , United States Deputy Mineral Surveyor, in marking the corners and
 surveying the boundaries of the mining claim of Hamdel E.
Owen

, known as the Golden
Wreath , represented
 in the foregoing field notes as having been surveyed by said deputy mineral surveyor and under
 his direction; and that said survey has been in all respects, to the best of our knowledge and
 belief, faithfully and correctly executed, and the corner and boundary monuments established
 according to law and the instructions furnished by the United States Surveyor-General for

Arizona

- A. Richards , Chainman.
- Wm. Heffernan , Chainman.
- A. Richards , Axman .
- R. C. Powers Jr. Flagman.

Subscribed and sworn to by the above-named persons before me

this 23^d day of Jan. 181900

26 4

R. C. Powers
 Notary Public

FINAL OATH OF U. S. DEPUTY MINERAL SURVEYOR

I, R. L. Powers, U. S. Deputy Mineral Surveyor, do solemnly swear that, in pursuance of instructions received from the United States Surveyor General for Arizona, dated Dec. 28, 1899, I have, in strict conformity to the laws of the United States, the official regulations and instructions thereunder, and the instructions of said Surveyor General, faithfully and correctly executed the survey of the Mining Claim of Heard E. Owen, known as the Golden Breath, situate in Big Bush Mining District, Yavapai County, Arizona, in Section unsurveyed Township No. 13 N. Range No. one West and designated as Survey No. 1433, as represented in the foregoing field notes, which accurately show the boundaries of said mining claim as distinctly marked by monuments on the ground, and described in the attached copy of the location certificate, which was received by me from the Surveyor General with said instructions, and that all the corners of said survey have been established and perpetuated in strict accordance with the law, official regulations and instructions thereunder; and I do further solemnly swear that the foregoing are the true and original field notes of said survey and my report therein, and that the labor expended and improvements made upon said mining claim by claimant or his grantors are as therein fully stated, and that the character, extent, location and itemized value thereof are specified therein with particularity and full detail, and that no portion of said labor or improvements so credited to this claim has been included in the estimate of expenditures upon any other claim.

R. L. Powers
U. S. Deputy Mineral Surveyor.

Subscribed and sworn to by the said R. L. Powers
U. S. Deputy Mineral Surveyor, before me a Notary Public in
and for Yavapai County, A. T. this 15th
day of February 1900.

Ziba O. Brown
Notary Public.



Affidavit of Five Hundred Dollars Improvements.



We A Richards and W Heffeman
 of lawful age, being first duly sworn according to law, depose and say: that we are acquainted
 with the Golden Wreath mining claim, situated in
Big Bug Mining district, Yavapai County,
 Arizona Territory, for which Heard & E. Owen

has made application for survey prior to application for patent under the provisions of the
 Act of Congress, approved May 10, 1872; and that the labor done and improvements made thereon
 by the applicant and his grantor exceed Five Hundred Dollars in value, and further
 that we are not personally interested in said mine.

A Richards
W Heffeman

TERRITORY OF ARIZONA,
 County of Yavapai } ss.

SWORN to and subscribed before me, this
23 day of Jan 1897
R. C. Powers
 Notary Public

GOLDEN WREATH.

GOLDEN WREATH MINE LOCATION NOTICE.

We the undersigned claim 1500 linear feet along this lode or ledge or deposit by 600 feet in width on each side of center of same together with all dips, spurs, angles, timber and water, in accordance with the mining laws of the United States of May 1872.

This claim is situate on the South side of Eugene Gulch Commencing about three hundred yards from the gulch running 300 feet North-erly and 1200 feet Southerly.

Commences about 300 yards from a brown sugar loaf hill of black granite about half way between the old Hitchcock place and the Commercial Co. Saw Mill on Eugene Gulch.

This claim is situated in Big Bug Mining District and shall be known as the Golden Wreath Mine.

Dated on the ground this 27th day of April, 1893.

T.W.Boggs 1/2
M.E.Davidson 1/4
M.E.Wheeler 1/4

Witness:
Bernard Vogl.

Recorded at request of T.W.Boggs, May 13th A.D. 1893, at 2:20 o'clock p.m. in Book 36 of Mines, pages 363-364, Records of Yavapai County, Arizona.

(L.S.) Alex.O.Brodie,
County Recorder.

By E.E.Kirkland, Deputy.

TERRITORY OF ARIZONA,)
) SS:
COUNTY OF YAVAPAI.)

I, W.I. JOHNSON, County Recorder in and for said County, in said Territory, and custodian of the records thereof, do hereby certify that I have compared the above and foregoing with, and the same is a full, true and correct copy of the Notice of Location of the "Golden Wreath" Mining Claim, as the same appears of record in Book 36 of Mines, pages 363 and 364, records of Yavapai County Arizona.

IN WITNESS WHEREOF, I have hereunto set my hand and affixed my Official Seal, this 13th day of Dec. 1899.

W. I. Johnson
County Recorder.

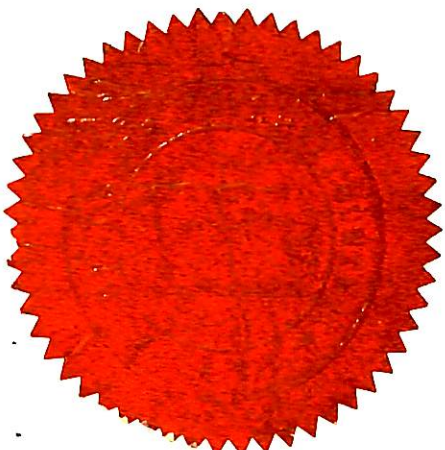

GOLDEN WREATH

AMENDED NOTICE OF MINING LOCATION.
Lode Claim.

TO ALL WHOM IT MAY CONCERN.

This mining claim, the name of which is the Golden Wreath Mining Claim, situate on lands belonging to the United States of America, and in which there are valuable mineral deposits, was entered upon and located for the purpose of exploration and purchase by T.W. Boggs, M.E. Davidson and M.E. Wheeler, the undersigned, on the 23rd day of December 1899.

The length of this claim is Fifteen Hundred feet, and we claim Three Hundred feet in a Northerly direction, and Twelve Hundred feet in a Southerly direction from the center of the discovery shaft, at which this notice is posted, lengthwise of the claim, together with Three Hundred feet in width of the surface grounds, on each side of the center of said claim.

The general course of the lode deposit and premises is from the North to the South.

The claim is situated and located in the Big Bug Mining District in Yavapai County, in the Territory of Arizona, about half way between the old Hitchcock place and the Commercial Co. saw mill-site, and upon the South side of Big Bug Creek.

The surface boundaries of the claim are marked upon the ground as follows: Beginning at a monument of stone at a point in a Northerly direction 300 feet from the discovery shaft (at which this notice is posted), being in the center of the North end line of said claim; thence Easterly 300 feet to a monument of stone, being the N. E. corner of said claim; thence Southerly 750 feet to a monument of stone at the center of the East side line of said claim; thence Southerly 750 feet to a monument of stone being at the S. E. corner of said claim; thence Westerly 300 feet to a monument of stone at the center of the South end of said claim; thence Westerly 300 feet to a monument of stone, being at the South West corner of said claim; thence Northerly 750 feet to a monument of stone being at the center of the West side line of said claim; thence Northerly 750 feet to a monument of stone at the N. W. corner of said claim; thence Easterly 300 feet to the place of beginning.

This being the same lode originally located on the 27th day of April 1893 and recorded on the 13th day of May 1893, in Book 36 of Mines, pages 363-364, Records of Yavapai County, Arizona.

This further and amended notice of location is made without waiver or surrendering any previously acquired rights, but for the purpose of correcting errors and omissions in the original location, description or record.

All done under the provisions of Chapter Six, of Title XXXII, of the Revised Statutes of the United States, and of an Act of the General Assembly of Arizona, entitled "An Act Concerning Mines", approved March 20th 1895, and amended March 2^d, 1899.

Dated on the ground this 23^d day of December 1899.

T.W. Boggs

M.E. Davidson

M.E. Wheeler

Filed and recorded at request of H.E. Owen, Dec. 26th A.D. 1899, at 9:30 o'clock a.m. in Book 51 of Mines, pages 481 Records of Yavapai County, Arizona.

(Seal) W.I. Johnson,
County Recorder.

By E.C. Averyt, Deputy.

TERRITORY OF ARIZONA,)
) SS:
COUNTY OF YAVAPAI.)

I, W. I. JOHNSON, County Recorder in and for said County, in said Territory, and custodian of the records thereof, do hereby certify that I have compared the above and foregoing with, and the same is a full, true and correct copy of the Amended Notice of Location of the "Golden Wreath" Mining Claim, as the same appears of record in Book 51 of Mines, pages 481, records of Yavapai County, Arizona.

In Witness Whereof, I have hereunto set my hand and affixed my Official Seal, this 26th day of December, 1899.

W. I. Johnson
County Recorder.



Page number of record

Survey 121438
 Golden Wreath Lode
 Big Bug Mining Dist.
 Surveyed by R. C. Powers
 U.S. Deputy Min. Surveyor
 Scale 1 in = 200 ft.

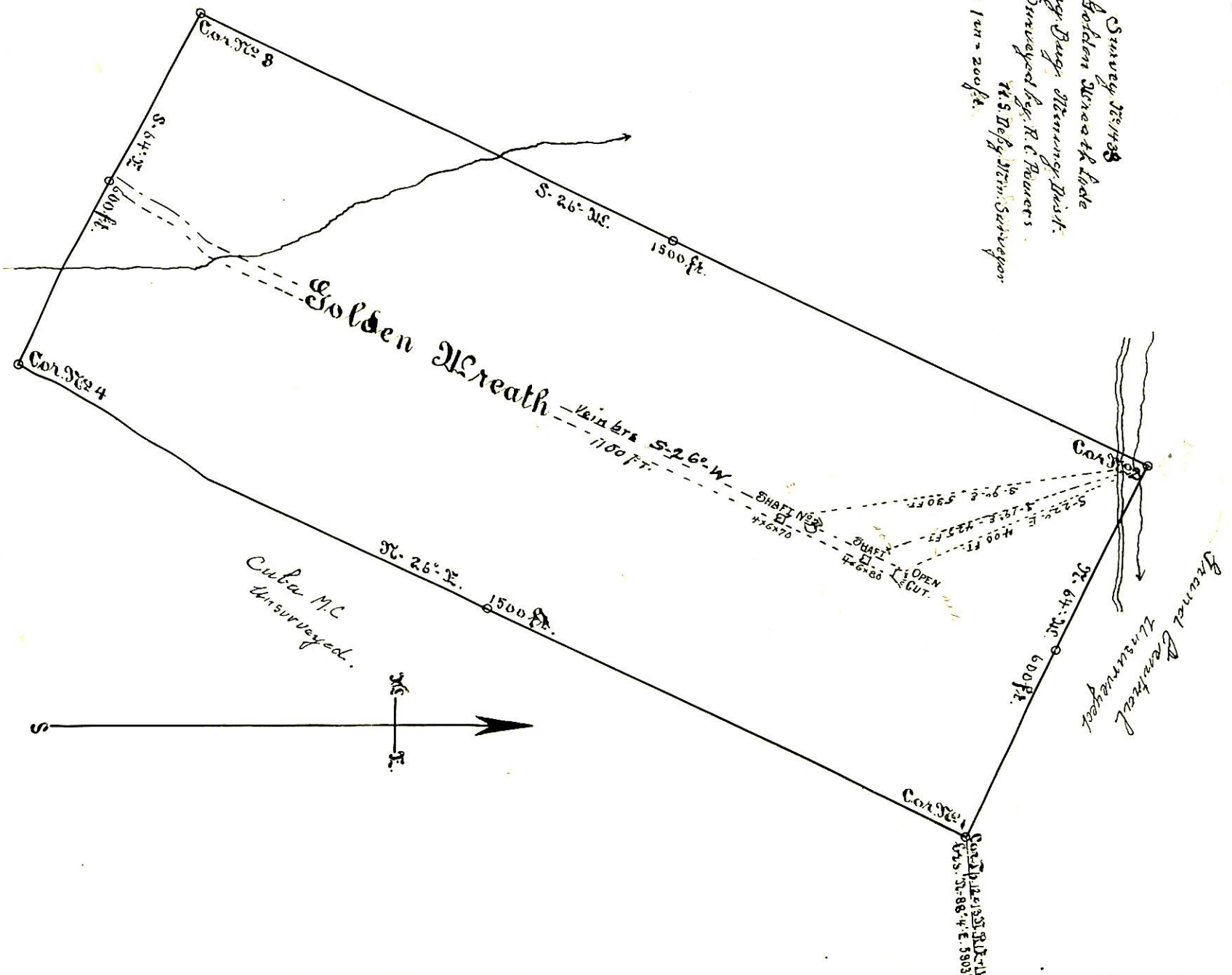

(4-687.)

Surveyor General's Certificate of Approval of Field Notes and Survey of Mining Claim.

Department of the Interior,

Office of U. S. Surveyor General,

Tucson, Arizona

April 14-1900, 18

I, U. S. Surveyor General for District of Arizona,

do hereby certify that the foregoing and hereto attached Field Notes and Return of the Survey of the Mining Claim of Handel E. Owen,

known as the

Golden Wreath lode,

situate in Big Bug mining district,

Yavapai County, Arizona,

in Section (approx), Township No. 13 N., Range No. 1 N. (unsurveyed)

designated as Survey No. 1433.

executed by R. C. Powers, U. S. Deputy Mineral

Surveyor, Jan'y 19-23, 1900, 18, under my instructions dated

Dec. 28, 1899, have been critically examined and the

necessary corrections and explanations made, and the said Field Notes and Return, and

the Survey they describe, are hereby approved. A true copy of the copy of the location

certificate filed by the applicant for survey is included in the field notes.

George Christ

U. S. Surveyor General for Arizona