

**M  
S  
.**

**0**

**1**

**4**

**3**

**6**



*Handed to by 6  
Plotted  
Map*

(4-683.)

Mineral Survey No. 1436

Lot No.       

Prescott Land District.

### FIELD NOTES

OF THE SURVEY OF THE MINING CLAIM OF

Joseph L Giroux

KNOWN AS THE

"1899"

Verde Mining District.

Yavapai County. Arizona

Section approx. Township 15 N., Range R. 2 E. (units)

Surveyed under instructions dated Jan 9th, 1890  
by J. A. Probst  
U. S. Deputy Mineral Surveyor

Claim located	<u>Jan 2nd</u>	<u>1899</u>
Survey commenced	<u>Jan 25th</u>	<u>1890</u>
Survey completed	<u>Jan 25th</u>	<u>1890</u>

6-100

P.O. address J. L. Giroux  
Jerome Arizona

# PRELIMINARY OATHS OF ASSISTANTS IN SURVEY OF MINING CLAIM.

WE, Joe Johnson and Louis Fraser,  
do solemnly swear that we will well and faithfully execute the duties of chain carriers;  
that we will level the chain upon even and uneven ground and plumb the tally-pins,  
either by sticking or dropping the same; that we will report the true distance to all  
notable objects, and the true length of all lines that we assist in measuring, to the best  
of our skill and ability, and in accordance with instructions given us, in the survey of  
the Mining Claim of Joseph L. Giroux  
known as the "1899"  
situate in Verde mining district,  
Yavapai County, Arizona,  
in Section \_\_\_\_\_, Township No. \_\_\_\_\_, Range No. \_\_\_\_\_.

Joe Johnson, Chainman.  
Louis Fraser, Chainman.

Subscribed and sworn to by the above-named persons before  
me this 13<sup>th</sup> day of January, 181900

Attest Woodhoff N.O.

I, Louis Fraser, do solemnly swear that I will well and  
truly perform the duties of axeman, in the establishment of corners and other duties,  
according to instructions given me and to the best of my skill and ability, in the survey  
of the Mining Claim of Joseph L. Giroux  
known as the "1899"  
more fully described in the preceding affidavit.

Louis Fraser, Axeman.

Subscribed and sworn to by the said Louis Fraser  
before me this 13<sup>th</sup> day of

January, 181900  
Attest Woodhoff N.O.

I, Joe Johnson, do solemnly swear that I will  
well and truly perform the duties of flagman, in the establishment of corners and other  
duties, according to instructions given me and to the best of my skill and ability, in the  
survey of the Mining Claim of Joseph L. Giroux  
known as the "1899"  
more fully described in the preceding affidavit.

Joe Johnson, Flagman.

Subscribed and sworn to by the said Joe Johnson  
before me this 13<sup>th</sup> day of

January, 181900  
Attest Woodhoff N.O.



"1899."

- Feet. Beginning at Cor No 1.  
 Identical with a Cor. of the location  
 and with Cor No 4 Ponce Survey No 1439.  
 A slate stone 12 x 18 x 30 inches chiseled  
 + 1899-1-1436 set one foot in the ground,  
 with mound of stones alongside.  
 A + on a porphyry reef chiseled B+R.  
 1899-1-1436 bears S 72° 19' W. 11.5 ft.  
 U.S. Mineral Monument No 2. Verde  
 District bears S 82° 35' W. 3925.6 ft.  
 Thence N 27° 04' E.  
 Var. 14° 05' E.
- 162.3 To Cor. No 2 Good Enough Survey 1441.  
 Mouth of Cut and Tunnel No 2 bears  
 N 78° E. 121. ft.
- 340 A monument of the location bears  
 S 85° 06' W 164 ft.
- 369 To road 12 ft wide, E + W.
- 571.3 To Cor. No 2.  
 Identical with Cor. No 3 Good Enough  
 Survey No 1441. A porphyry stone  
 18 x 20 x 24 inches chiseled + 1899-2-1436  
 set one foot in the ground with mound  
 of stones alongside.  
 U.S. porphyry reef chiseled B+R. 1899-2  
 1436 bears S 41° 54' E 20.7 feet.  
 A corner of the location bears  
 N 75° W 281 feet.  
 Thence S 77° 38' E.  
 Var. 14° 05' E
- 378 To a monument of the location
- 1011 To Cor. No 3  
 Identical with a corner of the location  
 A porphyry rock 12 x 17 x 24 inches chiseled  
 + "1899" 3-1436 set one foot in the ground  
 with mound of stones alongside.  
 A malapai reef chiseled B+R-1899.3  
 1436 bears N 85° W. 10.2 feet.

1899

- Dist. Thence S  $27^{\circ}04' W$   
Var  $14^{\circ}05' E$ .
- 109 To road 12 ft wide, E. & W.  
253.3 A monument of the location bears  
S  $65^{\circ}42' E$  102 ft  
Discovery monument bears N  $81^{\circ}50' W$   
555 ft.  
Shaft No 1 (Discovery) bears N  $82^{\circ}18' W$   
540 ft.
- 571.3 To Cor No 4.  
A malapais stone  $12 \times 18 \times 2+$  inches  
Chiseled + 1899-4-1436 - set one foot  
in the ground with mound of stones  
alongside.  
A limestone reef chiseled B + R. 1899. 4.  
1436 bears S  $47^{\circ}30' E$  52. ft.  
A corner of the location bears  
S  $77^{\circ}38' E$ . 260 ft.  
Thence N  $77^{\circ}38' W$   
Var  $14^{\circ}05' E$ .

- 303 To a monument of the location  
392.7 To Cor. No 3. Ponce Survey No 1439  
1011. To Cor. No 1 the place of beginning.

Containing 12.825 Acres.

Location.

This claim is located on unsurveyed public land in Verde Mining District Yavapai County, Arizona in what would approximately be if surveyed T 15 N., R. 2. E. Gila and Salt River Meridian and about six miles south of the town of Jerome.

The adjoining claims are.

On the south: Ponce Survey 1439

" " West: Ditony. (unsurveyed) J. L. Groux claimant

" " " : Good Enough. Survey No 1441

No other claims known.



" 1899 "

Expenditure of 500 Dollars

I certify that the value of the labor and improvements placed upon this claim by the claimant or his grantors is not less than 500 dollars and that said improvements consist of:

Shaft N<sup>o</sup> 1. (Discovery)

which bears  $N 82^{\circ} 13' W$  540 ft from a point  $S 27^{\circ} 04' N$  253.3 ft from Cor. N<sup>o</sup> 3 of this survey. 4x6-11 ft deep. Value. \$80.00

Cut and Tunnel N<sup>o</sup> 2.

The mouth of cut bears  $N 78^{\circ} E$  121 ft from a point  $N 27^{\circ} 04' E$  162.3 ft from Cor. N<sup>o</sup> 1 of this survey.

Cut is 6 ft wide 26 ft long and 11 feet high at the face from which tunnel enters hill. Tunnel is 4x6x40 ft long.

Bearing of Cut and Tunnel  $N 13^{\circ} W$ .

Value \$450.00

Instrument.

This survey was made with a Gurley Light Mountain Transit with Solar Attachment. The Courses were deflected from the true meridian as determined by direct solar observations checked by an observation on Polaris. Distances were measured with a 50 ft chain and a 100 ft steel tape.

I further certify that as far as can be determined from present development the course of the vein is along the center line of this claim running  $S 77^{\circ} 38' E$  and  $N 77^{\circ} 38' W$  through the discovery. Dip unknown

Though my name appears as one of the locators of this lode, I held no interest directly or indirectly in it at the time of making the survey having sold my interest in December 1899.

J. G. Probst

Jerome Arizona Feb 1<sup>st</sup> 1900 U. S. Deputy Mineral Surveyor

# FINAL OATHS FOR SURVEYS.

## LIST OF NAMES.

A list of the names of the individuals employed by J. A. Probst,  
 United States Deputy Mineral Surveyor, to assist in running, measuring, and marking the lines  
 corners and boundaries described in the foregoing field notes of the survey of the mining claim  
 of Joseph L. Giroux  
 known as the "1899"  
 and showing the respective capacities in which they acted.

Louis Fraser, Chairman.  
Joe Johnson, Chairman.  
Louis Fraser, Axman.  
Joe Johnson, Flagman.

## FINAL OATHS OF ASSISTANTS.

We, Louis Fraser  
 and Joe Johnson do solemnly swear that we assisted J. A. Probst  
Probst, United States Deputy Mineral Surveyor, in marking the corners and  
 surveying the boundaries of the mining claim of Joseph L. Giroux  
 known as the "1899"  
 represented  
 in the foregoing field notes as having been surveyed by said deputy mineral surveyor and under  
 his direction; and that said survey has been in all respects, to the best of our knowledge and  
 belief, faithfully and correctly executed, and the corner and boundary monuments established  
 according to law and the instructions furnished by the United States Surveyor-General for  
Arizona

Louis Fraser, Chairman.  
Joe Johnson, Chairman.  
Louis Fraser, Axman.  
Joe Johnson, Flagman.

Subscribed and sworn to by the above-named persons before me

this 30<sup>th</sup> day of January, 1900

Edward Woodhoff  
 W.P.



FINAL OATH OF U. S. DEPUTY MINERAL SURVEYOR

I, J. Adolphe Provot, U. S. Deputy Mineral Surveyor, do solemnly swear that, in pursuance of instructions received from the United States Surveyor General for Arizona, dated Jan 9<sup>th</sup> 1900, I have, in strict conformity to the laws of the United States, the official regulations and instructions thereunder, and the instructions of said Surveyor General, faithfully and correctly executed the survey of the Mining Claim of Joseph L. Groux, known as the "1899" situate in Verde Mining District, Yavapai County, Arizona in Section          Township No.          Range No.          and designated as Survey No. 1436, as represented in the foregoing field notes, which accurately show the boundaries of said mining claim as distinctly marked by monuments on the ground, and described in the attached copy of the location certificate, which was received by me from the Surveyor General with said instructions, and that all the corners of said survey have been established and perpetuated in strict accordance with the law, official regulations and instructions thereunder; and I do further solemnly swear that the foregoing are the true and original field notes of said survey and my report therein, and that the labor expended and improvements made upon said mining claim by claimant or his grantors are as therein fully stated, and that the character, extent, location and itemized value thereof are specified therein with particularity and full detail, and that no portion of said labor or improvements so credited to this claim has been included in the estimate of expenditures upon any other claim.

J. Adolphe Provot  
U. S. Deputy Mineral Surveyor.

Subscribed and sworn to by the said J. Adolphe Provot  
U. S. Deputy Mineral Surveyor, before me Otto W. Schrodtshoff this 30<sup>th</sup>  
day of January 1900.

Otto W. Schrodtshoff  
N.P.



Affidavit of Five Hundred Dollars Improvements.

we, Justin Fraser, and Wm Murray  
of lawful age, being first duly sworn according to law, depose and say: that we are  
acquainted with the "1899" mining claim, situate  
in Verde Mining district, Yavapai County,  
Arizona Territory, for which Joseph L. Giroux

has made application for survey prior to application for patent under the provisions  
of the Act of Congress, approved May 10, 1872; and that the labor done and improve-  
ments made thereon by the applicant ~~and~~ grantor exceed Five Hundred  
Dollars in value, and further that we are not personally interested in said mine.

Justin Fraser  
William Murray

TERRITORY OF ARIZONA,  
County of Yavapai } ss:

Sworn to and subscribed before me, this 1<sup>st</sup>  
day of February 1890

Otto Strodehoff  
Notary



10-11-1899  
9

NOTICE OF MINING LOCATION

Quartz Claim.

TO ALL WHOM IT MAY CONCERN: This mining claim, the name of which is the 1899 Mining Claim, situate on lands belonging to the United States of America and in which there are valuable mineral deposits was entered upon and located for the purpose of exploration and purchase by Jos L.Giroux and F.Adolphe Provot, equally, the undersigned, on the 2nd day of January 1899.

The length of this claim is Fifteen Hundred (1500) feet and we claim Seven Hundred & Fifty (750) feet in a Westerly direction and Seven Hundred & Fifty (750) feet in an Easterly direction from the center of the discovery shaft, at which this notice is posted, lengthwise of the claim, together with three hundred (300) feet in width of the surface grounds, on each side of the center of said claim.

The general course of the lode deposit and premises is from the West to the East.

The claim is situated and located in the Verde Mining District, in Yavapai County, in the Territory of Arizona, about 4500... in an Easterly direction from U.S. mineral monument No.2 and about 3200 feet Northeasterly from the Iron King tunnel mouth.

The surface boundaries of the claim are marked upon the ground as follows: Beginning at stone monument on the East end line of the Good Enough Claim and about 65 feet South of the Waggon road to the Iron King Mine, at a point in a Westerly direction Seven Hundred & Fifty (750) feet from the discovery shaft (at which this notice is posted), being in the center of the West end line of said claim; thence S.0° 44' E.300 feet to a stone monument, being the Southwest corner of said claim; thence S.77° 40' E.750 feet to a stone monument at the center of the South side line of said claim; thence S 77° 40' E.750 feet to a stone monument being at the Southeast corner of said claim; thence N.0° 44' W.300 feet to a stone monument at the center of the East end line of said claim; thence N.0°44' W.300 feet to a stone monument, being the Northeast corner of said claim; thence N.77° 40' W.750 feet to a stone monument being at the center of the North side line of said claim; thence N.77° 40' E.750 feet to a stone monument at the Northwest corner of said claim; thence S.0° 44' E. along the East end line of the Good Enough claim 300 feet to the place of beginning.

All done under the provisions of Chapter Six, of Title XXXII, of the Revised Statutes of the United States, and of an Act of the General Assembly of Arizona, entitled "An Act Concerning Mines", approved March 20th 1895.

Dated and posted on the ground, this 2nd day of January 1899.

Locators ( Jos L.Giroux  
( F.Adolphe Provot

Witness: Jas.Patterson.

Filed and recorded at request of United Verde Copper Co., March 18" A.D.1899, at 9:00 o'clock a.m. in Book 50 of Mines, page 512, Records of Yavapai County, Arizona.

(Seal) W.I.Johnson, County Recorder.  
By F.H.Dougherty, Deputy.

\*\*\*\*\*

TERRITORY OF ARIZONA, )  
COUNTY OF YAVAPAI. ) SS:

I, W.I. JOHNSON, County Recorder in and for said County, in said Territory, and custodian of the records thereof, do hereby certify that I have compared the above and foregoing with, and the same is a full, true and correct copy of the Notice of Location of the "1899" Mining Claim, as the same appears of record in page 512, Records of Yavapai County, Arizona. Hereof, I have hereunto set my hand and affixed my 16th day of Dec. 1899.



*W.I. Johnson*  
County Recorder.



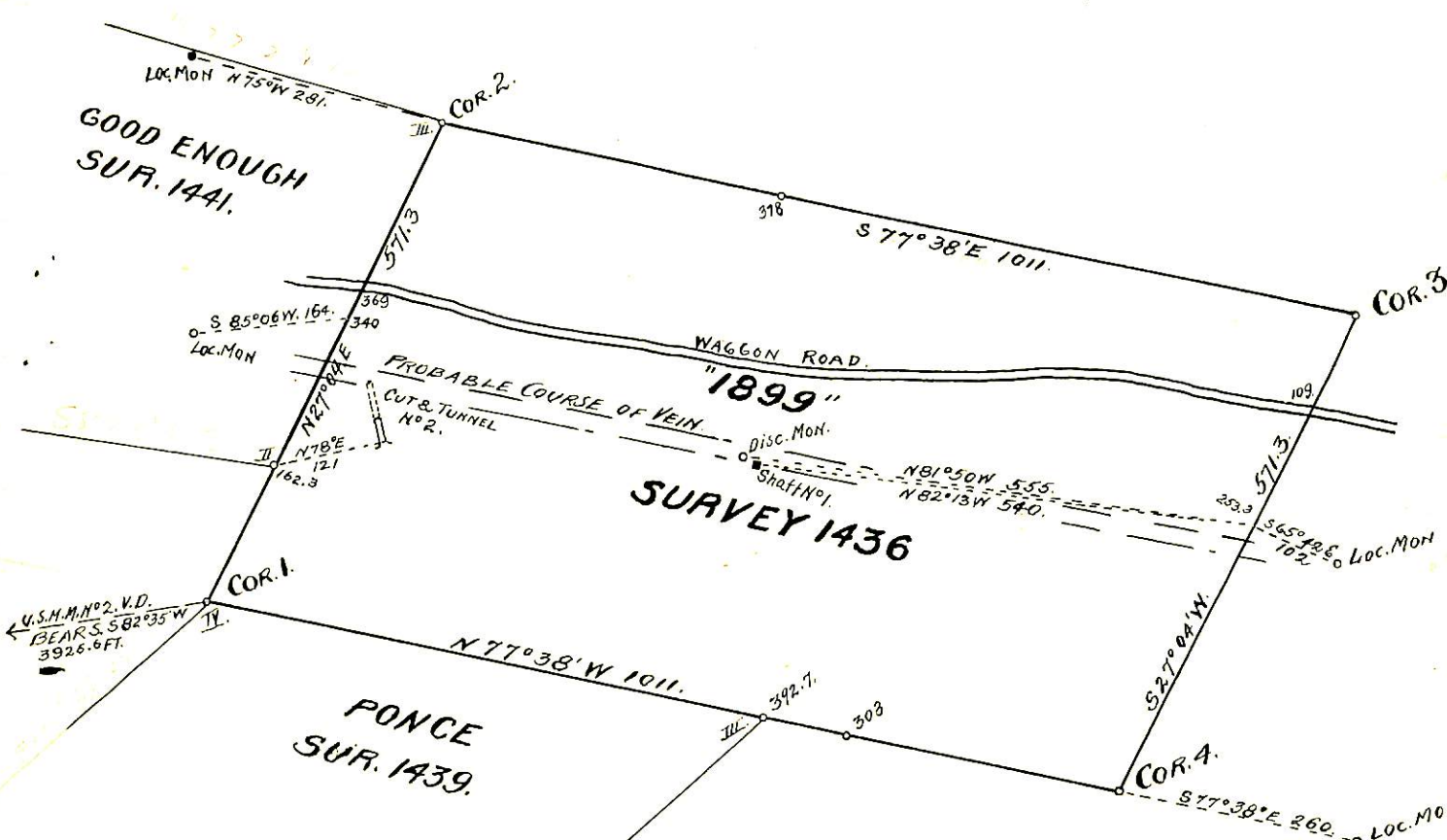
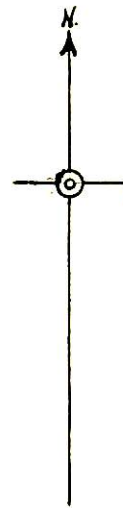

PLAT OF  
 "1899"  
 SURVEY 1436  
 SURVEYED JAN 25  
 1900  
 BY J. A. Pivrot.  
 U.S. DEPT. MIN. SURVEYOR.  
 JEROME ARIZ.



(4-687.)

# Surveyor General's Certificate of Approval of Field Notes and Survey of Mining Claim.

Department of the Interior,

Office of U. S. Surveyor General,

Tucson, Arizona.

April 11-1900, 18

I, U. S. Surveyor General for District of Arizona,

do hereby certify that the foregoing and hereto attached Field Notes and Return of the

Survey of the Mining Claim of Joseph L. Giroux

....., known as the

"1899" lode

situate in Verde mining district,

Yavapai County, Arizona,

in Section approx, Township No. 15 N., Range No. 2 E. (unsurveyed)

....., designated as Survey No. 1436-

executed by F. Adolphe Provot, U. S. Deputy Mineral

Surveyor, Jan 25, 1900, 18, under my instructions dated

Jan 9-1900, 18, have been critically examined and the

necessary corrections and explanations made, and the said Field Notes and Return, and

the Survey they describe, are hereby approved. A true copy of the copy of the location

certificate filed by the applicant for survey is included in the field notes.

George Christ

U. S. Surveyor General for Arizona