

**M
S
-**

0

1

4

4

1

M 1541

(4-683.)

Mineral Survey No. 1641

Lot No.

Walker Puscott Land District.

FIELD NOTES

OF THE SURVEY OF THE MINING CLAIM OF

W. L. Griffin

KNOWN AS THE

Goliath,

Wacana

Mining District,

Yavapai

County,

Arizona Territory

approx
Section

H 25

Township

12 North

Range

1 West (unsurveyed)

Surveyed under instructions dated March 22nd, 1902,

by

P. H. Givens

U. S. Deputy Mineral Surveyor

Claim located Feb 3rd 1894

Survey commenced April 2nd 1902

Survey completed " 3rd 1902

6-150

Address Herndon & Norris,

Attys Puscott, Ariz.

"Good Enough"

Fert. Beginning at Cor No 1.
Identical with a corner of the location and also identical with Cor. No 4. Lost Chord Survey No 1444.

A porphyry stone $8 \times 10 \times 24$ inches chiseled + C.E. 1-1441 set one foot in the ground with mound of stones alongside.

A porphyry reef chiseled B+R. C.E. 1-1441 bears $S 20^{\circ} 49' E$ 17.4 ft.

U. S. Mineral Monument No 2 Verde District bears $S. 73^{\circ} 01' W$ 2887.4 ft.

Discovery Monument of Good Enough bears $S 69^{\circ} 15' E$ 475 ft.

Shaft No 1 (Discovery Shaft) bears $S 69^{\circ} 15' E$ 430 feet.

Thence $S 80^{\circ} 55' E$

Var $14^{\circ} 05' E$.

229.3 To intersection line 2-3 Lost Chord Survey No 1444 at $S 48^{\circ} 48' W$ 5.2 feet from Cor No 3. said Lost Chord Survey No 1444

650 A location monument bears $S. 8^{\circ} W$ 18 feet

1220.6 To Cor No 2.

A porphyry stone $18 \times 20 \times 24$ inches chiseled + C.E. 2-1441 set one foot in the ground with mound of stones alongside

A porphyry reef chiseled B+R. C.E. 2-1441 bears $S 35^{\circ} 38' E$ 17.4 feet.

A corner of the location bears $S 80^{\circ} 48^{\frac{3}{4}} E$ 38 feet.

Thence $S 27^{\circ} 04' E$.

Var $14^{\circ} 05' E$.

177. A monument of the location bears $S. 85^{\circ} E$ 17 feet.

207 To road, 12 feet wide $S. + W$.

409 To Cor No 3.

Identical with a corner of the location.

A porphyry stone $18 \times 20 \times 24$ inches chiseled + C.E. 3-1441 set one foot in the ground with mound of stones alongside.

"Good Enough"

- Feet A porphyry reef chiseled B+R G.E. 3-1441 bears S 41° 54' E 20.7 feet.
 Thence N 74° 28' W
 Var. 14° 05' E
- 635 A monument of the location bears N 8° 30' E - 25 feet.
- 1184.8 To Cor. No 4
 A porphyry stone 12x18x24 inches chiseled + G.E. 4-1441 set one foot in the ground with mound of stones alongside.
 A corner of the location bears N 55° 05' W 173. feet.
 A syenite reef chiseled B+R G.E. 4-1441 bears N 49° 37' E 4.8 feet.
 Thence S 27° 04' W
 Var. 14° 05' E
- 259 A monument of the location bears N 27° 52' W - 39 feet.
- 308 To wagon road 12 feet wide
 course N. 70° and S. 70°
- 348 Shaft No 2 bears N 63° E - 159 feet.
 Cut No 3 bears S 69° 50' E 93 feet.
- 549 To Cor. No 1 The place of beginning

Area

Total Area Good Enough. 12.765 Acres
 Area in Conflict with
 Lost Chord Survey 1444 0.010 "

Total Area Good Enough 12.765 Acres
 Less Area in Conflict with
 Lost Chord Survey 1444 0.010 "

Net Area "Good Enough" 12.755 Acres

"Good Enough"

Location.

This claim is located on unsurveyed public land in Urdr Mining District Yavapai County Arizona in what would approximately be T. 15 N., R. 2 E.

Gila and Salt River meridian and about six miles south of the town of Jerome.

The adjoining claims are:

On the East "1899." Jos. L. Groux Claimant.

On the South: "Stoney" " " " "

" " " : "Amity" Frank E. Corbett " "

" " " : "Lost Chord" W. A. Clark " "

" " West : "New Year" Joseph L. Groux " "

" " North: unknown.

Expenditure of 500 Dollars.

I certify that the value of the labor and improvements on this claim placed thereon by the claimants or their grantors is not less than 500 dollars and that

said improvements consist of:

Shaft No 1. (Discovery Shaft)

which bears $N 69^{\circ} 15' E$ 430 feet from Cor. No 1 of this survey.

4 x 6 - 32 feet deep

Value \$320.00

Shaft No 2

which bears $N 63^{\circ} E$ 159 ft from a point on the west end line of this claim $S 27^{\circ} 04' W$ 343 ft from Cor No 4 of this survey.

4 x 6 - 16 ft deep

Value. \$160.00

Cut No 3.

The mouth of which bears $S 69^{\circ} 50' E$ 93 feet from a point on the west end line of this claim $S 27^{\circ} 04' W$ 343 ft from Cor. No 4 of this survey.

5 ft wide 16' long and 6 ft high at face.

Value. \$50.00

"Good Enough"

6

Instrument.

This survey was made with a Gurley Light Mountain Transit with Solar Attachment. The Courses were deflected from the true meridian as determined by direct solar observations checked by an observation on Polaris. Distances were measured with a 50 ft chain and a 100 ft steel tape.

I further certify that as far as can be ascertained from present developments the course of the vein is along the center line of this claim running approximately $S 82^{\circ} 30' E$ and $N 82^{\circ} 30' W$ from the discovery dip unknown.

J. A. Probst,

U. S. Deputy Min. Surveyor.

Jerome Arizona
Feb 1st 1900.

FINAL OATHS FOR SURVEYS.

LIST OF NAMES.

A list of the names of the individuals employed by J. Adoephe Provot
 United States Deputy Mineral Surveyor, to assist in running, measuring, and marking the lines
 corners and boundaries described in the foregoing field notes of the survey of the mining claim
 of W. A. Clark, C. W. Clark & Joseph L. Giroux
 known as the "Good Enough"
 and showing the respective capacities in which they acted.

Louis Fraser , Chairman.
Joe Johnson , Chairman.
Louis Fraser , Azman.
Joe Johnson , Flagman.

FINAL OATHS OF ASSISTANTS.

We, Louis Fraser
 and Joe Johnson do solemnly swear that we assisted J. Adoephe Provot
 United States Deputy Mineral Surveyor, in marking the corners and
 surveying the boundaries of the mining claim of W. A. Clark, C. W. Clark & Joseph L. Giroux
 known as the "Good Enough"
 represented
 in the foregoing field notes as having been surveyed by said deputy mineral surveyor and under
 his direction; and that said survey has been in all respects, to the best of our knowledge and
 belief, faithfully and correctly executed, and the corner and boundary monuments established
 according to law and the instructions furnished by the United States Surveyor-General for
Arizona.

Louis Fraser , Chairman.
Joe Johnson , Chairman.
Louis Fraser , Azman .
Joe Johnson , Flagman.

Subscribed and sworn to by the above-named persons before me
 this 30th day of January, 1890

Attow Schrohoff
 N.P.

My Commission Expires May 18, 1903.

FINAL OATH OF U. S. DEPUTY MINERAL SURVEYOR

I, J. Adolphe Provot, U. S. Deputy Mineral Surveyor, do solemnly swear that, in pursuance of instructions received from the United States Surveyor General for Arizona, dated Jan 9th 1900, I have, in strict conformity to the laws of the United States, the official regulations and instructions thereunder, and the instructions of said Surveyor General, faithfully and correctly executed the survey of the Mining Claim of W. A. Clark & Chas. Clark by H. J. Allen Atty. in fact & J. L. Giroux, known as the Good Enough, situate in Verde Mining District, Yavapai County, Arizona, in Section Township No. , Range No. and designated as Survey No. 1441, as represented in the foregoing field notes, which accurately show the boundaries of said mining claim as distinctly marked by monuments on the ground, and described in the attached copy of the location certificate, which was received by me from the Surveyor General with said instructions, and that all the corners of said survey have been established and perpetuated in strict accordance with the law, official regulations and instructions thereunder; and I do further solemnly swear that the foregoing are the true and original field notes of said survey and my report therein, and that the labor expended and improvements made upon said mining claim by claimant or their grantors are as therein fully stated, and that the character, extent, location and itemized value thereof are specified therein with particularity and full detail, and that no portion of said labor or improvements so credited to this claim has been included in the estimate of expenditures upon any other claim.

J. Adolphe Provot
U. S. Deputy Mineral Surveyor.

Subscribed and sworn to by the said J. Adolphe Provot
U. S. Deputy Mineral Surveyor, before me Attow Strodthoff this 30th
day of January 1900
Attow Strodthoff
M.P.

Affidavit of Five Hundred Dollars Improvements.

we, Justin Fraser, and Wm Murray
of lawful age, being first duly sworn according to law, depose and say: that we are
acquainted with the Good Enough mining claim, situate
in Verde Mining district, Yavapai County,
Arizona Territory, for which W. A. Clark & C. W. Clark by H. J. Allen
Atty. in fact & J. L. Giroux
has made application for survey prior to application for patent under the provisions
of the Act of Congress, approved May 10, 1872; and that the labor done and improve-
ments made thereon by the applicant ~~and~~ grantor exceed Five Hundred
Dollars in value, and further that we are not personally interested in said mine.

Justin Fraser
William Murray

TERRITORY OF ARIZONA,
County of Yavapai } ss:

Sworn to and subscribed before me, this 1st
day of February, 1890

Att. W. Brodshoff
My Commission expires May 18, 1903.

10
Combined

"GOOD ENOUGH"

AMENDED LOCATION "GOOD ENOUGH" MINING CLAIM.

KNOW ALL MEN BY THESE PRESENTS; that we, the undersigned, in compliance with the mining acts of Congress approved May 10th 1872, and all subsequent Acts and with the laws of the Territory of Arizona with regard to the location of mining claims and the amending thereof, have this 29th day of November 1899, amended, located and claimed, and by these presents do amend locate and claim by right of discovery and amended location, 1500 linear feet on this the "Good Enough" lode, lode, vein or deposit, along the course thereof, being 750 feet in a Westerly direction and 750 feet in an Easterly direction lengthwise of the claim from the center of the discovery shaft, where this notice is posted, in so far as can be determined by present developments, together with 300 feet in width of the surface ground on either side of the center of said lead ledge lode vein or deposit at the surface, together with all dips spurs variations and all leads, lodes ledges or veins within the boundaries of said claim in Verde Mining District in Yavapai County, the boundaries of said claim being more particularly described as follows, to-wit:

Beginning at a stone monument 750 feet in a Westerly direction from the discovery shaft and monument at which this notice is posted being in the center of the west end line of said claim, thence Northerly 300 feet to a stone monument at the northwest corner of said claim, thence Easterly 750 feet to a stone monument at the center of the North side line of said claim, thence in the same direction 750 feet to a stone monument at the Northeast corner of said claim, thence Southerly 300 feet to a stone monument at the center of the east end line of said claim, thence in same direction 300 feet to a stone monument at the Southeast corner of said claim, thence Westerly 750 feet to a stone monument at the centre of the South side line of said claim, thence in the same direction 750 ~~feet~~ to a stone monument at the Southwest corner, thence Northerly 300 feet to the place of beginning.

This claim is situate in Verde Mining District, Yavapai County, Arizona, about 600 yards in a Northeasterly direction from the Iron King tunnel.

This being the same lode vein or ledge originally located on the first ~~day~~ of January 1892 by Del Marcotte and recorded January 4th 1892 in Book 33 of Mines, page 132.

This further and amended certificate of location is made without waiver of any previous acquired rights but to correct any error in the prior location or record to extend boundaries and to secure all abandoned or overlapping claims and to secure all benefits of Act 42, and Act Concerning Mines, approved March 20th A.D. 1895, laws of the Territory of Arizona.

Date of re-location and amendment Nov. 29th 1899.

Joseph L. Giroux
C.W. Clark.

Recorded at request of H.J. Allen, Dec. 1st A.D. 1899, at 9 o'clock a.m. in Book 51 of Mines, pages 462-464 Records of Yavapai County, Arizona.
(Seal) W.I. Johnson, County Recorder.

By H.C. Averyt, Deputy.

TERRITORY OF ARIZONA,) SS:
COUNTY OF YAVAPAI.) I, W.I. JOHNSON, County Recorder in and for said County, in said Territory, and custodian of the records thereof, do hereby certify that I have compared the above and foregoing with, and the same is a full, true and correct copy of the Amended Notice of Location of the "Good Enough" Mining Claim, as the same appears of Record in Book 51 of Mines, pages 462-464 records of Yavapai County, Arizona.

In Witness Whereof, I have hereunto set my hand and fixed my Official Seal, this 16th day of Dec, 1899.

W.I. Johnson
County Recorder.



GOOD ENOUGH.

NOTICE OF LOCATION.

KNOW ALL MEN BY THESE PRESENTS:

That I the undersigned have this day re-located 1500 feet of this vein or lode, bearing precious metals, with all dips, spurs, angles and variations, with surface ground 300 feet on each side of vein, with all mineral deposits contained therein and all timber and water thereon or appurtenant thereto, according to the provisions of the United States Mining Laws.

The Exterior Boundaries are as follows: Commencing at a monument of stone on west boundary line, distant 300 feet in a Westerly direction from Discovery monument; thence in a Northerly direction parallel with the ledge 750 feet to monument at N.W. corner; thence in an Easterly direction at right angles across the ledge 600 feet to monument at N.E corner; thence in a Southerly direction parallel with the ledge 1500 feet to monument at S.E. corner; thence at right angles across the ledge in a Westerly direction 600 feet to monument at S.W. corner; thence in a Northerly direction parallel with the ledge 750 feet to monument on West boundary and place of beginning.

This claim is in Verde Mining District, Yavapai County, Arizona and may be more generally described as situated about 600 yard.. in a Northeasterly direction from the Iron King tunnell and shall be known as the Good Enough Mining Claim.

Dated on the ground, this 1st day of January 1892.

Del Marcotte.

Witness: W.W.Munds
Oliver Gardner.

Recorded at request of J.L.Giroux, Jan. 4th A.D. 1892, at 9:10 o'clock a.m. in Book 33 of Mines, pages 132 & 133, Records of Yavapai County, Arizona.

(L.S.) Charles H. Akers,
By F.A. Tritle Jr., Deputy. County Recorder.

TERRITORY OF ARIZONA,)
) SS:
COUNTY OF YAVAPAI.)

I, W.I. JOHNSON, County Recorder in and for said County, in said Territory, and custodian of the records thereof, do hereby certify that I have compared the above and foregoing with, and the same is a full, true and correct copy of the Notice of Re-location of the "Good Enough" Mining Claim, as the same appears from the records of my office in Book 33 of Mines, pages 132 and 133, Records of Yavapai County, Arizona.

IN WITNESS WHEREOF, I have hereunto set my hand and affixed my official Seal this 21st day of Nov. 1899.

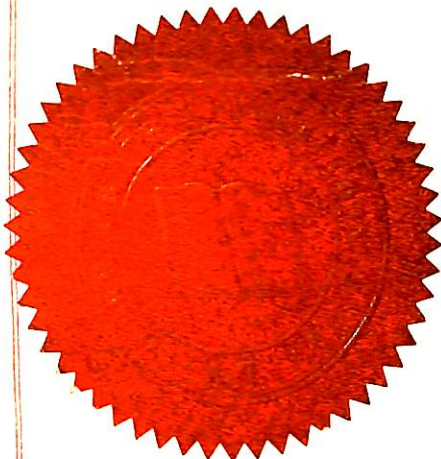

W.I. Johnson
County Recorder.
By *E. A. Tritle Jr.* Deputy.

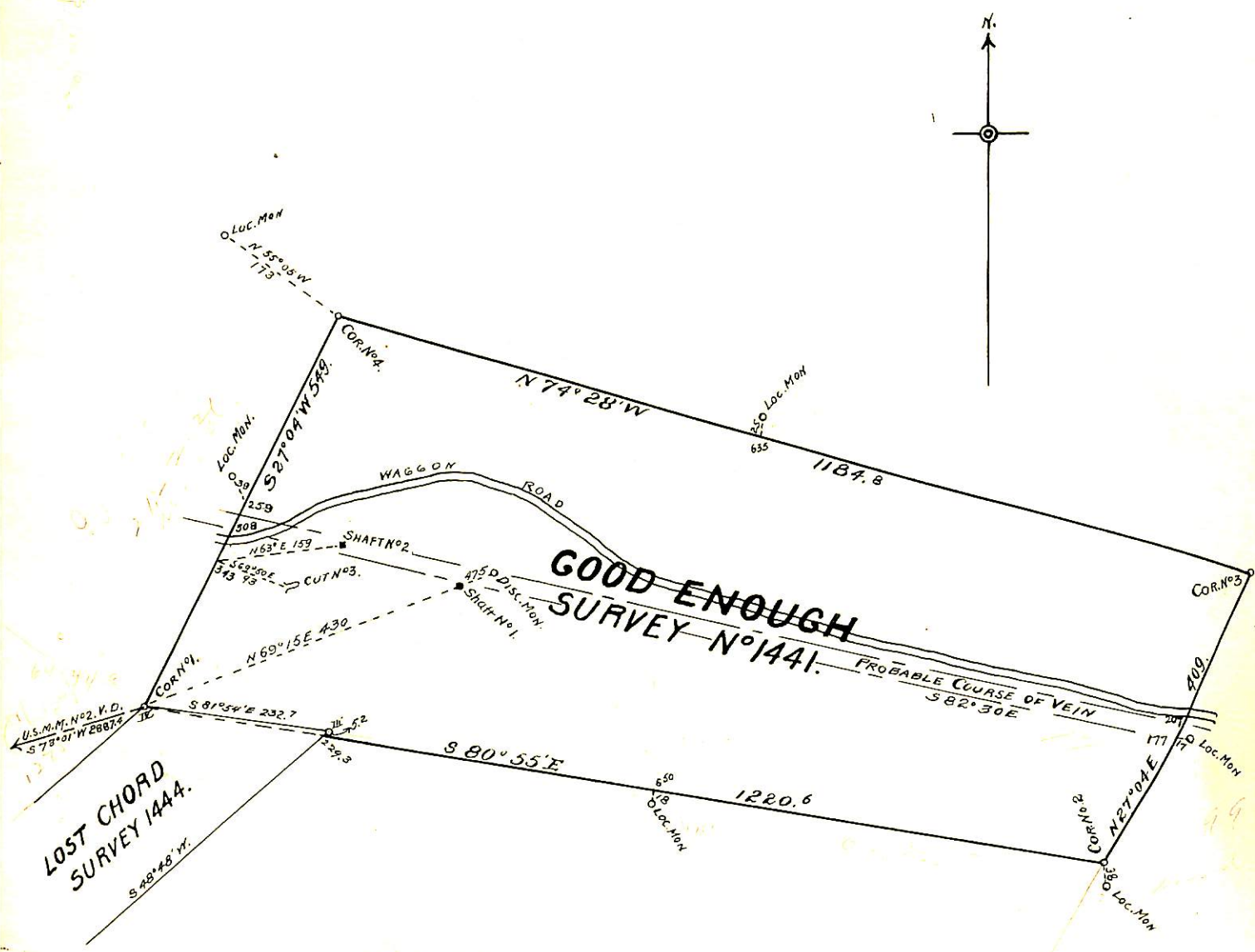

LOST CHORD
SURVEY 1444.

**GOOD ENOUGH
SURVEY N°1441.**

PLAT OF
**GOOD ENOUGH
SURVEY N°1441.**

SURVEYED JAN 20-21
1900

BY *J. A. Probst*
U.S. DEP. MIN. SURVEYOR

JEROME ARIZ.
SCALE 1 IN. = 200 FT.

*Submerged
20-21
1900*

(4-687.)

Surveyor General's Certificate of Approval of Field Notes and Survey of Mining Claim.

Department of the Interior,

Office of U. S. Surveyor General,

Tucson, Arizona.

April 12 - 1900, 18

I, U. S. Surveyor General for *District of Arizona.*,

do hereby certify that the foregoing and hereto attached Field Notes and Return of the Survey of the Mining Claim of *W. A. Clark, C. W. Clark, + Jas. L. Giroux*

....., known as the

Good Enough lode.

situate in *Verde* mining district,

Yavapai County, *Arizona*,

in Section *approx.*, Township No. *15 N.*, Range No. *2 E (unsurveyed.)*

....., designated as Survey No. *1441.*

executed by *J. Adolphe Provost*, U. S. Deputy Mineral

Surveyor, *January 20-21, 1900, 18*, under my instructions dated

Jan'y 9-1900, 18, have been critically examined and the

necessary corrections and explanations made, and the said Field Notes and Return, and

the Survey they describe, are hereby approved. A true copy of the copy of the location

certificate filed by the applicant for survey is included in the field notes.

George Christ

U. S. Surveyor General for *Arizona*