

**M
S
.**

0

1

4

4

4

See Tab 6

Notes copied
to book

(4-683.)

Mineral Survey No. 1444

Lot No. _____

Yavapai Prescott Land District.

FIELD NOTES

OF THE SURVEY OF THE MINING CLAIM OF

W. A. Clark by H. J. Allen his Atty. in fact

KNOWN AS THE

Lost Chord

Verde Mining District.

Yavapai County, Arizona

Section _____ Township _____, Range _____

Surveyed under instructions dated Jan 9th, 1890

by J. A. Provot
U. S. Deputy Mineral Surveyor

Claim located Nov. 9th 1899

Survey commenced Jan 15th 1890

Survey completed Jan 15th 1890

6-163

P.O. Address H. J. Allen
Jerome Arizona

PRELIMINARY OATHS OF ASSISTANTS IN SURVEY OF MINING CLAIM.

WE, Joe Johnson and Louis Fraser,
do solemnly swear that we will well and faithfully execute the duties of chain carriers;
that we will level the chain upon even and uneven ground and plumb the tally-pins,
either by sticking or dropping the same; that we will report the true distance to all
notable objects, and the true length of all lines that we assist in measuring, to the best
of our skill and ability, and in accordance with instructions given us, in the survey of
the Mining Claim of W. A. Clark by H. J. Allen
Atty. in fact "Lost Chord", known as the
situate in Verde mining district,
Yavapai County, Arizona,
in Section 2, Township No. 2, Range No. 2.

Joe Johnson, Chairman.
Louis Fraser, Chairman.

Subscribed and sworn to by the above-named persons before
me this 13th day of January, 181900

My Commission Expires May 18, 1902
Attest: Woodchhoff n.o.

I, Louis Fraser, do solemnly swear that I will well and
truly perform the duties of axeman, in the establishment of corners and other duties,
according to instructions given me and to the best of my skill and ability, in the survey
of the Mining Claim of W. A. Clark by H. J. Allen
Atty. in fact "Lost Chord",
known as the "Lost Chord",
more fully described in the preceding affidavit.

Louis Fraser, Axeman.

Subscribed and sworn to by the said Louis Fraser
before me this 13th day of

January, 181900
Attest: Woodchhoff n.o.

I, Joe Johnson, do solemnly swear that I will
well and truly perform the duties of flagman, in the establishment of corners and other
duties, according to instructions given me and to the best of my skill and ability, in the
survey of the Mining Claim of W. A. Clark by H. J. Allen
Atty. in fact "Lost Chord",
known as the "Lost Chord",
more fully described in the preceding affidavit.

Joe Johnson, Flagman.

Subscribed and sworn to by the said Joe Johnson
before me this 13th day of

January, 181900
Attest: Woodchhoff n.o.

"Lost Chard"

- Feet. Beginning at Cor No 1.
 A sandstone 12 x 24 x 24 inches chiseled
 + L.C. - 1-1444 set one foot in the ground
 with mound of stones alongside.
 Identical with a corner of the location.
 A plate reef chiseled B+R. L.C. 1-1444
 bears N 24° 24' W 70.5 feet.
 Cor. No 2. Champion Survey 1270 bears
 S 48° 54' W 338 ft.
 Shaft No 1. (Discovery shaft) bears
 N 74° 27' E 229 feet.
 Discovery Monument bears N 76° 30' E 223 feet
 Shaft No 2 bears N 68° 49' E 166 feet.
 N.W. Cor. of a lodging house bears N 88° 09' E
 136.5 feet
 S.W. Cor. of same lodging house bears
 S 79° 50' E 141.8 feet.
 N.W. Cor. of a boarding house bears
 N 85° 32' E 226.3
 U.S. Mineral Monument No 2 Verde
 District bears S 84° 18' W 2036 feet.
 Thence S 81° 54' E
 Var 14° 05' E.
- 30 To edge of road, 15 feet wide
 235 To Cor. No 2.
 Identical with Cor. No 3 Lion Survey
 No 1222 a porphyry stone 8 x 12 x 24
 inches chiseled + L.C. 2-1444 set one
 foot in the ground with mound of
 stones alongside
 A porphyry reef chiseled B+R. L.C. 2-1444
 bears N 24° 38' W 26 ft.
 A Cor. of the location bears S 41° 20' E
 14 ft.
 South center end location monument bears
 S 88° 48' W 102 ft.
 The S.W. corner of a boarding house bears
 N 92° 4' W 24 ft.

"Lost Chord"

Thence $N 48^{\circ} 48' E$.Var $14^{\circ} 05' E$.

- 277 To edge of road 15 ft wide
 500 A monument of the location bears
 $N. 90^{\circ} E$ 20 ft.
 774 To dry gulch 5 ft. wide bearing
 easterly
 974.5 To Cor. No 3.

A syenite rock in place chiseled
 + L.C. 3. 1444. Built a mound of
 stones alongside

A syenite rock in place chiseled B+R
 L.C. 3. 1444 bears $N 70^{\circ} 52' W$ 10.5 feet.
 A corner of the location bears
 $N 81^{\circ} 48' E$ 43.7 feet

Thence $N 81^{\circ} 54' W$ Var $14^{\circ} 05' E$.

- 232.7 To Cor No 4.

Identical with a corner of the location
 and also identical with Cor. No 3

Champion Survey No 1270. a porphyry
 stone $8 \times 10 \times 24$ inches set one foot in the
 ground with mound of stones alongside.
 A porphyry reef chiseled B+R. L.C. 4-1444
 bears $S 20^{\circ} 49' E$ 17.4 feet.

Cor. No 4 is chiseled + L.C. 4. 1444.

A north end center location monument
 bears $S 87^{\circ} 11' E$ 104 feet.

Mouth of Cut and Tunnel No 3 bears
 $S 40^{\circ} W$ 235 ft.

Thence $S 48^{\circ} 54' W$ Var $14^{\circ} 05' E$.

- 530 To a side center location monument
 570 To road 15 feet wide.
 825 To road 15 feet wide
 976 To Cor No 1 the place of beginning

Containing 3.965 Acres

The disagreements between this survey and Lion Survey
 No 1222 are due to errors in the latter.

"Lost Chord"

Location

This claim is located on unsurveyed public land in Verde Mining District Yavapai County Arizona, in what would approximately be T 15 N R. 2 E Gila and Salt River Meridian and about six miles south of the town of Jerome

The adjoining claims are:

On the East: "Quinty", Frank E Corbett claimant

On the North: "Good Enough" W. A. Clark C. W. Clark
+ Joseph L. Groux Claimants

On the West: Champion Survey No 1270

On the South: Lion Survey No 1222

Expenditure of 500 Dollars.

I certify that the value of the labor and improvements on this claim placed thereon by the claimant or his grantors is not less than 500 dollars and that said improvements consist of

Shaft No 1. (Discovery Shaft.)

Bearing $N 74^{\circ} 27' E$ 229 ft from Cor No 1 of this survey. $4 \times 6 - 10$ feet deep. Value \$75.00

Shaft No 2

Bearing $N 68^{\circ} 49' E$ 166 ft. from Cor. No 1 of this survey. $4 \times 6 - 10$ feet deep. Value. \$75.00

Cut & Tunnel No 3.

Mouth of Cut bearing $S 40^{\circ} W$ 235 ft from Cor No 1 of this Survey.

Cut 5 ft wide 13 ft long 8 ft high at face from which tunnel enters hill.

Tunnel $4 \times 6 - 34$ feet long.

Bearing of Cut and tunnel $S 8^{\circ} E$.

Value \$400.00

"Lost Chord"

Instrument

This survey was made with a
Gurley Light Mountain Transit with
Solar Attachment. The Courses were
deflected from the true meridian
as determined by direct solar
observations checked by an
observation on Polaris.

Distances were measured with
a 50 chain and a 100 ft steel tape.

I further certify that as far as can
be ascertained from present developments
the course of the vein is along the center
line of this claim running N. $48^{\circ}54' E$
& S $48^{\circ}54' W$ from the discovery
dip unknown.

D. A. Provat
U. S. Deputy Min. Surveyor

Jerome Arizona
Feb 1st 1900

FINAL OATHS FOR SURVEYS.

LIST OF NAMES.

A list of the names of the individuals employed by J. Adoephe Probst,
 United States Deputy Mineral Surveyor, to assist in running, measuring, and marking the lines
 corners and boundaries described in the foregoing field notes of the survey of the mining claim
 of W. A. Clark by H. J. Allen Atty. in fact.
 known as the Lost Chord
 and showing the respective capacities in which they acted.

Louis Fraser, Chairman.
Joe Johnson, Chairman.
Louis Fraser, Axman.
Joe Johnson, Flagman.

FINAL OATHS OF ASSISTANTS.

We Louis Fraser
 and Joe Johnson, do solemnly swear that we assisted J. Adoephe
Probst, United States Deputy Mineral Surveyor, in marking the corners and
 surveying the boundaries of the mining claim of W. A. Clark by H. J.
Allen Atty. in fact.
 known as the Lost Chord

represented
 in the foregoing field notes as having been surveyed by said deputy mineral surveyor and under
 his direction; and that said survey has been in all respects, to the best of our knowledge and
 belief, faithfully and correctly executed, and the corner and boundary monuments established
 according to law and the instructions furnished by the United States Surveyor-General for
Arizona

Louis Fraser, Chairman.
Joe Johnson, Chairman.
Louis Fraser, Axman.
Joe Johnson, Flagman.

Subscribed and sworn to by the above-named persons before me
 this 30th day of January, 1900

Attow, Strodschhoff
W.O.

My Commission Expires May 18, 1903.

FINAL OATH OF U. S. DEPUTY MINERAL SURVEYOR

I, J. Adolphe Provot, U. S. Deputy Mineral Surveyor, do solemnly swear that, in pursuance of instructions received from the United States Surveyor General for Arizona, dated Jan. 9th 1900, I have, in strict conformity to the laws of the United States, the official regulations and instructions thereunder, and the instructions of said Surveyor General, faithfully and correctly executed the survey of the Mining Claim of W. A. Clark by H. J. Allen Atty. in fact., known as the Last Chord, situate in Verde Mining District, Yavapai County, Arizona, in Section Township No. , Range No. and designated as Survey No. 1444, as represented in the foregoing field notes, which accurately show the boundaries of said mining claim as distinctly marked by monuments on the ground, and described in the attached copy of the location certificate, which was received by me from the Surveyor General with said instructions, and that all the corners of said survey have been established and perpetuated in strict accordance with the law, official regulations and instructions thereunder; and I do further solemnly swear that the foregoing are the true and original field notes of said survey and my report therein, and that the labor expended and improvements made upon said mining claim by claimant or his grantors are as therein fully stated, and that the character, extent, location and itemized value thereof are specified therein with particularity and full detail, and that no portion of said labor or improvements so credited to this claim has been included in the estimate of expenditures upon any other claim.

J. Adolphe Provot
U. S. Deputy Mineral Surveyor.

Subscribed and sworn to by the said J. Adolphe Provot
U. S. Deputy Mineral Surveyor, before me

Alto W. Brodshoff this 30th
day of January, 1900.

Alto W. Brodshoff
N.P.

Affidavit of Five Hundred Dollars Improvements.

we, Justin Graser, and Wm Murray

of lawful age, being first duly sworn according to law, depose and say: that we are acquainted with the Last Chord mining claim, situate in Verde Mining district, Yavapai County, Arizona Territory, for which W.A. Clark by H J Allen his Atty. in fact had made application for survey prior to application for patent under the provisions of the Act of Congress, approved May 10, 1872; and that the labor done and improvements made thereon by the applicant ~~and~~ ~~grantor~~ exceed Five Hundred Dollars in value, and further that we are not personally interested in said mine.

Justin Graser
William Murray

TERRITORY OF ARIZONA,
County of Yavapai } ss:

Sworn to and subscribed before me, this 1st day of February, 1900

Otto W. Brodshoff
M.C.

My Commission Expires May 18, 1903.

10

"LOST CHORD".

NOTICE OF MINING LOCATION.
Quartz Claim.

TO ALL WHOM IT MAY CONCERN: This mining claim, the name of which is the "Lost Chord" Mining Claim, situate on lands belonging to the United States of America, and in which there are valuable mineral deposits, was entered upon and located for the purpose of exploration and purchase by W.A.Clark, the undersigned on the 9th day of November, 1899.

The length of this claim is fifteen hundred (1500) feet, and I claim twelve hundred (1200) feet in a Northeasterly direction, and three hundred (300) feet in a Southwesterly direction from the center of the discovery shaft, at which this notice is posted, lengthwise of the claim, together with three hundred feet in width of the surface grounds, on each side of the center of said claim. The general course of the lode deposit and premises is from the Southwest to the Northeast. The claim is situated and located in the Verde Mining District, in Yavapai County, in the Territory of Arizona about One thousand _____ in a Northeasterly direction from the mouth of the Iron King Tunnel & adjoins the Champion M.C. on the East.

The surface boundaries of the claim are marked upon the ground as follows: Beginning at a point in a Southwesterly direction three hundred (300) feet from the discovery shaft (at which this notice is posted), being in the center of the South end line of said claim; thence Easterly 300 feet to a stone mon. being the Southeast corner of said claim; thence Northeasterly 750 feet to a stone mon. at the center of the East side line of said claim; thence in same direction 750 feet to a stone mon. being at the Northeast corner of said claim; thence Westerly 300 feet to a stone mon. at the center of the North end of said claim; thence in same direction 300 feet to a stone mon. being at the Northwest corner of said claim; thence Southwesterly 750 feet to a stone mon. being at the center of the Westerly side line of said claim; thence in same direction 750 feet to a stone monument at the Southwest corner of said claim; thence Easterly 300 feet to the place of beginning.

All done under the provisions of Chapter Six, of "Title XXXVI", of the Revised Statutes of the United States, and of an Act of the General Assembly of Arizona, entitled "An Act Concerning Mines", approved March 20th, 1895.

Dated and posted on the ground this Ninth (th) day of November, 1899.

W.A.CLARK, Locator.
J.L.Giroux, Agt.
Wm.Edwards, Witness.

Filed and recorded at request of H.J.Allen, Nov. 15", A. D.1899, at 9 o'clock A.M. in Book 52 of Mines, Page 565, Records of Yavapai County, Arizona,

By E.C. Avery Deputy. (Seal)

W&I.Johnson,
County Recorder.

Territory of Arizona, ss:
County of Yavapai,

I, W.I.JOHNSON, County Recorder in and for the County of Yavapai in the Territory of Arizona, and Custodian of the Records do hereby certify that I have compared the above and foregoing and the same is a full, true and correct copy of the Notarized copy of the "Lost Chord" Mining Claim, as the same appears of my office in Book 52 of Mines page 565, Records of Yavapai County, Arizona.

In Witness Whereof I have hereunto set my hand and affixed my seal this the 18th day of December, A.D.1899.

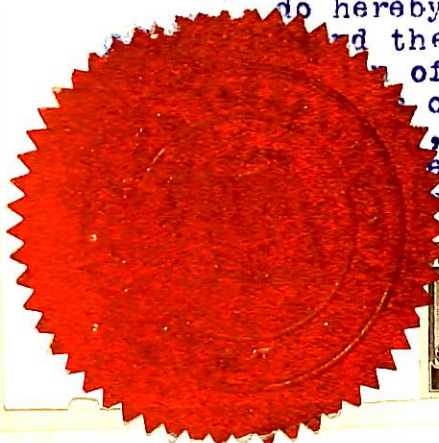

W.I. Johnson
County Recorder.

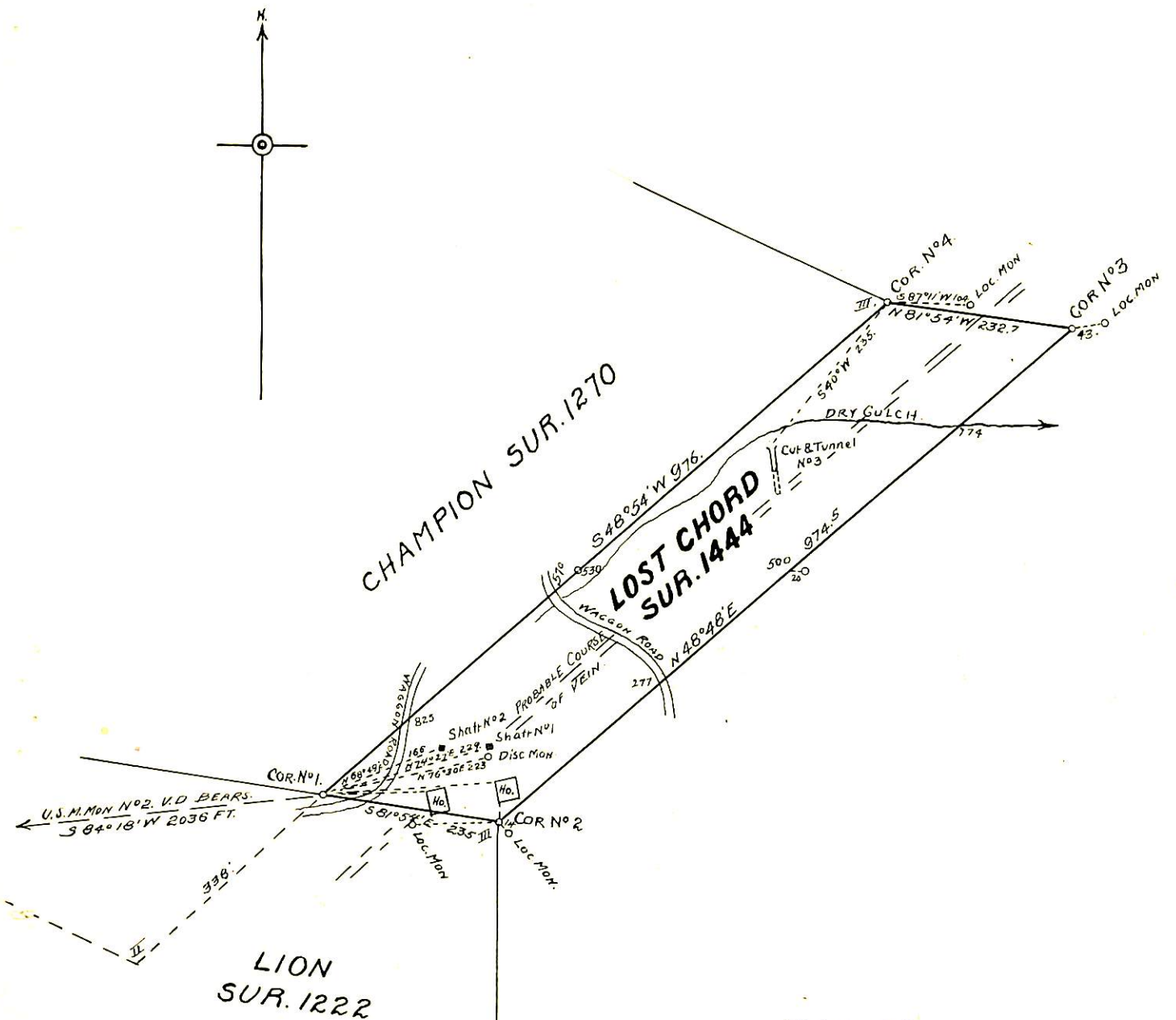

PLAN OF
LOST CHORD
SURVEY 1444.

SURVEYED JAN. 15,
 1900

BY *Joseph Provot*
 U.S. DEP. MIN. SURVEYOR

JEROME ARIZ.
 SCALE 1 INCH = 200 FT.

(4-687.)

Surveyor General's Certificate of Approval of Field Notes and Survey of Mining Claim.

Department of the Interior,

Office of U. S. Surveyor General,

Tucson, Arizona.

March 24, 1900, '18

I, U. S. Surveyor General for *District of Arizona*,

do hereby certify that the foregoing and hereto attached Field Notes and Return of the Survey of the Mining Claim of *W. A. Clark*

....., known as the

Lost Chord lode

situate in *Verde* mining district,

Yavapai County, *Arizona*,

in Section _____, Township No. _____, Range No. _____

....., designated as Survey No. *1444*.

executed by *F. Adolphe Provat*, U. S. Deputy Mineral

Surveyor, *Jan'y 15, 1900, '18*, under my instructions dated

Jan'y 9, 1900, '18, have been critically examined and the necessary corrections and explanations made, and the said Field Notes and Return, and

the Survey they describe, are hereby approved. A true copy of the copy of the location certificate filed by the applicant for survey is included in the field notes.

George Christ

U. S. Surveyor General for *Arizona*