

**M
S
.**

0

1

4

4

5

Rec'd Jan'y 24-1900

(4-683.)

Mineral Survey No. 1445

Lot No. _____

Prescott

Land District.

FIELD NOTES

OF THE SURVEY OF THE MINING CLAIM OF

J. J. Fisher

KNOWN AS THE

Little Daisy
Verde

Mining District.

Yavapai

County,

Arizona

Section _____

Township 11 N

Range unsurveyed

Surveyed under instructions dated

Jan 9th, 1900,

by O. J. Sumner

U. S. Deputy Mineral Surveyor

Claim located

Sept. 16th

, 1899.

Survey commenced

Jan 13th

, 1900

Survey completed

Jan 15th

, 1900.

address.

J. J. Fisher, Prescott, Ariz.

PRELIMINARY OATHS OF ASSISTANTS IN SURVEY OF MINING CLAIM.

We, E. H. Draper and B. C. Williams do solemnly swear that we will well and faithfully execute the duties of chain carriers; that we will level the chain upon even and uneven ground and plumb the tally-pins, either by sticking or dropping the same; that we will report the true distance to all notable objects, and the true length of all lines that we assist in measuring, to the best of our skill and ability, and in accordance with instructions given us, in the survey of the Mining Claim of J. J. Fisher

known as the Little Daisy, situated in Yavapai mining district

in Section 1, Township No. 1, Range No. 1, County, Territory of Oregon

E. H. Draper, Chainman.

B. C. Williams, Chainman.

Subscribed and sworn to by the above-named persons before me this 13th day of January, 1900

My commission expires March 20th, 1903.

H. M. Gibbs
Notary Public

I, B. C. Williams, do solemnly swear that I will well and truly perform the duties of axeman, in the establishment of corners and other duties, according to instructions given me and to the best of my skill and ability, in the survey of the Mining Claim of J. J. Fisher

known as the Little Daisy, more fully described in the preceding affidavit.

B. C. Williams, Axeman.

Subscribed and sworn to by the said B. C. Williams before me this 13th day of January, 1900

My commission expires March 20th, 1903.

H. M. Gibbs
Notary Public

I, E. H. Draper, do solemnly swear that I will well and truly perform the duties of flagman, in the establishment of corners and other duties, according to instructions given me and to the best of my skill and ability, in the survey of the Mining Claim of J. J. Fisher

known as the Little Daisy, more fully described in the preceding affidavit.

E. H. Draper, Flagman.

Subscribed and sworn to by the said E. H. Draper before me this 13th day of January, 1900

o 6-145

My commission expires March 20th, 1903.

H. M. Gibbs
Notary Public

Survey No. 1445.

Little Daisy Lode.

Beginning at cor. No. 1.
Identical with the S. E. cor. of the location, and
with cor. No. 2 of the Daisy, Survey No. 961, a
limestone, 5 x 12 ins. setting 12 ins. above the
surface. I mark same stone L. D. No. 1 - 1445,
and build a mon. of stones 3 x 3 ft. alongside.
Stone also marked, D. No. 2. whence,

U. S. M. M. No. 1 Verde District, bears
S. $36^{\circ} 31' 20''$ W. 2969.1 ft.

A x on a granite rock in place marked B. R.
L. D. No. 1 - 1445 bears S. $23^{\circ} 12'$ W. 12.7 ft.

A x on a granite rock in place marked B. R.
L. D. No. 1 - 1445 bears S. $46^{\circ} 28'$ E. 8.55 ft.

Thence N. $26^{\circ} 54' 20''$ W.

Va. $14^{\circ} 6'$ E.

420.12 To cor. No. 2.

Identical with the location, a mon. of stones ** pine post*
Set a Malapais stone 5 x 18 x 28 ins. 12 ins.
in the ground, marked L. D. No. 2 - 1445, and
built a mon. of stones 3 x 3 ft. alongside, whence,
A cross (x) on a Malapais rock marked B. R.
L. D. No. 2 - 1445 bears N. $52^{\circ} 04'$ E. 32.35 ft.
A x on a Malapais rock marked B. R. L. D.
No. 2 - 1445, bears N. $46^{\circ} 21'$ E. 17.45 ft.
A location mon. of stones *And pine post* for South side center
bears S. $25^{\circ} 02'$ E. 159.7 ft.

Thence N. $52^{\circ} 23' 20''$ E.

Va. $14^{\circ} 06'$ E.

69.85 To Intersect line 2-3 of the Daisy Lode at N. $17^{\circ} 54'$ W.
438.50 ft. from cor. No. 2. *Daisy, Sur. No. 961.*

70 To West center end.

Set a Malapais stone 4 x 12 x 24 ins. one foot
in the ground and marked W. C. E. L. D. -1445, and
built a mon. of stones 3 x 3 ft. alongside, whence
the location monument, a post in a mon. of stones,
bears N. $25^{\circ} 30'$ E. 4 ft.

70.15 To Intersect line 1-2 of the March Lode, Survey No.
1212, at N. $38^{\circ} 02' 50''$ W. 412.82 ft. from cor. No. 1
of the Hermit Lode, Survey No. 590, on side line of
the March.

140 To cor. No. 3.

Set a Malapais stone 6 x 15 x 25 ins. marked
L. D. No. 3 - 1445, 12 ins. in the ground and
built a mon. of stones 3 x 3 ft. alongside. whence

The Location mon. - a post in a mon. of stones -
bears N. $6^{\circ} 36'$ E. 4 ft.

A x on a Malapais rock marked B. R. L. D.
No. 3-1445 bears N. $25^{\circ} 22'$ E. 32.1 ft.

A x on a Malapais rock marked B. R. L. D.
NO. 3-1445 bears N. $80^{\circ} 50'$ E. 30.7 ft.

Thence S. $28^{\circ} 25' 50''$ E.

Va. $14^{\circ} 06'$ E.

418.16 To cor. No. 4.

Identical with the location and with cor. No. 1
of the Hermit - a Granite stone 4 x 6 ins. set
12 ins. above ground. I mark same stone L. D. No. 4
1445, and build a mon. of stones 3 x 3 ft. alongside.
Stone also marked, H. No. 1, whence,

A location mon., - a post in a mon. of stones -
for the North side center bears N. 27° 12' W. 206.7
feet.

A x on a Granite rock in place marked
B. R. L. D. No. 4 - 1445, bears S. 74° 40' E. 29.15ft.

A x on a Granite rock in place marked
B. R. L. D. No. 4 - 1445, bears N. 31° 57' E. 30.3 ft.

Thence S. 52° 23' 20" W.

Va. 14° 06' E.

75.67 To East center end.

Identical with the location - a post in a mon. of
stones. - I set a Granite stone 7 x 9 x 24 ins.
marked E. C. E. L. D. - 1445, 12 ins. in the ground
and built a mon. of stones 3 x 3 ft. alongside.

whence,

Disc. Shaft No. 1 bears N. 22° 49' W. 52 ft.

A mon. of stones, 4 ft. on base and 4 ft. high.

Loc. Mon. bears N. 11° 54' W. 48.4 ft.

151.35 To cor. No. 1, the place of beginning, *Survey of
Exterior boundaries.*

Area.

Total area of the Little Daisy Lode.....1.381 Acres.

Area in conflict with the

Daisy Lode - Survey No. 961... .322 Acres

Area in conflict with the

March Lode - Survey No. 1212 .322 Acres .644 "

Net area of the Little Daisy Lode..... 0.737 Acres

Adjoining Claims.

*The "Little Daisy" lode is bounded on the South
West by the "Daisy" lode, Sur. No. 961; on the North
West by the "Daisy" lode and the "March" lode, Sur.
No. 1212; on the North East by the "March" lode;
and on the south east by the "Scribble" lode,
Sur. No. 590.*

Improvements.

The improvements on this claim consist of the of disc. Shaft No. 1, which bears from the East center end monument N. 22° 49' W. 52 ft. Said shaft is 4 x 6 ft. in the clear and 40 feet deep.

Value \$400.00

Vein.

As far as it is possible to learn from present developments the ore deposit extends throughout the length of the claim passing through the center of the end lines, 52 ft. S. E. and 370 ft. N. W. from the Disc. Shaft.

Instrument.

This survey was made with a Buff and Berger Engineers transit (No. 1-G), and regular solar attachment. Distances were measured with a 100 ft. steel tape.

The courses were deflected from the meridian as determined by solar observations, and checked by Polaris observation.

Location.

This claim is located in the Verde District, Yavapai, Co. Arizona, on unsurveyed land, approximately in T. 16 N. R. 2 E. G. & S. R. M.

Jan. 20th 1900.

C. J. Deering,
U. S. Deputy
Mineral Surveyor.

FINAL OATHS FOR SURVEYS.

LIST OF NAMES.

A list of the names of the individuals employed by C. S. Dunning
 United States Deputy Mineral Surveyor, to assist in running, measuring, and marking the lines
 corners and boundaries described in the foregoing field notes of the survey of the mining claim
 of J. S. Fisher
 known as the "Little Daisy"
 and showing the respective capacities in which they acted.

- C. H. Draper, Chairman.
- B. C. Williams, Chairman.
- B. C. Williams, Axman.
- C. H. Draper, Flagman.

FINAL OATHS OF ASSISTANTS.

We, C. H. Draper and B. C. Williams
 and Dunning, do solemnly swear that we assisted C. S.
Dunning, United States Deputy Mineral Surveyor, in marking the corners and
 surveying the boundaries of the mining claim of J. S. Fisher

known as the "Little Daisy" represented
 in the foregoing field notes as having been surveyed by said deputy mineral surveyor and under
 his direction: and that said survey has been in all respects, to the best of our knowledge and
 belief, faithfully and correctly executed, and the corner and boundary monuments established
 according to law and the instructions furnished by the United States Surveyor-General for
Arizona Ter.

- C. H. Draper, Chairman.
- B. C. Williams, Chairman.
- B. C. Williams, Axman.
- C. H. Draper, Flagman.

Subscribed and sworn to by the above-named persons before me
 this 15th day of July, 1900

H. M. Gibbs
 Notary Public
 Yavapai County, Arizona
 My commission expires March 28th, 1903

FINAL OATH OF U. S. DEPUTY MINERAL SURVEYOR

I, C. J. Dunning, U. S. Deputy Mineral Surveyor, do solemnly swear that, in pursuance of instructions received from the United States Surveyor General for Arizona, dated Jan. 9, 1900, I have, in strict conformity to the laws of the United States, the official regulations and instructions thereunder, and the instructions of said Surveyor General, faithfully and correctly executed the survey of the Mining Claim of J. J. Fisher, known as the Little Daisy, situate in Verde Mining District, Yavapai County, Arizona in Section —, Township No. —, Range No. unsurveyed and designated as Survey No. 1445, as represented in the foregoing field notes, which accurately show the boundaries of said mining claim as distinctly marked by monuments on the ground, and described in the attached copy of the location certificate, which was received by me from the Surveyor General with said instructions, and that all the corners of said survey have been established and perpetuated in strict accordance with the law, official regulations and instructions thereunder; and I do further solemnly swear that the foregoing are the true and original field notes of said survey and my report therein, and that the labor expended and improvements made upon said mining claim by claimant or his grantors are as therein fully stated, and that the character, extent, location and itemized value thereof are specified therein with particularity and full detail, and that no portion of said labor or improvements so credited to this claim has been included in the estimate of expenditures upon any other claim.

C. J. Dunning
U. S. Deputy Mineral Surveyor.

Subscribed and sworn to by the said C. J. Dunning
U. S. Deputy Mineral Surveyor, before me a Notary Public in
and for Yavapai County, A. T. this 20th
day of January 1900.

Ziba O. Brown
Notary Public



Affidavit of Five Hundred Dollars Improvements.

We James B. Harrison and C. E. Fisher

of lawful age, being first duly sworn according to law, depose and say: that we are acquainted

with the Little Daisy mining claim, situated in

None Mining district, Yavapai County,

Arizona Territory, for which J. J. Fisher

has made application for survey prior to application for patent under the provisions of the Act of Congress, approved May 10, 1872; and that the labor done and improvements made thereon by the applicant and the grantor exceed Five Hundred Dollars in value, and further that we are not personally interested in said mine.

James B. Harrison
C. E. Fisher

TERRITORY OF ARIZONA,
County of Yavapai } ss.

SWORN to and subscribed before me, this
first day of February 1890
J. W. [Signature]
Notary Public

my Comm.
Nov. 18, 1901.

Notice of Mining Location.

LODE CLAIM.

To All Whom It May Concern:

This mining claim, the name of which is the Little Daisy Mining Claim, situate on lands belonging to the United States of America, and in which there are valuable mineral deposits, was entered upon and located for the purpose of exploration and purchase by J. J. Fisher

the undersigned, on the 16th day of Sept. 1899

The length of this claim is 450 feet, and 1 claim 50 feet in a South Easterly direction, and 400 feet in a North Westerly direction from the center of the discovery shaft, at which this notice is posted, lengthwise of the claim, together with 75 feet in width of the surface grounds, on each side of the center of said claim. The general course of the lode deposit and premises is from the South East to the North West

The claim is situated and located in the Verde Mining District, in Yavapai County, in the Territory of Arizona, about 1400 feet in a North Westerly direction from the center of the town of Jerome

The surface boundaries of the claim are marked upon the ground as follows: Beginning at the South Center end of claim

at a point in a South East direction 50 feet from the discovery shaft (at which this notice is posted), being in the center of the South end end line of said claim; thence N 53° E 75 feet to a mon. of stones and Pine post which is also the N.E. cor. of Hermit lode, being the South East corner of said claim; thence North Westerly 225 feet to a mon. of stones at the center of the East side line of said claim; thence North Westerly 225 feet to a mon. of stones being at the North East corner of said claim; thence S 53° W 75 feet to a mon. of stones at the center of the North end of said claim; thence S 53° W 75 feet to a mon. of stones, being at the North West corner of said claim; thence South Easterly 225 feet to a mon. of stones being at the center of the West side line of said claim; thence South Easterly 225 feet to a mon. of stones at the South West corner of said claim; thence N 53° E 75 feet to the place of beginning.

All done under the provisions of Chapter Six, of Title XXXII, of the Revised Statutes of the United States, and of an Act of the General Assembly of Arizona, entitled "An Act Concerning Mines," approved March 20th, 1895, and amended March 2d, 1899.

Dated and posted on the ground this 16th day of September 1899

Witness Harry Shumaker
Don Campbell

J. J. Fisher

Survey N^o 1445

Prescott Land District

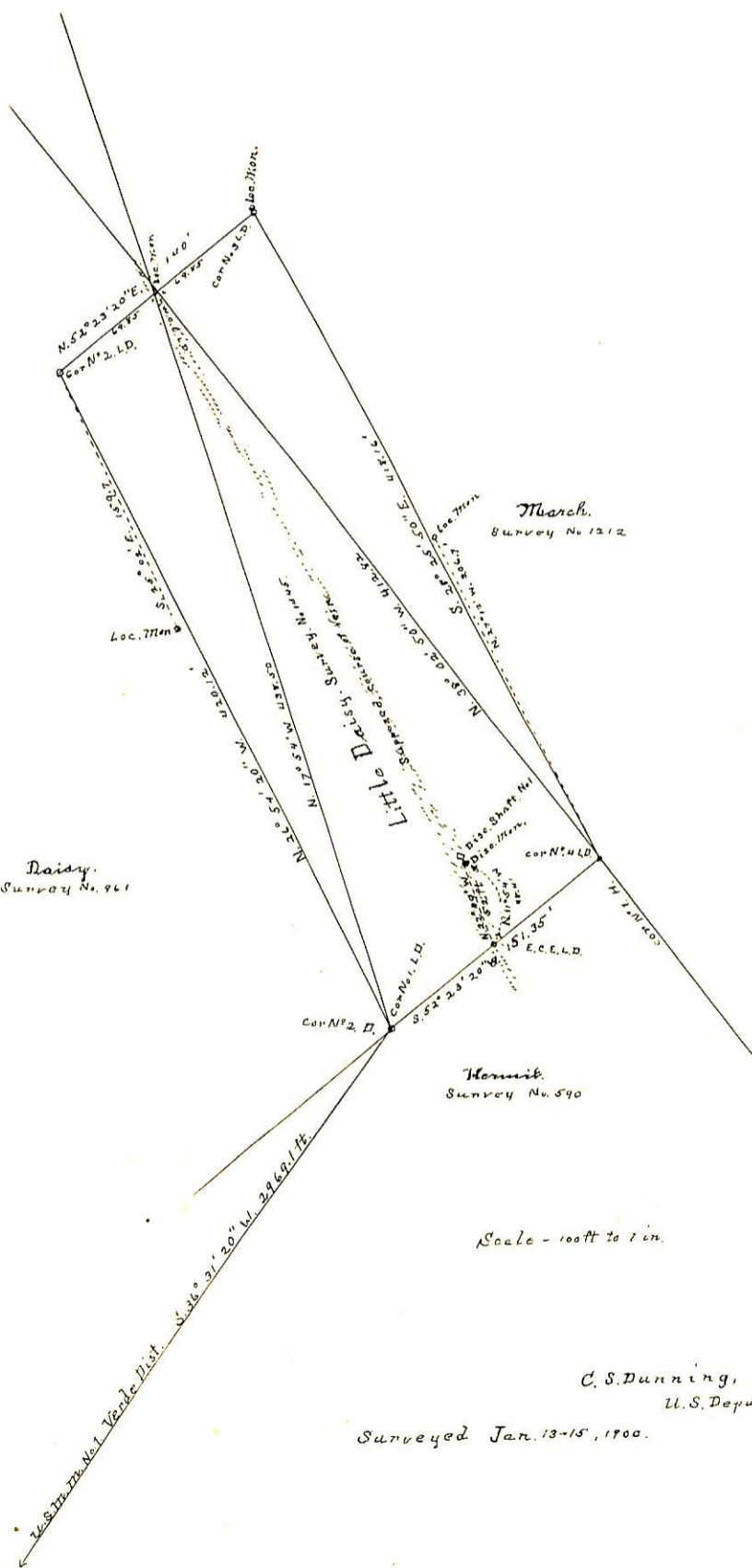

(4-687.)

Surveyor General's Certificate of Approval of Field Notes and Survey of Mining Claim.

Department of the Interior,

Office of U. S. Surveyor General,

Tucson, Arizona.

February 8th, 1900.

I, U. S. Surveyor General for *District of Arizona.*,
do hereby certify that the foregoing and hereto attached Field Notes and Return of the
Survey of the Mining Claim of *J. J. Fisher,*
....., known as the
Little Daisy,
situate in *Verde* mining district,
Yavapai County, *Arizona*,
in Section *-*, Township No. *-*, Range No. *(unsurveyed.)*
....., designated as Survey No. *1445*
executed by *Charles S. Dunning*, U. S. Deputy Mineral
Surveyor, *Jan'y 13 - 15,* 1900, under my instructions dated
Jan'y 9th, 1900, have been critically examined and the
necessary corrections and explanations made, and the said Field Notes and Return, and
the Survey they describe, are hereby approved. A true copy of the copy of the location
certificate filed by the applicant for survey is included in the field notes.

George Christ

U. S. Surveyor General for *Arizona*

Handwritten text in red ink, possibly a signature or name, consisting of several stylized, cursive letters. The text is oriented vertically on the page.

Rec'd Jan 10-

Revised March 19, 1901
S.F.F.

(4-683.)

Mineral Survey No. 1445 Amended.

Lot No.

Prescott Land District.

FIELD NOTES

OF THE SURVEY OF THE MINING CLAIM OF

Elizabeth C. Fisher

KNOWN AS THE

Little Daisy Verde

Mining District,

Yavapai County, Arizona

Section _____, Township 16N, Range 1E (unsurveyed)

Surveyed under instructions dated Dec. 14th, 1900,

by A. B. Mader
U. S. Deputy Mineral Surveyor

Claim located Sept. 16th, 1899.

Survey commenced Jan. 4th, 1901.

Survey completed Jan. 4th, 1901.

Address: J. J. Fisher
Atty. in fact for claimant;
Mrs. Elizabeth C. Fisher; Prescott
Arizona

PRELIMINARY OATHS OF ASSISTANTS IN SURVEY OF MINING CLAIM.

WE, S. E. Clinkscapes and J. M. Reed, do solemnly swear that we will well and faithfully execute the duties of chain carriers; that we will level the chain upon even and uneven ground and plumb the tally-pins, either by sticking or dropping the same; that we will report the true distance to all notable objects, and the true length of all lines that we assist in measuring, to the best of our skill and ability, and in accordance with instructions given us, in the survey of the Mining Claim of Elizabeth C. Fisher

....., known as the Little Daisy Verde situate in Yavapai County, Arizona in Section, Township No. 16N, Range No. 1E.

S. E. Clinkscapes, Chainman.

J. M. Reed, Chainman.

Subscribed and sworn to by the above-named persons before me this 11th day of January, 1901.

My commission expires Aug. 18th, 1902.

A. von Schiltz (Notary Public)

I,, do solemnly swear that I will well and truly perform the duties of axeman, in the establishment of corners and other duties, according to instructions given me and to the best of my skill and ability, in the survey of the Mining Claim of

known as the more fully described in the preceding affidavit.

....., Axeman.

Subscribed and sworn to by the said before me this day of, 18

I,, do solemnly swear that I will well and truly perform the duties of flagman, in the establishment of corners and other duties, according to instructions given me and to the best of my skill and ability, in the survey of the Mining Claim of

known as the more fully described in the preceding affidavit.

....., Flagman.

Subscribed and sworn to by the said before me this day of, 18

Amended Survey NO. 1445.

Feet.

Little Daisy Lode.

Beginning at cor. No. 1, which is identical with cor. No. 1, of the original survey and also *with location and* ~~with~~ with cor. No. 2, of Daisy lode, survey No. 961.

An igneous stone, 4x14x24 ins. set 10 ins. in ground and surrounded by a mon. of stones, *2 1/2' base and 3' high.*
Stone marked L. D. No. 1-1445A, *whence*

U. S. M. M. No. 1, V. D. brs. S. 36° 31'
20" W. 2969.1 ft. West side mon. of loc. brs.
N. 28° 4' W. 255 ft.

Thence N. 17° 54' W.

Var. 14° 06' E.

438.5 To cor. No. 2, Cor. of orig. survey brs.
S. 52° 23' 20" W. 69.85 ft.

An igneous stone, 4x15x20 ins. set 12 ins. above ground, along side a mon. of stones, *2 1/2' base and 3' high* and pine stake. Stone marked L. D. No. 2-1445A and X for ~~center~~ *exact* point. Same stone marked X L. D. NO. 3-1445A for cor. No. 3, of this survey. No brs. available.

Thence N. 52° 23' 20" E.

Var. 14° 06' E.

0.3 To cor. No. 3, Cor. described above. Cor. of original survey brs. N. 52° 23' 20" E. 69.85 ft.

Thence S. 38° 02' 50" E.

Var. 14° 06' E.

412.82 To cor. No. 4, which is identical with cor. of orig. survey, also with cor. No. 1, Hermit lode Survey No. 590.

Amended Survey No. 1445.

Feet.

A porphyry stone 3x10x18 ins. set 3 ins. in ground, along side a mon. of stones, ^{2 1/2' base and 3' high} and pine stake.

Stone marked L. D. NO. 4-1445A, Same stone marked H. NO. 1, for cor. NO. 1, Hermit lode sur. No. 590.

A x on a porphyry rock in place, 3'x4'6"x18" above ground, marked B. R. L. D. NO. 4-1445A, brs. N. 32° 2' E. 31 ft.

East side mon. brs. N. 27° 12' W. 206.7 ft.

Thence S. 52° 23' 20" W.

Var. 14° 06' E.

75.67

To east end center mon.

Loc. Mon. brs. N. 11° 54' W. 48.4 ft.

151.35

To cor. No.1, the place of beginning survey of exterior boundaries *and of this Survey.*

Note:- Line 1-2, is identical with line 2-3, Daisy lode Sur. NO. 961 and line 3-4, is identical with line 1-2, of March lode, Sur. No. 1212.

Containing

0.718 acres.

LOCATION.

This claim is located on unsurveyed land, approximately in T. 16 N. R. 1 E. in Verde Mining District, Yavapai County, Ariz. and is bounded on the east by the March lode, on the south by the Hermit lode, and on the west by the Daisy lode.

VEIN.

The vein appears to extend in a S. E. direction 52 ft, and in a N. W. direction 370 ft. from dis. shaft.

Amended Survey No. 1445.

EXPENDITURE OF FIVE HUNDRED DOLLARS.

I certify that the value of the labor and improvements upon this claim, placed thereon by the claimant and her grantors, is not less than five hundred dollars, and that said improvements consist of:-
Dis. shaft No. 1, which brs. from E. E. Mon.
N. 22° 49' W. 52 ft. Shaft 4x6 ft. in the clear,
timbered, 300 ft. deep.

Value \$12000.00

INSTRUMENT.

This survey was made with a Gurley Solar Transit, The courses were deflected from the true meridian as determined by solar observations. The distances were measured with a steel tape.

Prescott Ariz.

Jan. 7th. 1901.



U. S. Dep. Min. Surveyor.

Prescott, Arizona.

Jan. 27th. 1900.

U. S. Surveyor General,

Tucson, Ariz.

Sir:-

1445

In regard to Survey No. 1445, Little Daisy Lode, Verde District, I find that I neglected to put in my notes the adjoining claims, although they are properly located on the preliminary plat.

The Little Daisy Lode joins the Daisy Lode on the South West, the Daisy and the March on the North West, the March on the North East, and the Hermit on the South East.

Very respectfully,

C. S. Jennings

U. S. Deputy Mineral Surveyor

Prescott, Ariz.

900

Affidavit of Five Hundred Dollars Improvements.

We, James B. Harrison, and E. A. Powers
of lawful age, being first duly sworn according to law, depose and say: that we are
acquainted with the Little Daisy mining claim, situate
in Verde Mining district, Yavapai County,
Arizona Territory, for which Elizabeth C. Fisher

has made application for survey prior to application for patent under the provisions
of the Act of Congress, approved May 10, 1872; and that the labor done and improve-
ments made thereon by the applicant and her grantor exceed Five Hundred

Dollars in value, and further that we are not personally interested in said mine.
And that said improvements ^{were} made on or before the 23rd day of April
1900.

James B. Harrison
E. A. Powers

TERRITORY OF ARIZONA,
County of Yavapai } ss:

Sworn to and subscribed before me, this 11th
day of January, 1901.

H. M. Goble
Notary Public

	N	S	E	W		
S 52° 23' 30" W	151.35	✓ 92.37	✓ 119.89	✓ 119.89	✓ 11074.24	
N 17° 54' W	1138.5	✓ 711.28	✓ 134.96	✓ 374.55	✓ 156 296.40	
N 52° 23' 30" E	0.2	✓ .18	✓ 0.20	✓ 509.10	✓ 91.64	
S 35° 2' 56" E	110.57	✓ 535.09	✓ 234.42	✓ 254.42	✓ 82912.65	
					✓ 156388.04	✓ 73186.89
					✓ 7376.52	
					✓ 62601.15	
					✓ 31000.675	

28560
 31300.575 (0.71920 N)
 30472.0
 8857
 23563
 372075
328030

FINAL OATHS FOR SURVEYS.

LIST OF NAMES.

A list of the names of the individuals employed by A. B. Guader
 United States Deputy Mineral Surveyor, to assist in running, measuring, and marking the lines
 corners and boundaries described in the foregoing field notes of the survey of the mining claim
 of Elizabeth C. Fisher
 known as the Little Daisy
 and showing the respective capacities in which they acted.

S. E. Clinkscapes, Chainman.
J. M. Reed, Chainman.
 _____, Axman.
 _____, Flagman.

FINAL OATHS OF ASSISTANTS.

We, S. E. Clinkscapes
 and J. M. Reed, do solemnly swear that we assisted A. B. Guader
 _____, United States Deputy Mineral Surveyor, in marking the corners and
 surveying the boundaries of the mining claim of Elizabeth C. Fisher
 _____, known as the _____,
Little Daisy, represented
 in the foregoing field notes as having been surveyed by said deputy mineral surveyor and under
 his direction; and that said survey has been in all respects, to the best of our knowledge and
 belief, faithfully and correctly executed, and the corner and boundary monuments established
 according to law and the instructions furnished by the United States Surveyor-General for
Arizona.

S. E. Clinkscapes, Chainman.
J. M. Reed, Chainman.
 _____, Axman.
 _____, Flagman.

Subscribed and sworn to by the above-named persons before me
 this 5th day of January, 1901.

My commission expires Aug. 18th, 1902.

A. Van Schiltz
 Notary Public

FINAL OATH OF U. S. DEPUTY MINERAL SURVEYOR

I, A. B. Mader, U. S. Deputy Mineral Surveyor, do solemnly swear that, in pursuance of instructions received from the United States Surveyor General for Arizona, dated Dec. 14th, 1900, I have, in strict conformity to the laws of the United States, the official regulations and instructions thereunder, and the instructions of said Surveyor General, faithfully and correctly executed the survey of the Mining Claim of Elizabeth C. Fisher, known as the Little Daisy Verde, situate in Yavapai County, Arizona, in Section _____ Township No. _____, Range No. _____ and designated as Survey No. 1445 Amended, as represented in the foregoing field notes, which accurately show the boundaries of said mining claim as distinctly marked by monuments on the ground, and described in the attached copy of the location certificate, which was received by me from the Surveyor General with said instructions, and that all the corners of said survey have been established and perpetuated in strict accordance with the law, official regulations and instructions thereunder; and I do further solemnly swear that the foregoing are the true and original field notes of said survey and my report therein, and that the labor expended and improvements made upon said mining claim by claimant or her grantors are as therein fully stated, and that the character, extent, location and itemized value thereof are specified therein with particularity and full detail, and that no portion of said labor or improvements so credited to this claim has been included in the estimate of expenditures upon any other claim.

A. B. Mader

U. S. Deputy Mineral Surveyor.

Subscribed and sworn to by the said A. B. Mader
 U. S. Deputy Mineral Surveyor, before me Thomas C. Job, a Notary Public
in and for Yavapai County Arizona this eight
 day of January 1901

Thomas C. Job,
Notary Public.

My Commission Expires July 7, 1903.

Affidavit of Five Hundred Dollars Improvements.

We, S. E. Clinkscales, and J. M. Reed

of lawful age, being first duly sworn according to law, depose and say: that we are acquainted with the Little Daisy mining claim, situate

in Verde Mining district, Yavapai County,

Arizona Territory, for which ~~J. J. Fisher Atty in fact for~~
Elizabeth C. Fisher

has made application for survey prior to application for patent under the provisions of the Act of Congress, approved May 10, 1872; and that the labor done and improvements made thereon by the applicant and her grantors exceeds Five Hundred Dollars in value, and further that we are not personally interested in said mine.

S. E. Clinkscales

J. M. Reed

TERRITORY OF ARIZONA, }
County of Yavapai } ss:

Sworn to and subscribed before me, this 5th
day of January, ~~188~~ 1901

My commission expires Aug. 18th, 1902.

A. Vonschmitt
Notary Public.

Amended Sur. No 1445
Prescott Land District

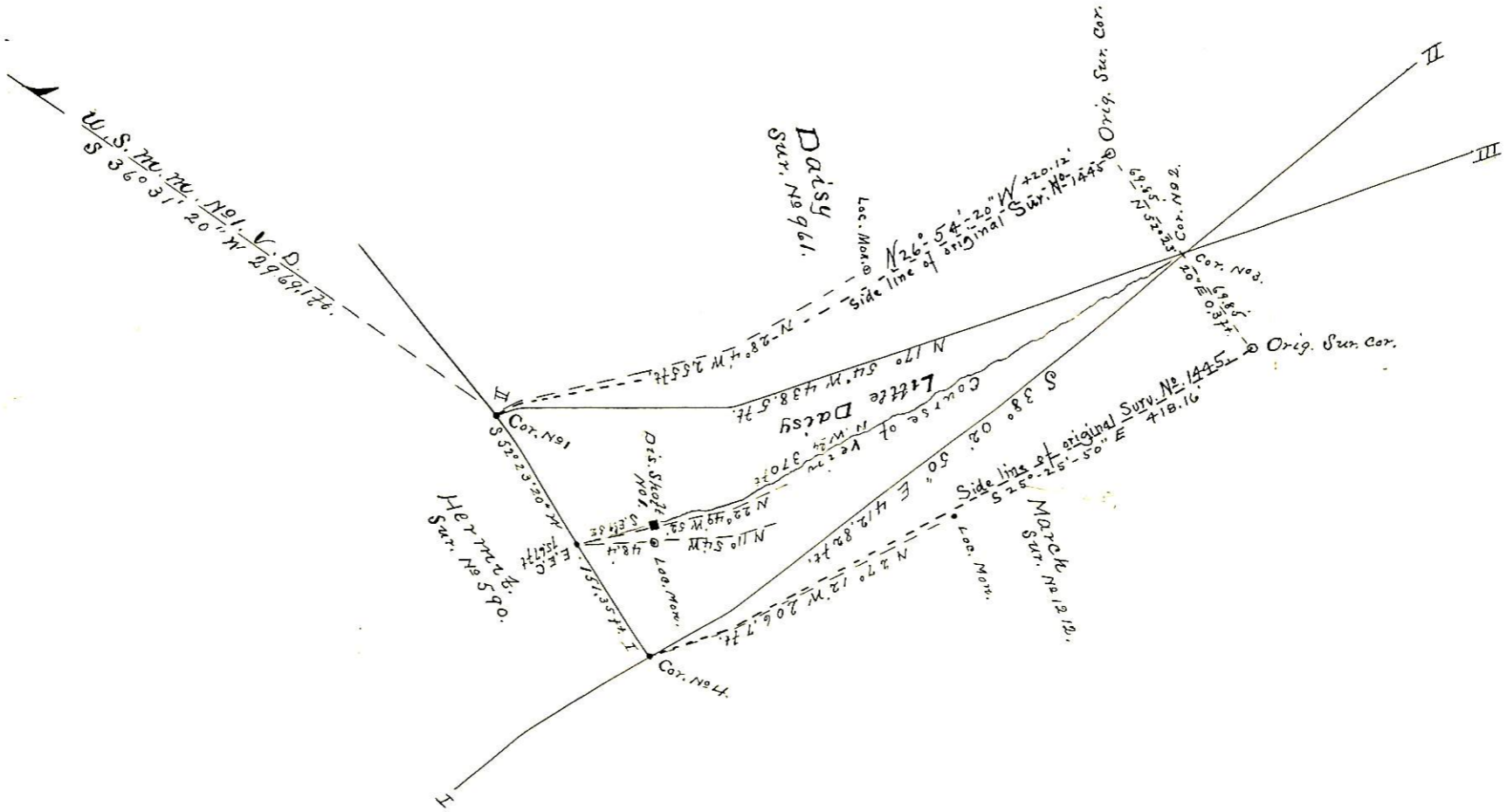

Surveyed Jan. 4th 1901.
by *W. M. Smith*
W. S. Dep. Min. Surveyor.

(4-687.)

Surveyor General's Certificate of Approval of Field Notes and Survey of Mining Claim.

Department of the Interior,

Office of U. S. Surveyor General,

Tucson, Arizona

March 21, 1901, 18

I, U. S. Surveyor General for *District of Arizona*,

do hereby certify that the foregoing and hereto attached Field Notes and Return of the Survey of the Mining Claim of *Elizabeth C. Fisher*

....., known as the

Little Daisy lode

situate in *Verde* mining district,

Yavapai County, *Arizona*,

in Section ~~unsurveyed~~, Township No. *16 N.*, Range No. *1 E. (approximately)*

....., designated as Survey No. *1445 Amended*

executed by *A. E. Mader*, U. S. Deputy Mineral

Surveyor, *January 4-1901*, 18, under my instructions dated

Dec. 14 1900, 18, have been critically examined and the

necessary corrections and explanations made, and the said Field Notes and Return, and

the Survey they describe, are hereby approved. A true copy of the copy of the location

certificate filed by the applicant for survey is included in the field notes.

George Christ

U. S. Surveyor General for *Arizona*