

MS
.

0

1

4

4

8

Department of the Interior.
OFFICE OF U. S. SURVEYOR GENERAL.
Phoenix, ~~Tucson~~, ARIZONA.

OFFICIAL BUSINESS.

Penalty for private use, \$300.



8/8

Mr Thomas E. Teegarden

~~P. O. Box #734~~

~~Tucson, Arizona~~

~~Philadelphia~~
~~of Hotel Walter~~

J. C. G.

WELL

Department of the Interior,

OFFICE OF U. S. SURVEYOR-GENERAL,

Phoenix, Arizona, July 7, 1902

Mr Thomas E. Teegarden,

P. O. Box #724

Tucson, Arizona.

Sir:

I mail this day to your address copy of the field notes and duplicate plats of the survey of the Travis mining claim, survey No. 1448, situate in the Amole Mining District, Pima County, Arizona, claimed by you and surveyed upon your application.

One copy of the plat is for posting on the ground during the sixty days publication of notice of application for patent, the other plat and copy of the field notes should be filed in the U. S. Land Office at Tucson, Arizona.

Please acknowledge receipt on enclosed blank.

Very respectfully

Hugh H. Price

U. S. Surveyor General.

(4-683.)

Mineral Survey No. 1448

Lot No.

Gila

Land District.

FIELD NOTES

OF THE SURVEY OF THE MINING CLAIM OF

Thomas E. Teegarden

KNOWN AS THE

Travis

Amole

Mining District,

Pima

County,

Arizona

unsurveyed Section 8 11 & 12, Township 15 South Range 12 East

Surveyed under instructions dated

January 16, 1900

by

Philip Cantzen

U. S. Deputy Mineral Surveyor.

Claim located

January 1, 1900

Survey commenced

February 14", 1900

Survey completed

February 16", 1900

PRELIMINARY OATHS OF ASSISTANTS IN SURVEY OF MINING CLAIM.

WE, *Ormond John Heaps* and *Martin Ramsey*, do solemnly swear that we will well and faithfully execute the duties of chain carriers; that we will level the chain upon even and uneven ground and plumb the tally-pins, either by sticking or dropping the same; that we will report the true distance to all notable objects, and the true length of all lines that we assist in measuring, to the best of our skill and ability, and in accordance with instructions given us, in the survey of the Mining Claim of *Thomas E. Teegarden*, known as the

Travis situate in *Amole* mining district, *Pima* County, *Arizona* in Section _____, Township No. _____, Range No. _____

John Ormond Heaps, Chainman.
Martin Ramsey, Chainman.

Subscribed and sworn to by the above-named persons before me this *14* day of *February*, 1900
my com 3/27/1901
J. W. Purcell
Notary Public

I, *Henry Kenhan*, do solemnly swear that I will well and truly perform the duties of axeman, in the establishment of corners and other duties, according to instructions given me and to the best of my skill and ability, in the survey of the Mining Claim of *Thomas E. Teegarden* known as the *Travis*, more fully described in the preceding affidavit.

Henry Kenhan, Axeman.

Subscribed and sworn to by the said _____ before me this *14th* day of *February*, 1900.
my com 3/27/1901
J. W. Purcell
Notary Public

I, *James Parker*, do solemnly swear that I will well and truly perform the duties of flagman, in the establishment of corners and other duties, according to instructions given me and to the best of my skill and ability, in the survey of the Mining Claim of *Thomas E. Teegarden* known as the *Travis*, more fully described in the preceding affidavit.

James Parker, Flagman.

Subscribed and sworn to by the said _____ before me this *14th* day of *February*, 1900.
my com 3/27/1901
J. W. Purcell
Notary Public

Feet.

SURVEY NO. 1448.

TRAVIS LODE.

Beginning at corner No. 1.

A pine post 4 x 4 ins., 4 ft. long, set 2 ft. in ground, with mound of stone, scribed T. No. 1-1448.

Cor. to secs. 1, 6, 7 & 12, T. 15 S., R. 13 E., brs. N. 74° 31' E., 5047 feet.

Bee Hive Peak brs. N. 84° 25' E.

Baboquivari Peak brs. N. 49° 50' E.

Original location mon., mound of stone, brs. S. 71 1/2° E., 37 ft.

No other bearings available.

Thence S. 89° 45' W.

- 92.00 Road, brs. N.W.
393. Road, brs. N. 10° E.
430. Wash, 40 ft. wide, course southerly; ascend.
960. Road, brs. N. & S.
1140. Ridge, brs. N.W. & S.E.
1150. Descend.
1500. Corner No. 2.
- A pine post 4 x 4 ins., 4 ft. long, set 2 ft. in the ground, with mound of stone, scribed T. No. 2-1448.
- Original loc. mon., mound of stone 2 1/2 ft. base, 2 ft. high, brs. S. 87 1/2° W., 217 ft.
- Helmet Peak brs. . 0° 37' E.
- Baboquivari Peak brs. S. 50° W.
- No other bearings available.
- Thence N. 45° W.
300. West end center mon., mound and post, brs. N., 245 ft.
600. Cor. No. 3.
- A pine post 4 x 4 ins., 4 ft. long, set 2 ft. in ground, with mound of stone, scribed T. No. 3-1448. Identical with location.

Feet.

Highest Point of Sierritas brs. S. $22^{\circ} 25'$ W.Highest Point Coyote Mts. brs. S. $70 \frac{1}{4}^{\circ}$ W.

No other bearings available.

Thence N. $89^{\circ} 45'$ E.

Ascending.

750. North side center mon. identical with location.
mound of stone.

990. Ridge, brs. N. & S., descend.

1195. S.W. Cor. adobe house.

1400. Ocotillo fence, N. & S.

1411.5 West side of frame house, N. & S.

1438. East side of frame house, N. & S.

1453. Ocotillo fence, N. & S.

1500. Cor. No. 4.

A pine post 4 x 4 ins., 4 ft. long, set 2 ft.
in ground, with mound of stone, scribed T. No. 4-1448.Old loc. cor., mound of stones and stake,
brs. N. 45° W., 150 ft.Highest point Cat Mt., brs. N. $22^{\circ} 25'$ E.Highest point of mountain about $1 \frac{1}{2}$ mile
dist., N. $20 \frac{1}{4}^{\circ}$ W.

No other bearings available.

Thence S. 45° E.300. East end center mon. Identical with monument of
location.Ocotillo stable, $2 \frac{1}{2}$ ft. N.; 20 x 40 ft.

400. Road, brs. N.E.

600. To Cor. No. 1, the place of beginning, survey of
exterior boundaries.-----
Variation at all corners $12^{\circ} 35'$ E.
-----Containing an area of ----- 14.56 acres.

Note:- There are a number of location monuments on

3.

and around this claim. The same, however, are considered by claimant as old monuments of former locations, which are now invalid.

LOCATION

This claim is located in Amole Mining District, Pima County, Arizona, approximately in T. 15 S., R. 12 E., G. & S. R. B. & Meridian, (unsurveyed).

The ledge extends throughout the center of claim, S. 89° 45' W., 1500 ft. from east center end to west center end, presumably.

ADJOINING CLAIMS.

This claim is bounded on the east by the Gaulois, unsurveyed; and on the west by the Sidonus, unsurveyed), T. E. Teegarden, claimant.

EXPENDITURE OF FIVE HUNDRED DOLLARS.

I certify that the value of the labor and improvements upon this claim, placed thereon by the claimant, or his grantors, is not less than five hundred dollars, and that said improvements consist of-

No. 1. Discovery shaft which bears N. 61° W., 435 ft. from a point S. 89° 45' W., 750 ft. from Cor.

No. 1. 5 x 7 ft. 10 ft. deep.

Value, \$60.

No. 2. Shaft 5 x 6 ft., 60 ft. deep, which bears S. 48 1/2° E., 145 ft. from a point N. 89° 45' E., 750 ft. from Cor. No. 3 on N. side line.

Value, \$500.00

4.
INSTRUMENT.

This survey was made with a Young and Sons' transit, with solar attachment. The courses were deflected from the true meridian as determined by Solar and Polaris observations. The distances were measured with a 50 foot and 100 foot steel tapes.

Philip Contzon,

U. S. Deputy Mineral Surveyor.

FINAL OATHS FOR SURVEYS.

LIST OF NAMES.

A list of the names of the individuals employed by Philip Contzen
 United States Deputy Mineral Surveyor, to assist in running, measuring, and marking the lines
 corners and boundaries described in the foregoing field notes of the survey of the mining claim
 of Thomas E. Teegarden
 known as the Travis
 and showing the respective capacities in which they acted.

John Ormond Hays, Chairman.
Martin Ranzy, Chairman.
Henry Kenham, Axman.
James Parker, Flagman.

FINAL OATHS OF ASSISTANTS.

We John Ormond Hays, Martin Ranzy, Henry Kenham
 and James Parker, do solemnly swear that we assisted Philip
Contzen, United States Deputy Mineral Surveyor, in marking the corners and
 surveying the boundaries of the mining claim of Thomas E. Teegarden
 known as the Travis
 represented
 in the foregoing field notes as having been surveyed by said deputy mineral surveyor and under
 his direction; and that said survey has been in all respects, to the best of our knowledge and
 belief, faithfully and correctly executed, and the corner and boundary monuments established
 according to law and the instructions furnished by the United States Surveyor-General for
Arizona.

John Ormond Hays, Chairman.
Martin Ranzy, Chairman.
Henry Kenham, Axman.
James Parker, Flagman.

Subscribed and sworn to by the above-named persons before me
 by John Ormond Hays, Feb. 19, 1900, Martin Ranzy Feb. 21, 1900, James Parker Feb. 21, 1900
 and Henry Kenham this 1st day of March, 1890

my Com, 24, July 1900

Ed Russell
 Notary Public

Affidavit of Five Hundred Dollars Improvements.

We, *James Gaff*, and *John Oswald Hays*

of lawful age, being first duly sworn according to law, depose and say: that we are

acquainted with the *Travis* mining claim, situate

in *Amole* Mining district, *Pima* County,

Arizona Territory, for which *Thomas E. Teegarden*

has made application for survey prior to application for patent under the provisions of the Act of Congress, approved May 10, 1872; and that the labor done and improvements made thereon by the applicant ~~and~~ grantor exceed Five Hundred Dollars in value, and further that we are not personally interested in said mine.

James Gaff

John Oswald Hays

TERRITORY OF ARIZONA,

County of *Pima* } ss:

Sworn to and subscribed before me, this *9th*

day of *February*, 18*90*

my com 4 3/27/1901

W. P. ...
notary Public

FINAL OATH OF U. S. DEPUTY MINERAL SURVEYOR

I, Philip Conzen, U. S. Deputy Mineral Surveyor, do solemnly swear that, in pursuance of instructions received from the United States Surveyor General for Arizona, dated January 16 1900, I have, in strict conformity to the laws of the United States, the official regulations and instructions thereunder, and the instructions of said Surveyor General, faithfully and correctly executed the survey of the Mining Claim of Thomas E. Teggarden, known as the Travis, situate in Amole Mining District, Pima County, Arizona, in Section 9 12, Township No. 15 N., Range No. 12 E. and designated as Survey No. 1448, as represented in the foregoing field notes, which accurately show the boundaries of said mining claim as distinctly marked by monuments on the ground, and described in the attached copy of the location certificate, which was received by me from the Surveyor General with said instructions, and that all the corners of said survey have been established and perpetuated in strict accordance with the law, official regulations and instructions thereunder; and I do further solemnly swear that the foregoing are the true and original field notes of said survey and my report therein, and that the labor expended and improvements made upon said mining claim by claimant or grantors are as therein fully stated, and that the character, extent, location and itemized value thereof are specified therein with particularity and full detail, and that no portion of said labor or improvements so credited to this claim has been included in the estimate of expenditures upon any other claim.

Philip Conzen
U. S. Deputy Mineral Surveyor.

Subscribed and sworn to by the said Philip Conzen
U. S. Deputy Mineral Surveyor, before me W. D. Purcell
Notary Public this 28th
day of February 1900,
my com 21 3/27/1901 W. D. Purcell
Notary Public

Notice of Mining Location.

QUARTZ CLAIM.

To All Whom it May Concern:

This mining claim, the name of which is the.....Travis,.....
Mining Claim, situate on lands belonging to the United States of America, and which there are valuable
mineral deposits, was entered upon and located for the purpose of exploration and purchase by.....
Thomas, E. Teegarden,

the undersigned, on the first day of January,.....1900

The length of this claim is Fifteen Hundred,.....feet
and 1 claim Seven hundred and fifty,.....feet
in an Easterly.....direction and Seven hundred
& fifty
.....feet in a Westerly,.....direction from
the center of the discovery shaft, at which this notice is posted, lengthwise of the claim, together with
Three Hundred,.....feet in width of the surface grounds, on each side of the center of said
claim. The general course of the lode deposit and premises is from the.....Easterly.....
to the.....~~Westerly~~ Westerly,

The claim is situated and located in the Amole,.....Mining District, in
Pima,.....County, in the Territory of Arizona, about 2400 feet
in a Northwesterly,.....direction from the apex of Gold Mountain &
about 10,500 feet in a westerly direction from Bee Hive Mountain,
and when the surveys of the vacant lands of the U.S. are complete
-d this claim will lie partly in the N.E. 1/4 of section 11. and
partly, in the N.W. 1/4 of sec 12, Tn. 15. S.P. 12, R. ~~xxx~~
Gila Salt River meridian.

The surface boundaries of the claim are
marked upon the ground as follows:-

Beginning at a monument of Stone
and stake, at a point in a westerly direction 750 feet from the
discovery shaft, (at which this notice is posted being in center
end line of said claim; thence North westerly 300 feet to a monument of stone
and post....., being the North west.....corner of said claim; thence
Westerly 750,.....feet to a monument of stone & post.....at the center of
the North.....side line of said claim; thence Easterly 750
feet to a Mon. of stone & post being at the North east.....corner of said
claim; thence Southeasterly 300 feet to a monument of stone & post
at the center of the Easterly.....end of said claim; thence South easterly 300
feet to a Mon. of stone & post....., being at the South East.....
corner of said claim; thence Westerly 750,.....feet to a mon. of stone &
post,.....being at the center of the South.....side line of said claim;
thence Westerly 750,.....feet to a monument of stone & post
at the South West.....corner of said claim; thence North Westerly 300
feet to place of beginning.

The whole of the above described mining claim is
located on abandoned property.
All done under the provisions of Chapter Six, of Title XXXII, of the Revised Statutes of the United
States, and of an Act of the General Assembly of Arizona, entitled "An Act Concerning Mines," approved
March 20th, 1895. also under the provisions of an Act of the General
Assembly of Arizona entitled, An Act concerning Mines
Dated and posted on the ground this.....day of.....
approved March 2th, 1899.

.....Thomas E. Teegarden,.....

*File is recorded at request of Thomas E. Teegarden, January
15, 1900, at 9.30 ^{o'clock} A.M. in Book G. G. Record of Mines, at
page.....
Territory of Arizona,.....
County of Pima,.....
SS,
.....
Chas. A. Shubell,
County Recorder*

in and for the County of Pima, do hereby certify that the foregoing and annexed is a true correct copy of the " Travis " mining claim Amole mining district Pima County, A.T, dated January 1, 1900, by Thomas E, Teggarden, filed and recorded January 15, 1900. in book " G,G, " record mines at page,

In witness whereof have hereunto set my
seal
hand and official this 15 day of January 1900)



Chas. A. Ghivell

County Recorder.

An Act Concerning Mines.

Be it Enacted by the Legislative Assembly of the Territory of Arizona:

SECTION 1. Every notice of location of a mining claim shall contain: First the name of the claim located; second, the name of the locator; third, the date of location; fourth, the number of feet in length of said claim and the number of feet claimed on each side of the center of the discovery shaft, lengthwise of the claim; fifth, the general course of the lode deposit or premises located; sixth, the locality of the claim with reference to some natural object or permanent monument, as will identify the claim.

SECTION 2. All mining locations hereafter located, the certificate of location of which shall not contain: First the name of the lode or premises; second, the name of the locator or locators; third, the date of location; fourth, the number of feet in length of said claim and the number of feet claimed on each side of the center of the discovery shaft, lengthwise of the claim; fifth, the general course of the lode or premises, as near as may be; sixth, the locality of the claim with reference to some natural object, or permanent monument, as will identify the claim, shall be void.

SECTION 3. Before filing such location certificate with the county Recorder of the proper County, the discoverer shall locate his claim by: First, sinking a discovery shaft upon the premises so claimed, to a depth of at least ten feet from the lowest part of the rim of such shaft at the surface and deeper if necessary, until there is shown by such work a lode deposit of mineral in place; second, by posting at the point of discovery, on the surface, a plain sign or notice substantially conforming to the location certificate; third, by marking such claim or premises on the ground so that its boundaries can be readily traced.

SECTION 4. Such surface boundaries shall be marked by **Eight substantial Posts projecting at least Three Feet Above the Surface of the Ground**, or by substantial **Stone Monuments** at least **Three Feet High**, to-wit: One at each corner of said claim, and one at the center of each end and side line thereof.

SECTION 5. Any open-cut cross-cut, adit or tunnel which shall be made as above provided for, as a part of the location of a mining claim and which shall be equal in amount of work to a shaft ten feet deep and four feet wide by six feet long, which shall cut a lode or mineral in place at the depth of ten feet from the surface, shall be equivalent, as a discovery work, to a shaft sunk from the surface.

SECTION 6. The discoverer shall have ninety days from the date of discovering the lode and the posting of the notice thereon, to perform said discovery work thereon.

SECTION 7. If at any time the locator of any mining claim heretofore or hereafter located, or his assigns, shall learn that his original certificate was defective, or that the requirements of the law had not been complied with before filing, or shall be desirous of changing his surface boundaries, or of taking in any additional ground which is subjected to location, or in case the original certificate was made prior to the passage of this law, and he shall be desirous of securing the benefits of this Act, such locator or his assigns, may file an amended certificate of location subject to the provisions of this Act, regarding the making of new locations.

SECTION 8. The amount of assessment, or representation, work or improvements to be done or made during each year, after the completion of the location as heretofore provided, and the time for doing the same, shall be as provided by the laws of the United States.

SECTION 9. Within three months after the expiration of the period of time fixed for the performance of annual labor or the making of improvements upon any mining claims or premises, the person on whose behalf such work or improvement was made, or some person from him knowing the facts, may make and record in the office of the County recorder of the county wherein such claim is situated an affidavit in substance as follows:

TERRITORY OF ARIZONA, }
 County of } ss.
 I, _____, being duly sworn deposes and says, that he is a citizen of the United States, and more than 21 years of age, and resides at _____, _____ County, Arizona Territory, and is personally acquainted with the mining claim and premises located and known as _____ mining claim or lode, situated in _____ Mining District, county of _____, Arizona Territory, the notice of location of which premises is recorded in the office of the County Recorder of said county, in Book _____ of Records of Mines, at page _____; that between the _____ day of _____, A. D. 189 _____ and the _____ day of _____, A. D. 189 _____ at least _____ dollars worth of work and improvements were done and performed upon said premises or lode, not including the location work of said claim. Such work and improvements were done and performed at the expense of _____ owners of said premises for the purpose of complying with the law of the United States pertaining to assessments or annual work, and (here name the miners or men who worked upon the claim in doing the work) were the men employed by said owner and who labored on said premises and who did said work and improvements, and said work so done upon said premises is described as follows, to-wit: (Here describe the work done).

Subscribed and sworn to before me _____ this _____ day of _____, 189 _____ (Signature)

[SEAL] _____ Notary Public.

SECTION 10. Such affidavit when so recorded shall be prima facie evidence of the performance of such labor or the making of such improvements, and said original affidavit after it has been recorded, or a certified copy of record of same, shall be received as evidence accordingly by all the Courts of this Territory.

SECTION 11. The relocation of forfeited or abandoned lode claims shall only be made by sinking a new discovery shaft and fixing new boundaries in the same manner and in the same extent as is required in making a new location; or the relocator may sink the original discovery shaft ten feet deeper than it was at date of commencement of such relocation, and shall erect new or make the old monuments the same as originally required. In either case a new location monument shall be erected, and the location certificate shall state if the whole or any part of the new location is located as abandoned property.

SECTION 12. This Act shall take effect and be in force from and after July 1st, 1895.
SECTION 13. All Acts and parts of Acts in conflict with this Act are hereby repealed.

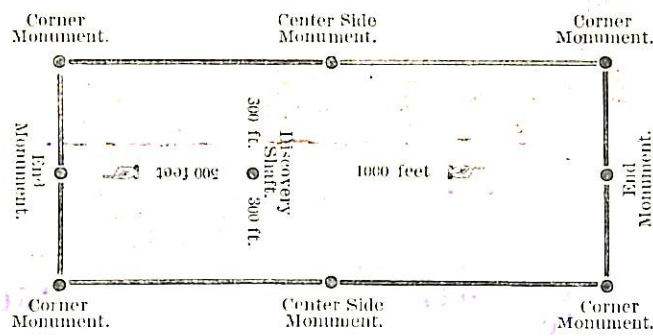

The above diagram is to give the locator a general idea of plan of location under the new law. Your discovery shaft can be in the center of claim or any distance from either end you desire. In the diagram we have placed it 300 feet from one end and 100 feet from the other. In description be careful to state locality of claim with reference to some natural object, or permanent monument, as will identify the claim.

TERRITORY OF ARIZONA, }
 County of } ss.
 _____ County Recorder in and for the County and Territory aforesaid, do hereby certify that the within instrument was filed for record at _____ o'clock, _____ M., on this _____ day of _____, 189 _____, and duly recorded in Book No. _____ of _____ Records of _____ County, Arizona, at pages _____.
 WITNESS my hand and official seal the day and year first above written.

County Recorder.

Certified Copy of

Notice of Location.

QUARTZ CLAIM.

Davis

Dated _____ 1 _____

Filed and Recorded at request of _____

at _____ A. D. 1 _____ M.

Book _____

Pages _____

By _____ County Recorder.

Deputy Recorder.

Printed and for Sale by the Star Publishing Company.

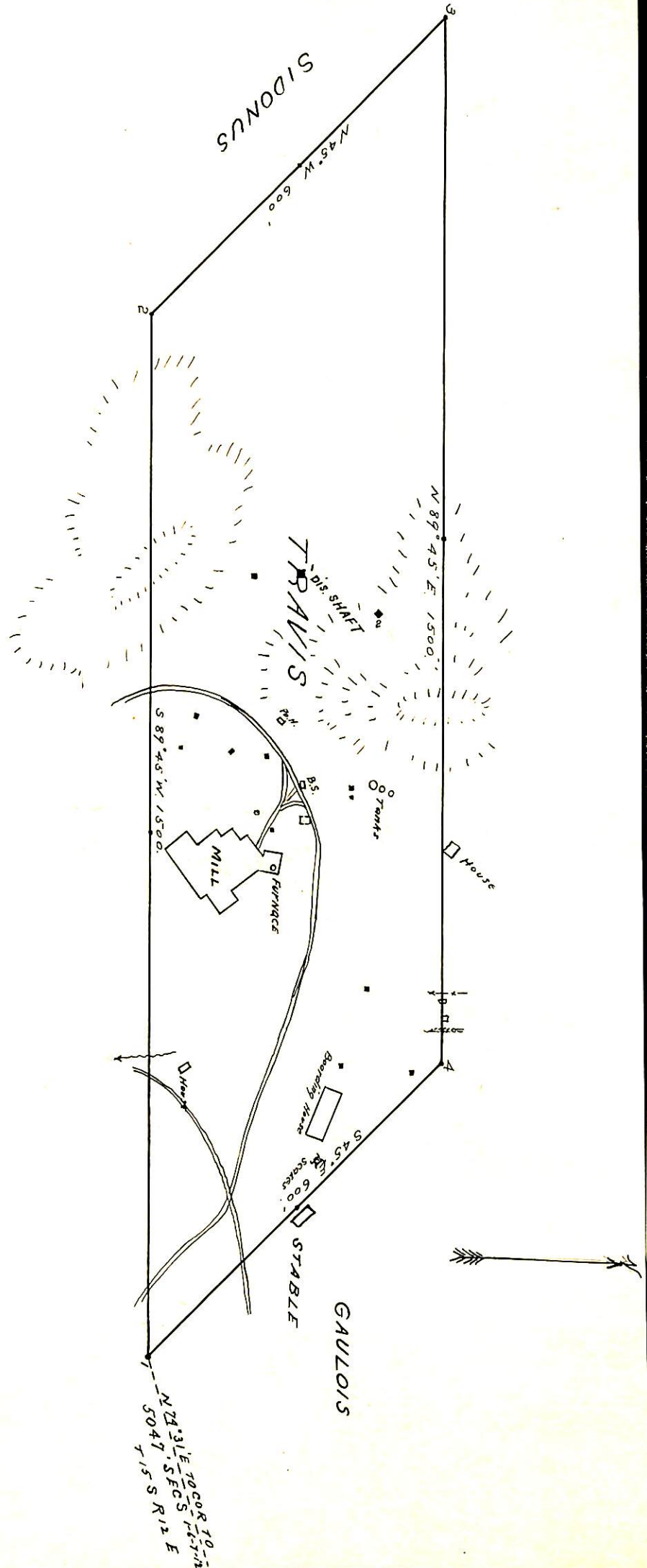

SURVEY NO 1448
 Gila Land District
 Surveyed Feb. 1906
 by *Philip A. Comber*
 U.S. Depts. Min. Sur.

(4-687.)

Surveyor General's Certificate of Approval of Field Notes and Survey of Mining Claim.

Department of the Interior,

Office of U. S. Surveyor General,

Phoenix, Arizona

July 17th, 190*2*

I, U. S. Surveyor General for *Dist. of Arizona*,

do hereby certify that the foregoing and hereto attached Field Notes and Return of the Survey of the Mining Claim of *Thomas E. Keegarden*

....., known as the

Travis

situate in *Amole* mining district,

Pima County, *Arizona*

in Section, Township No., Range No.

....., designated as Survey No. *1448*

executed by *Philip Contzer*, U. S. Deputy Mineral

Surveyor, *Feb. 14-16*, 190*0*, under my instructions dated

January 16th, 190*0*, have been critically examined and the

necessary corrections and explanations made, and the said Field Notes and Return, and

the Survey they describe, are hereby approved. A true copy of the copy of the location

certificate filed by the applicant for survey is included in the field notes.

Mugh B. Rice

U. S. Surveyor General for *Arizona*

(4-683.)

Mineral Survey No. 1448

Lot No.

Gila Land District.

FIELD NOTES

OF THE SURVEY OF THE MINING CLAIM OF

Thomas E. Teegarden

KNOWN AS THE

Travis

Amole Mining District,

Pima County, Arizona

(unsurveyed)

Section Approx. Township 15 south, Range 12 east

Surveyed under instructions dated January 16th, 1900

by Philip Contzen

U. S. Deputy Mineral Surveyor

Claim located January 1st, 1900, 1

Survey commenced Feb. 14, 1900, 1

Survey completed Feb. 16, 1900, 1

6-160

Address

Thomas E. Teegarden

P. O. Box #724

Tucson, Arizona.

PRELIMINARY OATHS OF ASSISTANTS IN SURVEY OF MINING CLAIM.

WE, John Armond Hays and Martin Ramsey, do solemnly swear that we will well and faithfully execute the duties of chain carriers; that we will level the chain upon even and uneven ground and plumb the tally-pins, either by sticking or dropping the same; that we will report the true distance to all notable objects, and the true length of all lines that we assist in measuring, to the best of our skill and ability, and in accordance with instructions given us, in the survey of the Mining Claim of Thomas E. Teegarden

known as the Travis,
situate in Amole mining district,
Pima County, Arizona,
in Section _____, Township No. _____, Range No. _____

John Armond Hays, Chainman.
Martin Ramsey, Chainman.

Subscribed and sworn to by the above-named persons before me this 14 day of February, 1900.

J. W. Purcell
Notary Public



My Commission Ex.
3/27/1901

I, Henry Kuban, do solemnly swear that I will well and truly perform the duties of axeman, in the establishment of corners and other duties, according to instructions given me and to the best of my skill and ability, in the survey of the Mining Claim of Thomas E. Teegarden

known as the Travis,
more fully described in the preceding affidavit.

Henry Kuban, Axeman.

Subscribed and sworn to by the said _____ before me this 14 day of February, 1900.

J. W. Purcell
Notary Public



My Commission Ex.
3/27/1901

I, James Parker, do solemnly swear that I will well and truly perform the duties of flagman, in the establishment of corners and other duties, according to instructions given me and to the best of my skill and ability, in the survey of the Mining Claim of Thomas E. Teegarden

known as the Travis,
more fully described in the preceding affidavit.

James Parker, Flagman.

Subscribed and sworn to by the said _____ before me this 14 day of February, 1900.

J. W. Purcell
Notary Public



My Commission Ex.
3/27/1901

Feet.

SURVEY NO. 1448.

TRAVIS LODGE.

Beginning at corner No. 1.

A pine post 4 x 4 ins., 4 ft. long, set 2 ft. in ground, with mound of stone, scribed T. No. 1-1448.

Cor. to secs. 1, 6, 7 and 12, T. 15 S., R. 13 & 12 E., brs. N. 74° 31' E., 5047 feet.

Bee Hive Peak brs. N. 84° 25' E.

Baboquivari Peak brs. N. 49° 50' E.

Original location mon., mound of stone, brs. S. 71 1/2° E., 37 ft.

No other bearings available.

Thence S. 89° 45' W.

- 92.00 Road, brs. N.W.
393. Road, brs. N. 10° E.
430. Wash, 40 ft. wide, course Southerly; ascend.
960. Road, brs. N. & S.
1140. Ridge, brs. N.W. & S.E.
1150. Descend.
1500. Corner No. 2.
- A pine post 4 x 4 ins., 4 ft. long, set 2 ft. in the ground, with mound of stone, scribed T. No. 2-1448.
- Original loc. mon., mound of stone 2 1/2 ft. base, 2 ft. high, brs. S. 87 1/2° W., 217 ft.
- Helmet Peak brs. . 0° 37' E.
- Baboquivari Peak brs. S. 50° W.
- No other bearings available.
- Thence N. 45° W.
300. West end center mon., mound and post, brs. E., 245 ft.
600. Cor. No. 3.
- A pine post 4 x 4 ins., 4 ft. long, set 2 ft. in ground, with mound of stone, scribed T. No. 3-1448. Identical with location.

Feet.

Highest Point of Sierritas brs. S. 23° 25' W.
Highest Point Coyote Mts. brs. S. 70 1/4° W.
No other bearings available.

Thence N. 89° 45' E.

Ascending.

750. North side center mon. identical with location.
mound of stone.

990. Ridge, brs. N. & S., descend.

1195. S.W. Cor. adobe house.

1400. Ocotillo fence, N. & S.

1411.5 West side of frame house, N. & S.

1438. East side of frame house, N. & S.

1453. Ocotillo fence, N. & S.

1500. Cor. No. 4.

A pine post 4 x 4 ins., 4 ft. long, set 2 ft.
in ground, with mound of stone, scribed T. No. 4-1448.

Old loc. cor., mound of stones and stake,
brs. N. 45° W., 150 ft.

Highest point Cat Mt., brs. N. 22° 25' E.

Highest point of mountain about 1 1/2 mile
dist., N. 20 1/4° W.

No other bearings available.

Thence S. 45° E.

300. East end center mon. Identical with monument of
location.

Ocotillo stable, 2 1/2 ft. N.; 20 x 40 ft.

400. Road, brs. N.E.

600. To Cor. No. 1, the place of beginning, survey of
exterior boundaries.

Variation at all corners 12° 35' E.

Containing an area of ----- 14.56 acres.

Note:- There are a number of location monuments on

and around this claim. The same, however, are considered by claimant as old monuments of former locations, which are now invalid.

LOCATION

This claim is located in Amole Mining District, Pima County, Arizona, approximately in T. 15 S., R. 12 E., G. & S. R. E. & Meridian, (unsurveyed).

The ledge extends throughout the center of claim, S. 89° 45' W., 1500 ft. from east center end to west center end, presumably.

ADJOINING CLAIMS.

This claim is bounded on the east by the Gaulois, unsurveyed; and on the west by the Sidonus, unsurveyed.) T. E. Teegarden, claimant.

EXPENDITURE OF FIVE HUNDRED DOLLARS.

I certify that the value of the labor and improvements upon this claim, placed thereon by the claimant, or his grantors, is not less than five hundred dollars, and that said improvements consist of-

No. 1. Discovery shaft which bears N. 61° W., 435 ft. from a point S. 89° 45' W., 750 ft. from Cor.

No. 1. 5 x 7 ft. 10 ft. deep.
Value, \$60.

No. 2. Shaft 5 x 6 ft., 60 ft. deep, which bears S. 48 1/2° E., 145 ft. from a point N. 89° 45' E., 750 ft. from Cor. No. 3 on N. side line.

Value, \$500.00

INSTRUMENT.

This survey was made with a Young and Sons' transit, with solar attachment. The courses were deflected from the true meridian as determined by Solar and Polaris observations. The distances were measured with a 50 foot and 100 foot steel tapes.

Philip Contzen,

U. S. Deputy Mineral Surveyor.

FINAL OATHS FOR SURVEYS.

LIST OF NAMES.

A list of the names of the individuals employed by Philip Cortzen
 United States Deputy Mineral Surveyor, to assist in running, measuring, and marking the lines
 corners and boundaries described in the foregoing field notes of the survey of the mining claim
 of Thomas E. Tugarden
 known as the Travis
 and showing the respective capacities in which they acted.

John Ormand Hays, Chairman.
Martin Ramsey, Chainman.
Henry Kenhan, Arman.
James Parker, Flagman.

FINAL OATHS OF ASSISTANTS.

We, John Ormand Hays, Martin Ramsey, Henry Kenhan
 and James Parker do solemnly swear that we assisted Philip
Cortzen United States Deputy Mineral Surveyor, in marking the corners and
 surveying the boundaries of the mining claim of

Thomas E. Tugarden

known as the

Travis

represented
 in the foregoing field notes as having been surveyed by said deputy mineral surveyor and under
 his direction; and that said survey has been in all respects, to the best of our knowledge and
 belief, faithfully and correctly executed, and the corner and boundary monuments established
 according to law and the instructions furnished by the United States Surveyor-General for
Arizona.

John Ormand Hays, Chairman.
Martin Ramsey, Chainman.
Henry Kenhan, Arman.
James Parker, Flagman.

Subscribed and sworn to by the above-named persons before me
 by John Ormand Hays, Feb. 19, 1900, Martin Ramsey, Feb. 21, 1900, James Parker Feb. 21, 1900 and
Henry Kenhan this 1st day of March, 1900.

Seal

S. W. Purcell
 Notary Public

My Commission Ex.
 3/27/1901.

Affidavit of Five Hundred Dollars Improvements.

We, James Gaff, and John Armand Hays
of lawful age, being first duly sworn according to law, depose and say: that we are
acquainted with the Travis mining claim, situate
in Amole Mining district, Pima County,
Arizona Territory, for which Thomas E. Tugard

has made application for survey prior to application for patent under the provisions
of the Act of Congress, approved May 10, 1872; and that the labor done and improve-
ments made thereon by the applicant and ~~grantor~~ exceed Five Hundred
Dollars in value, and further that we are not personally interested in said mine.

James Gaff
John Armand Hays

TERRITORY OF ARIZONA,
County of Pima } ss:

Sworn to and subscribed before me, this 23
day of February, 1891900



J. W. Purcell
Notary Public

My Commission Ex.
3/27/1901

FINAL OATH OF U. S. DEPUTY MINERAL SURVEYOR

I, Philip Contzen, U. S. Deputy Mineral Surveyor, do solemnly swear that, in pursuance of instructions received from the United States Surveyor General for Arizona, dated January 16, 1900, I have, in strict conformity to the laws of the United States, the official regulations and instructions thereunder, and the instructions of said Surveyor General, faithfully and correctly executed the survey of the Mining Claim of Thomas E. Tugarden, known as the Travis, situate in Amole Mining District, Pima County, Arizona, in Section _____, Township No. _____, Range No. _____, and designated as Survey No. 1448, as represented in the foregoing field notes, which accurately show the boundaries of said mining claim as distinctly marked by monuments on the ground, and described in the attached copy of the location certificate, which was received by me from the Surveyor General with said instructions, and that all the corners of said survey have been established and perpetuated in strict accordance with the law, official regulations and instructions thereunder; and I do further solemnly swear that the foregoing are the true and original field notes of said survey and my report therein, and that the labor expended and improvements made upon said mining claim by claimant or his grantors are as therein fully stated, and that the character, extent, location and itemized value thereof are specified therein with particularity and full detail, and that no portion of said labor or improvements so credited to this claim has been included in the estimate of expenditures upon any other claim.

Philip Contzen
U. S. Deputy Mineral Surveyor.

Subscribed and sworn to by the said Philip Contzen
U. S. Deputy Mineral Surveyor, before me S. W. Russell
Notary Public this 28
day of February 1900,

S. W. Russell
Notary Public



My Commission Ex.
3/27/1901

NOTICE OF MINING LOCATION.

Quartz Claim.

TO ALL WHOM IT MAY CONCERN:

This mining claim, the name of which is the TRAVIS Mining claim, situate on lands belonging to the United States of America, and which there are valuable mineral deposits, was entered upon and located for the purpose of exploration and purchase by Thomas E. Teegarden, the undersigned, on the first day of January 1900.

The length of this claim is Fifteen Hundred feet and I claim Seven hundred and fifty feet in an Easterly direction and Seven hundred & fifty feet in an Westerly direction from the center of the discovery shaft, at which this notice is posted, lengthwise on the claim, together with Three hundred feet in width of the surface grounds, on each side of the center of said claim. The general course of the lode deposit and premises is from the Easterly to the Westerly.

The claim is situated and located in the Amole Mining District, in Pima County, in the Territory of Arizona, The discovery shaft being about 2400 feet in a Northwesterly direction from the apex of Gold mountain and about 10500 feet in a westerly direction from the Bee Hive mountain, and when the surveys of the vacant lands of the U.S. are completed this claim will lie partly in the N.E. 1/4 of section 11, and partly in the N.W. 1/4 of sec. 12, Tp. 15 S; R. 12 E. Gila Salt River Meridian.

The surface boundaries of the claim are marked upon the ground as follows-:

- 2 -

Beginning at a monument of stone and stake, at a point in a westerly direction 750 feet from the discovery shaft, (at which this notice is posted) being in the center of the Westerly end line of said claim; thence North Westerly 300 feet to a monument of stone and post, being the North West Corner of said claim; thence Easterly 750 feet to a monument of stone & post at the center of the North side line of said claim; thence Easterly 750 feet to a mon. of stone & post being at the North east corner of said claim; thence Southeasterly 300 feet to a monument of stone& post at the center of the Easterly end of said claim; thence south easterly 300 feet to a mon. of stone & post, being at the South East corner of said claim; thence Westerly 750 feet to a mon. of stone & post, being at the South east corner of said claim; thence Westerly 750 feet to a mon. of stone& post, being at the center of the South side line of said claim; thence Westerly 750 feet to a monument of stone & post at the South West corner of said claim; thence North Westerly 300 feet to place of beginning.

The whole of the above described mining claim is located on abandoned property.

All done under the provisions of Chapter Six, of Title XXXII, of the Revised Statutes of the United States, and of an Act of the General Assembly of Arizona, entitled " An Act Concerning Mines", approved March 20th, 1895, also under the provisions of an Act of the General Assembly of Arizona entitled, " An Act Concerning Mines" approved March 2nd, 1899.

Thomas E. Teegarden,

- 3 -

Filed and recorded at request of Thomas E. Teegarden,
 January 15. 1900. 9,30 o'clock a.m. in Book G.G. Record of Mines,
 at page _____ .

Chas. A. Shibell,

County Recorder,

Territory of Arizona,)
 : SS
 County of Pima,)

I, Chas. A. Shibell County Recorder in and for
 the County of Pima, do hereby certify that the foregoing and
 annexed is a true correct copy of the "TRAVIS" Mining Claim,
 Amole Mining District, Pima County, A.T., dated January 1, 1900.
 by Thomas E. Teegarden, filed and recorded January 15, 1900,
 in Book G.G. record mines at page, _____ .

In witness Whereof have hereunto set my hand and official
 seal this 15 day on January, 1900.

SEAL.

Chas. A. Shibell.
 County Recorder,

Cancelled Ten Cent Revenue Stamp.

(4-687.)

Surveyor General's Certificate of Approval of Field Notes and Survey of Mining Claim.

Department of the Interior,

Office of U. S. Surveyor General,

Phoenix, Arizona

July 7th, 1902

I, U. S. Surveyor General for *District of Arizona*,

do hereby certify that the foregoing and hereto attached Field Notes and Return of the Survey of the Mining Claim of *Thomas E. Tugarden*

....., known as the

Travis

situate in *Amole* mining district,

Pima

County,

Arizona

in Section, Township No., Range No.

....., designated as Survey No. *1448*

executed by *Philip Contzen*, U. S. Deputy Mineral

Surveyor, *Feb. 14-16*, 1900., under my instructions dated

January 4, 1900., have been critically examined and the

necessary corrections and explanations made, and the said Field Notes and Return, and

the Survey they describe, are hereby approved. A true copy of the copy of the location

certificate filed by the applicant for survey is included in the field notes.

(Signed)

Hugh A. Price

U. S. Surveyor General for *Arizona*

U. S. SURVEYOR GENERAL'S FINAL CERTIFICATE ON
FIELD NOTES.

DEPARTMENT OF THE INTERIOR,
OFFICE OF U. S. SURVEYOR GENERAL,

Phoenix - Arizona

July 7" , 1902.

I, U. S. Surveyor General for *District of Arizona*,
do hereby certify that the foregoing transcript of the Field Notes, return and approval
of the Survey of the mining claim of *Thomas E. Degarden*

....., known as the *Travis*
....., situate in *Amole*
..... Mining District, *Pima* County,
Arizona, in Section....., Township No.....,
Range No....., and designated as Survey
No. *1448*, has been correctly copied from the originals on

file in this office; that said Field Notes furnish such an accurate description of said
mining claim as will, if incorporated into a patent, serve fully to identify the premises,
and that such reference is made therein to natural objects or permanent monuments as
will perpetuate and fix the *locus* thereof.

And I further certify that five hundred dollars' worth of labor has been expended
or improvements made upon said mining claim by claimant or *his* grantors, and
that said improvements consist of *two shafts*

and that no portion of said labor or improvements has been included in the estimate of
expenditures upon any other claim.

I further certify that the plat thereof, filed in the U. S. Land Office at *Tucson*
Arizona is correct and in conformity with the foregoing Field Notes.

Hugh H. Tracy
United States Surveyor General for *Arizona*

Mineral Survey No. 1448

Lot No.

U. S. SURVEYOR-GENERAL'S OFFICE,
TUCSON, ARIZONA.

FIELD NOTES

OF THE SURVEY OF THE

Gravis

SITUATE IN

Amole Mining District,

Pima County,

ARIZONA.

SURVEYS EXECUTED BY

Philip Cortzen

U. S. Deputy Mineral Surveyor.

Feb. 14 - 16, 190*2*

Field Note Case No.