

**M
S
-**

0

1

4

5

2

Rec'd March 5-1900

(4-683.)

Mineral Survey No. 11452

Lot No.

Prescott

Land District.

FIELD NOTES

OF THE SURVEY OF THE MINING CLAIM OF

J. E. Perry

KNOWN AS THE

Lost Chance Placer

Neaves

Mining District,

Yavapai

County,

Oregon

Section 37, Township 10 N., Range 5 W.

Surveyed under instructions dated Jan. 23rd, 1890,

by J. J. Fisher

U. S. Deputy Mineral Surveyor.

Claim located Jan. 1st, 1894

Survey commenced Feb. 6th, 1890.

Survey completed Feb. 7th, 1890.

o 6-160

Address,

Hawkins and Jacks
Attorneys for claimants
Prescott
Arizona.

PRELIMINARY OATHS OF ASSISTANTS IN SURVEY OF MINING CLAIM.

WE, E. H. Draper and Wm Akard,
do solemnly swear that we will well and faithfully execute the duties of chain carriers;
that we will level the chain upon even and uneven ground and plumb the tally-pins,
either by sticking or dropping the same; that we will report the true distance to all
notable objects, and the true length of all lines that we assist in measuring, to the best
of our skill and ability, and in accordance with instructions given us, in the survey of
the Mining Claim of J. E. Peery,
known as the Last Chance place,
situate in Weaver mining district,
County, _____,
in Section _____, Township No. _____, Range No. _____

E. H. Draper, Chainman.
Wm Akard, Chainman.

My commission expires
May 10, 1900.

Subscribed and sworn to by the above-named persons before
me this 6th day of February, 1900.

J. J. Fisher
Notary Public

I, Wm Akard, do solemnly swear that I will well and
truly perform the duties of axeman, in the establishment of corners and other duties,
according to instructions given me and to the best of my skill and ability, in the survey
of the Mining Claim of J. E. Peery,
known as the Last Chance place,
more fully described in the preceding affidavit.

Wm Akard, Axeman.

Subscribed and sworn to by the said Wm Akard
before me this 6th day of

My commission expires
May 10, 1900.

February, 1900.

J. J. Fisher
Notary Public

I, E. H. Draper, do solemnly swear that I will
well and truly perform the duties of flagman, in the establishment of corners and other
duties, according to instructions given me and to the best of my skill and ability, in the
survey of the Mining Claim of J. E. Peery,
known as the Last Chance place,
more fully described in the preceding affidavit.

E. H. Draper, Flagman.

Subscribed and sworn to by the said E. H. Draper
before me this 6th day of

My commission expires
May 10, 1900.

February, 1900.

J. J. Fisher
Notary Public

Feet

Survey No. 1452.

Last Chance Placer.

Beginning at cor. No. 1, identical with cor. of the loc., a mon. of stones.

A granite stone 5 x 10 x 28 ins. set 12 ins. in ground, stone marked L. C. No. 1-1452, alongside built a mon. of stones 3 x 3 ft. Whence,

A x on a granite rock in place marked B. R. L. C. No. 1-1452, brs. N. $78^{\circ} 30'$ E. 235.6 ft.

A x on a granite rock in place marked B. R. L. C. No. 1-1452, brs. S. $73^{\circ} 36'$ E. 71 ft.

Cor. No. 2, Survey No. 1420, brs. N. $79^{\circ} 56'$ E. 135 ft.

U. S. L. M. No. 1277 W. D. brs. N. $21^{\circ} 15'$ E. 3123 ft.

Thence N. $79^{\circ} 30'$ w.

Var. $13^{\circ} 35'$ E.

375.8 To intersect line 2-3, Sur. No. 1420, Lilian Placer at S. 85° E. 248.2 ft. from cor. No. 3.

625.1 To intersect line 3-4, Sur. No. 1420 at N. 5° E. 23.9 ft. from cor. No. 3.

684 To Antelope creek, course south, width 8 ft.

773.9 To cor. No. 2, Loc. mon. destroyed.

A granite stone 5 x 10 x 24 ins. set one foot in ground, along side built a mon. of stones 3 x 3 ft. Stone marked L. C. No. 2-1452, Whence a x on a granite rock in place, marked B. R. L. C. No. 2-1452 brs. S. 62° E. 37.8 ft. A x on a granite rock in place marked B. R. L. C. No. 2-1452, brs. N. $57^{\circ} 20'$ E. 34.4 ft. Cor. No. 3, Sur. No. 1420 brs. S. $70^{\circ} 32'$ E. 153 ft.

Last Chance

(2)

Thence S. $14^{\circ} 50'$ E.

Var. $13^{\circ} 35'$ E.

210 To cor. No. 3, Loc. mon. a mon. of stones, brs. N. $78^{\circ} 15'$ W. 150 ft. Set a granite stone 4 x 6 x 24 ins. 12 ins. in ground, along side built a mon. of stones 3 x 3 ft. Stone marked L. C. No. 3-1452.

A x on a granite rock in place, marked B. R. L. C. No. 3-1452, brs. n. $43^{\circ} 27'$ W. 9.5 ft.

A x on a granite rock in place, marked B. R. L. C. No. 3-1452, brs. N. 35° E. 32.7 ft.

Thence S. $78^{\circ} 15'$ E.

Var. $13^{\circ} 35'$ E.

130 To Antelope Creek, course south, width 8 feet.

160 To cor. No. 4, Sur. No. 1451, Deep Diggins Placer.

313.5 To west side store, course south, length 64 ft.

336.5 To east side of store, course south, length 64 ft.

703.5 To cor. No. 4, Identical with the loc. and cor. No. 1-1451, Deep Diggins. A granite stone 5x12x24ins. set 12ins. in ground, along side built a mon. of stones 3x3 ft. Stone marked L. C. No. 4-1452 and D. D. No. 1-1451. Whence a x on a granite rock in place, marked B. R. L. C. No. 4-1452, brs. S. $41^{\circ} 15'$ W. 71.6ft.

A x on a granite rock in place, marked B. R. D. D. No. 1-1451, brs. S. $10^{\circ} 35'$ W. 53.5 ft.

Thence N. $5^{\circ} 15'$ E.

Var. $13^{\circ} 35'$ E.

206 To cor. No. 1.

The place of beginning survey of exterior boundaries.

Survey No. 1452.

Area Last Chance Placer.	3.339 acres.
Less area in conflict with Lilian Placer, Sur. No. 1420	<u>.067 acres.</u>
Net area Last Chance Placer	3.272 acres.

LOCATION.

This claim is located on unsurveyed land, approximately in Township 10 North, Range 5 West.

In Weaver Mining District, Yavapai County Ariz.

This claim is bounded on the north by the Lilian Placer, Sur. No. 1420. On the south by the Deep Diggins Placer, Sur. No. 1451. No other known adjoining claims.

EXPENDITURE OF FIVE HUNDRED DOLLARS.

I certify that the value of the labor and improvements upon this claim, placed thereon by the claimant and ~~her~~ grantors, is not less than five hundred dollars and that said improvements consist of:

Dis. shaft No. 1, which brs. from cor. No. 4, N. 77° 15' w. 220 ft. Shaft 4 x 6 ft. 63 ft deep.

Value	\$630.00
-------	----------

INSTRUMENT.

This survey was made with a Gurley Solar Transit. The courses were deflected from the true meridian as determined by solar and Polaris observations. The distances were measured with a 100 foot steel chain.

Prescott Ariz.

March 2nd. 1900.

J. J. Fisher

U. S. Dep. Min. Surveyor.

FINAL OATHS FOR SURVEYS.

LIST OF NAMES.

A list of the names of the individuals employed by J. J. Fisher
 United States Deputy Mineral Surveyor, to assist in running, measuring, and marking the lines
 corners and boundaries described in the foregoing field notes of the survey of the mining claim
 of J. E. Peery
 known as the Last Chance place
 and showing the respective capacities in which they acted.

- E. H. Draper , Chainman.
- Wm Akard , Chainman.
- Wm Akard , Axman.
- E. H. Draper , Flagman.

FINAL OATHS OF ASSISTANTS.

We, E. H. Draper
 and Wm Akard , do solemnly swear that we assisted J. J. Fisher
Fisher , United States Deputy Mineral Surveyor, in marking the corners and
 surveying the boundaries of the mining claim of J. E. Peery

..... , known as the
Last Chance place , represented
 in the foregoing field notes as having been surveyed by said deputy mineral surveyor and under
 his direction; and that said survey has been in all respects, to the best of our knowledge and
 belief, faithfully and correctly executed, and the corner and boundary monuments established
 according to law and the instructions furnished by the United States Surveyor-General for
Oregon

- E. H. Draper , Chainman.
- Wm Akard , Chainman.
- Wm Akard , Axman .
- E. H. Draper , Flagman.

Subscribed and sworn to by the above-named persons before me

My commission expires this 17th day of February, 1900
 May 10, 1900.

J. J. Fisher
 Notary Public

FINAL OATH OF U. S. DEPUTY MINERAL SURVEYOR

I, J. J. Fisher, U. S. Deputy Mineral Surveyor, do solemnly swear that, in pursuance of instructions received from the United States Surveyor General for Oregon, dated Jan. 23rd 1900, I have, in strict conformity to the laws of the United States, the official regulations and instructions thereunder, and the instructions of said Surveyor General, faithfully and correctly executed the survey of the Mining Claim of J. E. Peery, known as the Last Chance Place, situate in Weaver Mining District, Yavapai County, Oregon, in Section Approx., Township No. 10 N, Range No. 5 W. 9th S. R. 3rd M., and designated as Survey No. 11152, as represented in the foregoing field notes, which accurately show the boundaries of said mining claim as distinctly marked by monuments on the ground, and described in the attached copy of the location certificate, which was received by me from the Surveyor General with said instructions, and that all the corners of said survey have been established and perpetuated in strict accordance with the law, official regulations and instructions thereunder; and I do further solemnly swear that the foregoing are the true and original field notes of said survey and my report therein, and that the labor expended and improvements made upon said mining claim by claimant or his grantors are as therein fully stated, and that the character, extent, location and itemized value thereof are specified therein with particularity and full detail, and that no portion of said labor or improvements so credited to this claim has been included in the estimate of expenditures upon any other claim.

J. J. Fisher
U. S. Deputy Mineral Surveyor.

Subscribed and sworn to by the said J. J. Fisher
U. S. Deputy Mineral Surveyor, before me a Notary Public in
and for Yavapai County Ariz. Terr. this second
day of March 1900.

Ziba O. Brown
Notary Public



Affidavit of Five Hundred Dollars Improvements.

We, E. H. Draper, and Wm. Akard

of lawful age, being first duly sworn according to law, depose and say: that we are acquainted with the Last Chance placer mining claim, situate in Navajo Mining district, Yavapai County, Arizona Territory, for which J. E. Peery

has made application for survey prior to application for patent under the provisions of the Act of Congress, approved May 10, 1872; and that the labor done and improvements made thereon by the applicant and his grantors exceed Five Hundred Dollars in value, and further that we are not personally interested in said mine.

E. H. Draper

Wm. Akard

TERRITORY OF ARIZONA, }
County of Yavapai } ss:

Sworn to and subscribed before me, this 7th day of February, 1800

J. J. Fisher
Notary Public

(4-694.)

TITLE PAGE TO REPORT UNDER CIRCULAR "N" OF SEPTEMBER 23, 1882.

REPORT

Under General Land Office Circular "N" of September 23, 1882, upon the Placer Mining

Claim known as the *Last Chance Placer*

, claimed by

*J. E. Peery*situate in *Weaver* Mining District,*Yavapai* County, *Arizona*, embracing*3,272 acres.*in Sec. *Approximately* Town. *10 N*, Range *5 W. G + S. R. M.*Examination made *February 6 & 7, 1880*,

By

J. J. Fisher

U. S. Deputy Mineral Surveyor.

- a Gold bearing sand and gravel, clay and boulders.
No timber or other vegetation except cacti.
- b Antelope creek passes across the west end of the claim, said creek is dry a large part of the year, but during the rainy season there is an abundance of water, averaging from 6 to 8 feet wide and 1 to 2 feet deep.
A store and post office building, partly on this claim, the north east cor. of which brs. from cor. No. 4, N. 76° 35' W. 370 ft. course south, dimensions 23 x 64 feet, owned by Deep Digins claimant.
- c The surface and under ground workings on this claim consists of a shaft 4 x 6 ft. 63 ft. deep, sunk to bed rock,, which brs. from cor. No. 4, N. 77° 15' W. 220 ft.
- d The nearest post office and store are partly on this ground, the nearest railroad is at Congress Junction in a northwesterly from claim about 8 miles.
- e The nearest vein or lode is about 1/4 mile northwesterly from claim.
- f This claim is well adapted for placer mining and during the wet season there is an abundance of water for placer purposes, and by the construction of a storage dam in the canon above water can be brought upon the highest part of the claim. As yet no water has been brought upon the claim for its development.
- g The works and expenditures made by claimant for the development of the claim consist of the placer workings described under paragraph "c" of this report.
- h There are none.

OATH OF U. S. DEPUTY MINERAL SURVEYOR

Under General Land Office Circular "N" of September 23, 1882.

I, J. J. Fisher, U. S. Deputy Mineral Surveyor, do solemnly swear that in pursuance of an order received from the U. S. Surveyor General for Arizona dated Jan. 23rd

1890. I have made, under the provisions of General Land Office Circular "N," approved September 23, 1882, a personal and thorough examination, upon the premises, of the placer mining claim of J. E. Peery

known as the Last Chance situate in Weaver Mining District, Yavapai County, Arizona, embracing 3.272 acres.

Approximately in Township No. 10 N., Range No. 5 W. G. & S. R. M., and that my report of such examination, hereto attached, is specific and in detail, and is a full and true statement of the facts upon all the points specified in said Circular.

J. J. Fisher
U. S. Deputy Mineral Surveyor.

Subscribed and sworn to by the said J. J. Fisher
U. S. Deputy Mineral Surveyor,

before me a Notary Public
this 14th day of February, 1890.

Ziba O. Brown
Notary Public
Yavapai County, Ariz. Terr.



CORROBORATIVE AFFIDAVIT UNDER GENERAL LAND OFFICE
CIRCULAR "N" OF SEPTEMBER 23, 1882.

Territory of Arizona

County of Yavapai

ss:

D. J. Jones and Geo Smith

being first duly sworn, severally depose and say that he is personally and well acquainted with the placer-mining claim of J. E. Peery

known as the Last Chance

situate in

Weaver

Mining District,

Yavapai

County,

Arizona

embracing 3.272

Acres.

Approximately, in Township No. 10 N.

Range No. 5 W. G + S. R. M.; and also with the character of all the land included

in said claim, and has been so acquainted for three year last

past; that his knowledge of said claim and land is derived from personal

Examination

and is such as to enable him to

testify understandingly with regard thereto; that he has carefully read the foregoing

report of J. J. Fisher, U. S. Deputy Mineral

Surveyor, and that to his own personal knowledge said report is in all respects true and

accurate.

D. J. Jones
Geo Smith

Subscribed and sworn to by the above-named persons before me

this 16th day of February, 18 1900

E. Reissmann
Notary Public
My commission expires 8/9 1900

LAST CHANCE.

NOTICE OF LOCATION OF THE LAST CHANCE PLACER CLAIM.

Notice is hereby given that the undersigned having complied with the requirements of Section 2324 of the Revised Statutes of the United States laws and the local laws, customs and regulations of this District, has located (1500) fifteen hundred feet in length and (300) three hundred in width of placer mining ground.

The exterior boundaries of the claim are as follows: Commencing at a monument of stone, the Southeast corner, situated about 300 feet Easterly from the well at Stanton P.O. in which monument this notice is placed, running 300 feet in a Northerly direction to a monument of stone (the Northeast corner of the claim) thence at right angles 1500 feet in a Westerly direction to a monument of stone (the Northwest corner of the claim), thence at right angles in a Southerly direction 300 feet to a monument of stone (the Southeast corner of the claim), thence 1500 feet in an Easterly direction to the place of beginning.

Said claim is more particularly described as being situated in Weaver Mining District, Yavapai County, Arizona Territory, on Antelope Creek, adjoining the "Deep Diggings" placer claim on the North end of the latter and also adjoining Stanton P.O.

Dated on the ground this first day of January, 1894, at 12.05 o'clock A.M.

Witness
E.F.Trower,
D.H.Erenneman.

Locator T.E.PERRY

Recorded at request of E.F.Trower, Jany.2d.A.D.1894, at 9:10 o'clock A.M. in Book 40 of Mines, Pages 189 - 190, Records of Yavapai County, Arizona.

(Seal). Alex.O.Brodie,
County Recorder.

By J.M.Watts, Deputy.

Territory of Arizona, }
County of Yavapai, } ss:

I, W.I.JOHNSON, County Recorder in and for the County of Yavapai in the Territory of Arizona, and Custodian of the Records thereof, do hereby certify that I have compared the above and foregoing with and the same is a full, true and correct copy of the Notice of Location of the "Last Chance" Mining Claim, as the same appears of record in my office in Book 40 of Mines, Pages 189 - 190, Records of Yavapai County, Arizona.

In Witness Whereof I have hereunto set my hand and affixed my official seal this the 20th day of January, A.D.1900.



W.I. Johnson
County Recorder.

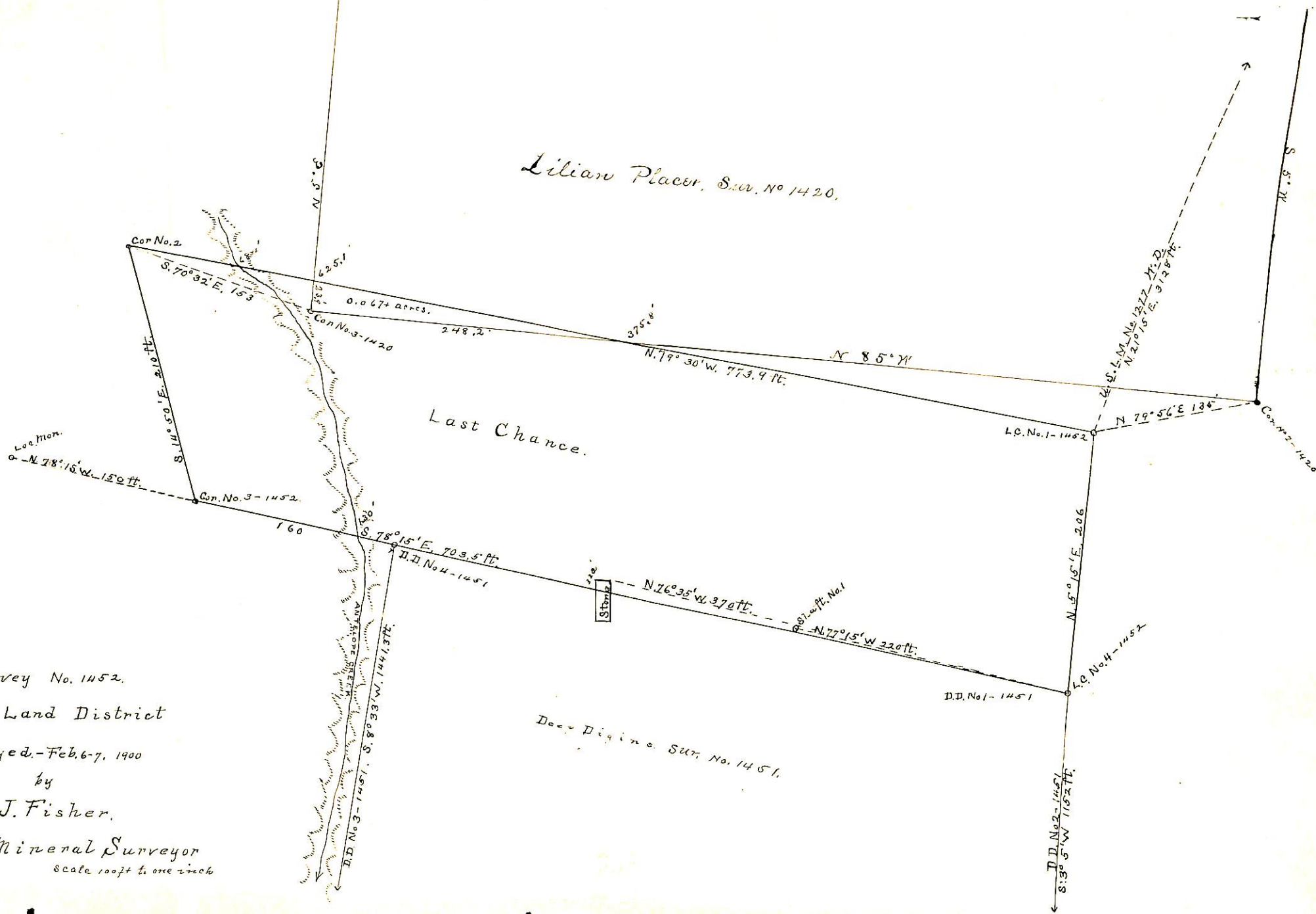

Survey No. 1452.
 Prescott Land District

Surveyed - Feb. 6-7, 1900
 by

J. J. Fisher,

U. S. Deputy Mineral Surveyor
 Scale 100ft to one inch

Lilian Place, S.W. No 1420.

Last Chance.

Loc. Mon.

Dec. Dig. in a. S.W. No. 1451.

(4-687.)

Surveyor General's Certificate of Approval of Field Notes and Survey of Mining Claim.

Department of the Interior,

Office of U. S. Surveyor General,

Tucson, Arizona.

April 18, 1900, 18

I, U. S. Surveyor General for *District of Arizona*,

do hereby certify that the foregoing and hereto attached Field Notes and Return of the

Survey of the Mining Claim of *T. E. Peery*

....., known as the

Last Chance Placer

situate in *Neaver* mining district,

Yavapai County, *Arizona*,

in Section *approx.*, Township No. *10 N.*, Range No. *5 N. (unsurveyed)*

....., designated as Survey No. *1452*.

executed by *J. J. Fisher*, U. S. Deputy Mineral

Surveyor, *Feb'y. 6-7-1900, 18*, under my instructions dated

Jan'y. 23-1900, 18, have been critically examined and the

necessary corrections and explanations made, and the said Field Notes and Return, and

the Survey they describe, are hereby approved. A true copy of the copy of the location

certificate filed by the applicant for survey is included in the field notes.

George Christ

U. S. Surveyor General for *Arizona*

rec'd March 5. 1901.

Notes & forms copied.

(4-683.)

Amended Mineral Survey No. 1452

Lot No. _____

Prescott

Land District.

FIELD NOTES

OF THE SURVEY OF THE MINING CLAIM OF

J. E. Peery

KNOWN AS THE

*Last Chance Placer
Claim*

Mining District,

Yavapai County, *Arizona*

Section *approx.*, Township *10 N.*, Range *5 W. (unsurveyed.)*

Surveyed under instructions dated *Jan. 10th*, 18*01*

by *J. J. Fisher*
U. S. Deputy Mineral Surveyor

Claim located _____, 18 ____

Amended Survey commenced *Feb. 21st*, 18*01*.

Survey completed *Feb. 21st*, 18*01*.

*J. J. Hawkins
Atty for Claimant
Prescott
Arizona*

PRELIMINARY OATHS OF ASSISTANTS IN SURVEY OF MINING CLAIM.

We, E. H. Draper and C. J. Vincent,
do solemnly swear that we will well and faithfully execute the duties of chain carriers;
that we will level the chain upon even and uneven ground and plumb the tally-pins,
either by sticking or dropping the same; that we will report the true distance to all
notable objects, and the true length of all lines that we assist in measuring, to the best
of our skill and ability, and in accordance with instructions given us, in the survey of
the Mining Claim of J. E. Perry,
known as the Last Chance Placer,
situate in Wauvo mining district,
Yavapai County, Arizona,
in Section _____, Township No. _____, Range No. _____.

E. H. Draper, Chainman.
C. J. Vincent, Chainman.

Subscribed and sworn to by the above-named persons before
me this 21st day of February, 1801.

RECORDED
JULY 19 1904

J. J. Fisher
Notary Public.

I, _____, do solemnly swear that I will well and
truly perform the duties of axeman, in the establishment of corners and other duties,
according to instructions given me and to the best of my skill and ability, in the survey
of the Mining Claim of _____

known as the _____,
more fully described in the preceding affidavit.

_____, Axeman.

Subscribed and sworn to by the said _____
before me this _____ day of _____,
18 _____.

I, _____, do solemnly swear that I will
well and truly perform the duties of flagman, in the establishment of corners and other
duties, according to instructions given me and to the best of my skill and ability, in the
survey of the Mining Claim of _____

known as the _____,
more fully described in the preceding affidavit.

_____, Flagman.

Subscribed and sworn to by the said _____
before me this _____ day of _____,
18 _____.

Amended Survey No. 1452.

Feet.

LAST CHANCE PLACER.

Beginning at cor. No. 1, identical with N. E. cor. as established at the time of the sale to J. O. Day and G. B. Upton, by deed, dated Jan. 17th. 1898. Orig. cor. of the loc. brs. N. $5^{\circ} 15'$ E. 100 ft.

A granite stone 5x10x28 ins. set one foot in ground, along side a mon. of stones 3x3 ft.

Stone marked L. C. No. 1-1452.

A x on a granite rock in place, marked B. R. L. C. No. 1-1452, brs. S. $73^{\circ} 36'$ E. 71 ft.

A x on a granite rock in place, marked B. R. L. C. No. 1-1452, brs. N. $78^{\circ} 30'$ E. 235.6 ft.

Cor. No. 2, Lillian Placer, Sur. No. 1420, brs. N. $79^{\circ} 56'$ E. 135 ft.

U. S. L. M. No. 1277 brs. N. $21^{\circ} 15'$ E. 3128ft.

Thence N. $79^{\circ} 30'$ W.

Var. 14° E.

375.3 To cor. No. 2, to intersect line 2-3, Lillian Placer at S. 85° E. 248.2ft. from cor. No. 3.

A lava stone 12x12x24 ins. set one foot in ground, surrounded by a mon. of stones. Stone marked L. C. No. 2-1452. No bearings available.

Thence N. 85° W.

Var. 14° E.

232 To cor. No. 3, Cor. of original Survey brs. N. $71^{\circ} 55'$ W. 168.7 ft.

A lava stone 6x8x24 ins. set one foot in ground along side a mon. of stones 3x3 ft. Stone marked

Amended Survey No. 1452.

Feet.	L. C. No. 3-1452.
	A x on a lava rock in place, marked B. R.
	L. C. No. 3-1452, brs. S. 80° E. 11.8 ft.
	Cor. No. 3, Lillian Placer brs. N. 85° W. 16.2ft.
	Thence S. 15° 10' E.
	Var. 14° E.
189.7	To cor. No. 4, which is also cor. No. 4, Deep Diggins Placer, Sur. No. 1451. Cor. of original Survey brs. N. 78° 15' W. 160 ft.
	A granite stone 8x10x28 ins. set one foot in ground, along side a mon. of stones 3x3 ft.
	Stone marked L. C. No. 4-1452, same stone marked D. D. No. 4-1451.
	A x on a granite rock in place, marked B. R. D. D. No. 4-1451, brs. S. 23° 12' E. 6ft.
	A x on a granite rock in place, marked B. R. D. D. No. 4-1451, brs. S. 5° E. 40.9 ft.
	Thence S. 78° 15' E.
	Var. 14° E.
153.5	To west side of store building.
176.5	To east side of store building.
543.5	To cor. No. 5, identical with cor. No. 4, of the original Survey, also with the Initial Mon. of loc.
	A granite stone 5x12x24 ins. set one foot in ground, along side a mon. of stones 3x3 ft.
	Stone marked L. C. No. 5-1452, same stone marked D. D. No. 1-1451, for cor. No. 1, Deep Diggins Placer, Sur. No. 1451.
	A x on a granite rock in place, marked B. R.

(3)

Amended Survey No. 1452.

Feet. L. C. No. 5-1452, brs. S. $41^{\circ} 15'$ W. 71.6 ft.
 A x on a granite rock in place, marked B. R.
 D. D. No. 1-1451, brs. S. $10^{\circ} 35'$ W. 53.5 ft.

Thence N. $5^{\circ} 15'$ E.

Var. 14° E.

206 To cor. No. 1, the place of beginning survey of
 exterior boundaries.

Containing 2.584 acres.

 LOCATION.

This claim is located on un-surveyed land,
 approximately in T. 10 N. R. 5 W. G & S. R. M.
 Weaver Mining District, Yavapai County, Ariz.
 and is bounded on the north by Lillian Placer Sur.
 No. 1420, on the east by U. S. land, on the south
 by Deep Diggins Placer, Sur. No. 1451, and on the
 west by a lode claim owned by G. B. Upton.

 EXPENDITURE OF FIVE HUNDRED DOLLARS.

I certify that the value of the labor and improve-
 ments upon this claim, placed thereon by the claim-
 ant and his grantors, is not less than five hundred
 dollars, and that said improvements consist of:-

Dis. shaft No. 1, which brs. N. $77^{\circ} 15'$ W.
 220 ft. from cor. No. 5, Shaft 4x6 ft. 63 ft. deep.

Value \$630.00

Store & Post Office, the N. E. cor. of which
 brs. N. $76^{\circ} 35'$ W. 370 ft. Building 23 x 64 ft.
 North & South.

Value of entire building \$1500.00

Amended Survey No. 1452.

INSTRUMENT.

This survey was made with a Gurley Solar Transit. The courses were deflected from the true meridian as determined by solar and Polaris observations. The distances were measured with a 100 foot steel chain.

Prescott Ariz.

March 2nd. 1901.

U. S. Dep. Min. Surveyor.

(5)

Amended Survey No. 1452.

Last Chance Placer.

- a The soil embraced in this claim consists of auriferous sand and gravel, covered with adobe soil and boulders, supporting a scant growth of grass and cat-claw brush but no timber.
- b There is no stream passing through this claim, but Antelope creek, a creek that is dry at least one half of the year passes close to the west end line.
- An adobe brick store building 23x64 ft. course of along side North.
- c The surface and underground workings on this claim consist of:
- A shaft, which hrs. from cor. No. 5, N. 77°
 $15'$ 220
~~35'~~ W. ~~320~~ ft. 4x6 ft. 63ft. deep in earth, sand, gravel and boulders.
- d The nearest post office is situated upon the claim, The nearest railroad station is Congress Junction, on the S. F. P. & P. R. R.
- e The nearest lode claim is about 300 ft. west of the west end line.
- f The claim is well adapted for placer mining . Water can be brought upon the claim by ditch or pipe line higher up on Antelope creek, where there is sufficient water for about six months of the year, as yet there has been no water brought upon the claim.
- g The works and expenditures made by claimant for the development of the claim consists of the placer workings described above.
- h There are no salt licks, salt springs or mill seats upon this claim.

FINAL OATHS FOR SURVEYS.

LIST OF NAMES.

A list of the names of the individuals employed by J. J. Fisher
 United States Deputy Mineral Surveyor, to assist in running, measuring, and marking the lines
 corners and boundaries described in the foregoing field notes of the survey of the mining claim
 of J. E. Peery
 known as the Last Chance Place
 and showing the respective capacities in which they acted.

E. H. Draper, Chairman.
C. J. Vincent, Chairman.
 _____, Axman.
 _____, Flagman.

FINAL OATHS OF ASSISTANTS.

We, E. H. Draper
 and C. J. Vincent, do solemnly swear that we assisted J. J. Fisher
Fisher, United States Deputy Mineral Surveyor, in marking the corners and
 surveying the boundaries of the mining claim of J. E. Peery

Last Chance Place, known as the _____,
 _____, represented
 in the foregoing field notes as having been surveyed by said deputy mineral surveyor and under
 his direction; and that said survey has been in all respects, to the best of our knowledge and
 belief, faithfully and correctly executed, and the corner and boundary monuments established
 according to law and the instructions furnished by the United States Surveyor-General for

Oregon

E. H. Draper, Chairman.
C. J. Vincent, Chairman.
 _____, Axman.
 _____, Flagman.

Subscribed and sworn to by the above-named persons before me
 this 21st day of February, 1901

My commission expires
 May 19, 1904

J. J. Fisher
 Notary Public

FINAL OATH OF U. S. DEPUTY MINERAL SURVEYOR

I, J. J. Fisher, U. S. Deputy Mineral Surveyor, do solemnly swear that, in pursuance of instructions received from the United States Surveyor General for Arizona, dated Jan 10th 1901, I have, in strict conformity to the laws of the United States, the official regulations and instructions thereunder, and the instructions of said Surveyor General, faithfully and correctly executed the survey of the Mining Claim of J. E. Perry, known as the Least Chance Placer, situate in Weaver Mining District, Yavapai County, Arizona, in Section Township No. Range No. and designated as Amended Survey No. 1452, as represented in the foregoing field notes, which accurately show the boundaries of said mining claim as distinctly marked by monuments on the ground, and described in the attached copy of the location certificate, which was received by me from the Surveyor General with said instructions, and that all the corners of said survey have been established and perpetuated in strict accordance with the law, official regulations and instructions thereunder; and I do further solemnly swear that the foregoing are the true and original field notes of said survey and my report therein, and that the labor expended and improvements made upon said mining claim by claimant or his grantors are as therein fully stated, and that the character, extent, location and itemized value thereof are specified therein with particularity and full detail, and that no portion of said labor or improvements so credited to this claim has been included in the estimate of expenditures upon any other claim.

J. J. Fisher
U. S. Deputy Mineral Surveyor.

Subscribed and sworn to by the said J. J. Fisher
U. S. Deputy Mineral Surveyor, before me Thomas C. Job a Notary Public
in and for Yavapai County Arizona this second
day of March 1901

Thomas C. Job
Notary Public

My Commission Expires July 7, 1903.

Affidavit of Five Hundred Dollars Improvements.

We, E. H. Draper, and C. J. Vincent

of lawful age, being first duly sworn according to law, depose and say: That we are acquainted with the Last Chance Place mining claim, situate in Navajo Mining District, Yavapai County, Arizona Territory, for which J. E. Perry

has made application for survey prior to application for patent under the provisions of the Act of Congress, approved May 10, 1872; and that the labor done and improvements made thereon by the applicant and his grantor exceed Five Hundred Dollars in value, and further, that we are not personally interested in said mine.

E. H. Draper
C. J. Vincent

TERRITORY OF ARIZONA,
County of Yavapai } ss:

Sworn to and subscribed before me, this 21st day of February, 1901

J. I. Fisher
Notary Public

PROTEST AND ADVERSE CLAIM.

United States Land Office, Prescott, Territory of Arizona.

In the Matter of the application of)
T. E. Peery for a United States)
patent for the Last Chance placer)
mining claim and the land and prem-)
ises appertaining to said mine,)
situated in the Weaver Mining Dis-)
trict in Yavapai County, Territory)
of Arizona.)

TO THE REGISTER AND RECEIVER of the United States Land Office at
Prescott, Arizona, and to the above named applicant for patent for
the Last Chance placer mining claim;

You are hereby notified that Lilian Upton of the City
of Clinton, County of Clinton and State of Iowa, and a citizen of
the United States of America, is the lawful owner, and entitled to
the possession of Two Hundred and thirty x 195 feet of the said
Last Chance mine described in said application, as shown by the
diagram posted on said claim, and the copy thereof filed in the
land office with said application, and as such owner this contestant,
the said Lilian Upton, does protest against the issuing of a patent
thereon to said applicant, and does dispute and contest the right
of said applicant therefor.

And this contestant does present the nature of his
adverse claim, and does fully set forth the same in the affidavit
hereto attached, marked exhibit "A" and the further exhibits thereto
attached, and made part of said affidavit.

The said Lilian Upton therefore respectfully asks the
said Register and Receiver that all further proceedings in the
matter be stayed, until a final settlement and adjudication of the
rights of this contestant can be had in a court of complete
jurisdiction.

LILIAN UPTON,
By Geo. B. Upton,
Attorney in Fact.

-2-

EXHIBIT "A"

Territory of Arizona,)

County of Yavapai)^{SS}

George B. Upton, being first duly sworn, deposes and says, that he is a citizen of the United States, born in the State of Iowa, and is now residing in Stanton, Arizona; that he is Attorney in Fact for the contestant and protestant named in, and who subscribed the notice and protest hereto annexed. Affiant further says that said Lilian Upton is the owner by purchase and in possession of the (adverse) lode or vein of quartz and other rock in place, bearing gold, silver, and other metals. That the said lode is situated near Stanton, in Weaver Mining District, Yavapai County, Territory of Arizona.

(The history of the lode may be given, if deemed advisable, as follows.)

This affiant further says, that on the day of its location the premises hereinafter described were mineral lands of the public domain, and entirely vacant and unoccupied, and were not owned, held, or claimed by any person or party as mining ground or otherwise, and that while the same were so vacant and unoccupied and unclaimed, to-wit:

On the 1st day of January, 1899, (name locators), each and all of them being citizens of the United States, entered upon and explored the premises, discovered and located the said 230 x 195 feet of said lode, and occupied the same as the Midnight mining claim. That the said premises so located and appropriated consist of 600 feet in an Easterly direction, and 1500 feet in a Northerly direction, together with all the dips, spurs, angles, depths, widths, offshoots and variations, as will fully appear by reference to the notice of location, a duly certified copy whereof is hereto annexed, marked Exhibit "B," and hereby made a part of this affidavit. That

-3-

the locator, after the discovery of said Midnight lode, drove a stake on said lode on the discovery claim, erected a monument of stone around said stake, and placed thereon a written notice of location, describing the claim so located and appropriated, giving the names of the locators and quantity taken by each, and after doing all the acts and performing all the labor required by the laws and regulations of said Weaver mining district and Territory of Arizona, the locators of said lode caused said notice to be filed and recorded in the proper books of record in the Recorder's office in said District on the 21st day of March, 1899.

Affiant further says, that the said locator remained continuously in possession of said lode, working upon the same, and within Three months from the date of said location had done and performed work and labor on said location, in mining thereon and developing the same, more than Thirty days work, and expended on said location more than One (\$100.00) hundred dollars, and by said labor and money expended upon the said mining location and claim, had developed the same, and extracted therefrom more than -- tons of ore.

And affiant further says, that said locators, in all respects, complied with every custom, rule, regulation, and requirement of the mining laws, and every rule and custom established and in force in said Weaver Mining District, and thereby became and were owners (except as against the paramount title of the United States) and the rightful possessors of said mining claims and premises.

Affiant further says that said Lilian Upton is now and has been in the occupation and possession of the said Midnight lode, since the 1st day of January, 1899, and that said lode and mining claim were located, and the title thereto established about 15 months before said (applied for) Last Chance Placer corners were established. (In case the history of the lode is not traced, the

following may be inserted): And the record title to said (adverse) lode is in said Lilian Upton as will fully appear by reference to the abstract of title and paper hereto attached, marked exhibit "B," and which this affiant hereby makes a part of this his affidavit.

Affiant further says, that said Last Chance Placer claim as shown by the notice and diagram posted on said claim, and the copy thereof filed in the U.S.Land Office, at said City of Prescott, Arizona, with said application for a patent crosses and overlaps said Midnight lode, and embraces about 210 feet in length, by 195 feet in width of the said Midnight lode, the property of this affiant as fully appears by reference to the diagram or map duly certified by William H. Merritt, U.S.deputy surveyor, hereto attached, marked exhibit "C," and which diagram presents a correct description of the relative locations of the said (adverse) lode, and of the (pretended) (applied for) lode.

Affiant further says, that he is informed and believes that said applicant for patent well knew that said Lilian Upton was the owner in possession and entitled to the possession of so much of said mining ground embraced within the survey and diagram of said applications, as is hereinbefore stated, and that said Lilian Upton is entitled to all the gold, silver, and other metals in said adverse lode, and all that may be contained within a space of 300 feet on each side of said (adverse) lode.

And affiant further says that this protest is made in entire good faith and with the sole object of protesting the legal rights and property of said Lilian Upton in the said (adverse) lode and mining premises: further protesting that a quartz vein lies within the Last Chance boundaries as surveyed, and that the corners of said Last Chance claim were never established until a survey was made for patent.

GEO. B. UPTON,
Attorney in Fact for
Lilian Upton.

Subscribed and sworn to before me this 10th day of July,
A.D., 1900.

J. C. MARTIN,
Receiver.

APPLICATION TO PURCHASE.

To the Register and Receiver,

United States Land Office at Prescott, Arizona.

The undersigned, claimant under the provisions of the Revised Statutes of the United States, Chapter Six, Title Thirty-two, and legislation supplemental thereto, hereby applies to purchase that Mining Claim known as the Last Chance placer claim approximately Section ----- in Township No. 10 N. of Range No. 5 W. meridian, designated as Survey No. 1452, said survey No. 1452 extending ~~as~~ in the Field Notes thereof, the specified number of feet in length along said Last Chance placer claim, but expressly excepting and excluding from this application all that portion of the ground embraced in mining claim or survey designated as Survey No. 1420, being that portion of said Last Chance placer claim in conflict with the Lilian placer claim, said survey No. 1420, amounting to .067 acres and also expressly excepting from this application all that portion of the Midnight location mentioned and described in the adverse and protest of Lilian Upton aggregating .85 acres, and also all that portion of any vein or lode the top or apex of which lies inside of said excluded ground; said placer claim embracing 2.422 acres in the Weaver Mining District, in the County of Yavapai and Territory of Arizona, as shown by the survey thereof, and hereby agrees to pay therefor seven and 50/100 Dollars, being the legal price thereof.

T.E. PEERY

By John J. Hawkins,
His Attorney in Fact.

I, Frederick A. Tritle Jr., Register of the Land Office at Prescott, Arizona, do hereby certify that the aforesaid Mining Claim or Survey No. 1452 as applied for above, is subject to entry

-2-

by the above-named applicant; the area of said Placer claim being 2.422 acres, and the legal price thereof Seven and 50/100 dollars. August 7/1900.

FREDERICK A. TRITLE, *jr*

Register.

(4-694.)

TITLE PAGE TO REPORT UNDER CIRCULAR "N" OF SEPTEMBER 23, 1882.

REPORT

Under General Land Office Circular "N" of September 23, 1882, upon the Placer Mining
 Claim known as the Lost Chance Placer

J. E. Perry, claimed by

situate in Wheeler Mining District,
Javapai County, Arizona, embracing
2,584

approx in Sec. 1, Town. 10 N., Range 5 W. (unsurveyed)

Examination made Feb. 21, 1881,

By

J. J. Fisher

U. S. Deputy Mineral Surveyor.

(4-695.)

OATH OF U. S. DEPUTY MINERAL SURVEYOR

Under General Land Office Circular "N" of September 23, 1882.

I, J. J. Fisher ^{Amended}, U. S. Deputy Mineral Surveyor, do solemnly swear that in pursuance of an order received from the U. S. Surveyor General for Arizona dated Jan 10-1901.

~~18~~ I have made, under the provisions of General Land Office Circular "N," approved September 23, 1882, a personal and thorough examination, upon the premises, of the placer mining claim of J. E. Peery

known as the Last Chance Placer

situate in Weaver Mining District,

Yavapai County, Arizona, embracing 2,584 acres.

approx in Township No. 10 N., Range No. 5 W. (unsurveyed) and that my report of such examination, hereto attached, is specific and in detail, and is a full and true statement of the facts upon all the points specified in said Circular.

J. J. Fisher
U. S. Deputy Mineral Surveyor.

Subscribed and sworn to by the said J. J. Fisher

....., U. S. Deputy Mineral Surveyor,

before me Thomas C. Job a Notary Public in and for Yavapai County Arizona
this second day of March 1901.

Thomas C. Job
Notary Public

My Commission Expires July 7, 1903.

CORROBORATIVE AFFIDAVIT UNDER GENERAL LAND OFFICE
CIRCULAR "N" OF SEPTEMBER 23, 1882.

Truly of *Arizona*

County of *Yavapai* } ss:

E. H. Draper and *E. J. Vincent*,

being first duly sworn, severally depose and say that he is personally and well acquainted
with the placer-mining claim of *J. E. Peery*

known as the *Least Chance Placer*

situate in

Weaver Mining District,

Yavapai County, *Arizona*, embracing *2,584*
Acres,

Approx, in Township No. *10 North*,

Range No. *5th (unsurveyed)*; and also with the character of all the land included
in said claim, and has been so acquainted for *three* year^s last

past; that his knowledge of said claim and land is derived from *personal*
observation

and is such as to enable him to

testify understandingly with regard thereto; that he has carefully read the foregoing

report of *J. J. Fisher*, U. S. Deputy Mineral

Surveyor, and that to his own personal knowledge said report is in all respects true and
accurate.

E. H. Draper
E. J. Vincent

Subscribed and sworn to by the above-named persons before me

this *21st* day of *February*, 188*1*.

J. J. Fisher
Notary Public

My Commission Expires
May 19, 1904.

(4-687.)

Surveyor General's Certificate of Approval of Field Notes and Survey of Mining Claim.

Department of the Interior,

Office of U. S. Surveyor General,

Tucson, Arizona

April 16th, 1901.

I, U. S. Surveyor General for *Dist. of Arizona*,

do hereby certify that the foregoing and hereto attached Field Notes and Return of the ^{amended} Survey of the Mining Claim of *J. E. Perry*

....., known as the

Last Chance Place

situate in *Weaver* mining district,

Yavapai County, *Arizona*,

in Section _____, Township No. _____, Range No. _____

....., designated as Survey No. *1452 amended*.

executed by *J. J. Fisher*, U. S. Deputy Mineral

Surveyor, *Feb. 21st*, 1901, under my instructions dated

Jan. 10th, 1901, have been critically examined and the

necessary corrections and explanations made, and the said Field Notes and Return, and

the Survey they describe, are hereby approved. A true copy of the copy of the location

certificate filed by the applicant for survey is included in the field notes.

George Lehist

U. S. Surveyor General for *Arizona*

Amended Survey No 1452,
Prescott Land District.

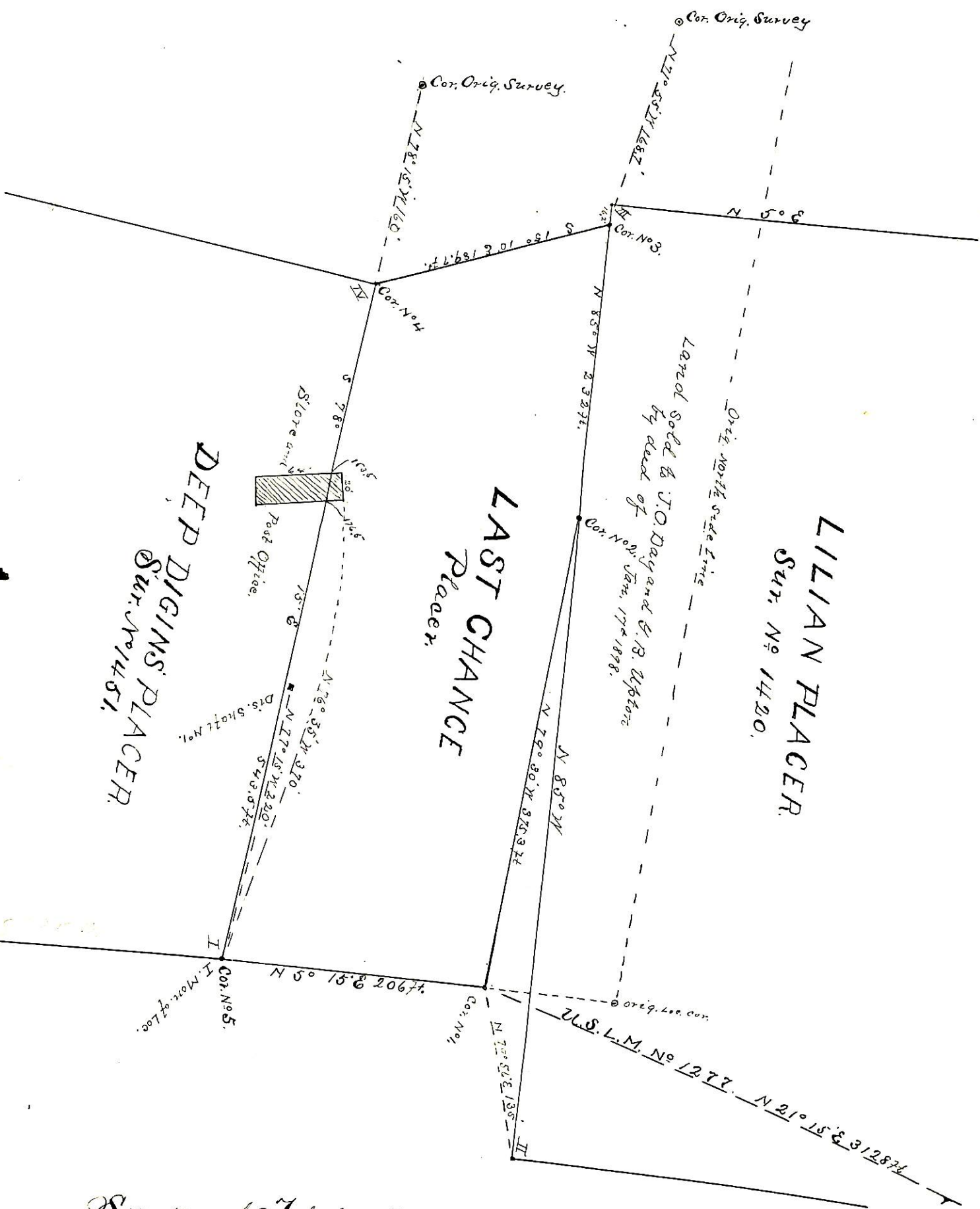

Surveyed Feb. 21, 1901
by J. J. Fisher
U.S. Dep. Min. Surveyor.