

MS

0

1

4

6

1

June 1st
June 187

(4-683.)

Mineral Survey No. 1461

Lot No. _____

Prescott

Land District.

FIELD NOTES

OF THE SURVEY OF THE MINING CLAIMS OF

Commercial Mining Company

KNOWN AS THE

Eduw May, "46" and McKinley

Sasayampa

Mining District,

Javapai County, Arizona

Section _____, Township 12 N, Range 2 W

Surveyed under instructions dated March 5th, 1890;

by J. J. Fisher,
U. S. Deputy Mineral Surveyor

Claim located Feb. 12/1900, Feb. 12/1900 & Jan. 1st, 1896

Survey commenced May 7th, 1890.

Survey completed May 8th, 1890.

Address:

J. A. Dougllass, Agent
Prescott
Arizona.

PRELIMINARY OATHS OF ASSISTANTS IN SURVEY OF MINING CLAIM.

We, W. C. Kent and W. W. Howd,

do solemnly swear that we will well and faithfully execute the duties of chain carriers; that we will level the chain upon even and uneven ground and plumb the tally-pins, either by sticking or dropping the same; that we will report the true distance to all notable objects, and the true length of all lines that we assist in measuring, to the best of our skill and ability, and in accordance with instructions given us, in the survey of the Mining Claim of Commercial Mining Co.

Edna May "96" & McKinley, known as the
situate in Hassayampa mining district,
Yavapai County, Arizona,
in Section _____, Township No. _____, Range No. _____

My commission expires
May 10, 1900.

W. C. Kent, Chainman.
W. W. Howd, Chainman.

Subscribed and sworn to by the above-named persons before me this 7 day of May, 1900

J. J. Fisher
Notary Public

I, W. C. Kent, do solemnly swear that I will well and truly perform the duties of axeman, in the establishment of corners and other duties, according to instructions given me and to the best of my skill and ability, in the survey of the Mining Claim of Commercial Mining Co.

known as the Edna May, "96" & McKinley, more fully described in the preceding affidavit.

W. C. Kent, Axeman.

My commission expires
May 10, 1900.

Subscribed and sworn to by the said W. C. Kent before me this 7 day of May, 1900.

J. J. Fisher
Notary Public

I, W. W. Howd, do solemnly swear that I will well and truly perform the duties of flagman, in the establishment of corners and other duties, according to instructions given me and to the best of my skill and ability, in the survey of the Mining Claim of Commercial Mining Co.

known as the Edna May, "96" & McKinley, more fully described in the preceding affidavit.

W. W. Howd, Flagman.

My commission expires
May 10, 1900.

Subscribed and sworn to by the said W. W. Howd before me this 7 day of May, 1900.

J. J. Fisher
Notary Public

Feet

SURVEY NO. 1461.

EDNA MAY LOPE.

Beginning at S.W.C. end of claim, a mon. of stone 3 x 3 ft. *Which is also the n.e. end Cascade Lode. S.W. No 965.*

Thence S. 39° E.

Var. 10° 35' E.

300 to cor. No. 1, which is also cor. No. 3 Cascade Lode identical with location. A porphyry stone 6 x 8 x 24 ins. set 1 ft. in ground, stone marked E.M.No.1-1461. Same stone marked C No.3 for cor. No. 3 Cascade Lode. *S.W. No 965*

A cross (X) on a porphyry rock in place, marked E.M. No.1-1461, brs. S. 39° E. 12 5/10 ft.

U.S.M.M. No. 1 E.D. brs. S. 80° 40' E. 1978 3/10 ft.

Thence N. 65° 56' E.

Var. 10° 35' E.

983.6
1414.

To intersect west line Wellington Lode, at S 38° 47' W 1140.9 ft from N.W. corner.

To cor. No. 2, identical with the location.

A porphyry stone 8 x 10 x 24 ins. set 1 ft. in the ground, marked E.M.No. 2-1461. Also same stone marked "96" No. 1-1461 for cor. No. 1 of the "96" Lode of this survey.

A cross (X) on a porphyry rock in place marked B.R.E.M. No. 2-1461, brs. S. 6° 20' W. 12 7/10 ft.

A cross (X) on a porphyry rock in place marked B.R. 96 No.1-1461 brs. N. 77° 55' E. 22 ft.

The S.W.cor. of Snow Clad Lode, survey No. 900, brs. S. 51° 22' E. 229 7/10 ft.

Thence N. 39° W.

Var. 11° E.

200
300

To intersect west line Wellington Lode, at S 38° 47' W 715 ft from n.w. corner.
To N.C. end of claim, a mon. of stones and pine stakes.

600 To cor. No. 3, which is also cor. No. 4 of the "96" Lode of this survey.

Foot

Identical with the cor. of location.

A granite stone 4 x 10 x 24 ins. set 1 ft. in the ground, stone marked E.M.No. 3-1461. Same stone marked 96 No. 4-1461 for cor. No. 4 of 96 lode of this survey. No bearings available.

Thence S.64° 58' W.

Var. 12° 40' H.

1408 To cor. No. 4, which is also cor. No.5 Cascade lode Survey No. *965*, identical with the location

Cor. point on a solid porphyry rock in place, marked cross (X) E.M.No. 4-1461. Same stone marked C.No. 5. A cross (X) on an oak tree 10 ins. in diameter, marked B.T.E.M.No.4-1461, brs. S.1° 15' E. 12 2/10 ft. A cross (X) on an oak tree 8 ins. in diameter, marked B.T.E.M.No.4-1461, brs. N.62° 35' W. 22 ft.

Thence S.39° E.

Var.14° 10' E.

275. To S.C.end the place of beginning, survey of exterior boundaries. At all corners I erected stone monument 3 x 3 ft.

96 LODE.

Beginning at cor. No. 1, the S.E.cor. of claim which is also cor. No. 2 of the Edna May Lode, of this survey, identical with the location. Cor. described above.

U.S.M.M.No. 1 U.P.br.s.S.36° 17' E., 1117.6 ft.

Thence N.42° 39' E.

Var. 11° E.

424.5 To E. side mon., a mon. of stones and stake.

820.7 To intersect line 1-4 of the McKinley lode of this survey, at S.60° 45' E. 158.3 ft. from cor.No. 4, and North end line of Wellington lode previously surveyed, at S 60° 45' E 258.3 feet from N.W. corner.

Feet	
1174.5	<p>To cor. No. 2 , identical with the location. A porphyry stone 4 x 10 x 24 ins.set 1 foot in ground, alongside built a mon. of stones 3 x 3 ft. Stone marked "96". No.2-1461.</p> <p>A cross (X) on a porphyry rock in place,marked B.R.96 No.2-1461, brs. N.43° 40' E. 4.3 ft.</p> <p>A cross (X) on a porphyry rock in place, marked B.R. No. 2-1461, brs. S 36° 43' W.16.7 ft.</p> <p style="text-align: center;">Thence U 39° V.</p> <p style="text-align: center;">Var. 11° E.</p>
228.4	<p>To intersect line 3-4 of the McKinley lode, at S.53° W.850.1 ft. from cor. No. 5.</p>
300	<p>To W.C.end, identical with location, a mon. of stones and pine stake.</p>
600	<p>To cor. No. 3, identical with the location .</p> <p>A porphyry stone 4 x 8 x 24 ins.set 1 ft. in ground alongside built mon. of stone 3 x 3 ft. Stone marked 96 No.3-1461.</p> <p>A cross (X) on a pine tree 30 ins. in diameter blazed and marked B.T.96 No.3-1461, brs. N.12° 5'E. 53.5 ft.</p> <p>A cross (X) on an oak tree 8 ins. diameter, blazed and marked B.T.96 No.3-1461, brs. E. 32° 30' E. 35 .1.</p> <p style="text-align: center;">Thence S. 42° 39' W.</p> <p style="text-align: center;">Var. 11° E.</p>
750	<p>To W.side mon., a mon. of stones and stake.</p>
1174.5	<p>To cor. No. 4. Identical with the location, and with cor. No. 3 of the Edna May Lode of this survey. Cor. described above. Cor. No. 4 of the McKinley Lode of this survey, brs. N. 74° 53' E.824 ft.</p>

Feet

Thence S. 33° E.

Var. 11° E.

300

To S.C. end, a mon. of stone and stake, identical with location.

400

To intersect west line of Wellington lode, at S 33° 21' 24" 715 ft from S.W. corner.

600

To cor. No. 1, the place of beginning, survey of exterior boundaries.

MCKINLEY LOPE.

Beginning at cor. No. 1, the S.E. cor. of the claim, identical with the location.

A porphyry stone 6 x 8 x 24 ins. set 1 ft. in ground alongside built a mon. of stone 3 x 3 ft. Stone marked McK.No. 1-1461.

A cross (X) on a porphyry rock in place marked B.R. McK. No. 1-1461, brs. S. 60° E. 33.9 ft.

A cross (X) on a porphyry rock in place marked B.R. McK. No. 1-1461, brs. N. 56° 23' W. 23.2 ft.

U.S.M.V. No. 1 H.B. brs. S. 12° 18' W., 1318.9 ft.
~~At the Cor. Wellington lode, surveyed, but 60 75 100 ft.~~

Thence N. 33° E.

Var. 12° E.

588.9

To intersect line 4-6 of Snow Clad lode, survey No. 900, at S. 43° 50' E. 101.5 from cor. No. 4.

1280

To cor. No. 2, identical with the location.

A granite stone 5 x 12 x 30 ins. set 1 ft. in ground alongside built a monument of stone, 3 x 3 ft. Stone marked McK.No. 2-1461.

A cross (X) on a granite rock in place, marked B.R. McK No. 2 -1461, brs. N. 40° 25' E. 160 ft.

A cross (X) on granite rock in place, marked B.R. McK. No. 2-1461 brs. S. 45° 20' E. 61.9 ft.

Mount Davis brs. S. 63° 53' E. about 1 mile.

Mount Union brs. S. 33° 40' E. about 1 1/2 miles.

Cor. No. 6 of the Snow Clad lode, survey No. 900

Feet

brs. S. 16° W. 780 ft.

Thence N. 60° 45' W.

Var. 12° E.

300 To U.C. end, identical with the location.

A quartzite stone 5 x 10 x 24 ins. set 1 ft. in ground alongside built a mon. of stones 3 x 3 ft.

Stone marked McK. No. 1461.

600 To cor. No. 3, identical with location.

A quartzite stone 10 x 12 x 24 ins. set 1 ft. in ground alongside built a mon. of stones, 3 x 3 ft. Stone marked cor. No. 3-1461.

A cross (X) on a pine tree 20 ins. in diameter blazed and marked B.T. McK. No. 3-1461, brs. S. 5° 5' W. 29.8 ft.

A cross (X) on a pine tree 12 ins. in diameter blazed and marked B.T. McK. No. 3-1461, brs. N. 85° 30' E. 49.9 ft.

Thence S. 33° W.

Var. 9° 30' E.

850.1 To intersect line 2-3 of the 93 lode of this survey at N. 39° W. 222.4 ft. from cor. No. 2.

1000 To W. side mon., a mon. of stones and pine stake.

1280 To cor. No. 4, identical with cor. of location. *N. W. Cor. Wellington lode wind, brs. N. 60° 45' W. 100 ft.*

A porphyry stone 5 x 8 x 24 ins. set 1 ft. in ground alongside built a mon. of stones 3 x 3 ft.

Stone marked McK. No. 4-1461.

A cross (X) on an aspen tree 12 ins. in diameter, blazed and marked B.T. McK. No. 4-1461, brs. S. 58° 15' W. 28.5 ft.

A cross (X) on an aspen tree 10 ins. in diameter marked B.T. McK. No. 4-1461, brs. N. 72° 5' E. 13 ft.

Feet

Thence S. 60° 45' E.

Var. 11° E.

158.3 To intersect line 1-2 of the 96 lode at S.42° 39'W.
353.8 from cor. No. 2.

300 To S.C.end, identical with the location.

A porphyry stone 4 x 6 x 24 ins. set 1 ft. in ground alongside built monument of stone 3 x 3 ft. Stone marked McK. No. 1461.

394.3 To intersect line 3-4 of Snow Clad lode survey No. 900, at S.42° 40' W. 634.9 ft. from cor. No. 4

600 To cor. No. 1 the place of beginning survey of exterior boundaries.

AREA.

Total area Edna May ✓ 18.441 Acres

Less area in conflict with Wellington lode ✓ .900

Net area----- ✓ 17.541 Acres

96 Lode

Total Area ✓ 16.008 Acres

Less area in conflict with Wellington lode ✓ 3.900 Acres

Less area in conflict with the McKinley lode of this survey ✓ 1.625 " ✓ 5.585 Acres

Net area claim ✓ 10.423 Acres

McKinley Lode

Total area ✓ 17.593 Acres

Less conflict with Snow Clad Lode Survey No. 900 ✓ 2.125 "

Net area of McKinley Lode 15.468 Acres

Total net area Lode Claim 43.432 Acres.

LOCATION.

This claim is located approximately in Tp. 13 N. of R. 2 W. of the G. & S.R. Base Meridian, in the Hassayampa Mining District, Yavapai County, Arizona Territory.

EXPENDITURE OF FIVE HUNDRED DOLLARS.

I certify that the value of the labor and improvements upon this claim placed thereon by the claimant and its grantors, is not less than Five Hundred Dollars for each location in this claim, and that said improvements consist of :

Edna May Lode

Dis. tunnel No. 1 which hrs. from cor. No. 1 N. 4° 45' E. 360 ft.

Approach 4 x 15 ft. 10 Foot face
Tunnel 4 x 6 ft. 35 feet long
Course, E.

Value \$450.00

Tunnel No. 2, which hrs. from cor. No. 1 N. 42° 35' E. 410 ft.

Approach 4 x 17 ft. 12 foot face
Tunnel 4 x 6 ft. 27 feet long
Course, N.

Value \$370.00

Tunnel No. 3, which hrs. from cor. No. 1 N. 48° 30' E. 870 ft.

Approach 4 x 10 ft. 8 foot face
Tunnel 4 x 6 ft. 30 feet long:
Course, N.E.

Value \$375.00

96 lode.

Dis. tunnel No. 1, which hrs. from the S.W.C. end mon. N. 42° 39' E. 874.5 ft.

Approach 4 x 24 ft., 10 foot face.

Tunnel 4 x 6 ft., 86 feet long.

Course, N.E.

Value

\$1060.00

McKinley Lode.

Dis. shaft No. 1, which hrs. from the S.W.C. end mon. N. 33° E. 280 ft.

Shaft 4 x 6 ft., 10 feet deep

Value

\$100.00

Shaft No. 2, which hrs. from the S.W.C. end of claim, N. 33° E. 240 ft.

Shaft 4 x 6 ft., 40 feet deep.

Value

\$400.00

Cut No. 3, which hrs. from S.W.C. end mon. N. 33° E. 150 ft.

Cut 4 x 30 ft., 12 foot face

Value

\$150.00

VEINS.

Edna May.

The Edna May vein from present development, appears to extend from the W.C. end of claim in a S.W. direction 1414 feet to the S.W.C.end .

96 Lode.

The 96 vein appears to extend from the dis-
mon. in a W.N. direction 300 ft. to W.C.end and in a
S.W. direction 874.⁵/₈ ft. to the S.W.C.end of the
claim, being an extension of the Edna May vein.

McKinley Lode.

The McKinley vein appears to extend from present
development, in a N.E. direction 1000 ft. from dis.
shaft and in a S.W. direction 280 ft. to S.C.end
of claim from the dis. shaft.

INSTRUMENT.

This survey was made with a Gurley Solar Transit.
The courses were deflected from the true meridian
as determined by solar and polaris observations .
The distances were measured with a 100-foot steel
chain.

Prescott, Ariz.,
May 23, 1900.



U.S.Dep.Min. Surveyor.

"EDNA MAY".

AMENDED NOTICE OF LOCATION OF THE EDNA MAY LODE.

Know all men by these presents; That the Commercial Mining Co. does this 12th day of February amend and locate, and by these presents does amend and locate fifteen hundred feet of the Edna May lode, vein or deposit, 400 feet running South Westerly and 1100 feet in a North Easterly direction from discovery tunnel. The exterior boundaries being as follows, to-wit:

Beginning at the North center end of the Cascade lode, Thence South Easterly 300 feet to S.E. cor. thence North Easterly 1500 feet to N.E. cor. mon., thence at right angles across the ledge 300 feet to North center end mon, 600 feet to N.W. cor. mon. thence South Westerly 1500 feet to S.W. cor. mon. Thence South Easterly 300 feet to place of beginning.

The said Edna May lode being originally located on the 26th day of May, 1886 and recorded on the 15th day of June, 1886 in Book 22 of Mines, at page 253, Records of Yavapai County, Arizona.

This further and amended certificate of location is made without waiver of any previously acquired rights, but for the purpose of correcting any errors in the location, description or record.

Date of original location

May 26th, 1886.

Date of amended certificate

February 12th, 1900

§
§
§
§
§

Commercial Mining Co.

By J.S.Douglas.

Recorded at request of J.S.Douglas, Feb. 13", A.D.1900, at 2:40 o'clock P.M. in Book 51 of Mines, pages 637 and 638, Records of Yavapai County, Arizona.

By E.C.Averyt, Deputy. (Seal)

W.I.Johnson,
County Recorder.

Territory of Arizona, §

ss:

County of Yavapai, §

I, W.I.JOHNSON, County Recorder in and for the County of Yavapai in the Territory of Arizona and Custodian of the Records thereof, do hereby certify that I have compared the above and foregoing with, and the same is a full, true and correct copy of the amended Notice of Location of the "Edna May" Mining Claim, as the same appears of record in my office in Book 51 of Mines, pages 637 and 638, Records of Yavapai County, Arizona.

In witness whereof I have hereunto set my hand and affixed my official seal this the 26th day of February, A.D.1900.

W.I. Johnson

County Recorder.



"96".

ADDITIONAL AND AMENDED LOCATION CERTIFICATE.

Territory of Arizona, §
 § ss:
County of Yavapai, §

Know all men by these presents, That the Commercial Mining Company, the undersigned, has this 12th day of February, 1900, amended, located and claim and by these presents does amend, locate and claim by right of the original discovery and this additional and amended location certificate in compliance with the Mining Acts of Congress approved May 10th, 1872 and all subsequent acts 1500 linear feet and horizontal measurement on the "96" lode, vein, ledge or deposit, along the vein thereof, with all its dips, angles and variations as allowed by law, together with 300 feet on each side of the middle of said vein at the surface, so far as can be determined from present developments, and all veins, lodes, ledges or deposits and surface ground within the lines of said claim, 300 feet running Northeasterly and 1200 feet running South Westerly from initial monument at mouth of discovery tunnel. Said discovery Tunnel being situate upon said lode, and within the lines of said claim in Hassayampa Mining District, County of Yavapai, Territory of Arizona, described by metes and bounds as follows, to-wit:

Beginning at North center end in a North Easterly direction 300 feet from discovery mon., Thence South Easterly 300 feet to North East cor. Thence South Westerly 750 feet to side mon. 1500 feet to South East cor. being also North East Cor. of Edna May Lode. Thence North Westerly 300 feet to South center end mon. being also the North center end of the Edna May lode, 600 feet to S.W. cor., being also N.W. cor. Edna May lode. Thence North Easterly 750 feet to side mon. 1500 feet to North West cor., Thence S. Easterly 300 feet to place of beginning.

This being the same lode originally located on the 1st day of January, 1896, and recorded on the 26th day of March, 1896, in Book 43 page 203 in the office of the Recorder of Yavapai Co. Arizona. This further additional and amended certificate of location is made without waiver of any previously acquired rights, but for the purpose of correcting any errors in the original location. Said lode was discovered the 1st day of Jan. A.D. 1896. Date of amended certificate February 12th, 1900.

Commercial Mining Company,
By J.S. Douglas, Agent.

Recorded at request of J.S. Douglas, Feb. 13", A.D. 1900. at 2:40 o'clock P.M. in Book 51 of Mines, pages 638 and 639, Records of Yavapai County, Arizona.

By E.C. Averyt, Deputy. (Seal). W.I. Johnson, County Recorder.

Territory of Arizona, §
County of Yavapai, § ss: I, W.I. JOHNSON, County Recorder in and for the County of Yavapai in the Territory of Arizona, and Custodian of the Records thereof, do hereby certify, that I have compared the above and foregoing with, and the same is a full, true and correct copy of the Notice of Location of the "96" Mining Claim, amended, as the same appears of record in my office in Book 51 of Mines, pages 638 and 639, Records of Yavapai County, Arizona.

In witness whereof I have hereunto set my hand and affixed my official seal this the 26th day of February, A.D. 1900.



W.I. Johnson
County Recorder.

NINETY-SIX.

NOTICE OF LOCATION.

KNOW ALL MEN BY THESE PRESENTS: That _____ the undersigned have this day located Fifteen Hundred (1500) linear feet of this vein or lode, bearing precious metals, with all dips, spurs, angles and variations, with surface ground three hundred (300) feet on each side of the center of vein, with all Mineral Deposits contained therein and all Timber growing within the limits of said claim, and all Water and Water privileges thereon or appurtenant thereto, under and according to the provisions of the United States Mining Laws, under which it is located.

This claim commences at this monument and notice placed upon the ledge and runs 750 feet in a Northerly direction and 750 feet in a Southerly direction along the ledge.

The Exterior boundaries are as follows, viz: Commencing at a monument of stone on West boundary line, distant Three Hundred (300) feet in a Westerly direction from Discovery Monument; thence in a Northerly direction parallel with the ledge 750 feet to monument of stone at N.W. corner of claim; thence in an Easterly direction at right angles across the ledge Six Hundred (600) feet to Monument of stone at N.E. corner of claim; thence in a Southerly direction parallel with the ledge Fifteen Hundred (1500) feet to monument of stone at S.E. corner of claim; thence at right angles across the ledge in a Westerly direction Six Hundred (600) feet to monument of stone at S.W. corner of claim; thence in a Northerly direction parallel with the ledge 750 feet to monument on West boundary and place of beginning.

This ledge may be more generally described as situated 1000 ft. North East of the Smith Ranch and 1000 ft. South West of the Jeff Davis Ranch and crosses the Lynx Creek and Hassayampa Road between the said places in Hassayampa Mining District, Yavapai County, Arizona territory, and shall be known as the Ninety Six Mining Claim,

Dated on the ground this first day of January, 1896.

WILLIAM HANSON.

Recorded at request of William Hanson, March 26", A.D. 1896, at 2:10 o'clock P.M. in Book 43 of Mines, page 203, Records of Yavapai County, Arizona.

F.A. Tittle,
County Recorder.

(Seal)

By H.R. Tittle, Deputy.

Territory of Arizona, §
 § ss:
County of Yavapai, §

I, W.I. JOHNSON, County Recorder in and for the County of Yavapai, Territory of Arizona and Custodian of the Records thereof do hereby certify that I have compared the above and foregoing with, and the same is a full, true and correct copy of the Notice of Location of the "Ninety Six" Mining Claim, as the same appears of record in my office in Book 43 of Mines, page ~~###~~ 203, Records of Yavapai County, Arizona.

In Witness whereof I have hereunto set my hand and affixed my official seal this the 26th day of February, A.D. 1900.



W.I. Johnson

County Recorder.

" McKINLEY".

NOTICE OF LOCATION.

KNOW ALL MEN BY THESE PRESENTS: That we, the undersigned, have this day located fifteen hundred (1500) linear feet of this vein or lode, bearing precious metals, with all dips, spurs, angles and variations, with surface ground three hundred (300) feet on each side of the center of vein, with all mineral deposits contained therein, and all timber growing within the limits of said claim, and all water and water privileges thereon or appurtenant thereto, under and according to the provisions of the United States Mining Laws under which it is located.

This claim commences at this monument and notice placed upon the ledge and runs 750 feet in a Northerly direction and 750 feet in a Southerly direction along the ledge.

The Exterior boundaries are as follows, viz:- Commencing at a monument of stone on West boundary line, distant three hundred (300) feet in a Westerly direction from discovery monument; thence in a northerly direction parallel with the ledge 750 feet to monument of stone at N.W. corner of claim; thence in an easterly direction at right angles across the ledge six hundred (600) feet to monument of stone at N.E. corner of claim; thence in a Southerly direction parallel with the ledge fifteen hundred (1500) feet to monument of stone at S.E. corner of claim; thence at right angles across the ledge in a Westerly direction six hundred (600) feet to monument of stone at S.W. corner of claim; thence in a Northerly direction parallel with the ledge 750 feet to monument on West boundary and place of beginning.

This ledge may be more generally described as situated west of Jeff Davis' ranch 300 feet & 3/4 mile East of Senator Mille and formerly known as Wild Goose Mine in Hassayampa Mining District, Yavapai County, Arizona Territory and shall be known as the McKinley Mining Claim.

Dated on the ground this first day of January, 1896.

Witness,

F.U.Parsons.

JNO.S.ROSS

W.C.KENT.

Recorded at request of W.C.Kent, Feby.8", A.D.1896, at 10:05 o'clock A.M. in Book 43 of Mines, Page 129, Records of Yavapai County, Arizona.

F.A.Trittle,
County Recorder.

(Seal)

By H.R.Trittle, Deputy.

Territory of Arizona, §
 §
 § ss:
County of Yavapai, §

I, W.I.JOHNSON, County Recorder in and for the County of Yavapai in the Territory of Arizona and Custodian of the Records thereof, do hereby certify, that I have compared the above and foregoing with and the same is a full, true and correct copy of the Notice of Location of the McKinley Mining Claim as the same appears fo record in my office in Book 43 of Mines, Page 129, Records of Yavapai County, Arizona.

In Witness Whereof I have hereunto set my hand and affixed my official seal this the 8th day of February, A.D.1900.

W.I. Johnson
County Recorder.



Survey No 1461
Prescott, Land District,

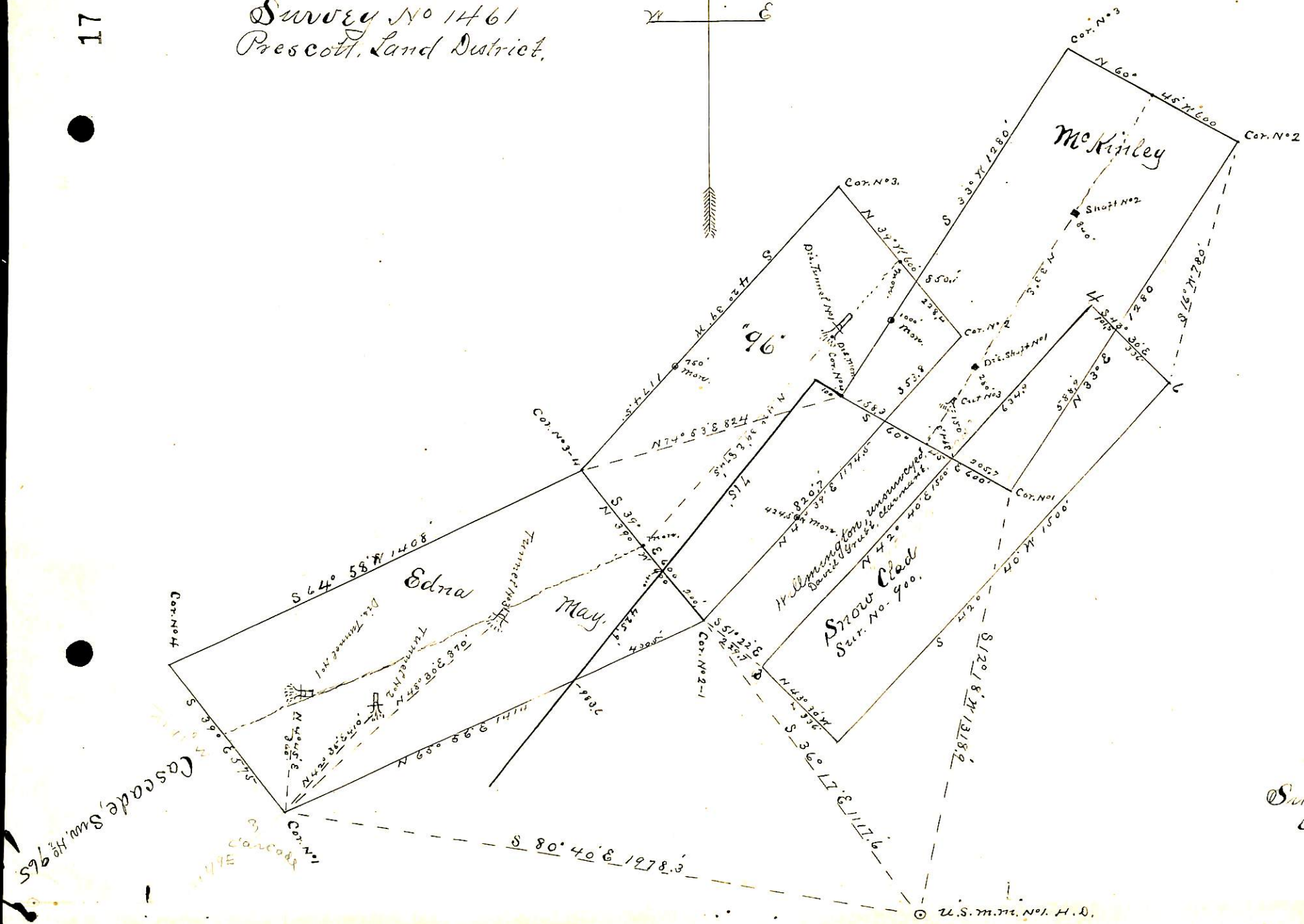
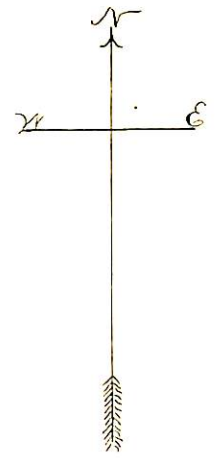

Surveyed May 7-8-1900
by J. J. Fisher
U.S. Dep. Min. Surveyor.

FINAL OATHS FOR SURVEYS.

LIST OF NAMES.

A list of the names of the individuals employed by J. J. Fisher
 United States Deputy Mineral Surveyor, to assist in running, measuring, and marking the lines
 corners and boundaries described in the foregoing field notes of the survey of the mining claim
 of Commercial Mining Co.
 known as the Edna May, "96" & McKinley
 and showing the respective capacities in which they acted.

- W. C. Kent , Chairman.
- W. W. Howd , Chairman.
- W. C. Kent , Axman.
- W. W. Howd , Flagman.

FINAL OATHS OF ASSISTANTS.

We, W. C. Kent
 and Fisher, do solemnly swear that we assisted J. J. Fisher
Fisher, United States Deputy Mineral Surveyor, in marking the corners and
 surveying the boundaries of the mining claim of Commercial Mining
Company, known as the Edna May,
"96" & McKinley, represented
 in the foregoing field notes as having been surveyed by said deputy mineral surveyor and under
 his direction; and that said survey has been in all respects, to the best of our knowledge and
 belief, faithfully and correctly executed, and the corner and boundary monuments established
 according to law and the instructions furnished by the United States Surveyor-General for
Arizona

- W. C. Kent , Chairman.
- W. W. Howd , Chairman.
- W. C. Kent , Axman .
- W. W. Howd , Flagman.



Subscribed and sworn to by the above-named persons before me
 this 14th day of May, 1900.

Ziba O. Brown
 Notary Public.

(4-686.)

FINAL OATH OF U. S. DEPUTY MINERAL SURVEYOR

I, J. J. Fisher, U. S. Deputy Mineral Surveyor, do solemnly swear that, in pursuance of instructions received from the United States Surveyor General for Arizona, dated March 5th, 1900, I have, in strict conformity to the laws of the United States, the official regulations and instructions thereunder, and the instructions of said Surveyor General, faithfully and correctly executed the survey of the Mining Claim of Commercial Mining Company, known as the "Edna May," "96" and McKinley, situate in Havasampa Mining District, Yavapai County, Arizona, in Section _____, Township No. _____, Range No. _____, and designated as Survey No. 1461, as represented in the foregoing field notes, which accurately show the boundaries of said mining claim as distinctly marked by monuments on the ground, and described in the attached copy of the location certificate, which was received by me from the Surveyor General with said instructions, and that all the corners of said survey have been established and perpetuated in strict accordance with the law, official regulations and instructions thereunder; and I do further solemnly swear that the foregoing are the true and original field notes of said survey and my report therein, and that the labor expended and improvements made upon said mining claim by claimant or its grantors are as therein fully stated, and that the character, extent, location and itemized value thereof are specified therein with particularity and full detail, and that no portion of said labor or improvements so credited to this claim has been included in the estimate of expenditures upon any other claim.

J. J. Fisher
U. S. Deputy Mineral Surveyor.

Subscribed and sworn to by the said J. J. Fisher
U. S. Deputy Mineral Surveyor, before me a Notary Public
in and for Yavapai Co. A. S. this 28th
day of May, 1900.

Ziba O. Brown
Notary Public.



Affidavit of Five Hundred Dollars Improvements.

We, W. C. Kent, and W. W. Howd

of lawful age, being first duly sworn according to law, depose and say: that we are acquainted with the Edua May, "96" + Mc Kully mining claim, situate in Assayumpu Mining district, Yavapai County, Arizona Territory, for which Commercial Mining Co.

has made application for survey prior to application for patent under the provisions of the Act of Congress, approved May 10, 1872; and that the labor done and improvements made thereon by the applicant and its grantor exceed Five Hundred Dollars in value, for each claim and further that we are not personally interested in said mine.

W. C. Kent
W. W. Howd

TERRITORY OF ARIZONA, }
County of Yavapai } ss:

Sworn to and subscribed before me, this 14th day of May, 1900

Ziba O. Brown
Notary Public.



(4-687.)

Surveyor General's Certificate of Approval of Field Notes and Survey of Mining Claim.

Department of the Interior,

Office of U. S. Surveyor General,

Tucson, Arizona

September 10th, 1890.

I, U. S. Surveyor General for *Arizona*,

do hereby certify that the foregoing and hereto attached Field Notes and Return of the

Survey of the Mining Claim of *Commercial Mining Co.*

....., known as the

Edna May "96" & McQuiley

situate in *Havasupai* mining district,

Yavapai County, *Arizona*,

in Section, Township No., Range No.

....., designated as Survey No. *1461-*

executed by *J. J. Fisher*, U. S. Deputy Mineral

Surveyor, *May 7-8-1900-*, ~~18~~ , under my instructions dated

Feb. 5th, 1900-, ~~18~~ , have been critically examined and the

necessary corrections and explanations made, and the said Field Notes and Return, and

the Survey they describe, are hereby approved. A true copy of the copy of the location

certificate filed by the applicant for survey is included in the field notes.

George Christ

U. S. Surveyor General for *Arizona*.