

MS
-

0

1

4

6

4

Rec'd April 9 - 1900

(4-683.)

Mineral Survey No. 1464

Lot No. _____

Yuma Land District.

FIELD NOTES

OF THE SURVEY OF THE MINING CLAIM OF

Peter Johnson & P. H. Harrington whose
Post Office address is Yuma, Ariz. Ter. (no both)

KNOWN AS THE

Eric Cattle Claim

Yuma Mining District,

Cochise County, Arizona Ter.

Section Approx in, Township 3 S, Range 4 E unsurveyed

Surveyed under instructions dated March 16th, 1890

by Geo. C. Clark

U. S. Deputy Mineral Surveyor

Claim located Jan 1897, 1887

Survey commenced March 30th, 1890

Survey completed March 30th, 1890

6-30

Post Office Address of Claimants
Yuma, Arizona, Ter.

PRELIMINARY OATHS OF ASSISTANTS IN SURVEY OF MINING CLAIM.

WE, James A. Trotter and N. W. Estabrook,
do solemnly swear that we will well and faithfully execute the duties of chain carriers;
that we will level the chain upon even and uneven ground and plumb the tally-pins,
either by sticking or dropping the same; that we will report the true distance to all
notable objects, and the true length of all lines that we assist in measuring, to the best
of our skill and ability, and in accordance with instructions given us, in the survey of
the Mining Claim of Peter Johnson
P. H. Harrington, known as the
Eric Cattle Claim
situate in The Warren Mining District mining district,
Cochise County, Arizona Territory,
approximately in Section _____, Township No. 23 S, Range No. 24 E. unsurveyed

James A. Trotter, Chainman.
N. W. Estabrook, Chainman.

Subscribed and sworn to by the above named persons before
me this 27 day of March, 1800

S. K. Williams

NOTARY PUBLIC.

I, _____, do solemnly swear that I will well and
truly perform the duties of axeman, in the establishment of corners and other duties,
according to instructions given me and to the best of my skill and ability, in the survey
of the Mining Claim of _____

known as the _____,
more fully described in the preceding affidavit.

_____, Axeman.

Subscribed and sworn to by the said _____
before me this _____ day of _____,
18 _____.

I, _____, do solemnly swear that I will
well and truly perform the duties of flagman, in the establishment of corners and other
duties, according to instructions given me and to the best of my skill and ability, in the
survey of the Mining Claim of _____

known as the _____,
more fully described in the preceding affidavit.

_____, Flagman.

Subscribed and sworn to by the said _____
before me this _____ day of _____,
18 _____.

S. K. Williams

NOTARY PUBLIC.

In and for Cochise County, Arizona Territory.
(My Commission expires December 15th, A. D., 1901.)



Erie Cattāe Claim.

Survey No. 1464.

Feet

Beginning at Cor No 1 N.W. Co identical with location and with N E Co Last Rose of Summer claim unsurveyed:

A pine post 4 ft long 4 ins square set 1 foot in ground surrounded by mound of stones, scribed 1/1364/E.C.C. whence U.S.M.M. No. 4 for the Warren Mining District bears N 67° 28' W 3430.3 ft and 3 old monuments bear respectively, S44° 36' E 117 ft: S25° 36' E 131 ft: S 15° 12' E 145 ft and shafts No 2, 3 & 4 bear N 62° 35' E respectively 190 ft: 173 ft: 155 ft: and cor No 3 Ace of Spades Lode, Survey No. 1046 bears N 89° 16' 30" W 221.7 ft and shaft No 1 bears N 59° 20' E 320 ft and a rock in place 2 x 3 ft 3 ins high bears S 1° 27' W 291.7 ft chiseled x/1x B R 1464.

Thence N 46° 53' E

304

To N end center, identical with location, a pine post 5ft high 4 in square set in mound of stones, scribed 1464/ECC

318

Same bearing to center of road course S.E. & N.W.

608

Same bearing to cor No.2 N.E. cor, a pine post 4 in sq 4 ft long set 12 ins in ground surrounded by mound of stones scribed 2/1464/E.C.C. whence original location bears N44°6' E 130.5 ft and an oak tree 18 ins diameter scribed X2B.T./1464 bears N 38° 15' E 105 ft and center of an 86 ft wash 2 ft deep bears N 44° 6' E 43 ft course of wash S.E. at this point,

Thence S 52° 34' E

90

To center of wash 80 ft wide 2 ft deep course S.E.

319.5

same bearing to center 5 x 6 ft wash course S.W.

712.1

To center of frame house 18 x 25 ft facing N 22° E

919.5

Same bearing to intersection Graveyard fence at N18° E 72 ft from S W cor of same.

2

- 1110 Same bearing to intersection Graveyard fence $S73^{\circ} 48'$
E 189.3 ft from S W cor of same.
- 1322 Same bearing to cor No 3 S.E. Cor a pine post 4 ft long
4 in square set 12 inches in ground surrounded by mound of
stones, scribed $3/1464/E.C.C.$ Thence original S.E. cor
bears $N 46^{\circ} 53' E 22$ ft and a rock in place $16'' \times 18''$ ins 4
ins high chiseled $X3/B R/1464$ bears $N 82^{\circ} 41'$ West 251 ft
and the apex of a marble monument 2 ft square $4\frac{1}{2}$ ft high
chiseled R.H. Armstrong, died June 5th 1896, Aged 43 years
"Gone but not forgotten" bears $N 27^{\circ} E 105$ ft
Thence $S 46^{\circ} 53' W$
- 215 To center of road, course S.E. & N.W.
- 304 same bearing to S end center, a pine post 4 ft long 4 ins
square set 12 ins in ground, surrounded by mound of stones,
scribed $1464/E.C.C$ whence original location monument for S
End center bears $S 43^{\circ} 17' E 54$ ft
- 598 Same bearing to center of wash 100 ft wide 2 ft deep
course S.E.
- 608 Same bearing to cor No 4 S.W. cor a pine post 5ft long,
4 ins square set 2 ft in ground surrounded by mound of
stones, scribed $4/1464/E.C.C.$ whence original location
bears $S 46^{\circ} 25' E 100$ ft and a stump 4 ft high, 24 inches
diameter scribed $X/4/B.S./1464.$, bears $S 33^{\circ} 17' W 13$ ft
and a pine post 4 ft long, 4 ins square set 1 ft in ground
surrounded by a mound of stones scribed $W.C./4/1464$ bears
 $S 30^{\circ} 54' W 190$ ft and another post same dimensions set 12
ins in ground surrounded by mound of stones scribed $W.C.$
 $4/1464$ bears $S 74^{\circ} 43' W 200$ ft.
Thence $N 52^{\circ} 34' W$
Right bank of Wash, course S.E.
To wash 10 x 12 ft course N.E.
90.
1282 To cor No 1 the place of beginning
1322 variation throughout $12^{\circ} E$

AREAS.

Sta	Bear	Dist	Lat	Dep	D.M.D.	2 Area.
1-2	N 46°53' E	608	+415.56	+443.62	+443.62	+184350.73
2-3	S 52°34' E	1322	-803.56	+1049.75	+1936.99	-1556487.68
3-4	S 46°53' W	608	-415.56	-443.62	+2543.12	-1056818.95
4-1	N 52°34' W	1322	+803.56	-1049.75	+1049.75	+843537.11

Disc

Acres Area 18.198

1585418.79

Area.

Acres.

Total and net area Erie Cattle Claim

18.198

Location.

This claim is located about $1\frac{1}{2}$ miles S.E. of the town of Bisbee in the Warren Mining District, Cochise County, Arizona, and will, when public surveys are extended over this district, be embraced approximately in township 23, South, Range 24 East, Gila River Base and Meridian Arizona.

4

Expenditure of \$500.00

I certify that the value of labor and improvements upon this claim, placed thereon by the claimants and their grantors is not less than five hundred dollars, and that said improvements consist of

	Value.
No. 1 ^{Disc} shaft 4 x 6 x 30 ft bears from cor No. 1 N 59° 20' E 320 ft	300.00
No. 2 Shaft 4 x 6 x 35 ft bears from cor No. 1 N 62° 35' E 190 ft	350.00
No. 3 Shaft 4 x 6 x 12 ft same bearing from Cor No. 1	100.00
No. 4 Shaft 6 x 8 x 20 ft same bearing from Cor No. 1	<u>250.00</u>
Total Improvements,	\$ 1000.00

Instrument.

This survey was made with a Gurley Light Mountain transit. The courses were deflected from the true meridian as determined by observation on Polaris checked by solar observations.

Ledge.

A 1 foot ledge of quartzite and iron occurs on this claim the presumable cause of which as indicated by the outcrop is S 52° 34' E 1322 feet from the North end center.

Adjoining Claims.

This claim is bounded on the North by "Come by Chance" claim, Granville, Owner.

The ~~East~~ ^{West} by V. O. RKTOWN

Riely, Owner.

The ~~West~~ ^{SOUTH} by Last Rose of Summer claim,

Keating & Shattuck, Owners.

The ~~South~~ ^{EAST} by "Reindeer" Claim

C A Overlock, Owner.

Bisbee, Arizona, March 21st, 1900.

(Signed) Geo. C. Clark.

U.S. Deputy Mineral Surveyor.

FINAL OATHS FOR SURVEYS.

LIST OF NAMES.

A list of the names of the individuals employed by Geo. O. Clark
 United States Deputy Mineral Surveyor, to assist in running, measuring, and marking the lines
 corners and boundaries described in the foregoing field notes of the survey of the mining claim
 of Peter Johnson and P. H. Harrington
 known as the Erie Cattle Claim
 and showing the respective capacities in which they acted.

James S. Trotter, Chainman.
H. H. Estabrooks, Chainman.
 _____, Axman.
 _____, Flagman.

FINAL OATHS OF ASSISTANTS.

We, James S. Trotter
 and H. H. Estabrooks, do solemnly swear that we assisted Geo. O. Clark
Clark, United States Deputy Mineral Surveyor, in marking the corners and
 surveying the boundaries of the mining claim of Peter Johnson and P. H. Harrington
 _____, known as the Erie Cattle Claim, represented
 in the foregoing field notes as having been surveyed by said deputy mineral surveyor and under
 his direction; and that said survey has been in all respects, to the best of our knowledge and
 belief, faithfully and correctly executed, and the corner and boundary monuments established
 according to law and the instructions furnished by the United States Surveyor-General for
Arizona.

James S. Trotter, Chainman.
H. H. Estabrooks, Chainman.
 _____, Axman.
 _____, Flagman.

Subscribed and sworn to by the above-named persons before me
 this 2nd day of March, 1900

S. K. Williams

NOTARY PUBLIC.

In and for Cochise County, Arizona Territory.
 (My Commission expires December 15th, A. D., 1901.)

FINAL OATH OF U. S. DEPUTY MINERAL SURVEYOR

I, Geo. C. Clark, U. S. Deputy Mineral Surveyor, do solemnly swear that, in pursuance of instructions received from the United States Surveyor General for Arizona Territory, dated March 16th 1900, I have, in strict conformity to the laws of the United States, the official regulations and instructions thereunder, and the instructions of said Surveyor General, faithfully and correctly executed the survey of the Mining Claim of Peter Johnson and V. H. Harrington, known as the Cow Cattle Claim, situate in The Warren Mining District, Cochise County, Arizona Terr. in Section Approx, Township No. 23 N, Range No. 24 E Unsurveyed and designated as Survey No. 1464, as represented in the foregoing field notes, which accurately show the boundaries of said mining claim as distinctly marked by monuments on the ground, and described in the attached copy of the location certificate, which was received by me from the Surveyor General with said instructions, and that all the corners of said survey have been established and perpetuated in strict accordance with the law, official regulations and instructions thereunder; and I do further solemnly swear that the foregoing are the true and original field notes of said survey and my report therein, and that the labor expended and improvements made upon said mining claim by claimant or their grantors are as therein fully stated, and that the character, extent, location and itemized value thereof are specified therein with particularity and full detail, and that no portion of said labor or improvements so credited to this claim has been included in the estimate of expenditures upon any other claim.

Geo. C. Clark
U. S. Deputy Mineral Surveyor.

Subscribed and sworn to by the said Geo. C. Clark
U. S. Deputy Mineral Surveyor, before me
this 22nd
day of March 1900,

S. K. Williams
NOTARY PUBLIC.
In and for Cochise County, Arizona Territory.
(My Commission expires December 15th, A. D., 1901.)

Location Notice.

Notice is hereby given, that the undersigned, in compliance with the requirements of the Mining Act of congress, approved May 10th, 1872, have this day relocated and claim Cow Boy Claim 1500 hundred linear feet along the course of this lead, lode or vein of mineral bearing quartz, and three hundred feet in width on each side of the middle of said lead, lode or vein, situated in the Warren Mining District, County of Cochise, territory of Arizona, and more particularly described as follows, to-wit: Commencing at this monument of stones, being the center of the east end of claim, and upon which this notice is posted, thence South East 300 feet to a monument of stones; thence North West 1500 feet to a monument of stones; thence North East 300 feet to a monument of stones being the center of the N. West end of claim; thence Northeast 1500 feet to a monument of stones; thence South east 1500 feet to a monument of stones, thence South East 300 feet to the place of beginning.

this claim is considered as a relocation of the Cow Boy claim, and shall be known as the Erie Cattle Co. Claim Mine. Located January 1, 1887.

per B.F. Brown

Filed and recorded at request of E.A. Shattuck Jan 26th A.D. 1887 at 1 P.M.

Book 11; Records of Mines, Page 280.

Location Notice

Notice is hereby Given that the undersigned, in compliance with the requirements of the mining Act of Congress, approved May 10th, 1872, has this day located and claim Fifteen hundred linear feet along the course of this lead, lode or vein of mineral bearing quartz, and three hundred feet in width on each side of the middle of said lead, lode or vein, situate in the Warren Mining District, County of Cochise, Arizona, and more particularly described as follows, to-wit:

Commencing at this monument of stones, being the center of the East end of claim, and upon which this notice is posted; thence North West 300 feet to a monument of stones; thence South West 1500 feet to a monument of stones; thence South East 300 feet to a monument of stones; being the center of the West end of claim; thence South east 300 feet to a monument of stones; thence North East 1500 feet to a monument of stones; thence North West 300 feet to place of beginning.

This Claim is known as the Erie Cattle Claim, is situated 1 1/2 miles from the Copper Queen Smelter in a South East direction and shall be known as the Erie Cattle Claim Mine, Located July 3rd 1891.

W.W. Whitney

Filed and recorded at request of W.W. Whitney July 13th A.D. 1891
Records of Mines, book 12, Page 369

territory of Arizona,)
:ss
County of Cochise.)



I, Frank Hare, County recorder in and for the county aforesaid, do hereby certify that the location notice of the Erie Cattle Co.Claim Mine, located January 1, 1887, by B.F.Brown, and recorded in Book 11, of Records of Mines, at page 280; and the location notice of the Erie cattle Claim mine, located July 3, 1891, by W.W.Whitney, and recorded in Book 12, of Records of Mines, at page 369, are full, true and correct copies as the same appear of record in my said office.

Witness my hand and seal of office this 5th day of

March, A.D.1900.

Frank Hare
County Recorder;

Grice Cattle Claim

1864

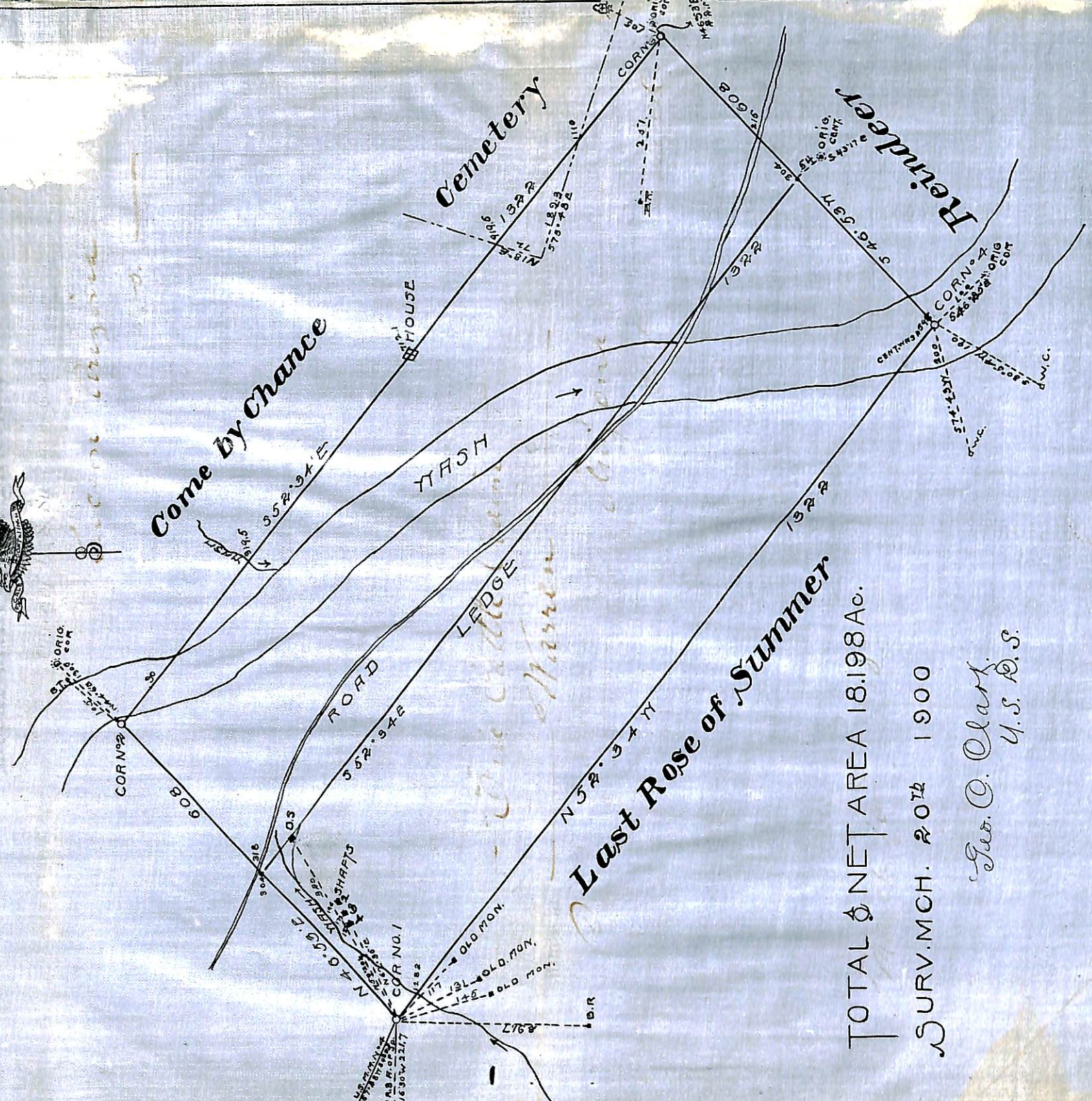
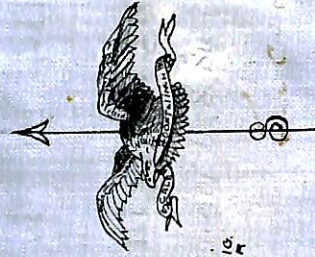

TOTAL NET AREA 18.198 Ac.

SURV. MCH. 20th 1900

Geo. O. Clark.
U.S. D.S.

Affidavit of Five Hundred Dollars Improvements.

We, W. B. Hosmer, and C. W. Mitchell

of lawful age, being first duly sworn according to law, depose and say: that we are acquainted with the Erie Cattle Claim mining claim, situate in Warren Mining district, Cochise County,

Arizona Territory, for which Peter Johnson ^{Esq}
P. H. Harrington

has ^{we} made application for survey prior to application for patent under the provisions of the Act of Congress, approved May 10, 1872; and that the labor done and improvements made thereon by the applicant ^s and their grantor ^s exceed Five Hundred Dollars in value, and further that we are not personally interested in said mine.

W. B. Hosmer

C. W. Mitchell

TERRITORY OF ARIZONA,
County of Cochise } ss:

Sworn to and subscribed before me, this 22nd
day of March, 1890

S. K. Williams

NOTARY PUBLIC.

In and for Cochise County, Arizona Territory.
(My Commission expires December 15th, A. D., 1901.)

(4-687.)

Surveyor General's Certificate of Approval of Field Notes and Survey of Mining Claim.

Department of the Interior,

Office of U. S. Surveyor General,

Tucson, Arizona

May 27, 1900, 18

I, U. S. Surveyor General for *Arizona*,

do hereby certify that the foregoing and hereto attached Field Notes and Return of the

Survey of the Mining Claim of *Peter Johnson and*

P. H. Harrington, known as the

One Cattle Claim,

situate in *Warren* mining district,

Cochise County, *Arizona*,

Approximately in Section _____, Township No. *23 S.*, Range No. *24 E. unsurveyed.*

designated as Survey No. *1464*

executed by *Geo. C. Clark*, U. S. Deputy Mineral

Surveyor, *March 20th, 1900, 18*, under my instructions dated

March 16th, 1900, 18, have been critically examined and the

necessary corrections and explanations made, and the said Field Notes and Return, and

the Survey they describe, are hereby approved. A true copy of the copy of the location

certificate filed by the applicant for survey is included in the field notes.

George Christ

U. S. Surveyor General for *District of Arizona*